DEDICATION

Because for the past five years she has been the guiding spirit that has led, and the dynamo that has driven the Floyd County annuals to completion.

Because her record shows her to be typical of the best Floyd County Teachers, those who scorn to measure service by salary.

At eighteen, she taught her first school on Jack's Creek, where, trying to meet the needs of her seventy-five pupils, she kept school so late that parents came looking for the children. At nineteen, on foot, she daily clambered over a tall mountain to her school at Arkansas, through all kinds of weather accompained by "Bear Dog", her canine protector.

Then followed years at McDowell, Martin, and Wheelwright High Schools.

During the war, she joined the WAC and for three years served as a physical therapist.

Then she was seven years at Maytown, teaching whichever subject lacked a teacher, sponsoring whatever lacked a sponsor.

She got her M. A. by attending summer schools, never missing a year's teaching while in doing so.

For the past five years, she has been a supervisor in the Floyd County Schools, working as health co-ordinator, PTA supervisor, annual sponsor, lunchroom supervisor, and at a multitude of other duties, assorted and fluctuating.

Because she never says, "That's not my job" but "How can I help?"

Because she is "A lady who most certainly will put the pig out", who will put her shoulder to any stalled wheel-be it unloading a railroad car of butter, or scrubbing out tons of flood mud.

Because she typifies those alive personalities in the teaching profession whose warmth of heart, intellectual achievements, constant courage and reliability, enthusiasm for work well-done and scorn for shoddy performance have made the word "Teacher" a beautiful word.

We dedicate this annual to Blanche E. Dingus

Greetings,

This is your '57 '58 Floyd County Annual.

This is a book that shows to some extent the enormity of the task of providing educational opportunity for our near 15,000 children; that shows through the faces of these boys and girls the challenging worth of the task; that shows to some extent that the work is being done.

This annual is itself a sample of what is being accomplished by co-operative effort. Annual staffs and sponsors in various schools work together to produce it. Individuals and businesses throughout the county have helped to finance it.

How often we say "Picture this, if you can", and "How I wish I had a picture of that". Between these covers is a wealth of pictures to serve as a poignant reminder of the year past.

To the seniors, for whom this is the most special annual, my congratulations and best wishes. You are graduating in a star-marked year-the year in which man first invaded the star-territory of outer space. The possibilities of the effect of that fact on your future are beyond imagination.

But it is also a year in which you sang, "Catch a falling star and put it in your pocket," and I think that excellent advice. For while you may live in an age when not only the earth but the universe itself becomes your province, you are still going to need your own special pocket-sized, heart-sized stars. Your own "inner lights." For true men are not like moons reflecting dead light, but are luminous with their own heart's-glow. Light giving, as stars. So I wish you may capture a supply of private stars that you may move in light and be able to see clearly what man needs most to see, the face of love.

Virgil O. Furrer

Virgil O. Furrer

FLOYD COUNTY BOARD OF EDUCATION

Dr. J. H. Allen

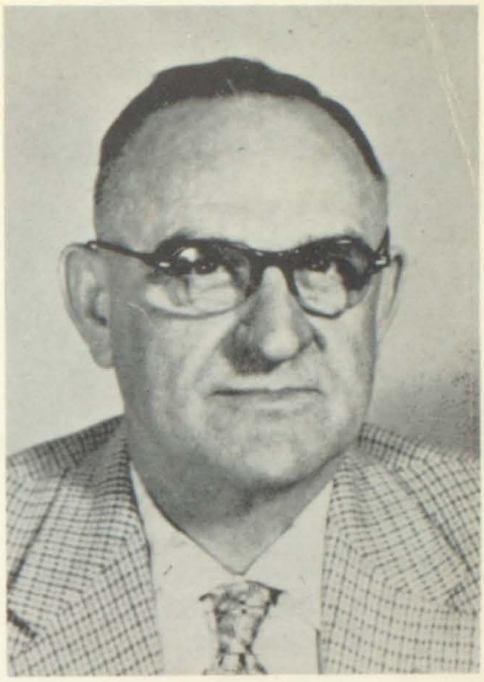

Dr. W. D. Osborne

James Greene
Chairman

J. E. Campbell

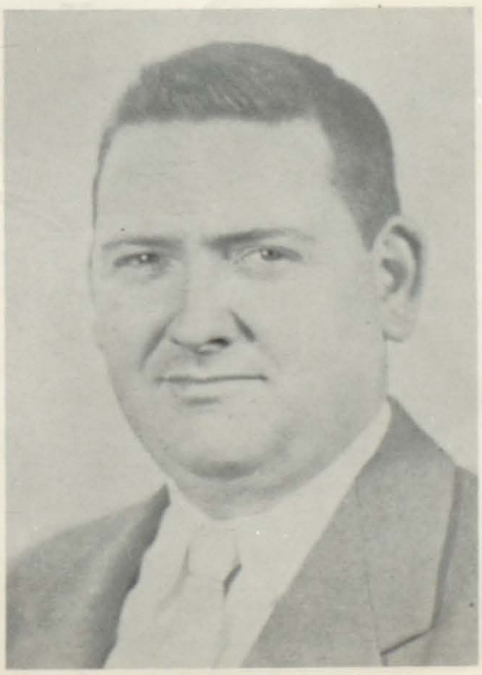

John M. Stumbo

W. A. Spradlin

ADMINISTRATIVE STAFF

Blanche E. Dingus
Western AB, MA.
Supervisor

Anna S. Stumbo
Eastern AB.
Supervisor

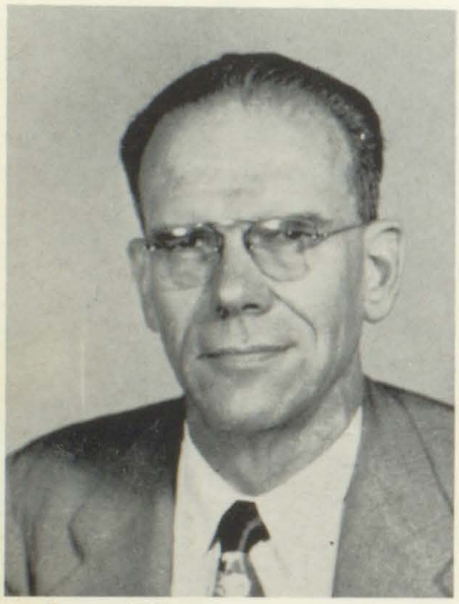

Jesse Elliott
DePaw University, AB
University of Kentucky MA
Music Director

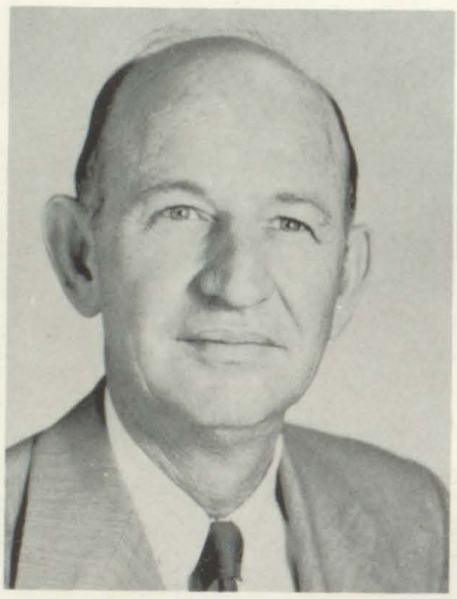

Clem Martin
Morehead AB, MA
Supervisor

Wayne Ratliff
Tasculum, AB
UK, MA
Supervisor

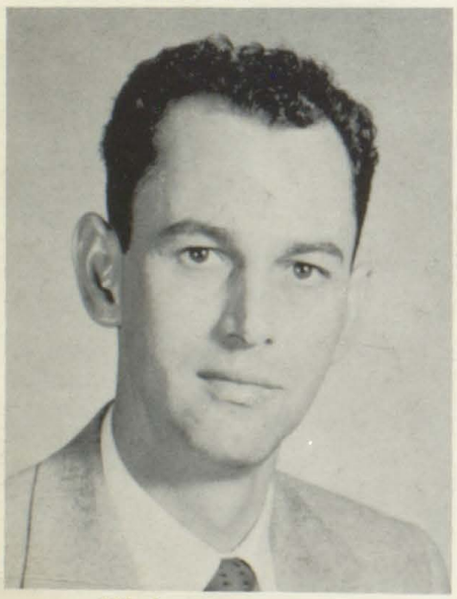

Walter Frasure
Eastern AB
Morehead MA
Social Worker

Earl P. Martin
Morehead AB
Assistant Director
Pupil Personnel

Herbert Prater
Pikeville College
Director
Pupil Personnel

OFFICE STAFF

Wanda Greene
Supervision Clerk

Betty Phillips
Attendance Clerk

Anna Jean Tackett
Accounting Clerk

Lucille Herndon
Secretary

Rebecca Rasnick
Accounting Clerk

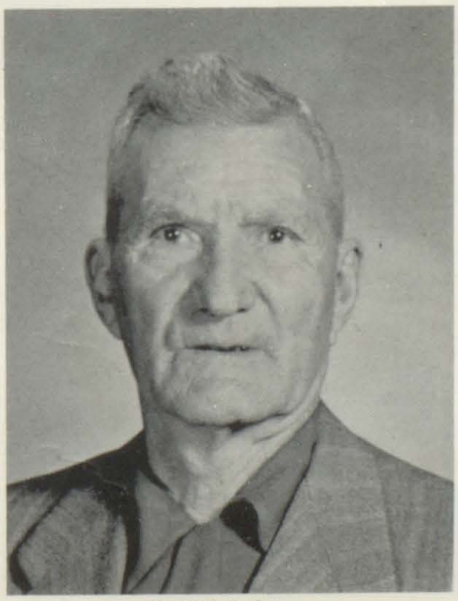

M. C. Wright
Textbook Custodian

Margaret Spradlin
Accounting Clerk

Judy Salisbury

MUSIC FESTIVAL QUEEN

MARTIN HIGH SCHOOL

Charlotte Snodgrass
estonsburg High School

Shirley Wallen
Wheelwright High School

Meriam Sue Branson
McDowell High School

Marguarete Hall
ayland High School

Judy Gibson
Maytown High School

Barbara Ellen Hamilton
Winner Herald-Dispatch
Teaberry School

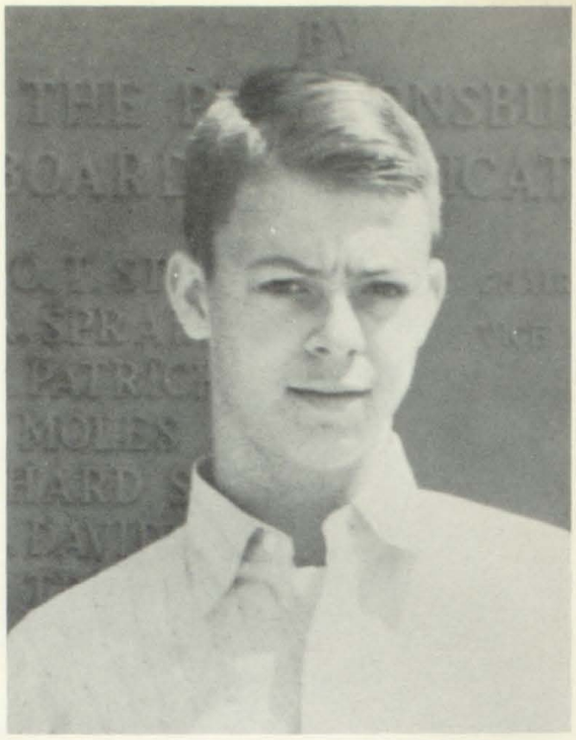

Rufus Sammons
Runner Up Herald Dispatch
Johnson School

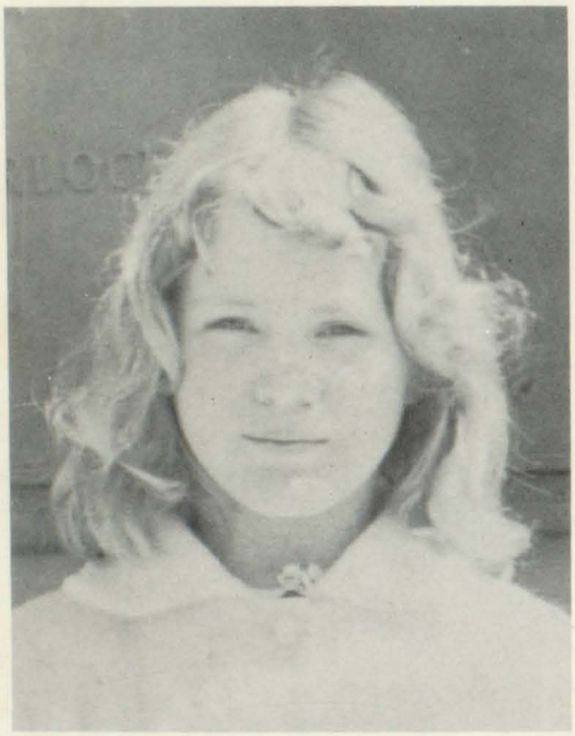

Eva Pauline Hamilton
Winner Courier Journal
Teaberry School

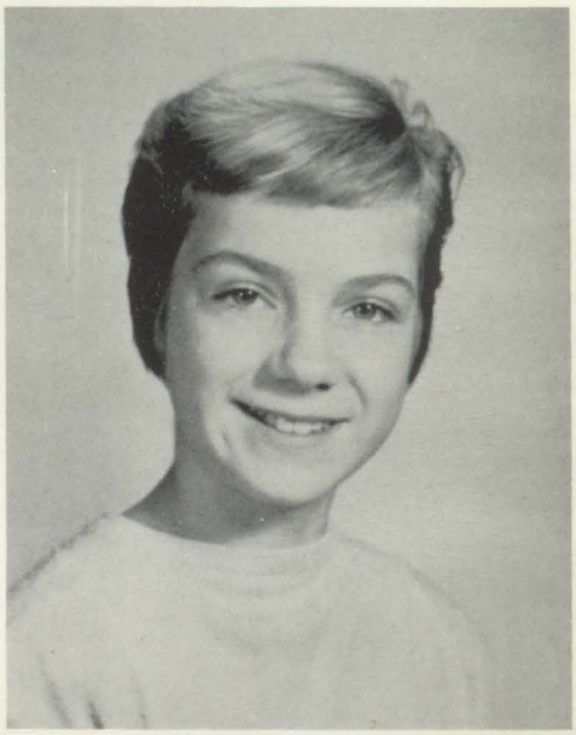

Shelia Maureen Gearheart
Runner Up Courier Journal
Garrett School

Spelling Champions

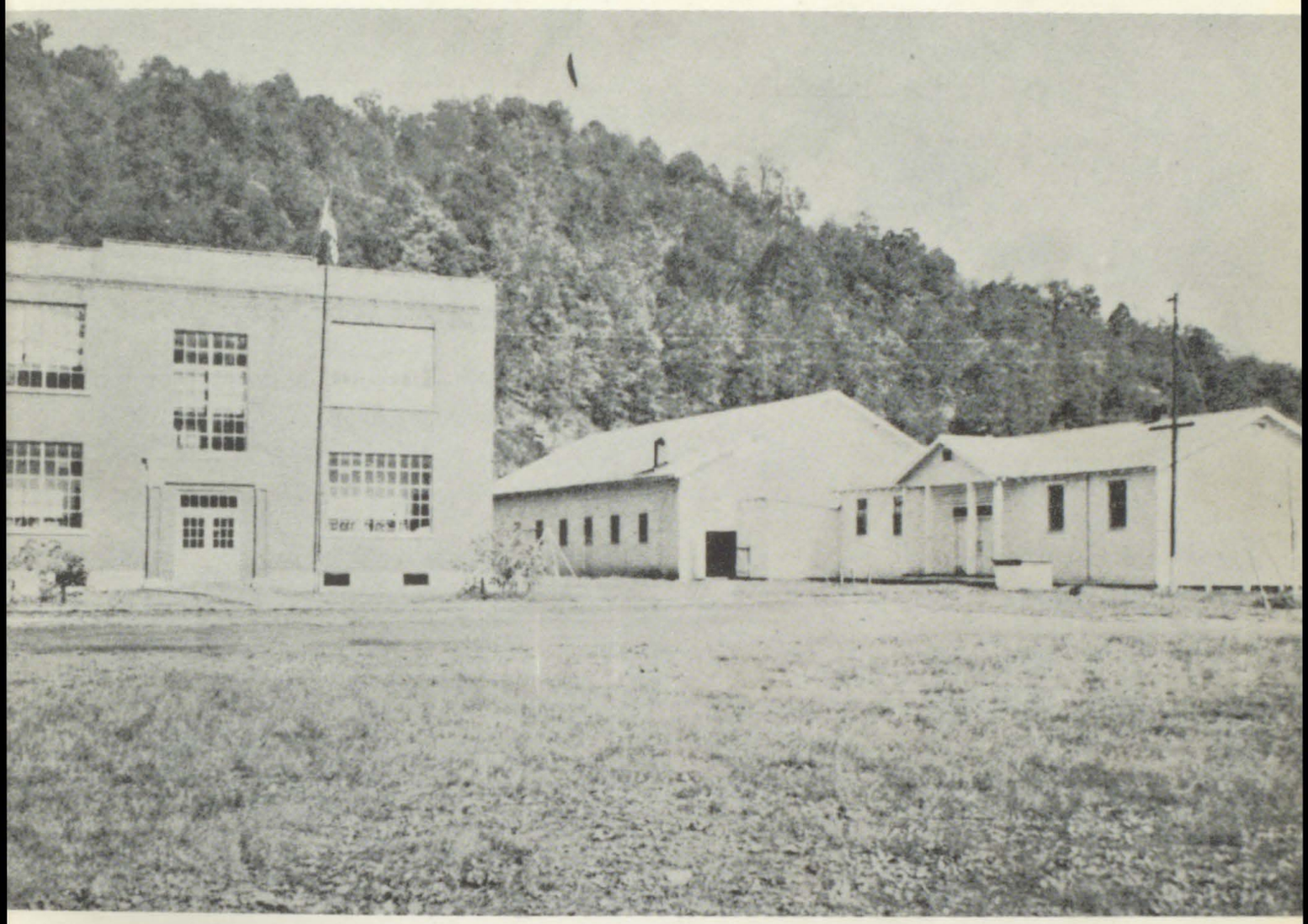

AUXIER HIGH SCHOOL

FACULTY

JOHN C. WELLS
Principal
M.A. U. of W. Va.
A.B. of U. of Ky.

WILLIAM GOEBEL,
COACH
A.B., Morehead

CALVIN GRAY
B.S. Morehead
Science
Math

BILLIE WILCOX
Morehead
English
Librarian

CARL HORNE
A.B., Morehead
Seventh and Eighth Grades

MARY E. WELLS
B.S., Eastern
Fifth and Sixth Grades

JOSEPHINE HOPSON
Pikeville College
Third and Fourth Grades

CHRISTINE PATTON
B.S., Eastern
Second and Third Grades

EMMA DAVIS
Eastern
First Grade

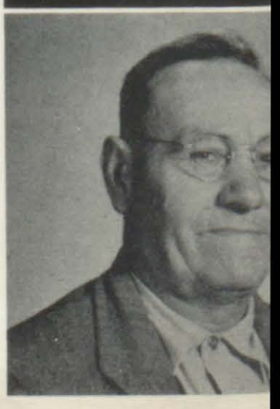

NOAH PORTER
Janitor

ROYAL FAMILY

Elvenia McKenzie - Queen
Linda Jaye Wells - Princess

Claude Newberry - King
Gordon Powers - Prince

SENIOR CLASS

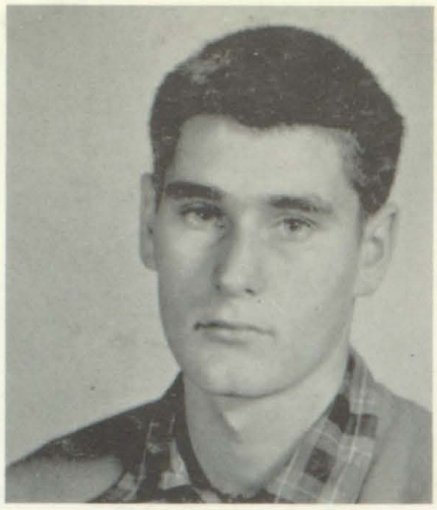

RODGER D. SETSER-Pres.
Bsktbll.-1, 2, 3
Bsbll.-1, 2, 3, 4
Amb. Pro Baseball
Pet Like-All Sports
Pet Peeve-Girls

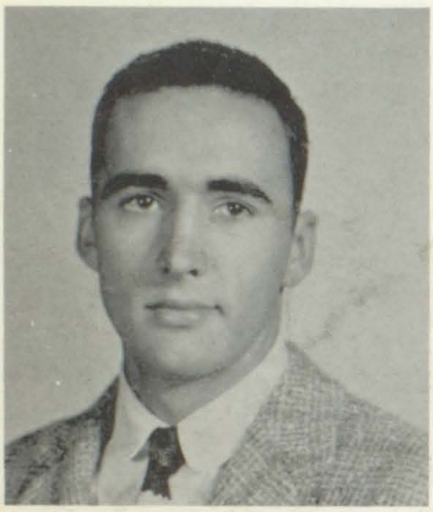

LARRY D. WILSON-Vice Pres.
Bskbll. 1, 2, 3, 4-Bsbll. 3, 4
A.S.T.C. 4-4H-1-Sc. 1, 2
Ath. 1, 2-F&G-1
Amb. Engineer
Pet Like-Sports
Pet Peeve-Nothing

MARY F. ROBINSON-Sec. & Treas.
Y.F.C.-4 Pres.
Sc.-1, 2, Sec.-Pep-1, 2
Lib.-4-Band-1,2
Amb. Elem. Teacher
Pet Like-Religious Act.
Pet Peeve-Conceited People

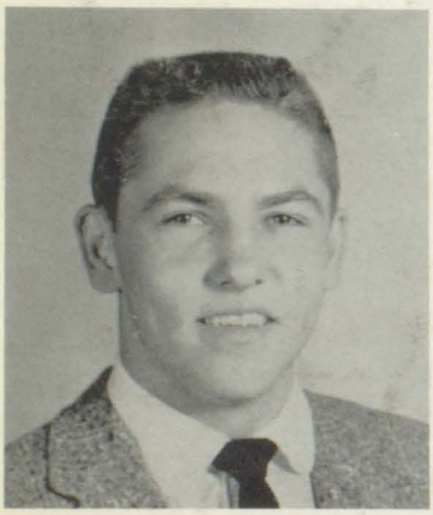

CHARLES R. WELLS
A.S.T.C.-Pres.-Band-1, 2
Bskbll. 1, 2, 3, 4-Bsbll. 2, 3, 4
Amb. Physician
Pet Like-Sports
Pet Peeve-Flirty Girls

A. JOYCE WHITTAKER
Y.F.C.-4-Sc. 1, 2-Treas.
Lib. 4-Band-1-Pep-1, 2, 3
Amb. Housewife
Pet Like-Freddie
Pet Peeve-Competition

WILMA L. WELLS
Lib.-2, 3-Pep-1, 2, 3
Sc.-1
Amb. Secretary
Pet Like-Boys
Pet Peeve-Car Hop

RONALD L. PICKLE
Bskbll. 2, 3, 4-Bsbll. 3, 4
F&G-3
Amb.-Farmer
Pet Like-Old "Kate"
Pet Peeve-School Bus

PATRICIA BINGHAM
Sc. 1, 2-Lib.2-Pep-1, 2
Amb. Good Housewife
Pet Like-Dan
Pet Peeve-Dogs

BILLIE JO FOLEY
Y.F.C. 4-Vice Pres.
Sc. 1, 2-Pep-1, 2, 3
Band-1
Amb. Housewife
Pet Like-Bobby
Pet Peeve-Flirty Girls

BETTY L. DUNNAGAN
Sc. 1, 2-Lib.-1, 2
Pep-1, 2, 3, 4-Music 4
Amb. Typist
Pet Like-Nice people
Pet Peeve-Conceited people

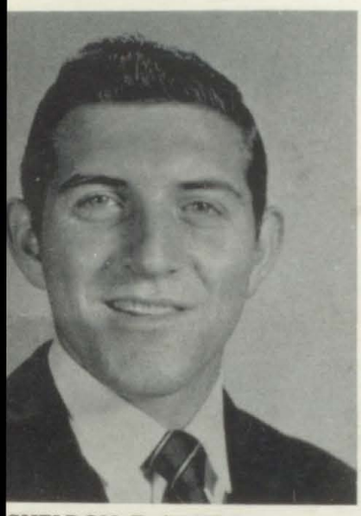

SHELDON E. STURGILL
Sc. 1-Bsktbll.-3, 4-Bsbll. 3
Amb. Policeman
Pet Like-Sports
Pet Peeve-Whiskey

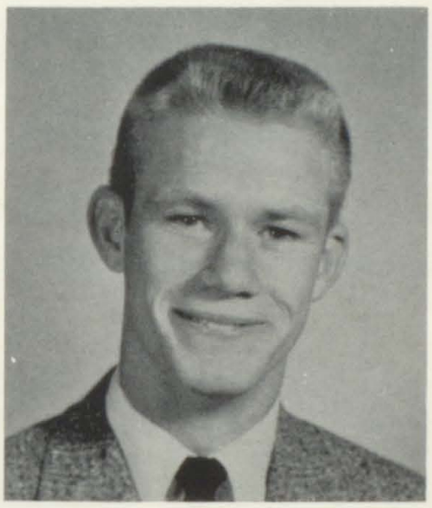

JULIAN P. POWERS
F&G-1-Bsktbll. 1, 2, 3, 4-Bsbll. 2, 3, 4
Amb. Pro Basketball
Pet Like-Sports
Pet Peeve-Know-it-all girls

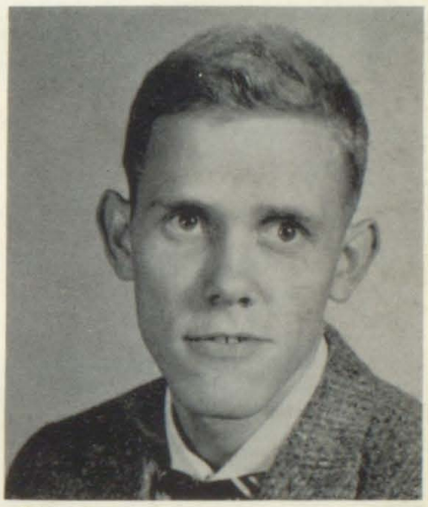

OSCAR MILLS
Bsktbll. 1, 2, 3, 4-Bsbll. 4-Ath. 1, 2, 3, 4
4H-1-Sc.-1, 2
Amb. Industrial Work
Pet Like-Driving
Pet Peeve-Flirty Girls

SENIOR CLASS

JUNIOR CLASS

1st Row (Left to Right) David Music, Faye Thomas, Brenda Wilson, Hattie Rose Wells, Mary Lavauda Childers, Willie Burchett.
2nd Row, Judith Childers, Carole Sue Litz, Peggy Childers, Jimmy Mills, Richard Wireman, Archer Childers, Marvin Setser, K. Gray, Sponsor.

SOPHOMORE CLASS

1st Row (Left to Right) Tommy Wells, Donna Powers, Janice Wells, Martha Copley, Murvella Harris, Sharon Childers, Ann Music, Charles Goble.
2nd Row: Arnold Collins, Carole Lemaster, Franklin Setser, Martin Webb, Henry Ford, Jimmy Curnutte, Mrs. Billie Ruth Sponsor.

FRESHMAN CLASS

irst Row (Left to Right) Linda Sue Collins, Elvenia McKenzie, Emma Joyce Sturgill, Wilven Harris, James Lee Burchett, Martha ılia Childers, Lois Ann McKenzie.

econd Row (Left to Right) Palmer D. Hopson, Darrell Wells, Paul V. Daniels, Conrad Childers, James Lee Sturgill, Randall Vells, Claude Newberry, Billie Ruth Wilcox, Sponsor.

SEVENTH AND EIGHTH GRADES

irst Row (Left to Right) Donald Ray Goble, Johnny Wells, David Litz, Douglas Wells, Betty Lou Foley, Janie Perry, Helen L. Turnutte, Judy Taylor, Freddie L. Goble.

econd Row (Left to Right) Norma Jean Collins, Gracie Griffith, Phyllis Jewell Wells, Opal Grace Childers, Ruby Jean Corder, Marta Joyce Collins, Billie Sue Mills, Karen Burchett.

hird Row (Left to Right) Walter Taylor, Michael Childers, Linda L. Perry, Hazel Irene Dunnagan, Carole Setser, Brenda Webb, dna Ruth Powers, Howard Wireman.

FIFTH AND SIXTH GRADES

1st Row (Left to Right) Violet Caudill, Delora Harris, Patty Copley, Melva Sturgill, Roger Powers.
2nd Row, Dennis Hubbard, Judith Goble, Mary Goble, James Wireman, Franklen Burchett, Gary Goble, Pamela Patton, J
Music, Kaye Collins, Nola Childers.
3rd Row, Lora Jean Wells, Patty Childers, Freddie Setser, Charles Music, Calvin Setser, Clifford Hayden, Michael H. W
Michael E. Wells, Larry Wells, Marvin Crider, Mrs. Wells, Teacher.
4th Row, Bobby Mills, Charlie Hayden, Esta McKenzie, Linda Goble, Billy Hayden, Donna McKenzie, Bonnie Daniels, Paul W
Jimmy Setser, Doris Hall.

THIRD AND FOURTH GRADES

1st Row (Left to Right) Claude Leslie McKenzie, Linda Faye Wells, Samuel L. Wells, Jr., Janie Bickford, Larry Taylor, Gar
Powers, Kenneth Ray Wills, Irma Sue Griffith, Ella Music, Terry Hubbard, Terry Lynn Wells.
2nd Row, Carole Powers, Jerry Wells, Sharon Hayden, Sarah Foley, Bobbie Ann Curnutte, Carolyn Joyce Wells, Kaye Lemas
Michael Goble, Linda Joyce Wilson, Teresa Jo Hopson, Mrs. Hopson, Teacher.
3rd Row, Monroe Hall, Donald Griffith, Vicki Ann Evans, Ruth Ann Patton, Della Wilson, Brenda Hall, Peggy Sue Pack, Dea
Caudill, Rosemary Gray, Gary Dean Wells.

SECOND AND THIRD GRADES

Row (L. to R.) Mary Lee Patton, Jimmy Carl Hall, Danny Powers, Bonnie Wilson, Londa Connors, Tharon Sturgill, Karen nn Patton, Rita Kay Harris, Gary Eugene Goble, Sandra Lynn Webb.

d Row (L. to R.) Jimmy Gordon Wells, Timmy Goble, Paul Daniels, Delilah Crider, Yvonne Griffith, Martha Mae McKenzie, chael Wells, Jimmy Darrell Childers, Victor Vance Boble, Mrs. Patton, Teacher.

d Row (L. to R.) Jerry Thomas Caudill, Burgess Banks, Clifton Daniels, James David McN[illegible], Larry Roger Wells, Elizabeth rgill, Jimmy Perry, James Willard Collins, Betty Daniels.

FIRST GRADE

Row (L. to R.) Barbara Sue Goble, Hershel R. Griffith, Debra Music, Judy McKenzie, Diana Wells, Anita Hall, Tommy Wells, egory Wilson.

Row (L. to R.) Betty Powers, Mary Louise Caudill, Charles McKenney, Tommy Hall, Mrs. Davis, Teacher, Larry Goble, vin Wells, Raymond Hayden, Barbara Jean Setser.

LIBRARY CLUB - Mrs. Wilcox, Sponsor

MUSIC and FOLK DANCING CLUB - Mrs. Wilcox, Sponsor

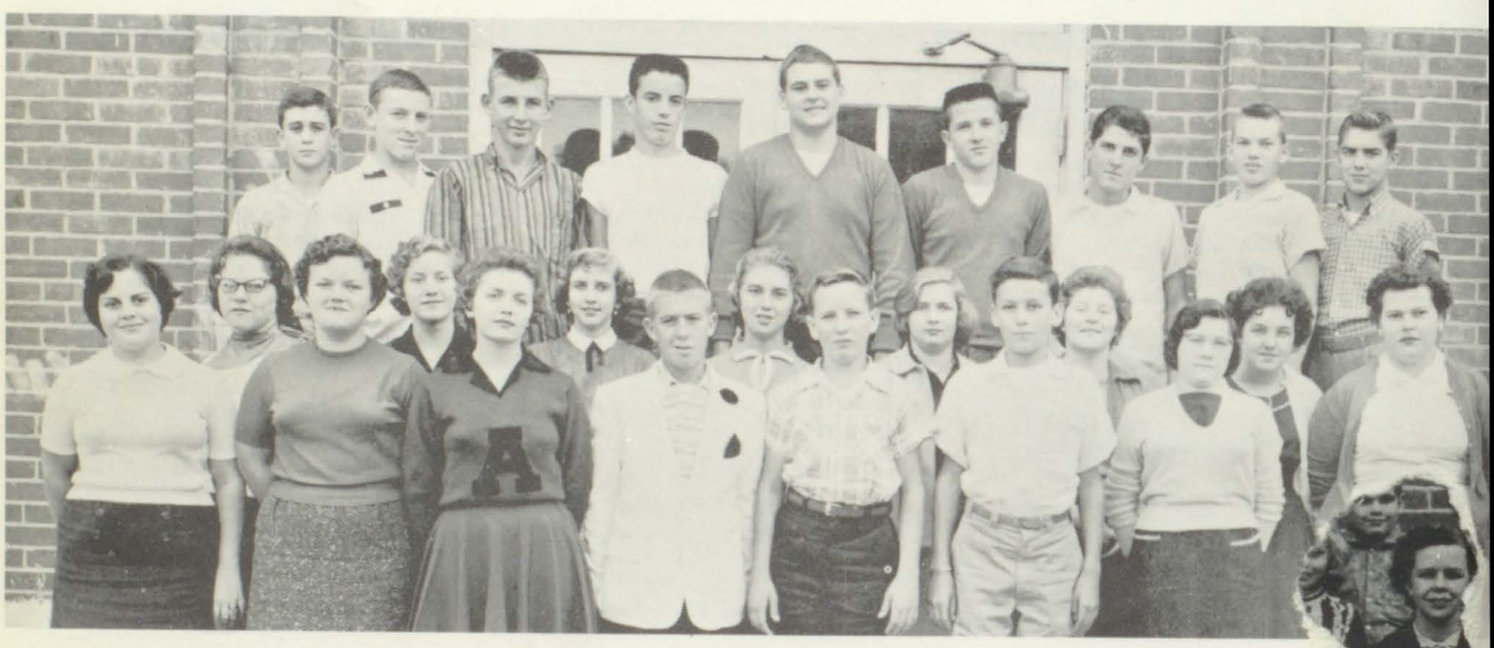

Y.F.C. CLUB

A.S.T.C. CLUB - Mr. Gray-Sponsor

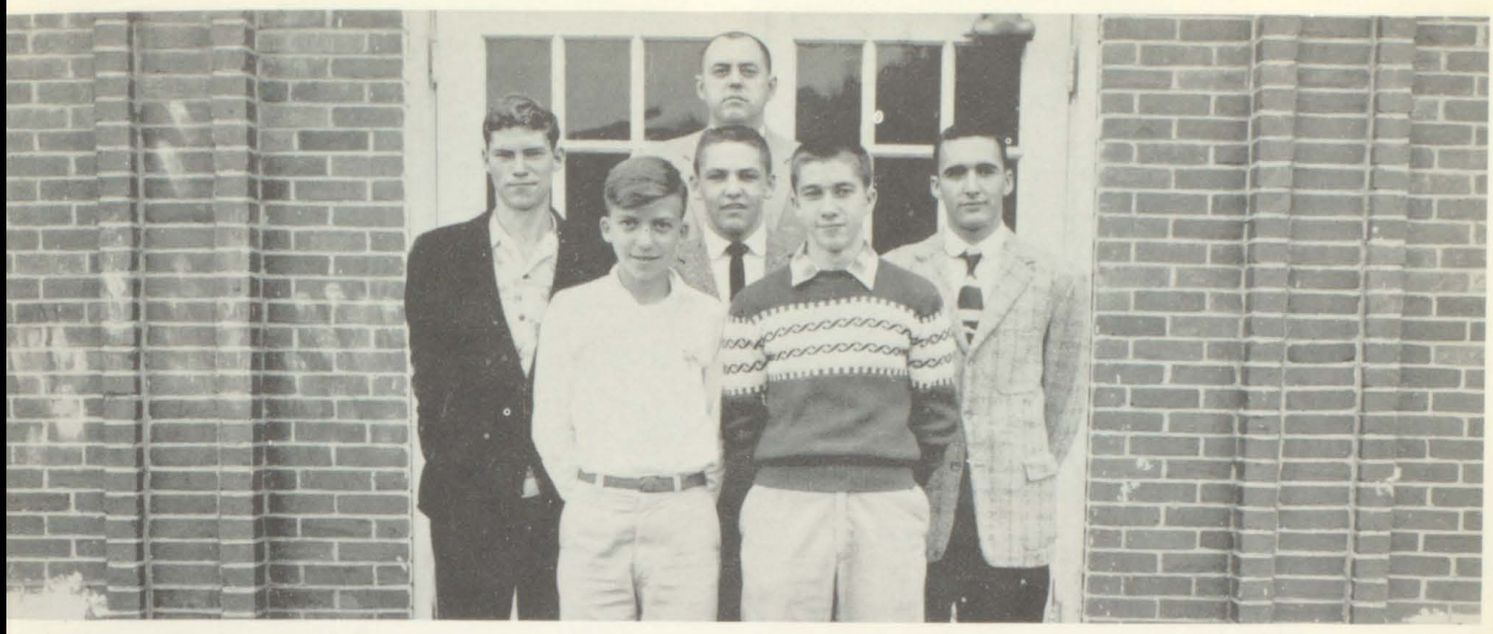

FISH AND GAME CLUB

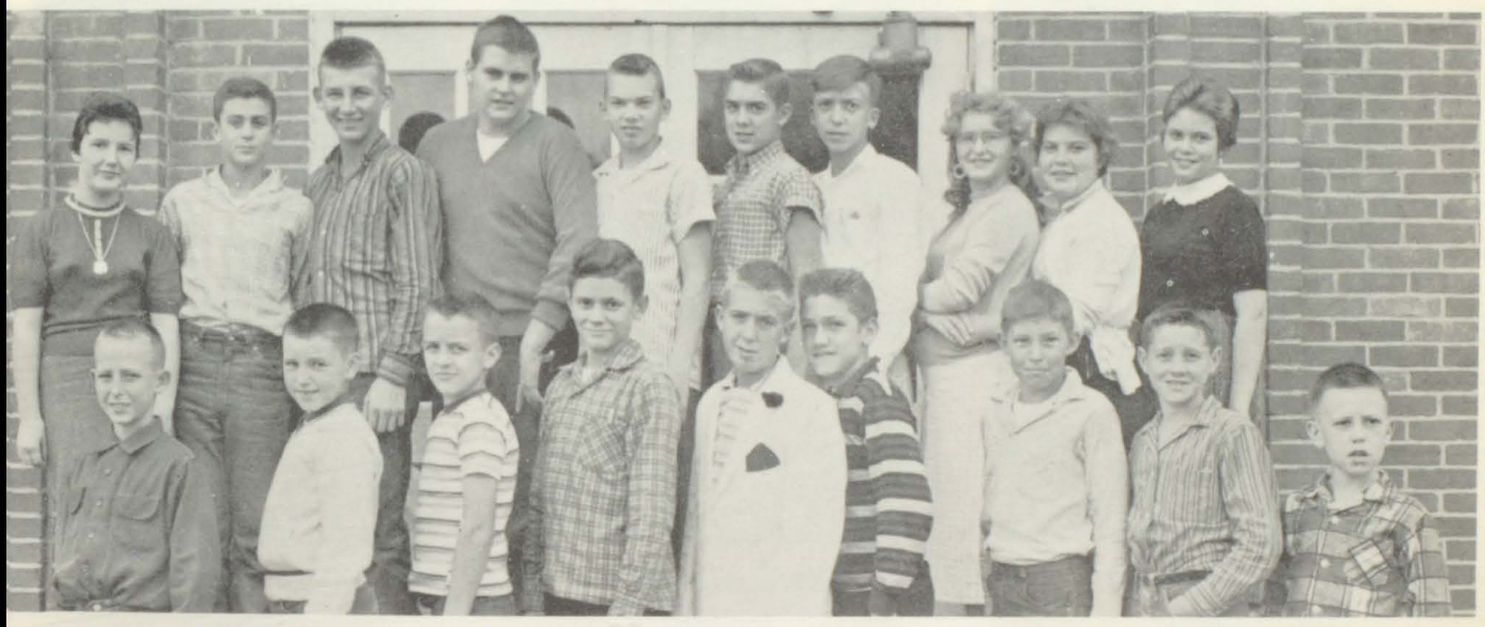

LUNCHROOM STAFF

COOK-Lora Wells
HELPERS-Judith Childers, Brenda Wilson, Carold Litz, Peggy Childers

AUXIER

Bill Goebel, Jr.
Coach

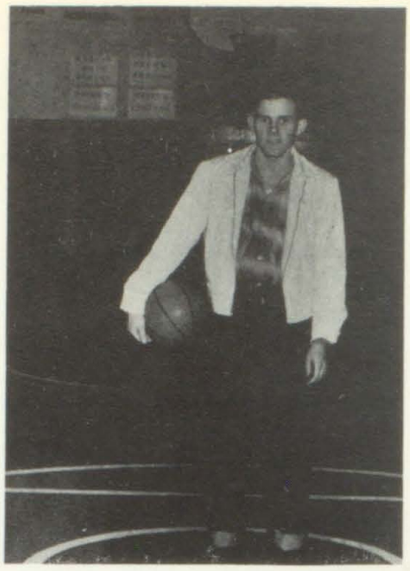

Oscar Mills
Manager

HORNE

Roger Setser
Center

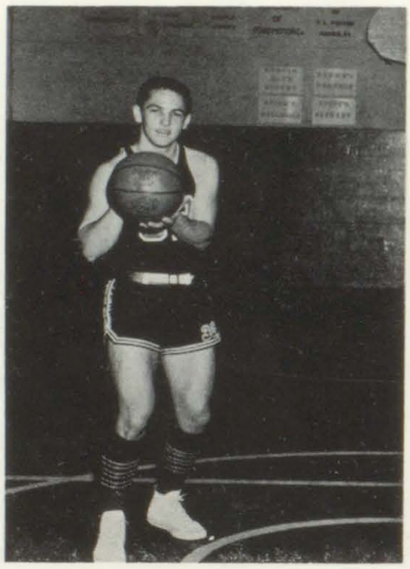

Charles R. Wells
Guard

Porter Powers
Captain
Guard

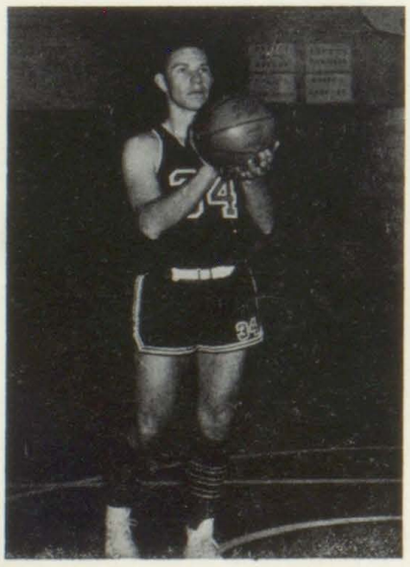

Marvin Setser
Forward

Richard Wireman
Guard

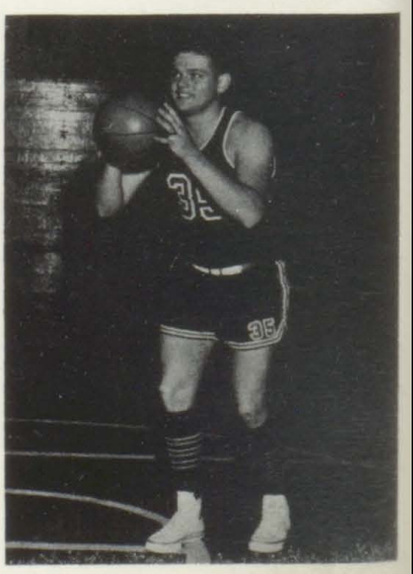

Archer Childers
Forward

Jimmy C. Curnutte
Center

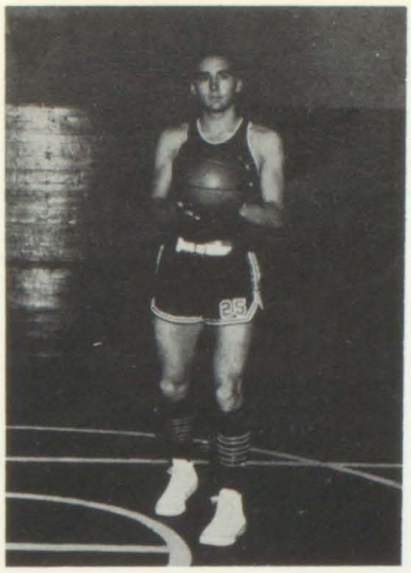

Larry Wilson
Forward

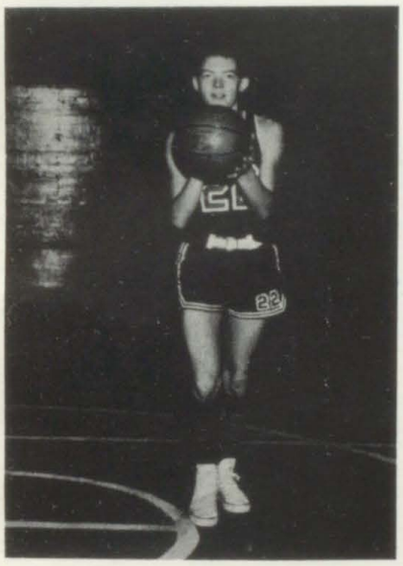

Roger Patton
Guard

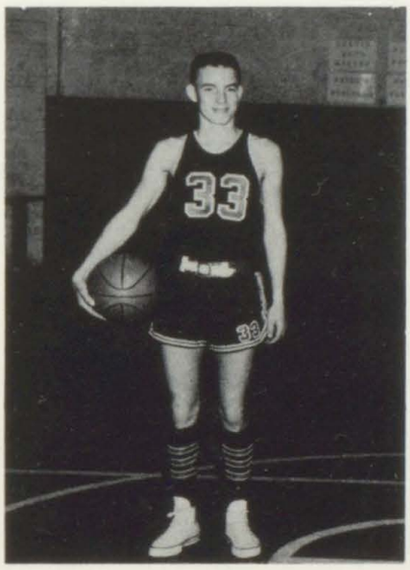

Martin Webb
Forward

Eugene Sturgill
Guard

Ronald Pickle
Guard

Frank Setser
Forward

AUXIER HORNETS

Left to Right - Oscar Mills, Mgr., Martin Webb, Ronald Pickle, Charles R. Wells, Larry Wilson, Porter Powers, Marvin S
Jimmy C. Curnutte, Richard Wireman, Roger Patton, Eugene Sturgill, Coach Goebel.

CHEERLEADERS

Hattie Rose Wells, Donna Powers, and Martha M. Copley
(not shown)

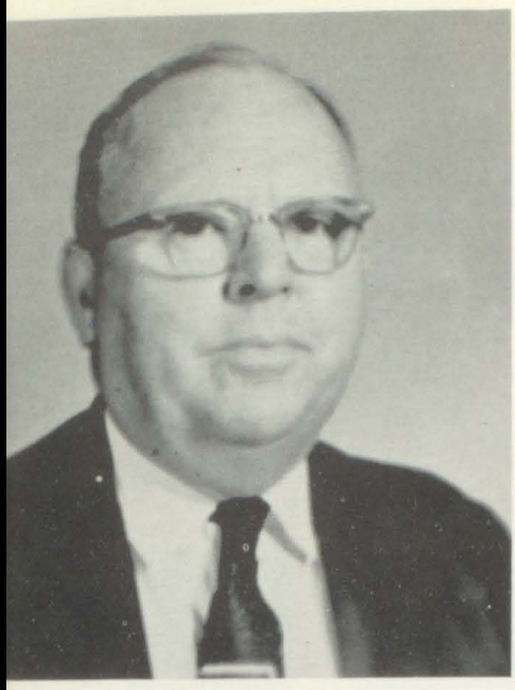

D. W. Howard
Principal

BETSY LAYNE

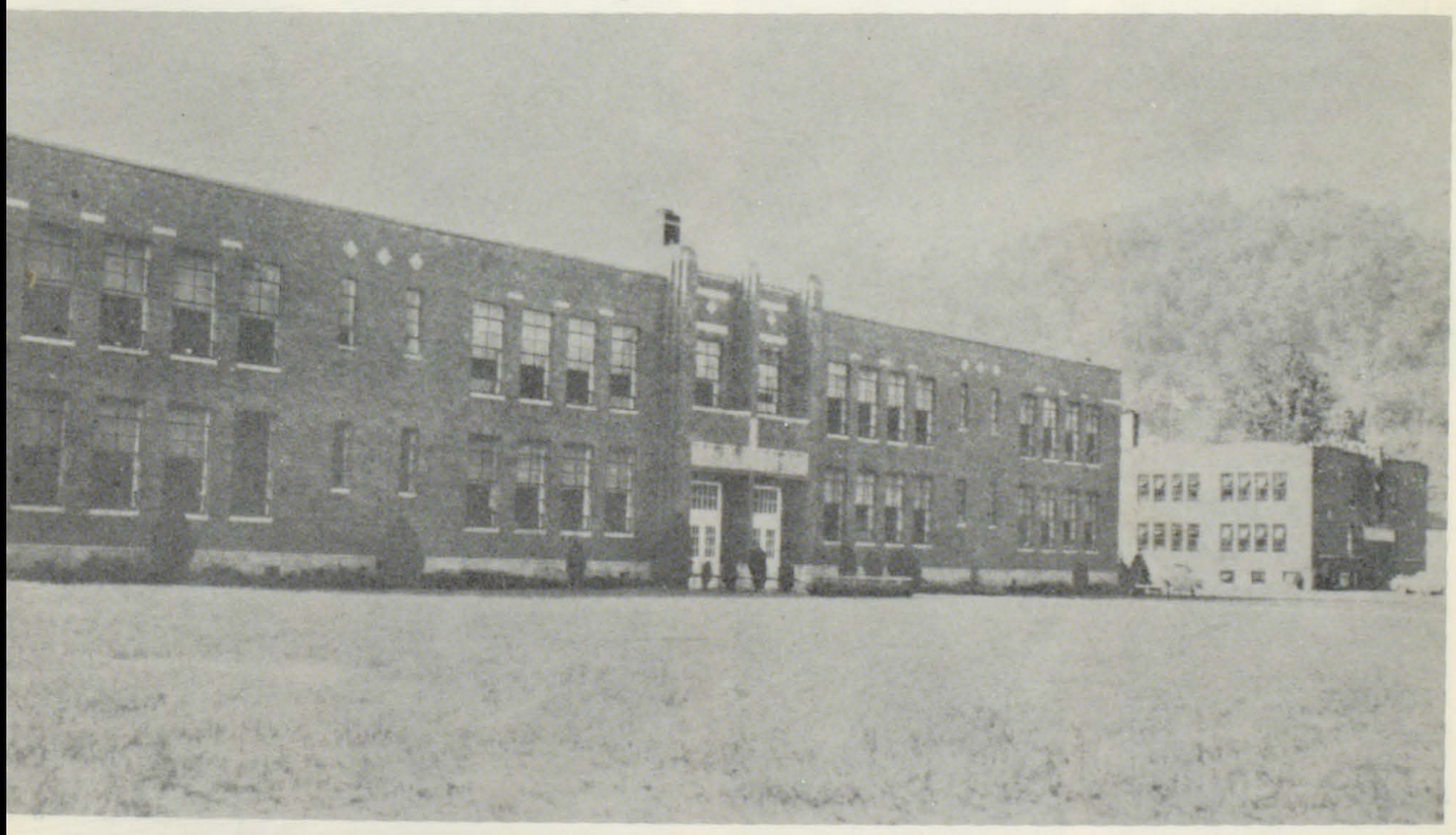

ollment 343

Colors: Blue and White

Motto

Nothing is truly great,
That is not right.

HIGH SCHOOL FACULTY

Lola Burke
A.B. Degree Univers
Kentucky
English

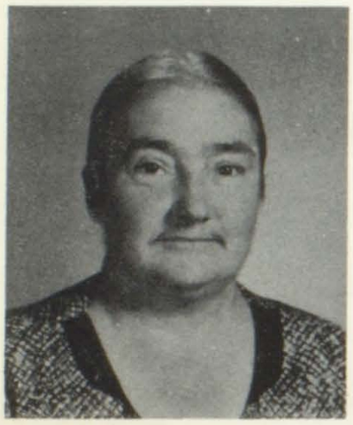

Myrtle Howard
A.B. /M.A. Degree University of Kentucky
English and Library

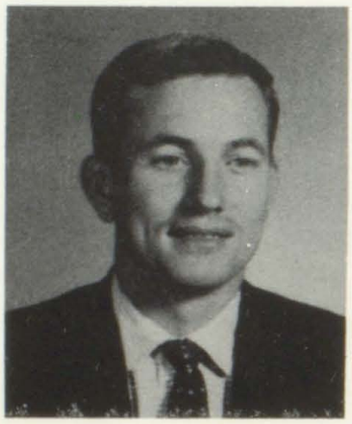

Leo Watts
A.B. Degree University of Kentucky
Math and History

Kate Ball
B.A. / M.A. Degree Louisiana College, Syracuse University
Civics-English and Psycology

Jackie Lee Jarell
Pikeville College
Math

Bob Elkins
B.S. Degree Berea College
Commerce

Mildred Brooks
University of Kentucky
Pikeville College
English and Science

Audrey Robinson
Morehead State College
Typing and Law

Wonnell Godsey
B.S. Home Economi
Berea College

Oscar F. Bush
A.B. Degree Morehead State College
Biology-Psychology and Health

Eugene Stanley
B.S. Degree Berea College
Graduate Work-UK
Vocational Agriculture

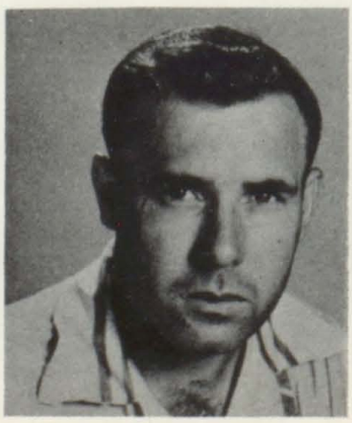

Thomas Boyd
A.B. Degree Kentucky Wesleyan
Physical Education

Harry T. Barnett
Asbuy College
A.B.
History and Social St

GRADE SCHOOL FACULTY

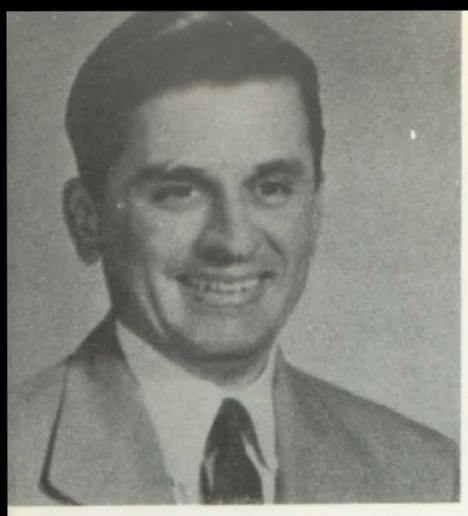

Clifton Steele
Principal of Grade School
B.S. Degree in Commerce
Morehead College

Geneva Hamilton
Morehead State College
8th Grade

Clara Hale
Pikeville College
8th Grade

Vestlene Hall
Pikeville College
Eastern College
University of Ky.
7th Grade

Malvina Newman
Pikeville College
6th Grade

Mildred S. Cooley
Pikeville College
3rd Grade

Cora Anderson
Pikeville College
Morehead College
6th-7th Grade

Agnes T. Kidd
Pikeville College
Morehead Eastern
5th Grade

Verbal Meeks
Pikeville College
4th Grade

Eulavene B. Conn
Morehead State College
Pikeville College
3rd Grade

Carlie Crum
Pikeville College
Eastern State College
2nd Grade

Mary Lou Spradlin
Pikeville College
5th Grade

Margaret Compton
Pikeville College
1st-2nd Grade

Josephine Frasure
Pikeville College
4th Grade

Verdie Newsome
Pikeville College
1st Grade

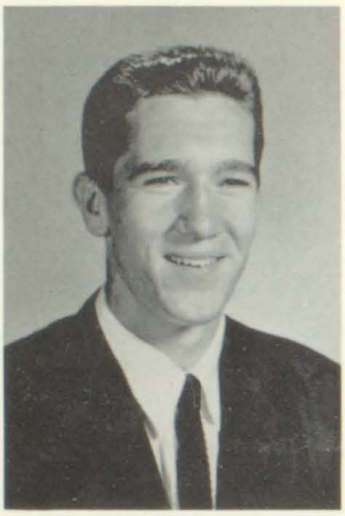

RAY FOSTER CLARK
"Razor"
He's our captain, yes-sir-ee; Playing ball is his speciality.

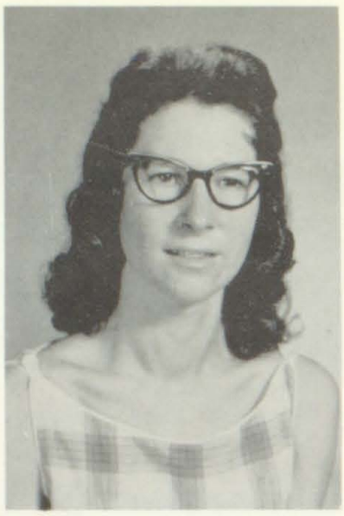

FAITH MARLUE AKERS
"Marlue"
After the first semester she took her leave; yes she got married on New Year's Eve.

BONNIE LOU TRIMBLE
"Cookie"
She likes to twirl a baton; She's the pride of everyone.

JUDITH ELANORE ROBI
"Judy"
Harold Layne is Judy's l
Some day she'll be
though.

EVA MAE EPLING
"Hezzie"
Good nature, friendly smile-are there to see; She's engaged to Richard. How lucky can you be?

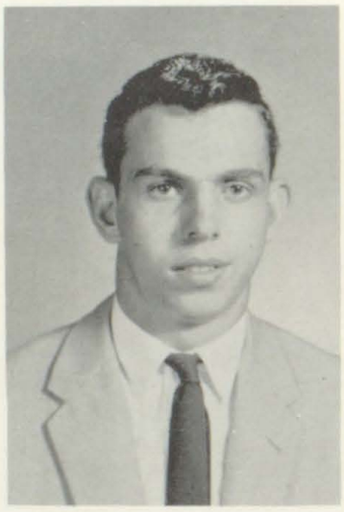

RICHARD REYNOLDS
"Dick"
He's our captain and good, too; To Eva Mae He's surely true.

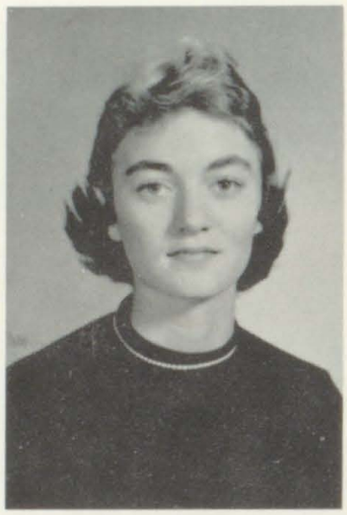

IRENE KEATHLEY
"Corky"
Short, cute, and sweet; She's a girl that's hard to beat.

MARVIN TACKET
"Speedy"
Full of pep? No that a
Someday maybe he'l
to grow.

BONNIE SUE CONN
"Proxie"
Small, cute, and neat; A majorette that's hard to beat.

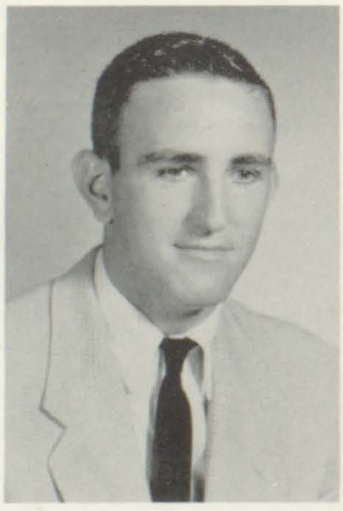

DAVID DEWEY HINCHMAN
"Dave"
Tall, dark, and handsome, Dave; He's one guard we'd like to save.

ALLIE MARIE HARVEL
"Cricket'
A Christmas gift, as you all know; was a diamond ring to proudly show.

DONALD RAY CO
"Duck"
He's little, dark and shy; just the type to your eye.

NNIE LEE CALDWELL
"Tiny"
very witty, cute, and her good nature is no ise.

JAMES STANTFORD HARDWICK
"Jimmy"
At telling jokes he always could; at being good he never would.

VIRDIE KAY TIBBS
"Chuck"
A cheerleader and a majorette who's on the beam; To be with Charles is her only dream.

DAVID JERALD STRATTON
"Jerry"
Jerry's nice, quiet, and tricky; On the come back, he's a quickie.

NITA BELLE DANIEL
"Nita"
can toot a horn, make grade; Her charm and nature; they never fade.

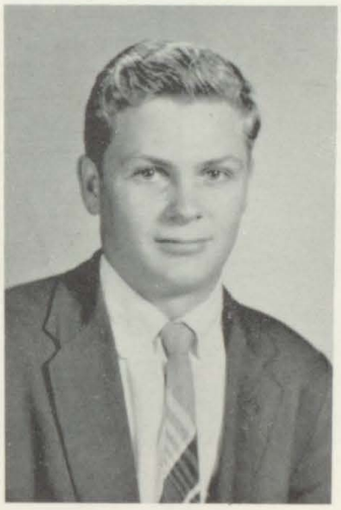

GARY RONALD PRICE
"Pricer"
He's very sweet, as you all know; He's always ready and raring to go.

BONNIE BEA CASE
"Kitten"
Ralph and Bonnie are engaged; When oh! When? Is the wedding day?

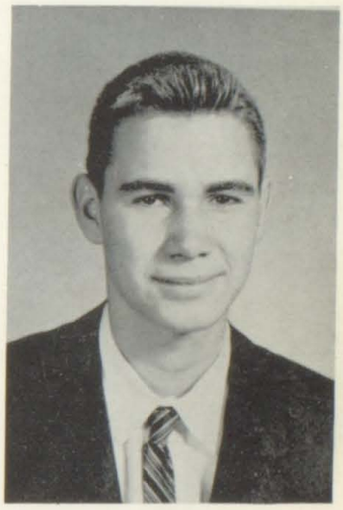

HAROLD EDWARD AKERS
"Long John"
Artistic, athletic, and mysterious; We never know when he's serious.

LOIS STEWART
"Coach"
beautiful and always Don't try boys, she's steady.

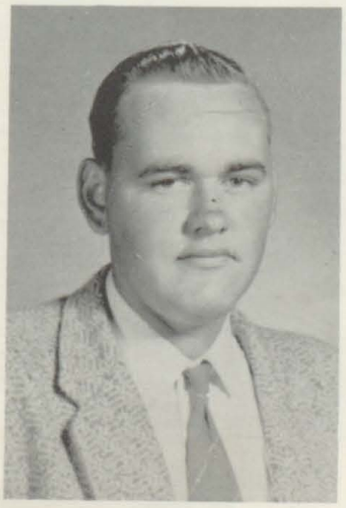

LARRY DELAYNE BROOKS
"Babe"
He's always there when he's needed; at hunting and fishing, he's never defeated.

VIRGIE ROSE BOYD
"Rose"
She's always ready and on the beam; To marry Denver is her dream.

FRENCH CRISP
"Crispie"
He's blond, little, and nice; Doing geometry he thinks twice.

PATTY ELLEN STRATTON
"Pat"
She has Joe Dillion in her hand; She plays drums in our band.

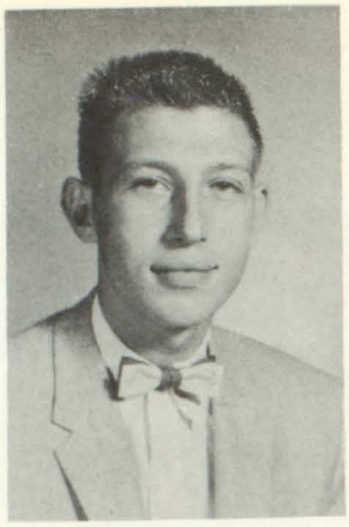

JACKIE SLONE
"Jack"
Jack knows his way around; He'll never let Charlene down.

JOAN MELISSA HONAKER
"Jo"
When she's needed, she's on hand; She toots a trumpet in our band.

LEON McDONALD S
"Mac"
He's too small to m
team; He's good for
what a scream.

BESSIE HALE
"Dean"
She's our cheerleader and our pal; Remember boys; she's Waldean's gal.

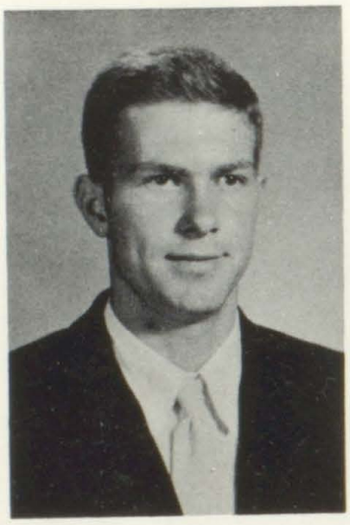

WILLIAM DAVID MARCUM
"Wyatt Earp"
He's full of pep and on the beam; He's a guard on the Bobcat team.

GLORANIA CLICK
"Sis"
The sweetest girl we ever met; Her secret love, we hope she gets.

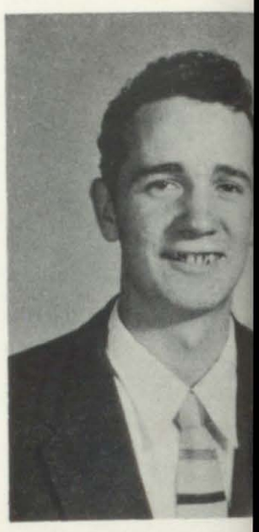

EMITT B. HA
"Lover-Boy"
He makes A's on ev
At wooing girls, H
best.

EVELYN ADKINS
"Mut"
She's very small, and quiet too; You'll like her as we all do.

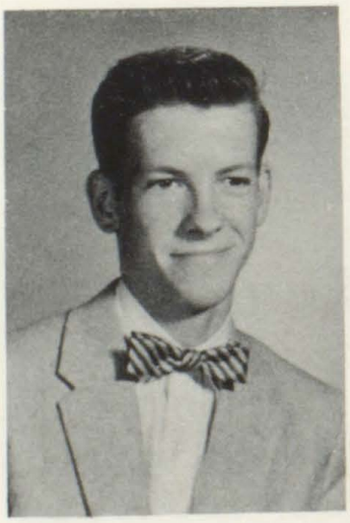

DEWEY KIDD
"Red"
Red hair with freckles, too; He can be a friend to you.

GEORGIA MAE HARMON
"Jo Mae"
A sweet girl with plenty to say; Her last name Harmon won't stay.

JAMES HA
"Bantie"
Blond, mischievous,
Lot's of fun in eve

BETTY DORIS ROSS
"Bet"
never catch her step-
out; Without her hus-
no doubt.

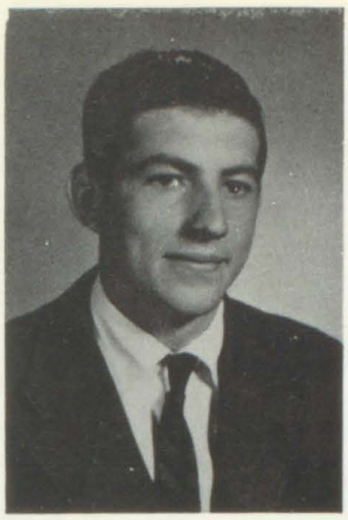

JAY B. TACKETT
"Rabbit"
He may never think of fame;
Rabbit hunting is his game.

GEORGIA MAE LEWIS
"Georgia"
At making A's she always
could; At making dates she
never would.

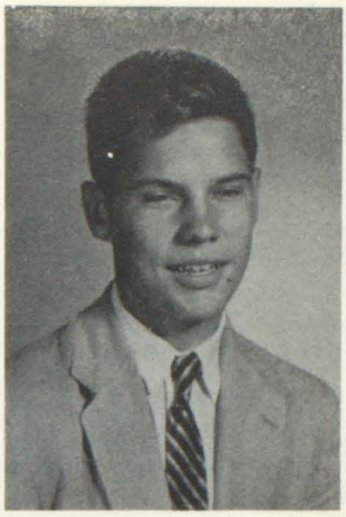

ANDY NEWSOME
"Brain"
At Betsy Layne he's every-
one's pal; But he's a lover-
boy at McDowell.

ARBARA STANLEY
"Barb"
married to Paul but
weet; She's a girl that's
to beat.

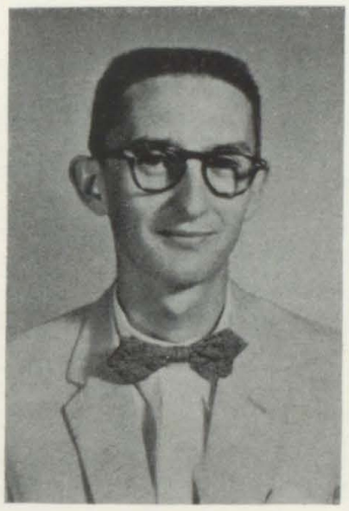

JAMES ARCHIE MULLINS
"Pete"
He's the king, so it seems;
He can make the teachers
scream.

DONNA SUE ROBINSON
"Donna"
She's engaged to a very
nice boy; When's the wed-
ding? Just ask Lloyd.

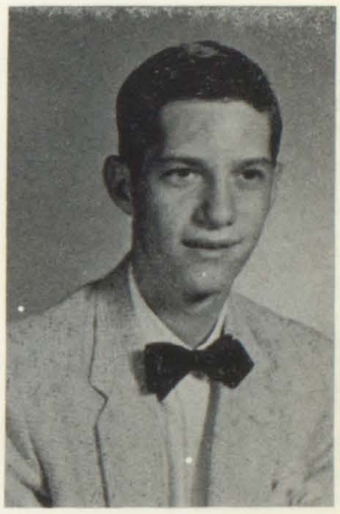

LOWELL MITCHELL
"Mitch"
Driving a car is his game;
Gloria is his girl friend's
name.

AL PEARL TACKETT
"Pearl"
good looking and al-
ready; She and Bill
ating steady.

R. B. STEVENS
"Liberache"
Black hair with curly locks;
He likes his girls to come
in flocks.

PALESTINE ISACCS
"Pat"
Now Pat, she's our pal; But
she's Richard's gal.

WALTER HABURN
"Snooks"
He's quite studious and fair;
No assignment is too hard to
dare.

EVELYN SLOAN
"Ovene"
She's married to Frank, and happy too; Best wishes and good luck to you.

BILLY JOE STEVENS
"Joe"
Short, small, and full of pep; With Peggy Jo he's right in step.

GWENDOLYN LEEDY
"Gwen"
Gwen is nice to everyone; From Marvin she'll never run.

JOHNNY BUFORD
"J. B."
He's laughable an frets; And dating Jo never regret.

MARTHA MAE BROWN
"Mae"
Hair of brown, eyes are too; She's a friend that's kind and true.

HENRY JACKSON MARTIN
"Jackie"
Short, mysterious and lots of fun; From a girl he'll never run.

HENRIETTA SAUNDERS
"Henny"
She's loveable and also nice; Before speaking she thinks twice.

MAGGIE HONA
"Sis"
Quiet, sweet, and g always in a likeab

Congratulations

LETHIA MAE SALISBURY
"Lethia"
Hair of brown, eyes of blue; To her friends, she's always true.

JUNIOR 1 A

iors-Left to Right-1st row: Larry Layne, Jimmy Stratton, Author Martin, Roy Lawson, Sonny Stapleton, Patty edy, Deloris Reyonalds, Wanda Reynolds, Wilma Newsom, Betty Jo Lewis, Mr. Watts, Sponsor. 2nd row: Lorane es, Joyce Newsome, Rosalie Scalf, Larry Thomas, Brenda Tipton, Eddie Lykins, Tamsey Marcum, Judy Layne, umand Kidd, Barbara Monk, Barbara Webb. 3rd row: Ralph Steel, Roscoe Lewis, Modanna Williamson, Charlene dd, Eddie Roberts, Rodney Yates, Larry Newman, Carmel Newman, James McKinney, Barbara Sturgill, A. J. Martin.

JUNIOR 2A

iors-Left to Right-1st row: Nancy Aldridge, Nancy Goble, Bobby Burchett, Janice Delong, Thaddeus Blackbur, Judy yd, Daniel Blevens. 2nd row: Becky Brown, Lillian Gardner, Norma James, Sue Farley, Mary Jones, Joe Dillion, Roscoe milton, Ralph Hamilton, Ralph Damron, Palmer Freasure, Maxine Hall, Bonnie Justice. 3rd row: Bualh Johnson, Diana nn, Paul Adkins, Barbara Hall, John Epling, James Hunt, Gillford Conn, Larry Allen, Bonnie Adkins.

SOPHOMORES

1st row: Mr. Jarrell, Eva Jency Moles, Roberta Newsome, Sue Steele, Dora Tackett, Margie Powell, Patricia L Margaret Mitchell, James Keathley, Pete Collins, Nancy Keathley, Velma Kidd. 2nd row: Hannah Steffey, Judy McClan William Yielder, Ronald Rice, Edsel Jones. Peggy Lewis, Anzie Tackett. Jackie Wiley, Virginia Meade. Ro Newsome, Armina Lewis, Kathleen Rhodes, Lois McKinney, Ruby Newsome. 3rd row: Peggy Lewis, Gea Hall, Kenneth Roberts, Tommy Nelson, Ralph Roop, Pearlie Patrick, Pearlene Stanley, Randell Jones, Joe Rey Wendell Meade, Eddie Elkins, Donald Stevens, Edgar Kidd, Bobby Conn, Vivian Walters, James Roberts, Tex Mit

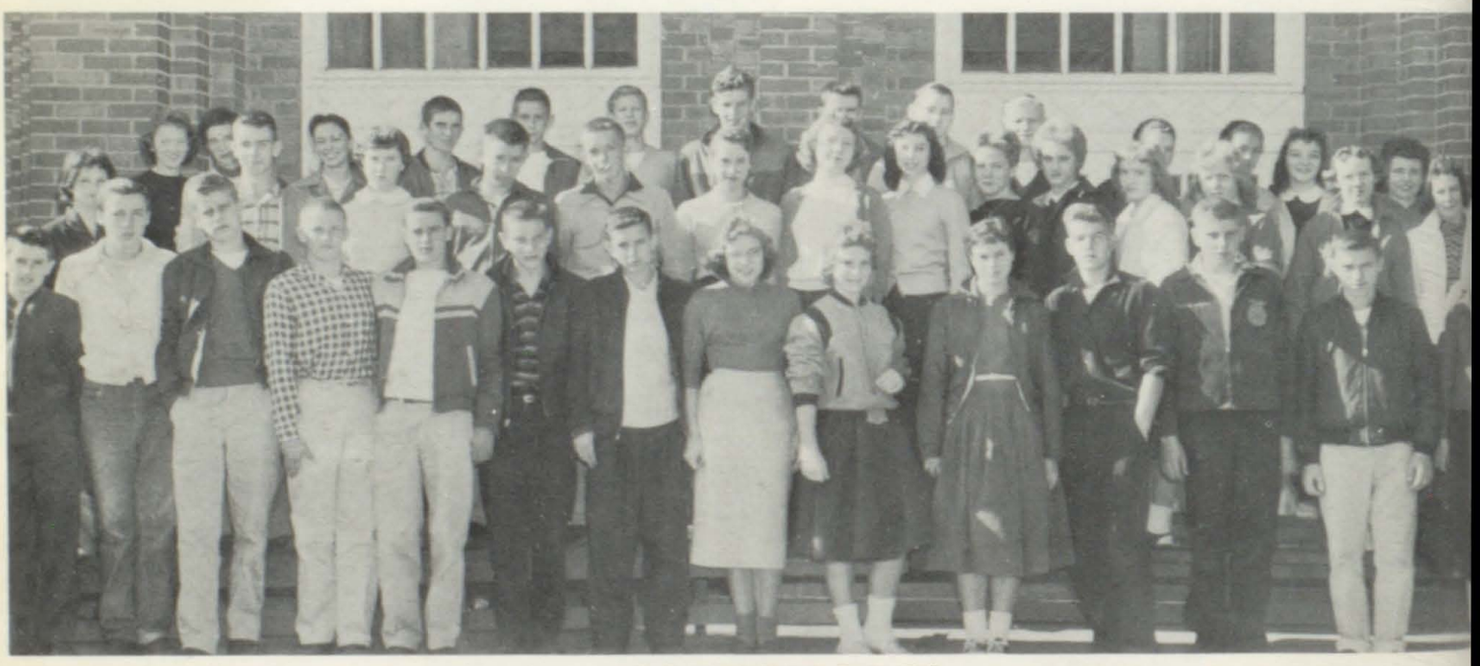

SOPHOMORES

1st row: Jackie Hale, Kermit Akers, Jack Adkins, Jaun Boyd, Bill Adkins, Claude Hall, Larry Blakenship, Chr Conn, Gloria Conn, Thelma Boyd, Leroy Newsome, Clarence Goble, Wilkie Tackett, Mrs. Brooks, Sponsor. 2nd Darlene Blackburn, Quentin Howard, Anna Sue Evans, Gordan Boyd, Randell Conn, Shirley Hamilton, Sarah Ha Alma Conn, Karen Compton, Reeda Case, Dottie Hall, Phyllis Akers, Joyce Dillion, Janet Akers, Loretta H 3rd row: Aquila Bailey, Maudie Cecil, Ruth Adkins, Ralph Roberts, Eddie Clark, Buddy Howell, Denzil Bobby Harvery, Tommy Frasure, David Adkins, Barbara Hamilton, Verbal Howell, Brenda Hall, Linda Campb

FRESHMAN A SPONSOR: MRS. GODSEY

Left to right: First row: Mrs. Godsey, June Trimble, Emma Lou Sizemore, Jeanette Collins, Joyce Kiser, Sue Price, Judy Tackett, Rhonda Joan Becklehimer, Peggy Hunter, Wilma Jane Hamilton, Janice Hall, Joann Isaacs, Joie Collins, Wands Jones, Peggy Osborne, Patricia Smith, Sarah Alice Hall, Betty Hall, Louellen Adkins.
Second row: Norma Jean Boyd, Geneviene Conn, Phyllis Spears, Mona Kay Bailey, Joyce Ann Dillion, Anna Lea Burchett, Jenny Ethington, Rosemary Stratton, Linda Layne, Priscilla Leedy, Losie Stone, Patty Tackett, Dotty Gay Nelson, Palestine Boyd, Eulavene Harvey, Avonell Akers, Georgia Rickman, Normi Hamilton.

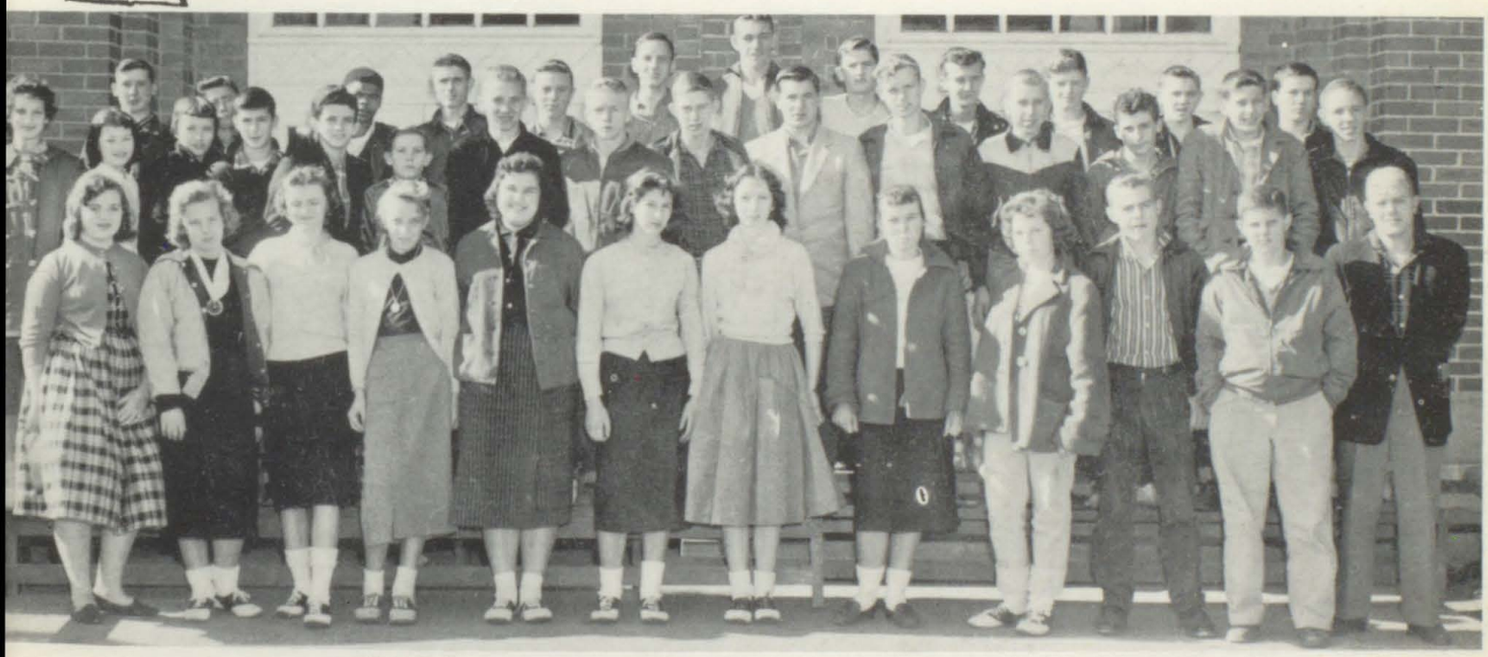

FRESHMAN B SPONSOR: MR. BUSH

eft to right: First row: Nancy Stratton, Garnett Spurlock, Jo Etta Stratton, Katie cKinney, Patty Hinchman, Marie Akers, Sarah Barker, Barbra Wilburn, Betty eathley, J. B. Kidd, Ralph Marcum, Oscar F. Bush.
econd row: Ethel Newsome, Lois Adkins, Phyllis Keathley, Billy Adkins, David atcher, Evert Hamilton, Jarvis Hamilton, Paul Kingsley, Okie Lawson, David unter, Elmer Kidd, Orville Parsons, Chester Stratton, Danny Stratton, James tratton.
hird row: Marvin Lewis, Charles Hunt, Samuel Lackey, Frank Kidd, J. H. Mcinny, Kenneth Conn, James Sellards, Bobby Jones, Ray Sturgell, George imbler, Jimmy Lykins, Wayne Clark.

FRESHMAN C SPONSOR: Mr. Stanley

Left to right: First row: Mr. Stanley, Glen Ray Akers, D. D. Cole, Hillard Hamilton, Marshall Williamson, Gary Stum Paul Conn, Larry Blackburn, Forrest Lewis, Charles Hall. Second row: Bobby Clark, Vernon Reynolds, Mack Lewis, Harry Rice, Hershell Kidd, Ernest Webb, Willie Gary Sturgill, Phillip Newsome, Dal Hall, Clinnon Newso Third row: Jack Hale, Gary Akers, Charles Stratton, Eugene Hall, Morton Hunt, Estill Hamilton, Jackie Mulkey, Jerry Ra Kenneth Layne.

JUNIOR HIGH TEAM

CHEERLEADERS: Sue Monk, Cherry Blackburn, Beth Jones, Lucille Boyd.

Left to right: First row: Linda Sue Monk, Cherry Blackburn, Beth Jones, Lucille Boyd. Second row: Lowell Mitchell, Cl Hall, Ronnie Leedy, Phil Tipton, Earnest Adkins, Kellie Steffie, Larry D. Stevens, Marty Sadler, Eugene Hall. Third r Charley Tackett, Mack Cecil, Roy Williams, Billy Wright, Michael Akers.

EIGHTH GRADE A

Eighth Grade, 1st row: Eighth grade cheerleaders, Cherry Blackburn Lucille Boyd, Sue Monk. 2nd row: Mrs. Hanilton, Sponsor, Billy Joe Elkins, Petral Jones, Billy Hall, Ralph Jr. Hall, Betty Lou Mullins, Sonjia Sue Sailsbury, Jaunita Lewis, Phynettie Howell, Eugene Akers, Linda Carol Jarley, Porter Preston Layne, John L. Hamilton, Menda Faye Hamilton, Gaynelle McKinney, Elva Mae Fannin. 3rd row: Wilford Conn, Ernest Adkins, Shirley Lou Honaker, Mack Cecil, Dewey Lee Boyd, Michael Akers, Thomas Hamilton, Clyde Hall, Edsel Boyd, Russel Braham, Linda Lou Lynch, Barbara Hamilton, Dorothy L. Jones, Billie Joyce Hamilton, Josephine Kidd, Connie Mitchell.

EIGHTH GRADE B

Eighth Grade Clara Hale, Sponsor. 1st row: Marty Sadler, Kelly Steffie, Samuel Stephens, Arnold Salisbury, Larry Stratton, Anna Jay Stratton, David Yates, Paul Francisco, Glenda May Sanders, Linda Akers, Phil Tipton, Dianh Trimble, Georgene Sellards, Sharon Akers, Shirley Lewis, Fayette Rhodes, Nancy Rice, Reao Newsome. 2nd row: Donald Stanley, Robert Carpenter, Roy Williams, Charley Tackett, Garry Newman, Billy Wright, Larry Dean Stevens, Ronnie Leedy, Brenda Haywood, Emma Harbour, Judy Layne, Earlyta Brooks.

ANNUAL STAFF

Anita Daniel
Chairman

Wonnell Godsey
Sponsor

Bonnie Case

Eva Mae Epling

Donna Robinson

Patty Stratton

Lois Stewart

atty Leedy, Delores Reynolds, 1st row: Mrs. Godsey Sponsor, Roberta Newsome, Anzie Tackett, Jo Ann Isaacs, Dora Lou ackett, June Trimble, Joyce Kiser, Bonnie Justice, Wanda Lou Reynolds, Margaret Lois Mitchell, Eulavene Harvey, Joie ollins, Janice Hall, Geneviene Conn, Emma Louise Sizemore, Thelma Boyd, Alma Conn, Dottie Sue Hall, Wilma Jane Hamilton eggy Osborne, Naomi Hamilton, Gorgia Rickman. 2nd Row: Norma Boyd, Patricia Smith, Sarah Alice Hall, Mona Kay Bailey, nna Lea Burchett, Linda Kay Layne, Becky Faye Brown, Rosemary Stratton, Losie Stone, Phyllis Spears, Rhonda Joan eckelhamer, Peggy Hunter, Judy Tackett, Patty Jo Tackett, Jenny Ethington, Dotty Gaye Nelson, Avonelle Akers, arbara Sturgile, Bonnie Adkins, Reeda Case.

First Row-Left to Right: Kenneth Roberts, Gordon Boyd, Larry Blackburn, Delmer D. Cole, Edsel Jones, Charles Hall, Gary Stumbo, Glenn Ray Akers, William Yelder. Second Row-Left to Right: Gretho Bentley, Ralph Roberts, Hillard Hamilton, Marshell Williamson, O. E. Stanley-Advisor, Daniel B. Blevins-Secretary, Walter Ha bum-Treasurer, Ralph Steele-Vice President, Larry Brooks- President, French Crisp-Sentinel, Clinnon Newsome, Forrest Lewis, Paul Conn, Ernest Webb, James Keathely. Third Row: Vernon Newsome, Larry Layne, Jay B. Tackett, Phillip Newsome, Jerry Stratton, Donald Conn, Harry Rice, Kenneth Layne, Clearence Goble, Hershell Kidd, Mack Lewis, Bobby Clark, Ranal Conn, Willie Sturgiel. Fourth Row: Authur Martin, Charles Stratton, Estil Hamilton, Gary Akers, Glenn Blevins, Eugene Hall, Morton Hunt, Wendell Meade, James Hall, Jackie Hale, Jackie Mulkey, Jerry Ratliff, Bobby Conn, Eddie Elkins, Dae Hall.

LIBRARY STAFF

First Row: Virgie Rose Boyd, Norma James, Joyce Newsome, Kathrine King, Barbara Stanley, Sarah Harbour, Ev
Sloan. Second Row: Mrs. Howard, Sponsor, Heneritta Saunders, Bonnie Case, Delores Reynolds, Judy Boyd, I
Akers, Judy Robinett.

BIBLE CLASS

Sponsor: Mrs. Eileen Martin

Mascots-Donnie and Ronnie Rhodes, Coach, Tommy Boyd, Donald Stevens, Palmer Frasure, David Hinchman, A. J. Martin, David Marcum, Joe Reynolds, Morton Hunt, Ray Clark, Richard Reynolds, Jackie Slone, Eddie Roberts, Managers-Lowell Mitchell, Marvin Tackett.

"BOBCATS"

1957-1958 Season		We	They
Nov. 1	Wayland	66	55
Nov. 2	Mullins	77	66
Nov. 8	Dorton	86	62
Nov. 15	Martin	84	56
Nov. 22	Virgie	73	65
Nov. 23	Feds Creek	114	50
Nov. 30	Garrett	91	81
Dec. 2-7	Pre-Seasonal Tournament	Winners	
Dec. 13	McDowell	63	43
Dec. 21	Meade Memorial	85	69
Jan. 10	Wheelwright	98	59
Jan. 11	Prestonsburg	103	67
Jan. 16	Auxier	83	57
Jan. 18	McDowell	107	57
Jan. 25	Garrett	75	71
Feb. 1	Wayland	96	49
Feb. 4	Virgie	70	59

TOURNAMENT GAMES

Dec. 27	Dixie Heights	65	67
Dec. 28	Pikeville	78	49
Jan. 1	Oil Springs	64	65

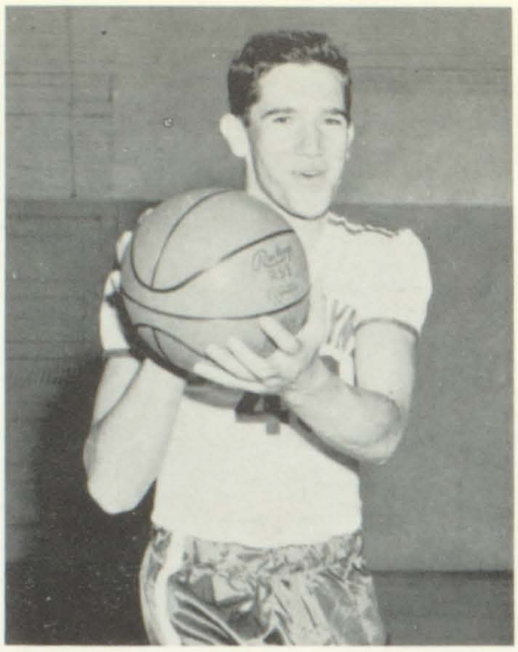

Ray Clark-Captain

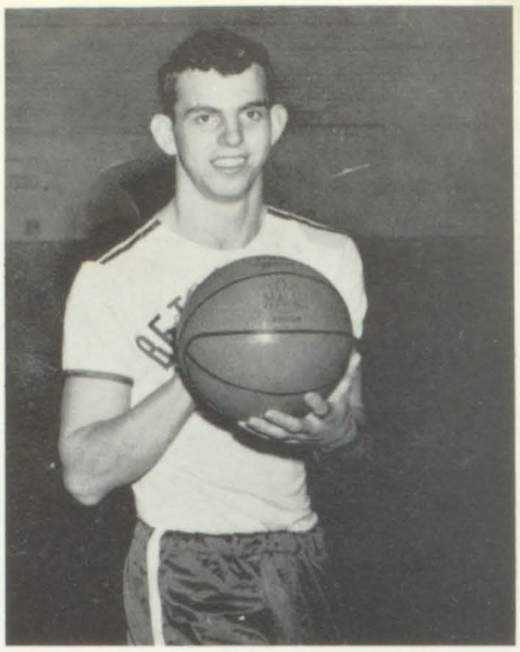

Richard Reynolds-Captain

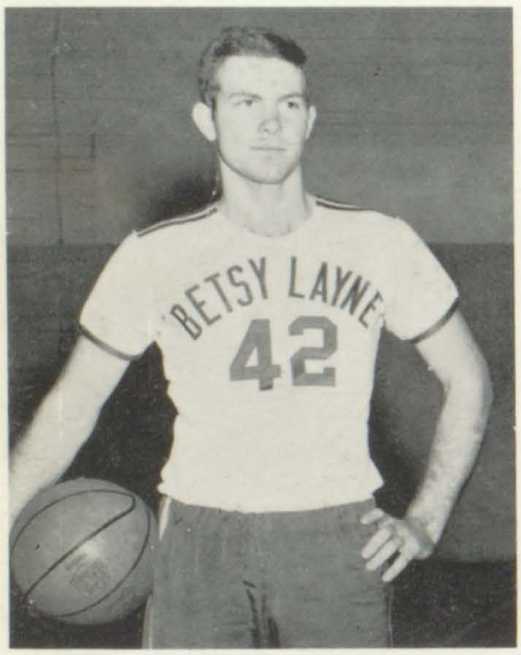

David Marcum

Thomas Boyd-Coach

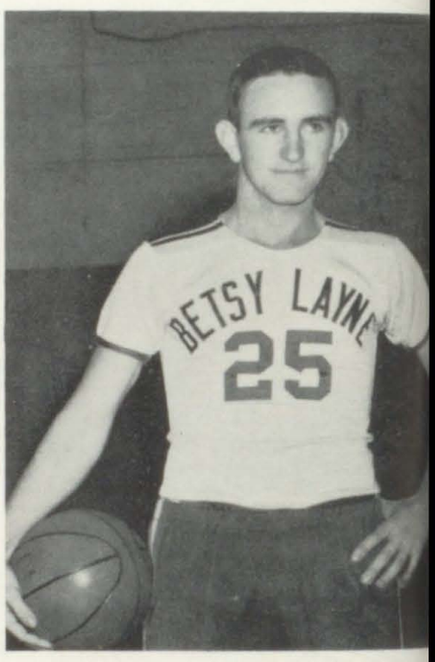

David Hinchman

Joe Reynolds

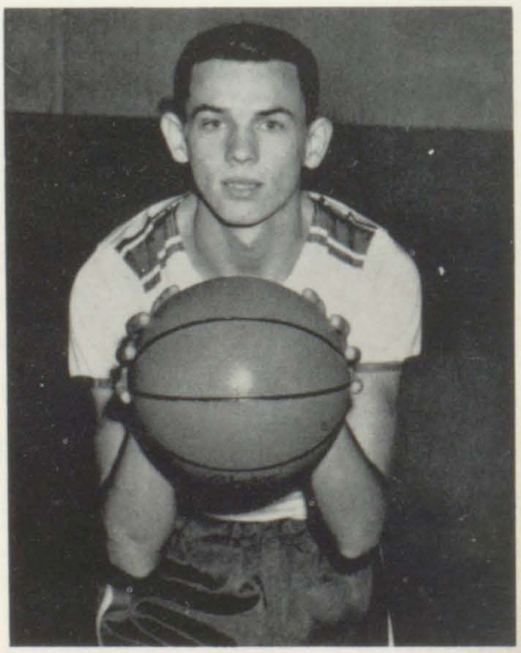

Palmer Frasure

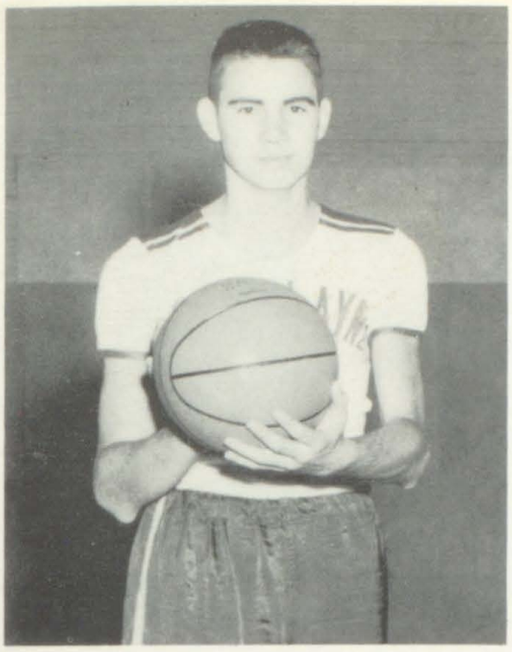

Horald Akers

Donald Stevens

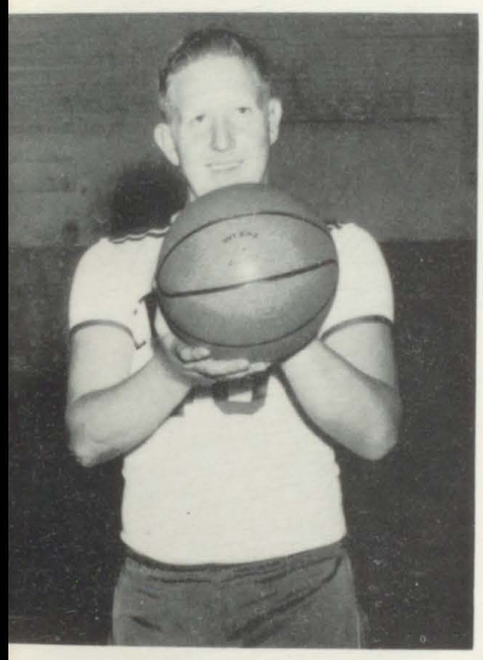

Andrew Martin

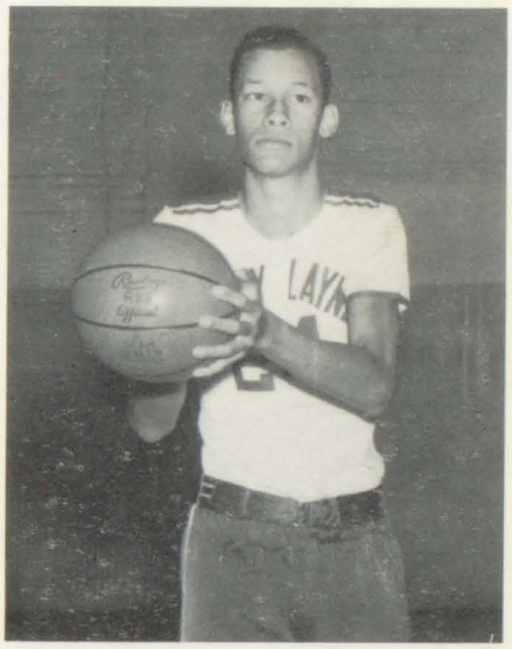

Morton Hunt

Jackie Slone

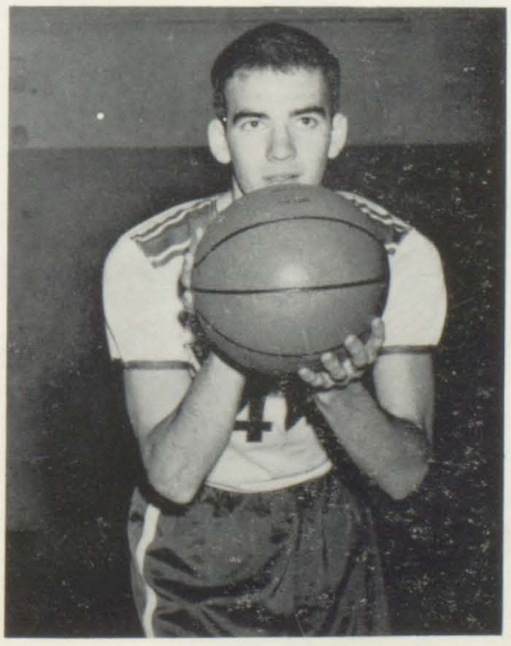

Eddie Roberts

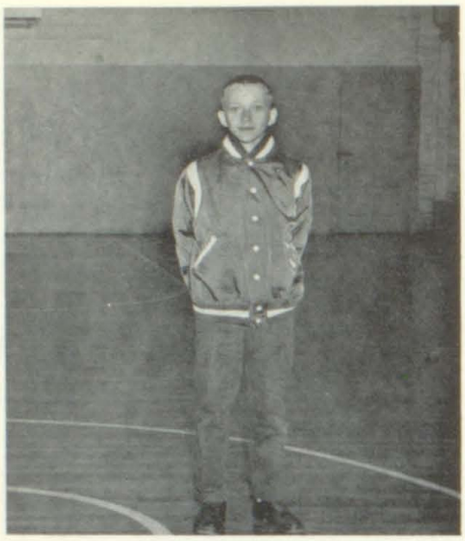

Donnie Rhodes

MASCOTS

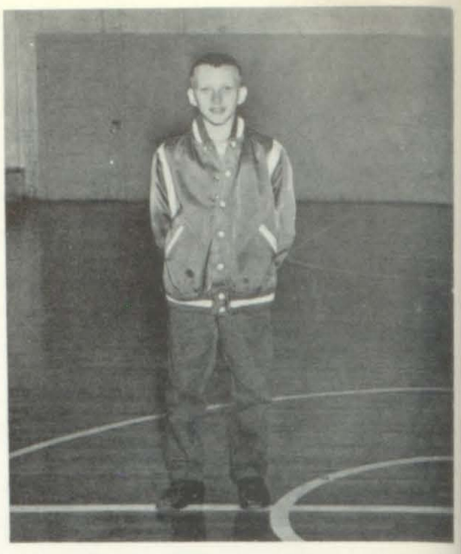

Ronnie Rhodes

CHEERLEADERS

Mary Jones

Kaye Tibbs

Bessie Hale

Marvin Tackett

MANAGERS

Lowell Mitchell

Homecoming Queen-Lois Stewart
Attendants-Bonnie Case, Eva Mae Epling, Faith Clark Akers, Allie Harvel.

Homecoming

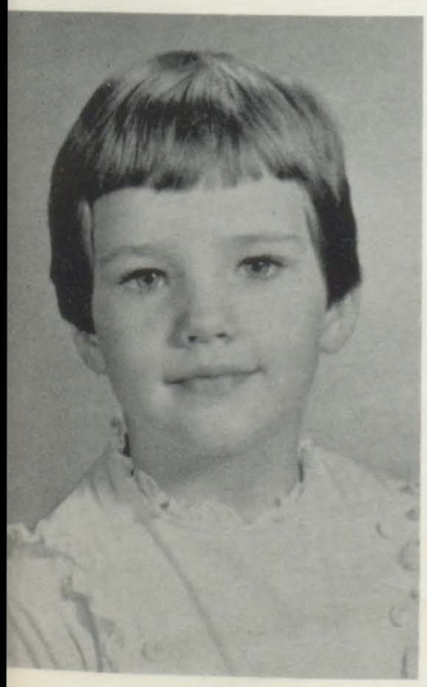

Alva Jean Lynch

Dinah Sue Stratton '56-57

Carolyn Sue Smiley

MAJORETTES

Anna Faye Stratton

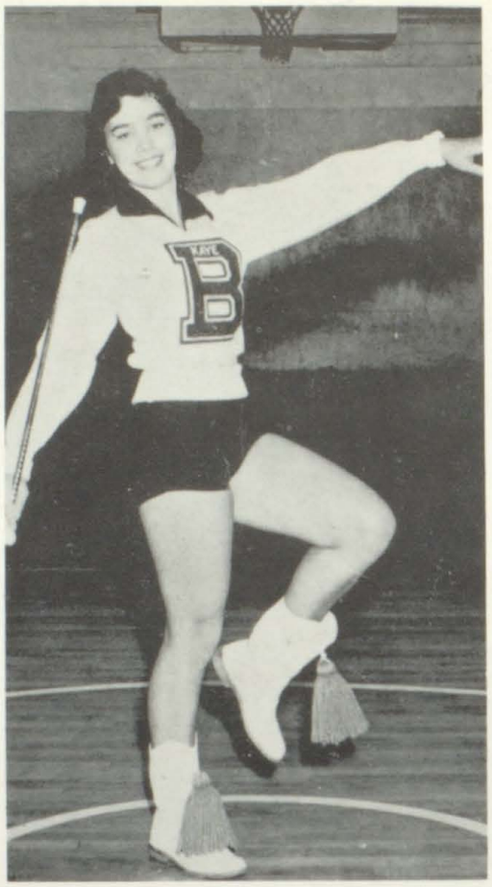

Kaye Tibbs

Bonnie Lou Trimble

Bonnie Sue Conn

Gloria Conn

Sue Steele

BAND

Left to Right: 1st row-Ralph Roop, Joan Honaker, Porter Layne, Robetta Newsome, Barbara Sturgill, Gloria Conn, Tamsey Marcum, Patty Stratton, Leonda Campbell, Shirley Honaker, Cherry Blackburn, Beth Jones, Tannis Layne.
2nd row-Kaye Tibbs, Von Elkins, Emma Harbour, Beulah Johnson, Lillian Gardner, Patty Stratton, Earlyta Brooks, Sponsor, Bobby Elkins.

"B" TEAM

Left to Right: Cheerleaders-Sue Monk, Cheery Blackburn, Beth Jones, Lucille Boyd, 1st row--Wayne Clark, James E. Howe, Kenneth Layne, Paul Kingsley, Bill Adkins, Hershel Kidd, Jackie Willey, Kermit Akers, Larry Blankinship, Ralph Robberts.
3rd row--Junior Kidd, Tex Mitchell, Tommy Nelson, Denzel Hall, Eugene Hall, Jack Hale, Bobby Conn, Eddie Elkins, Leroy Newsome, Coach--Tommy Boyd.

ROYAL FAMILY

KING AND QUEEN
Connie Mitchell
Queen
Ralph Damron
King

PRINCE AND PRINCESS
Karen Hall
Princess
Noah Martin
Prince

PRETTY GIRL
Linda Karen Rice

PRETTY BABY
Cathy Conn

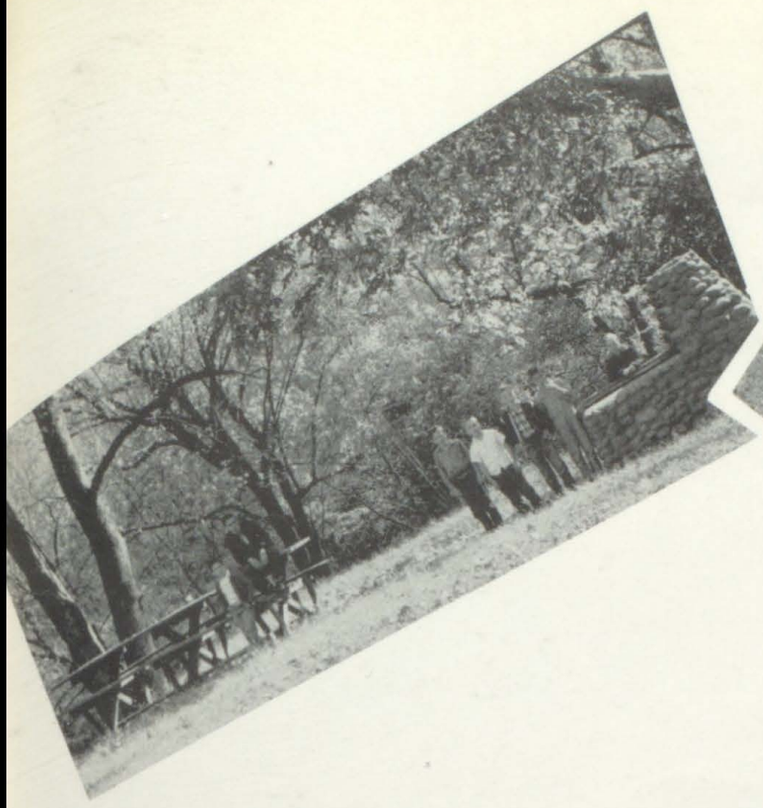

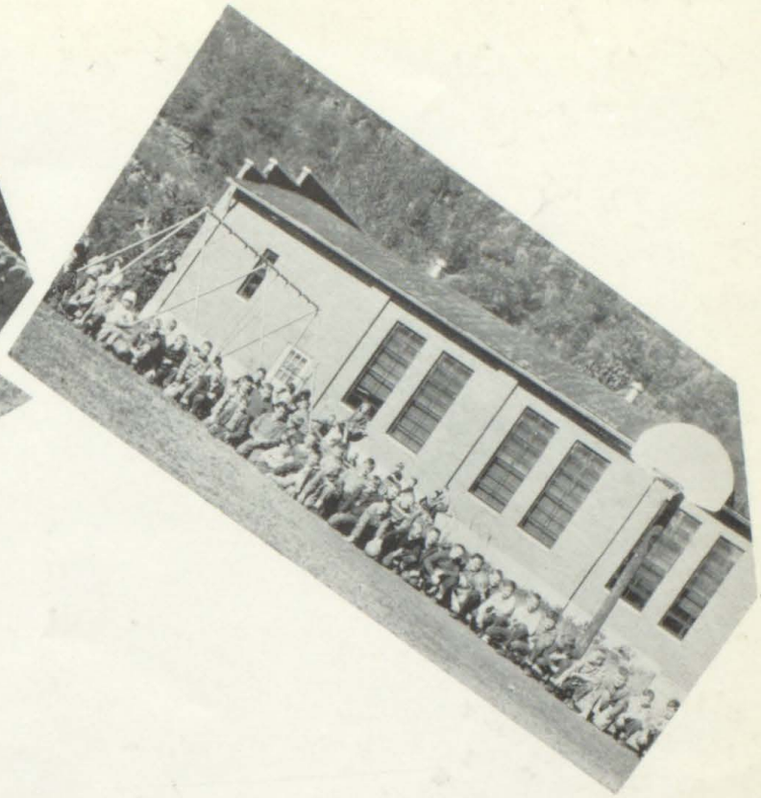

PLAYGROUND

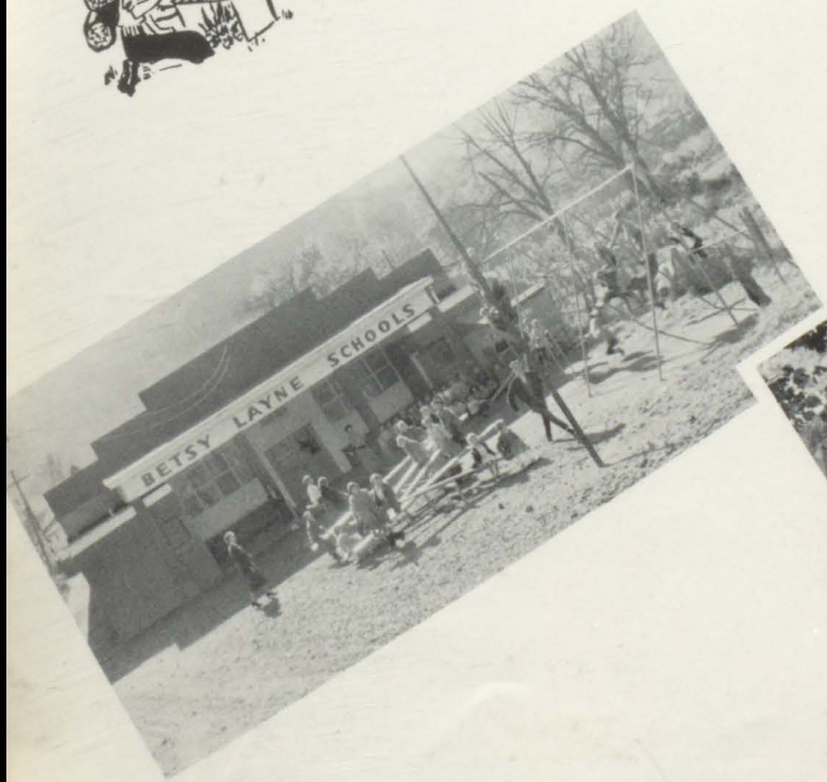

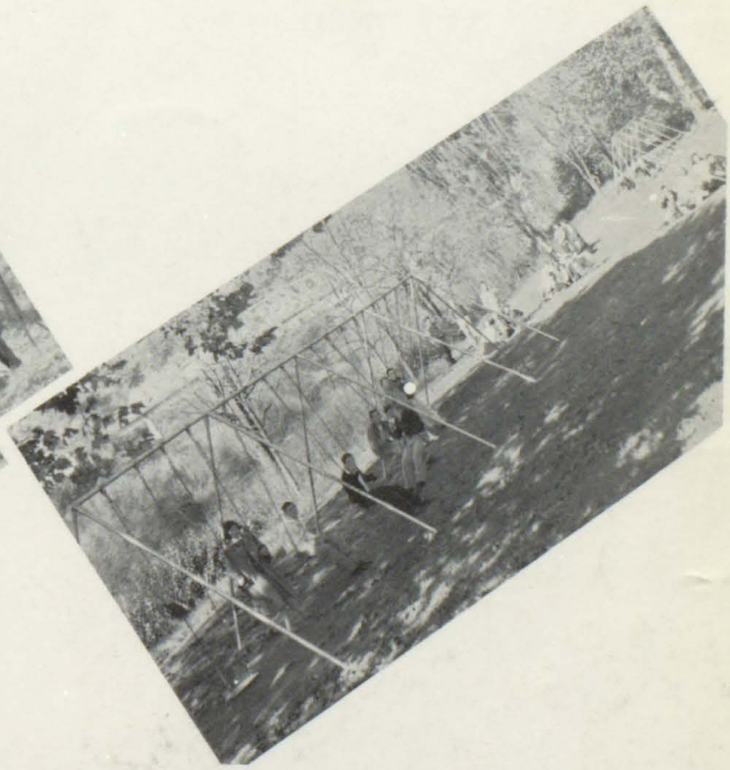

GARRETT HIGH SCHOOL

Charles Clark
Principal

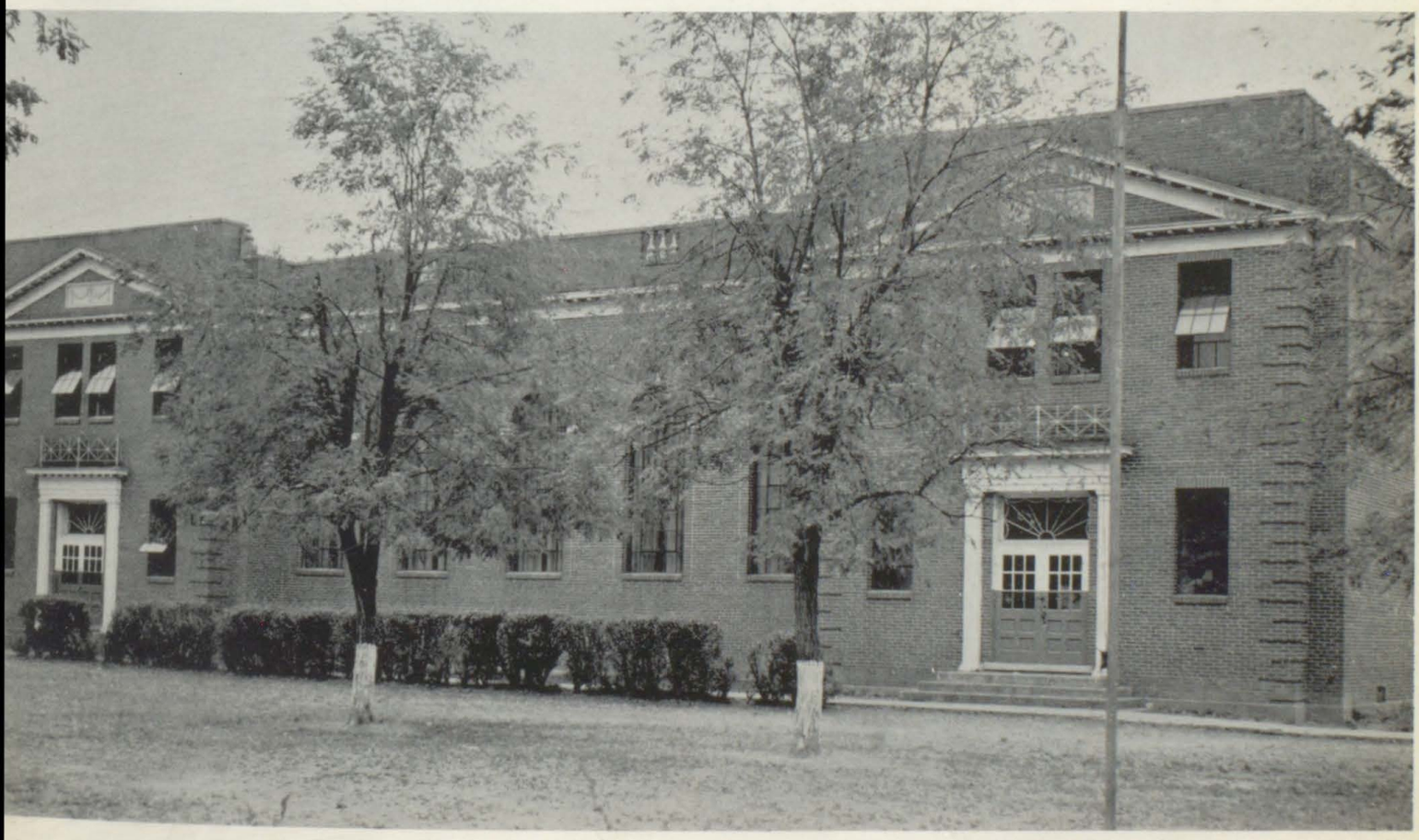

Garrett High School

GARRETT FACULTY

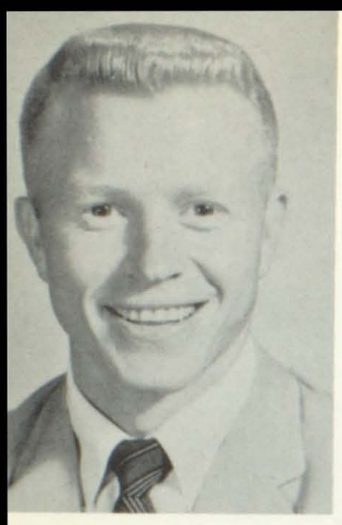

Jack D. Stephens
Pikeville College
Social Science

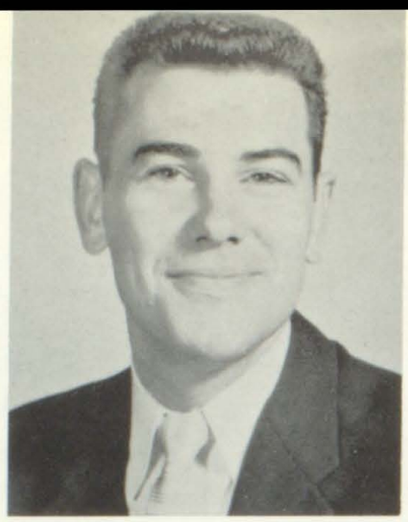

Douglas Smith
Morehead State
College Music

Howard Pigman
Caney Jr. College
University of
Kentucky, Science

Hubbard Martin
A.B. Brea and
Eastern

John Campbell. Jr.
Kentucky Wesleyan
COACH

Marie C. Mullins
University of
Kentucky
Home Economics

Phyllis Ann Noble
Caney Jr. College
University of Kentucky
Math

Leona V. Fouts, A.B.
Caney and University
of Kentucky

Phyllis A. Sl
Morehead St
Commerce

Edna M. Gearheart
A. B. Morehead State College
First and Second Grade

Garnett C. Moore
Pikeville College
Third Grade

Bessie C. Draughn
Caney Jr. College, University of Kentucky A.B.
Fourth Grade

Barbara Moore
Caney Jr. College
Third and Fourth Grade

Burnice Gearheart
A.B. M.A. Morehead State College
Grade Principal

Nora Martin
Eastern State
Sixth and Seventh Grade

Annis C. Clark
A.B. University of Kentucky
Fifth Grade

Pollyanna Wiley
Caney Jr. College
Sixth Grade

Neil Watson
Eastern State
Eighth Grade

Juanita Cox
Morehead State
Seventh Grade

Rhoda M. Howard
Morehead College
Second Grade

Linda Wallace
Caney Jr. College
Second and Third Grade

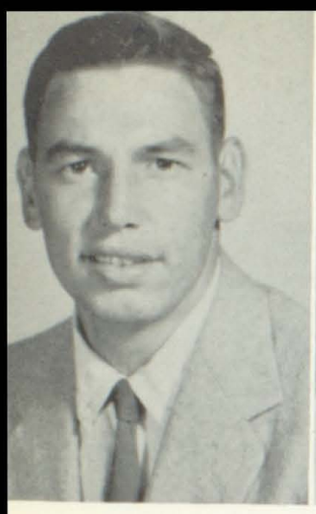

BOBBY J. FREASURE
"Cuttles"
Likeable, quick and on the beam, He's the score keeper of our team.

GLEMMA HOOVER
"GL-70"
She's the one that makes all the A's, All the teachers give her praise.

BLAINE M. COX
"Putnum"
Gay, friendly and frank, He is always pulling a prank.

ALMA MEADE
"Ammie"
She is tall with hair of blond, Of a senior boy she is very fond.

Motto-Sow
and in d
ye shall
Color - Blu
Flower-Red
Song-Star D

RITA M. RATLIFF
"Reter"
She's agreeable, mischievous and gay, She's always in a likeable way.

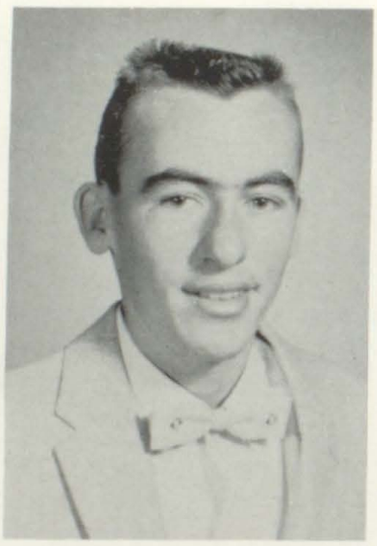

WINCELL SCOTT
"Sonny"
Sonny is full of fun, From a girl he'll never run.

SHIRLEY SCOTT
"Tiger"
Short, cute with eyes of blue, To her Bill she's always true.

CARSON MOORE
"Moore"
Very sweet in his own
He is the same from d
day.

CYRIL COBURN
"Red"
Hair of red, eyes of blue, He is bashful we always knew.

GLEMMA MARTIN
"Daisy Mae"
She is fast and doesn't linger, She's got Budge wrapped around her finger.

ULABON THORNSBURY
"Shortie"
She is very sweet and sorta tall, When working for our class she's on the ball.

T. J. HICKS
T. J. likes to sweep the
So he can get out of
hall.

ASS OFFICERS
es., Billy R.
Francis
Pres., James
Francis
c., Nicky
Turner
eas. Sue
earheart

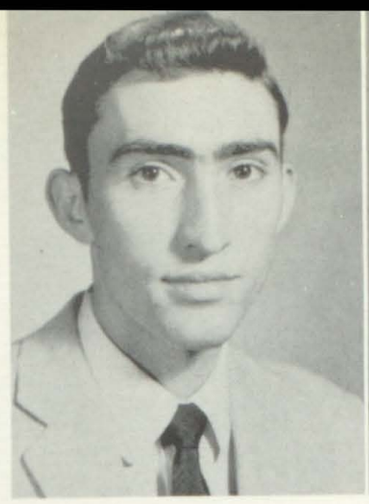

WILLIAM ROSS FRANCIS
"Bill"
Tall, manly and mysterious, The girls never know when he is serious.

BELVA SUE GEARHEART
"Suzie"
She is a gal that's really swell, She's always ready to give a yell.

JAMES FRANKLIN FRANCIS
"Frankie"
Crafty, capable and small, He's the wittiest of us all.

EDITH IRENE TURNER
"Nicky"
Hair of brown and eyes of green, Billy Ray is her only dream.

BARBARA ANN JOHNSON
"Bob"
e's the cheerleader of Garett High. She never gives o without a try.

JACKIE LOVELY
"Sir Lancelot"
Tall, handsome and dark, Jack can sing like a lark.

BARBARA SEXTON
"Barb"
She is dark and sorta shy, She's the girl that will catch your eye.

RAYMOND VANDERPOO
"Ram"
Hair of blond eyes of gr
At Prater Fork he will alwa
stay.

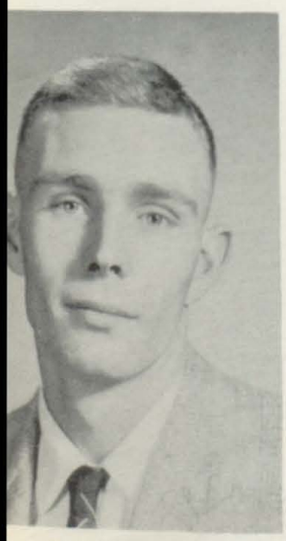

CHARLES MARTIN
"Hoss"
ute, sweet and tall, He's a hiz at playing ball.

KATHYRN WARRENS
"Henry"
Making A's she never would, Catching boys she always could.

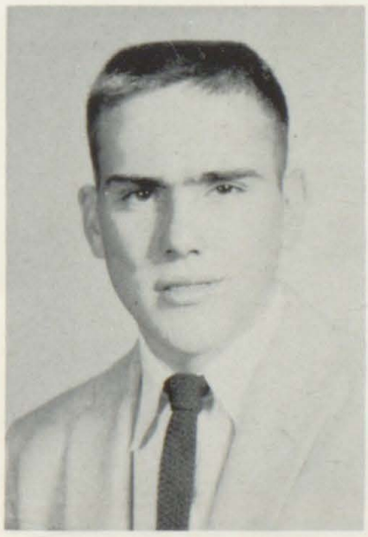

BOBBY OAKLEY
"Bob"
Bob doesn't have a care, All you girls "BEWARE".

DELORES CHAFFIN
"Tootie"
That is that and this is t
Don't try, she's alre
hitched.

JANET PRATT
"Jan"
She has red hair and is very quiet, She never speaks unless she's right.

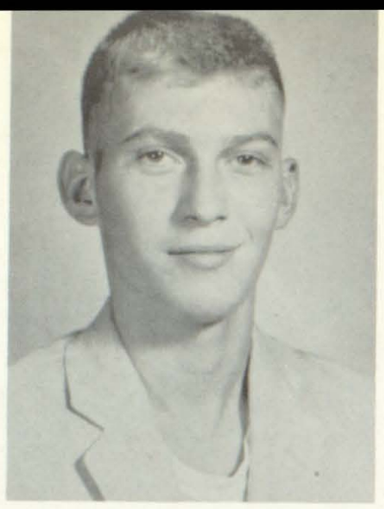

GLIDDEN WALLEN
"Waldo"
Small, mischievous and full of pep, When it comes to fun he'll keep in step.

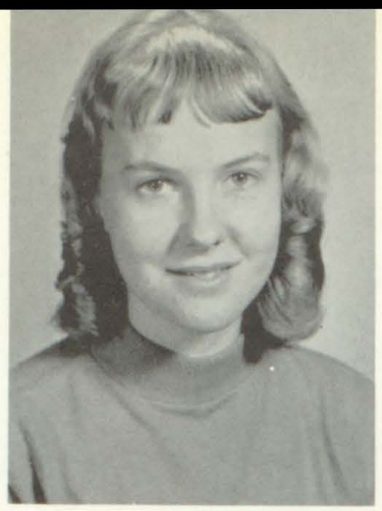

ANNA MAE CONLEY
"Moe"
Tall, slender and sweet, She's a girl that can't be beat.

DAVID JAMES DeROSSETT
"D.D.T."
Full of pep and on the be
He's the captain of our te

BRUCE BOLEYN
"Honorable Brutus"
Solemn, sober, and sensitive, His intelligence is quite extensive.

LORETTA PRATT
"Let"
She's a gal that's very sweet, In her habits she's always neat.

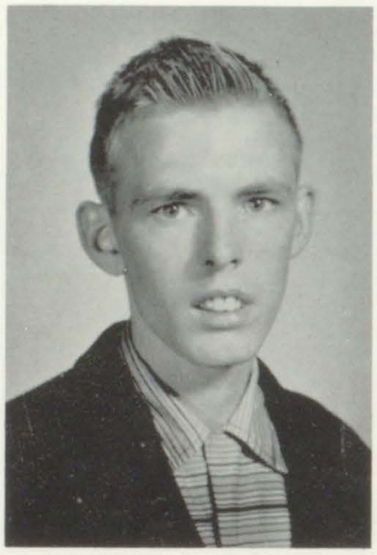

BEECHER CASTLE
"Beech"
Very slow, but always willing, Everything to him is thrilling.

SHELBY RISTER
"Shelb"
Not very tall and since
We wish for her a bri
career.

ARVENIA WICKER
"Sweet William"
Lot's of fun sweet and swell, What she will be no one can tell.

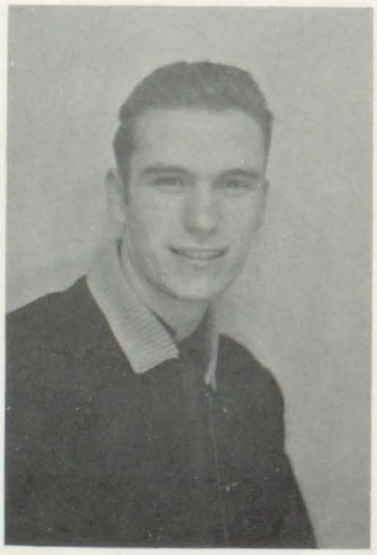

WILLIAM EDWARD BENTLY
"Bill"
He's the artist of our class, His personality will always last.

Seniors not pictured
Lenore Triplett
Sophie Ann Scott

TOMMY JOHNSON
"Tommy"
The girls say he's not fick
Know why? His love is
motorcycle.

JUNIOR CLASS

1. Glima Martin, Loretta Jo Jones, Evonda Lawson, Sue Ann Whitaker, Dianne Bolen, Patty Daniels, Cora Bolen, Charles Centers, Douglas Hicks, Bradford Handshoe, Glen Turner, Danny Hicks, 2. Treva Handshoe, Delores Hicks, Jane Ellen Sparkman, Betty Ann Chaffins, Fay Bradley, Ralph Oquinn, Winona Chalfant, Juanita Moore, Ruth Ann Robinson, Joyce Ann Case. 3. Glennis Manns, Charles Oquinn, Margie Campbell, Patricia Lafferty, Charles Ousley, Herman Vanderpool, Thomas Martin. 4. David Holbrook, Otis Allen, Jerry Rice, Ocial Smith, Marvin Bentley, Edward Hicks, Jr., Fred Stephens, Whitt Chaffins, Ralph Lafferty.

SOPHOMORE CLASS

1. Connie Hunter, Phyllis Scott, Oretta Holbrook, Barbara Martin, Pat Centers, Donna Beatty, Gertrude Sparkman, Dottie Lyons, Irene Moore. 2. Miss Noble, Sponsor, Linda Horne, Ruey Neely, Daina Martin, Janet Coburn, Irene Wicker, Nella Jay Chaffins, Goldia Scott, Mary Kilgore, Julia Francis. 3. Joy Lafferty, Velma Gayheart, Bonnie Jacobs, Gwen Daniels, Shelvia Warrix, Dianne Prater, Connie Adkins, Shirley Duff, Brenda Wallace, Helen Castle, Dana Whitaker. 4. Ellazene Pratt, Renessa Wicker, Evalee Shepherd, Betty Warrix, Fonda Shepherd, Sallie Conley, Beatrice Handshoe, Fonetta Turner.

SOPHOMORE CLASS

Duke Slone, Ralph DeRosset, Donald Francis, Albert Gayheart, Mickey Sexton, Raben Pratt, Glennis Warrens, Lowell Patrick, Phillip Triplett, Eddie Hall, Franklin Daniels, Ronnie Pratt, Tony Slone, Ronnie Slone, Wendell Sexton, Joe Hayes.

FRESHMAN GIRLS

1. Geraldine Handshoe, Janet Handshoe, Helen Pelphery, Pheba Handshoe, Wava Shepherd, Bula Coburn, Geneva Mullins, Mary Turner, Annie Oakley, Linda Kilgore, Lana Banks, Linda Horne, Margie Conley, Wilda Watts, Alice Whittaker, Dulcie Slone, Gaye Jones. 2. Brenda Johnson, Evelene Moore, May Smith, Saundra Bentley, Wanda Stephens, Hala Prater, Rella Bentley, Brenda Scott, Inez Allen, Glenna Daniels, Brenda Jones, Judy Howard, Bonnie Shepherd. 3. Mrs. Mullins, Bessie Handshoe, Annie Huff, Anna Conley, Pan Draughn, Connie Shepherd, Phyliss Stephens, Joyce Smith, Sadie Hicks. 4. Georgia Horne, Gladys Handshoe, Arlene Ousley, Phyliss Wiley, Sue Caudill, Madlene Shepherd, Betty Bolen, Yovonne Cox, Wanda Bolen.

FRESHMAN BOYS

1. Kenneth Moore, Robert Patton, Godfrey Gearheart, Philip Handshoe, James Guthrie, Russell Allen, Douglas Coburn, Alden Hicks, Mart Wicker. 2. Kenneth Lafferty, Billy Moore, Clinton Chaffins, Johnie Daniels, Randall Sexton, Enoch Duff, Montana Goble, Dorlan Vanderpool, Jon D. Clark. 3. Robert Taylor, Mickel Brown, Willard Tuttle, Leon Daniels, Larry Baldridge, Bu Scott.

8th. GRADE

1. Shilah Gearheart, Katherine Martin, Paula Sue Pritchard, Yvonne Goble, Brenda Centers, Betty Hunter, Barbara Ann Bolen, Ina Rae Collier, Norma Faye Lyons, Mary Holbrook, 2. Freda Hurit, Dema Laferty, Ray Stevens, Rondal Sexton, Ray Ansel, Patricia Rister, James Martin, Lois Wright, Charles Jones, 3. Zaundra Jarrett, Magdalene Ratliff, Versie Mae Hicks, Linda Mullins, Tommy Hoover, Dickie Ray Clark, Don Prater, 4. Truman Rowe, Charles Guthrie, David Ralph Chaffins, Herbie Gearheart, and Mr. Watson, Teacher.

7th. GRADE

1. Dewey Griffith, Sherron Warrens, Betty Goble, Madge Watts, Gene Coburn, Ronnie Francis, Linda Jane Hoover, Donna Smith, Irene Vanderpool, Anna Lee Johnson, Linda Griffith, 2. Pete Wallace, Earnest Hicks, Ivan Tussey, Coy Neeley, Johnny B. Bolen, Gertrude Hancock, Joan Martin, Weddles Hicks, Johnny Watts, 3. Vina Gibson, Arvella Chalfant, Barbara Warrix, Mrs. Cox.

LITERARY CLUB

1. Tommy Johnson, Barbra Sexton, Rita Ratliff, Alma Meade, 2. Sue Caudil, Arvenia Wicker, Shelby Rister, Loretta Pratt, 3. Cyril Coburn, Mrs. Fouts, Blaine Cox.

HOME ECONOMICS 1

Seated: Mae Smith, Helen Pelphey, Dulcie Ann Slone, Genenia Mullins, Anne Fay Conley, Anne Lee Huff, Mary Turner, Pheba Lois Handshoe. 1st. Mrs. Mullins, Wanda Stephens, Rella Bentley, Linda Horne, Bessie Handshoe, Janet Handshoe, Yuvon Cox, Wilda Watts, Brenda Scott, Brenda Jones, Alice Fay Whitaker, Sundra Bentley, Evelen Moore, Bule Coburn, Bonnie Shepherd, Wanda Fay Bolen, Sadie Lee Hicks.

HOME ECONOMICS 2

1st. Renessia Wicker, Dane Martin, Bonnie Jacob, Barbara Martin, Fonda Shepherd, Irene Wicker, Nella Fay Chaffi Janet Coburn. 2nd. Mrs. Mullins, Mary Kilgore, Goldie Scott, Dane Whitaker, Helen Castle, Ellazene Pratt, Sally Conley, Ev Shepherd, Patricia Centers, Shellie Warrix, Beetrice Handshoe, Fonette Turner, Ruby MeeHeely, Betty Warrix. 3rd. Do Lyons, Danna Bretty, Phyllis Ann Scott, Connie Adkins, Wlma Gayheart, Brenda Wallace, Joy Lafferty, Oretta Hollbro Diana Prater.

BIBLE CLUB

1st. Mr. Martin, Madlene Shepherd, Bradford Handshoe, Treva Handshoe, Irene More, Inez Allen, Bessie Handshoe, Helen Pelfry Bonnie Shepherd, Janet Handshoe. 2nd. Donnie Francis, Dorthy Daniels, Joy Lee Stephens, Billy Ray Moore, Sally Jo Conley, Beatrice Handshoe, Loretta Jones, Delores Hicks, Levon Daniels. 3rd. Bruce Boleyn, Glemma Hoover, Ulabon Thornsbery, Ralph Lafferty, Winoma Chalfant, Betty Ann Chaffins, Jane Ellen Sparkman.

TYPING 2

1. Glemma Hoover, Arvenia Wicker, Glidden Wallen, Sue Gearheart, Raymond Vanderpool, Phyllis Slone-Teacher. 2. Frankie Francis, Beecher Castle, Loretta Pratt, Shirley Scott, Edith Turner. 3. Anna Mae Conley, Wincell Scott, Ulabon Thornsbury, Rita Ratliff. 4. Bill Bentley, Bobby Oakley, Jackie Lovely, Barbara Sexton, Bill Francis, Blaine Cox, Charles Martin. 4. David Derossett, Tommy Johnson, Cyril Coburn.

eerleaders

e Gearheart
rbara Johnson
e Whitcker

GARRETT HIGH SCHOOL PEP CLUB

MUSIC

GIRLS' CHORUS

1st. Shelia Gearheart, Betty Goble, Madge Watts, Linda Griffith, Joan Martin, Anna Lee Johnson, Irene Vanderpool, Linda Hoover, Bonnie Craft. 2nd. Lois Right, Versie Mae Hicks, Loneda Lovely, Magdalene Tarliff, Johnnie Dempsey, Barbara Warrix, Arsiella Chalfant, Gertrude Hancock.

BAND

1st. Darrell Johnson, Helen Miller, Shelia Gearheart, Betty Allen, Gene Coburn, Georgia Horne, Sharon Allen, Joan Martin, Robert Griffith, Jon Clark, 2nd. Gaylord Martin, Mike Clark, Dianne Prater, Connie Adkins, Larry Shipley, Dewey Griffith, Wilda Watts, 3rd. Barbara Bolen, Jerry Banks, Betty Johnson, Alva Rice, Betty Hunter, Mr. Smith-Music teacher.

FLUTE CLASS

1st. Freddie Griffith, Mark Dempsey, Roger Rowe, Jimmy Potter, Richard Triplett, Brenda Turner, Dana Hicks, Roger Griffith, Lema Owens, Anna Mae Slone. 2nd. Roger Hollbrooks, Carl Hicks, Douglas Gearheart, Dexter Kilgore, Marie Hicks, Nancy Conley, Anthony Rowe, Myrtle Duff, 3rd. Mr. Smith-Music Teacher, Clinton Hall, Betty Rister, Hubert Draughn, Raymond Grisly, Joyce Bolen, Mickey Fouts, Danny Francis.

DRAMATIC CLUB

1. Teacher Phyllis Slone, Geneva Mullins, Lovanna Jones, Phylis Stephens, Buela Coburn, Hela Mae Prater, Sue Gearheart, Donnie Francis, Jr. Reed, Doudlas Coburn, 2. Arlene Owsley, Cora Bolen, Joyce Smith, Betty Bolen, Wanda Bolen, Billy Francis, Dickie Martin, 3. Diana Bolen, Anna Mae Conley, Kaythern Warrens, Glemma Martin, Janet Pratt, Deloris Chaffins, Irene Scott, Frankie Francis, Blane Cox, 4. Patty Daniels, Phyllis Wiley, Connie Adkins, Dianna Prater, Shirley Duff, 5. Otis Allen, David Holbrooks, Tony Slone, Marvin Bentley, Jackie Lovely, Ronnie Slone, Cyril Coburn

ARTS AND CRAFTS

1. Miss Noble, Sponsor; Connie Hunter, Linda Horne, Yvonne Cox, Wava Shepherd, Donnie Beatty, Irene Wicker, Shirley Scott, Nicky Turner, James Guthrie, Mary Kilgore, Julia Francis, Dottie Lyons, Phyllis Scott, 2. Ellazene Pratt, Daina Martin, Nella Chaffins, Barbara Martin, Pat Centers, Helen Castle, Georgia Horne, Dana Whitaker, Velma Gayheart, Geven Daniels, Brenda Wallace, Joyce Lafferty, 3. Renessa Wicker, Johnnie Daniels, James Reed, Tommy Pack, Fonda Shepherd, Donnie Francis, Linda Kilgore, Lana Bands, Linda Horne.

SPELLING CLUB

1st row: Frankie Bently, Annetta Walker, Patty Daniels, Mae Smith, Juanita Moore, Evonda Lawson, Sue Ann Whitch Ruth Ann Robinson, Evelene Moore, Gertude Sparkman, Glennis Warrens. 2nd row: Glima Martin, Gliden Wallen, Bren Johnson, Charles Oquinn, Joyce A. Case, Brenda Jones, Sadie Hicks, Wanda Stephens, Mr. Stephens. 3rd row: Edward Hicks, Bonnie Jean Jacobs, Anna Lee Huff, Shelby Jean Warrix, Rella Fay Bently, Dorthy Daniels, Joy Lee Stephe Oretta Holbrook, Janet Coburn, Douglas Hicks. 4th row: Charles Ousley, Shirley Duff, Janet Bradley, Margie Campbe Patricia Lafferty, Fay Bradley, Arlene Ousley, Evelee Stepherd, Betty Worrix.

SCIENCE CLUB

1st Row: L. to R.: Danny Hicks, Kinneth Moore, Geraldine Handshoe, Mary L. Turner, Saundra Bentley, Aldin Hicks, Russill Allen, Robert Patton, Mark Wicker, Glen Turner, Don Francis. 2nd Row: Diana Bolen, Larry Baldridge, Willard Tuttle, Enoch Duff, Randall Sexton, Montaine Goble. 3rd Row: Carson Moore, Ralph O'Quinn, Wincill Scott, Connie Hunter, Brenda Wallace, Pamila Draughn, Jon Clark, Phillip Handshoe, Mr. Pigman. 4th Row: Kennith Lafferty, Glennis Manns, Ronnie Pratt, Hamlet Lovely, James Chaffins, Douglas Coburn, Cyril Coburn.

FISH & GAME CLUB

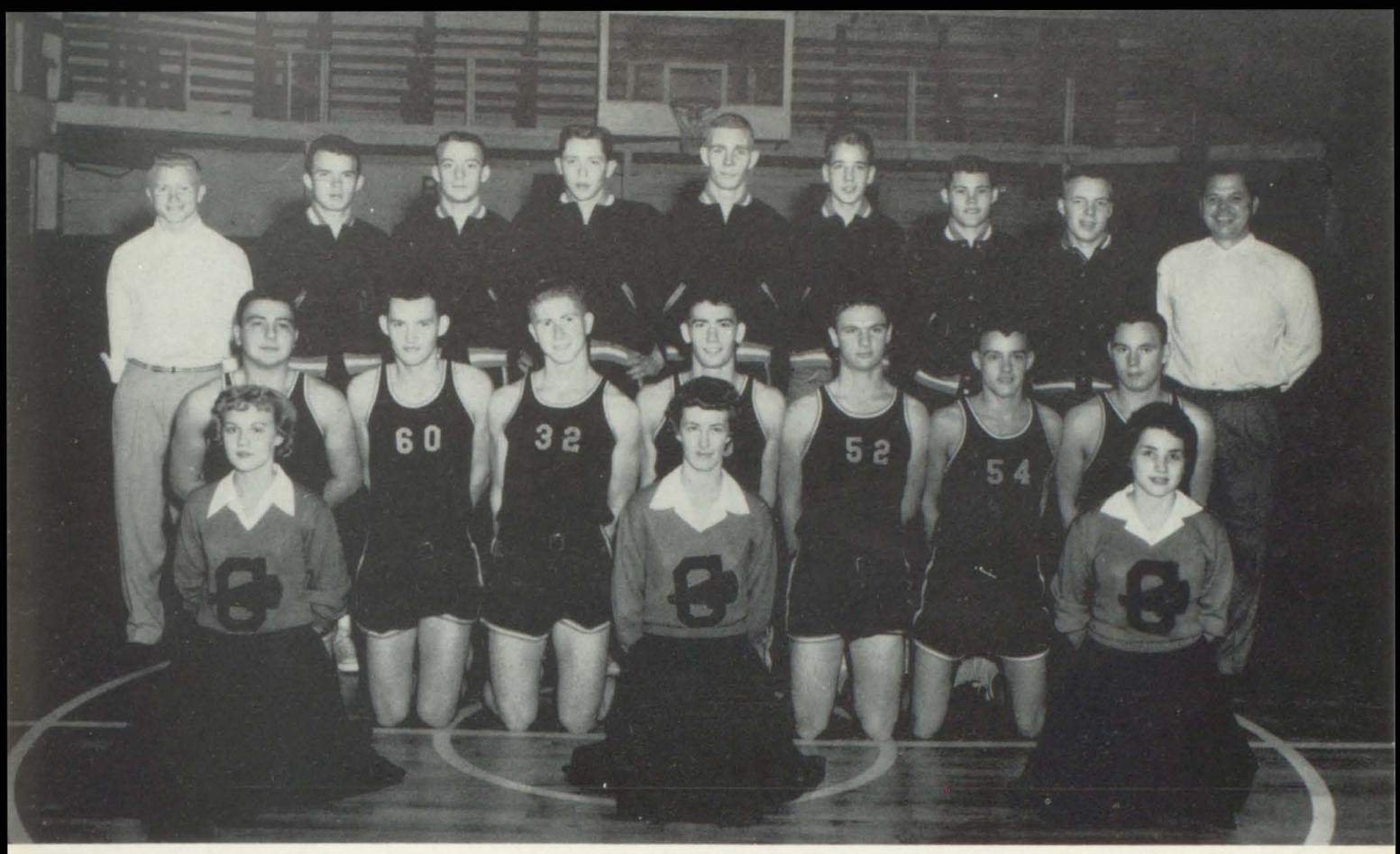

BASKETBALL

First row: Sue Gearheart, Barbara Johnson, Sue Ann Whitaker, Second row: James F. Francis, Ronnie Slone, Fred Stephens, David Derossett, Jerry Lee Rice, Herman Vanderpool, Otis Allen, Third row: Jack Stephens, assistant coach, Tony Slone, Jackie Lovely, Blaine Cox, Charles Martin, Whitt Chaffins, David Holbrook, Hamlet Lovely, John Campbell, Coach.

BASKETBALL

First row: Goffrey Gayheart, Enoch Duff, Kenneth Lafferty, Ralph DeRossett, Charles Slone, Burl Scott, Dorlan Vanderpool. Second row: Jack Stephens, Coach, Leon Daniels, Robert Taylor, Eddie Hall, Frank Daniels, Joe Hayes, Robert Pratt, Marvin Bentley.

Fred Stephens
Forward

Charles Martin
Center

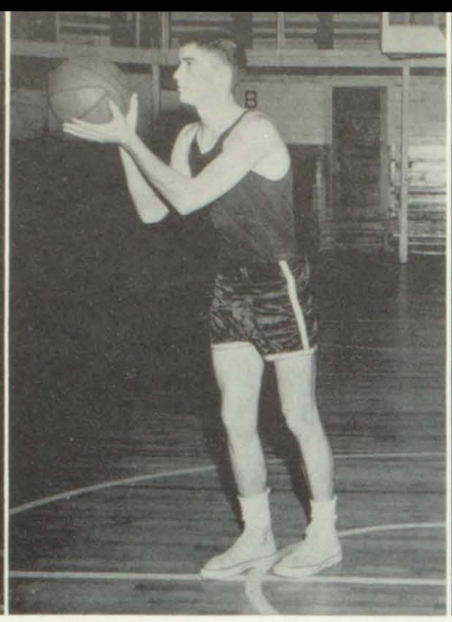

David DeRossett
Guard

David Holbrook
Guard

John Campbell, Jr.
Coach

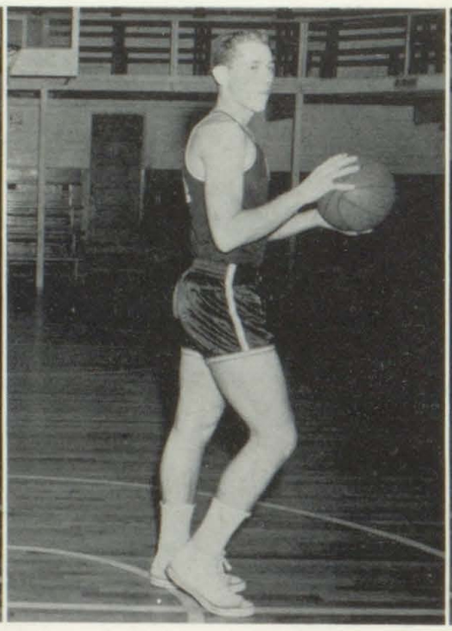

Blaine Cox
Forward

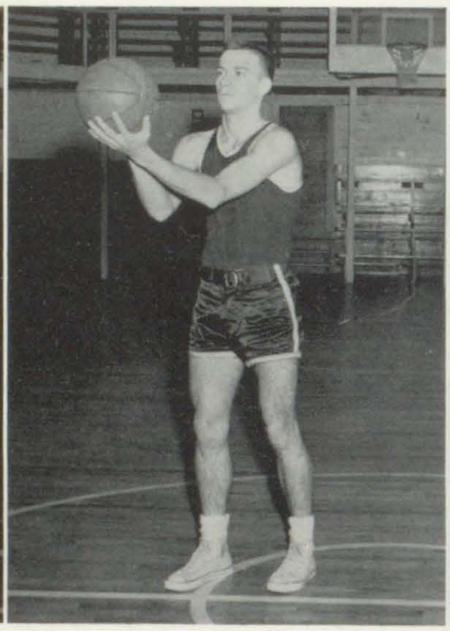

Jackie Lovely
Forward

Jackie Stephens
Assistant Coach

Herman Vanderpool
Guard

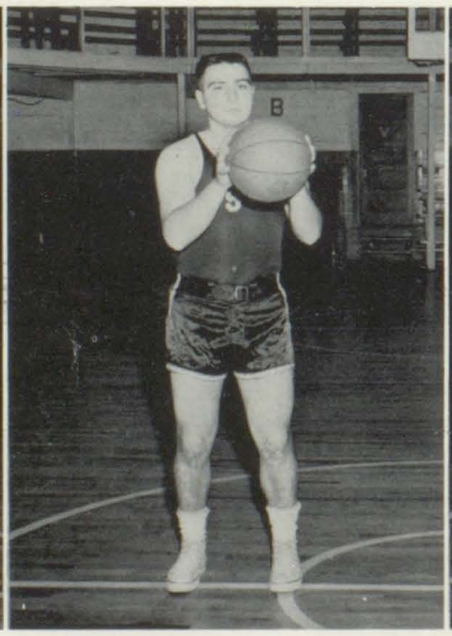

Frankie Francis
Guard

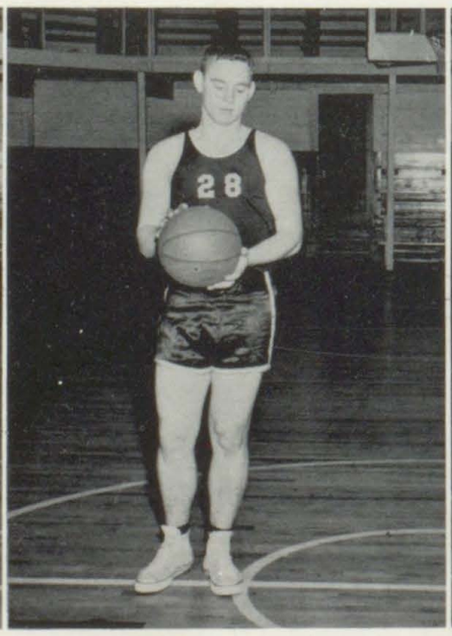

Otis Allen
Forward

Ronnie Slone
Guard

McDOWELL HIGH SCHOOL

ENROLLMENT

1000

McDowell Campus

HIGH SCHOOL FACULTY

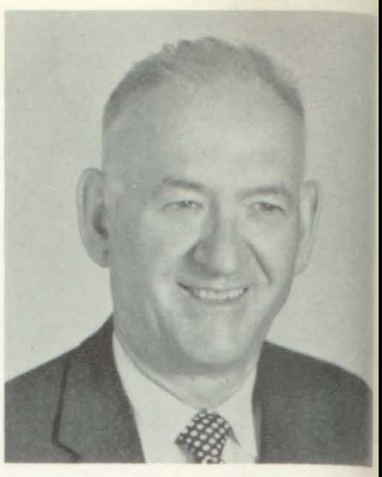

George L. Moore
Principal

Nellie S. Moore
Mathematics
Sammie Wells
Social Science
Violet Moore
Commerce

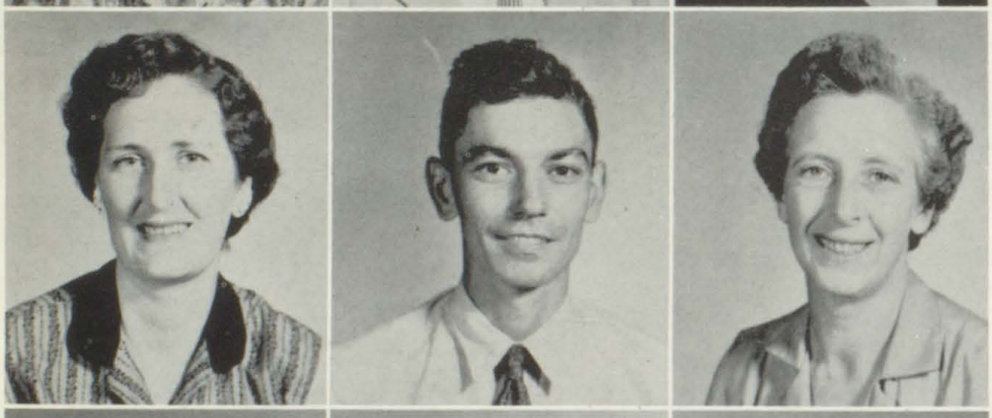

Olive Rose Hall
Music
Paul Luxmore
Health and Mathematics
Frances Turner
English

Ruby Akers
Home Economics
Estill Hall
Physical Education and Coach
Nannie Hall
Librarian

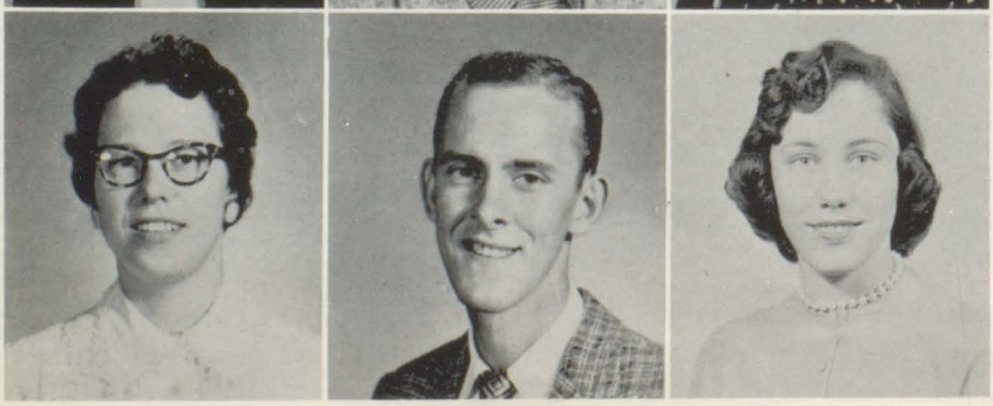

Ella Faye Hayes
English
Lawrence Baldridge
Science
Nesba Moore
Social Science

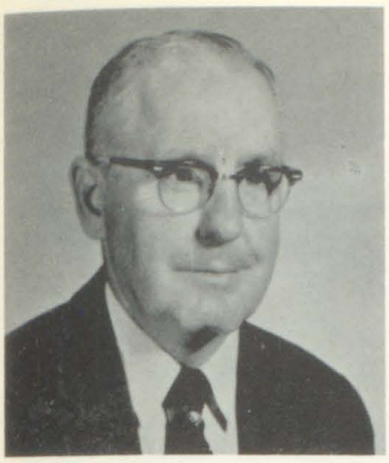

Lewis Campbell
Principal

GRADE FACULTY

Marie Stumbo
Eighth
Shirley Vanderpool
Eighth
Phyllistine Hall
Seventh

Lowell Conley
Seventh
Girdalee Thornsberry
Sixth
Josephine Robinson
Sixth

Frances Storie
Fifth
Eugyle Martin
Fifth
Pauline Allen
Fourth

Emograce Billips
Fourth
Helen Stumbo
Third
Gertrude Rose
Third

Sarah Laven
Second
Nannie M. Hall
Second
Maude Hall
First
Anne Tackett
First

DANNY STORIE
Basketball, Junior Sportsman

MIRIAM BRANSON
Festival Queen 1957, Cheerleader

SENIORS

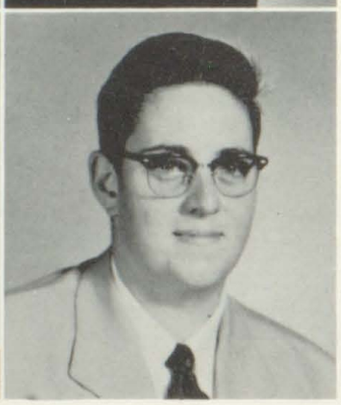

BILLIE PARKER
F.H.A. District Officer, Paper Staff

GOMER BRADLEY
Pep Club, Science Club

PRISCILLA HAMILTON
Glee Club, 4-H Club

JESSIE WARD
Basketball, Science Club

1958

TERRY TURNER
Basketball, Glee Club

LORETTA HENSON
Library, Glee Club

RITA McGUIRE
Library, Rhythm Teens

ANNA SUE WILLIAMS
Glee Club, F.H.A.

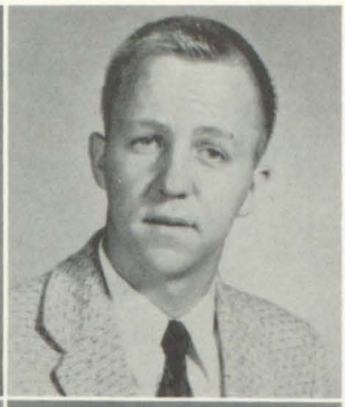

BARBARA NEWSOME
Library, F.H.A.

BERNIE MOORE
Rhythm Teens, Glee Club

SENIORS

LAWRENCE DYE
Science Club, Pep Club

JEWELL MOORE
Treasurer, Majorette, Glee Club

WENDELL MARTIN
Basketball, Band

NADINE HALL
F.H.A.

1958

SHELBY BREEDING
President, F.H.A., Pep Club

JAMES HALL
Science Club, Pep Club

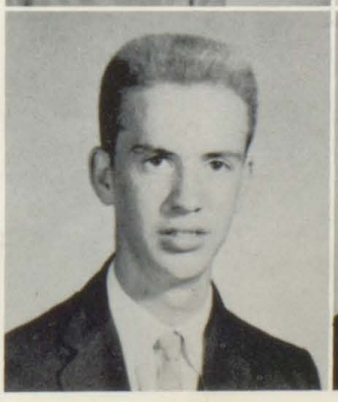

CARROLL WRIGHT
Glee Club, Junior Sportsman

LORETTA HALL
Glee Club, Pep Club

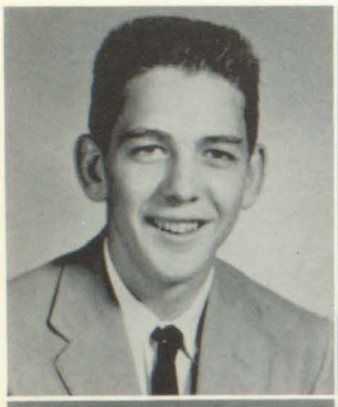

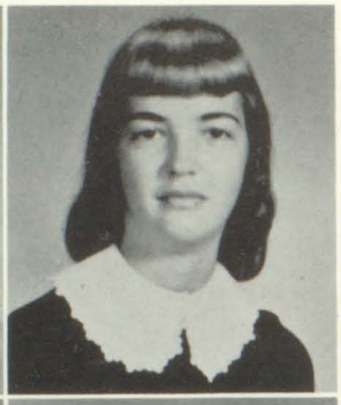

KENNETH AKERS
Junior Sportsman, Basketball

ZOLA SMITH
F.H.A., Pep Club

SENIORS

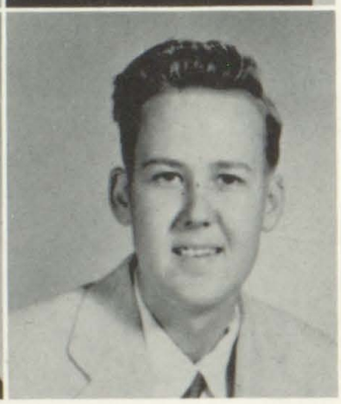

FREEDA AKERS
Majorette, Pep Club

CHARLES GRIFFIE
Science Club, Candy Salesman

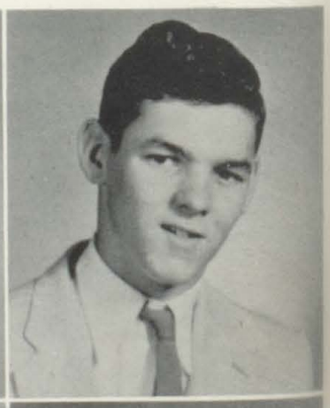

SARAH ANDERSON
Pep Club, F.H.A.

ROGER TACKETT
Junior Sportsman, Glee Club

GERALDINE COOPER
Band, F.H.A.

DOUG BAILEY
Science Club, Pep Club

PEARL HALL
Library, Paper Staff

1958

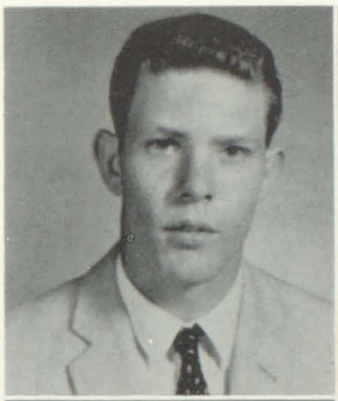

BOBBY KING
Basketball, Glee Club

CARLOTTA MOORE
Glee Club, 4-H Club

WILMA MULLINS
Library, Paper Staff

RONNIE LAWSON
Pep Club, Science Club

PAL MULLINS
Glee Club, F.H.A.

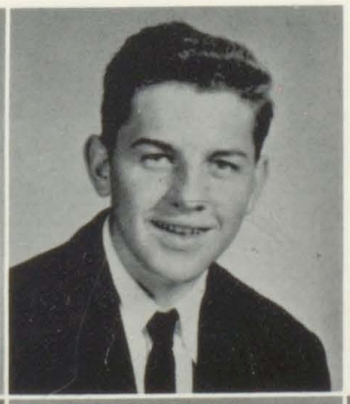

RODNEY HAYES
Science Club, Junior Sportsman

PHYLLIS STEWART
Secretary, Glee Club, F.H.A.

THURMAN HALL
Vice President, Glee Club, Junior Sportsman

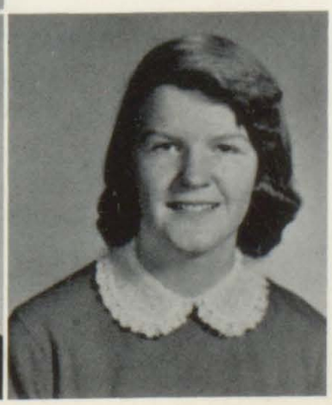

MAUDIE CAUDILL
Rhythm Teens, Glee Club

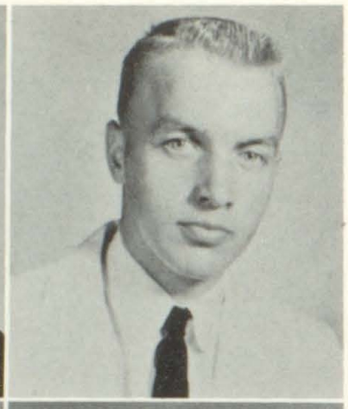

EMMA LEE PACK
Booster's Club, F.H.A.

JOE BEVERLY
Basketball, Junior Sportsman

SENIORS

JOAN FAULKNER
Band, F.H.A.

JOYCE MULLINS
Library, Pep Club

MILTON DYE
Glee Club, Pep Club

MARY HELEN SCALF
Twirler, Pep Club

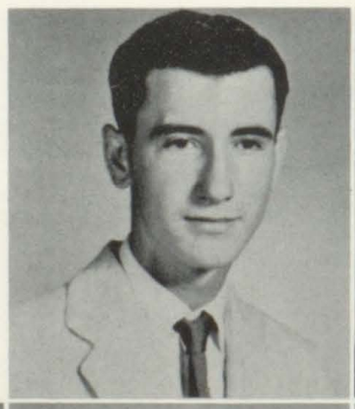

ROZELIA LAWSON
Rhythm Teens, Glee Club

BARRY DEAN MARTIN
Band, Junior Sportsman

BETTY VANCE

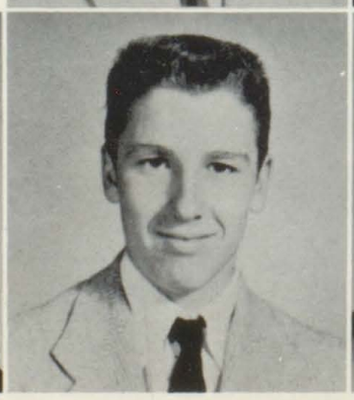

1958

RONALD ROBINETTE
Junior Sportsman, Science Club

WALLY JONES
Band, Pep Club

DONISE TURNER
Rhythm Teens, Twirler

CECIL CONLEY
Science Club, Pep Club

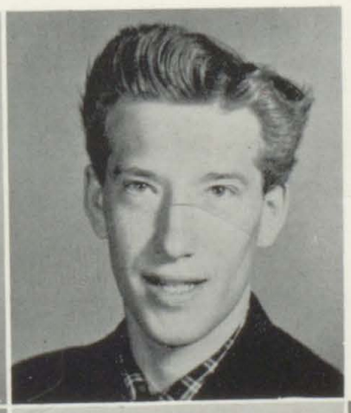

SUE MAGGARD
FHA, Pep Club

DONALD HALL
Basketball, Glee Club

IRMA HENDERSON
Typing I and II, Science Club

BOBBY MULLINS
Science Club

PHYLLIS HOPKINS

OUTSTANDING SENIORS

Jewell Moore

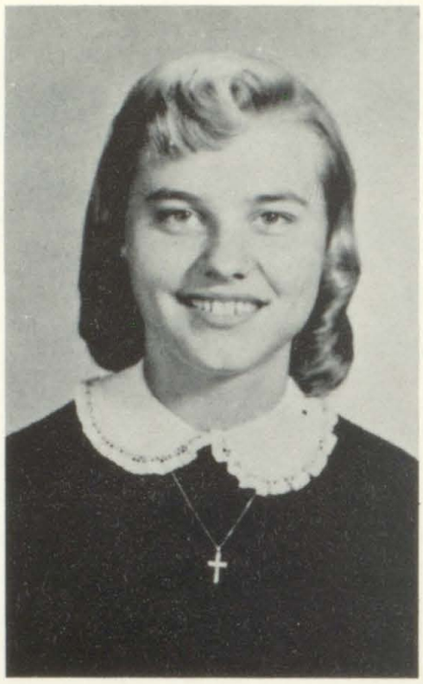

Wally Jones

Sarah Anderson

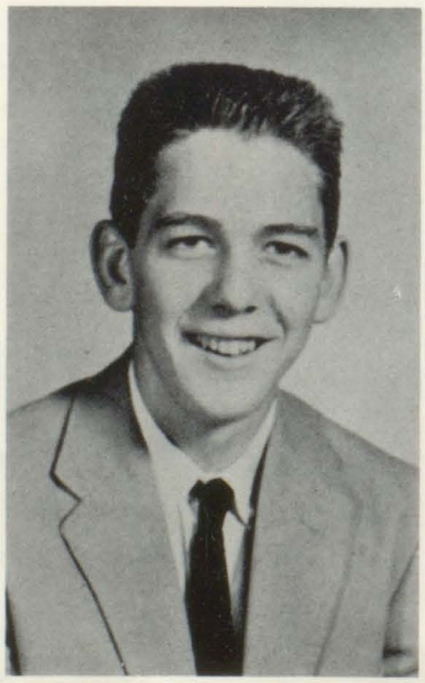

Kenneth Akers

Joan Faulkner

JUNIORS

Estill Hall ..... Sponsor

OFFICE STAFF

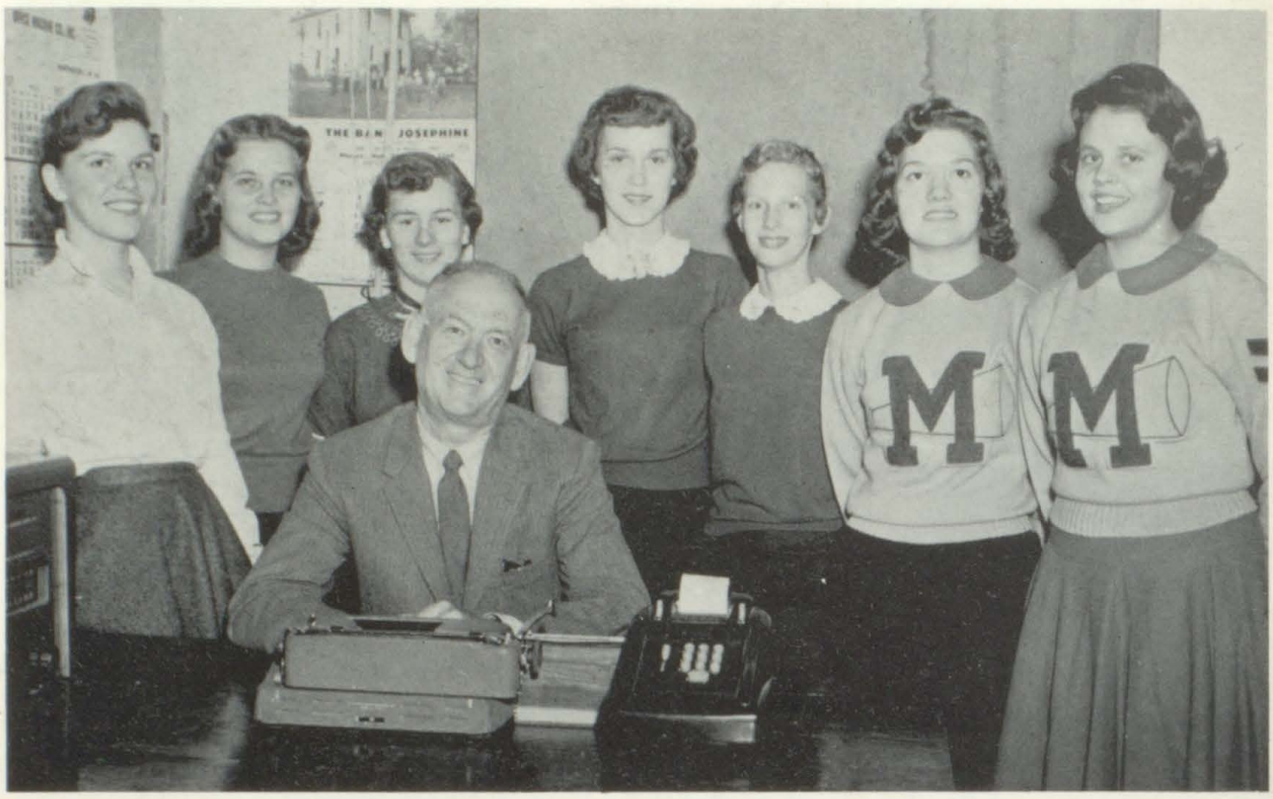

George L. Moore
Principal

TATTLER STAFF

Frances Turner
Sponsor

SOPHOMORES

Frances Turner ..... Sponsor

Paul Luxmore ..... Sponsor

Ruby Akers ..... Sponsor

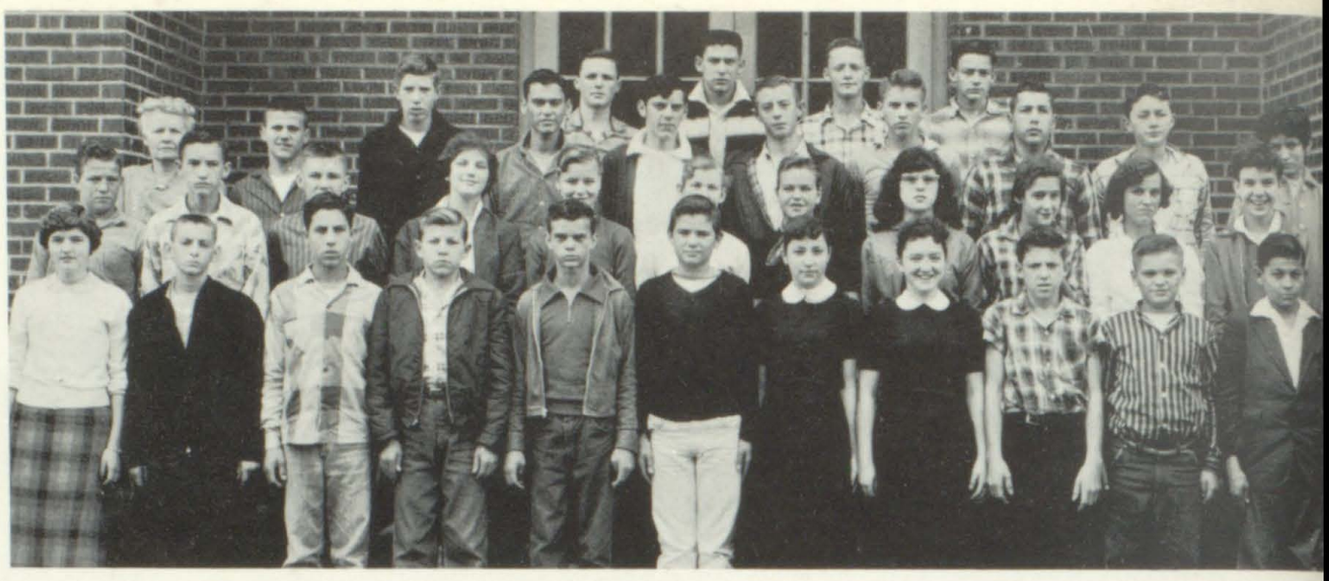

Nellie Moore ..... Sponsor

FRESHMEN

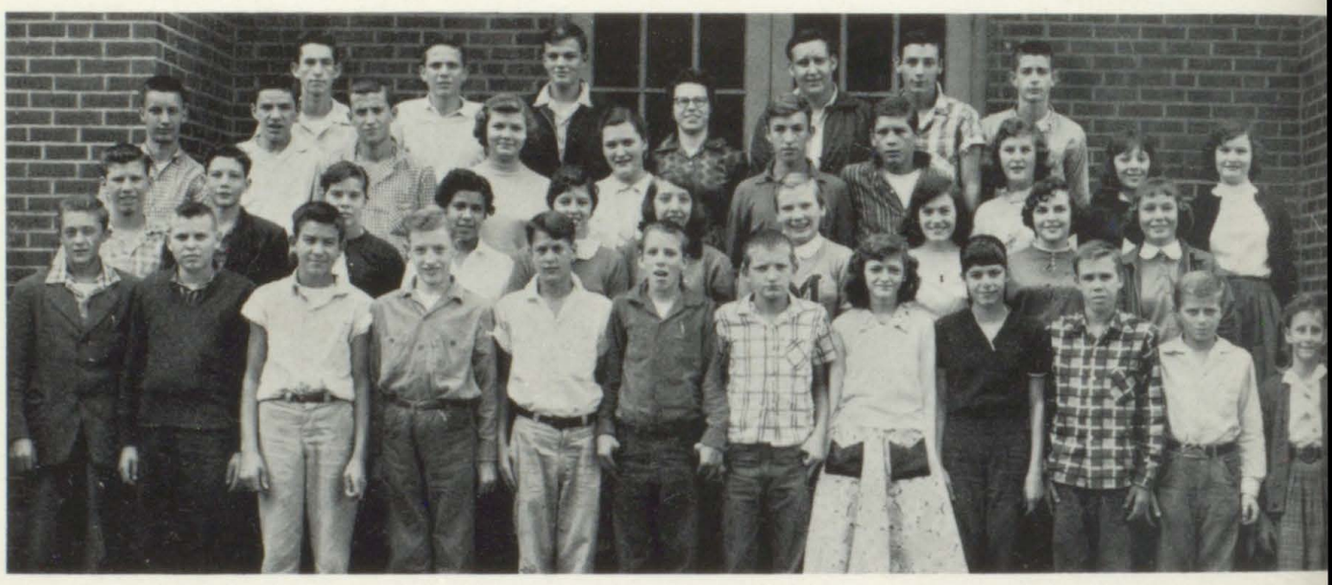

Ella Faye Hayes ..... Sponsor

Lawrence Baldridge ..... Sponsor

FUTURE HOMEMAKERS OF AMERICA

Ruby Akers ..... Sponsor

McDOWELL

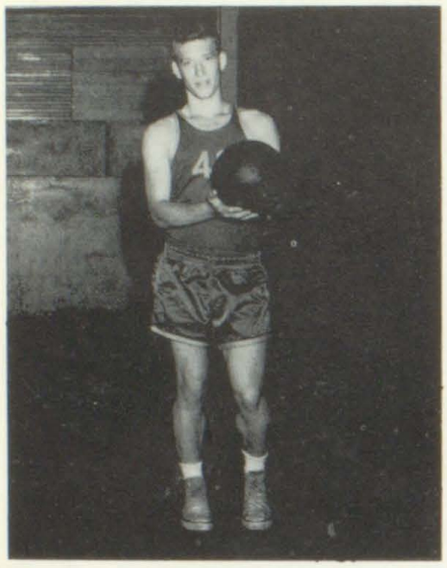

Donald Hall

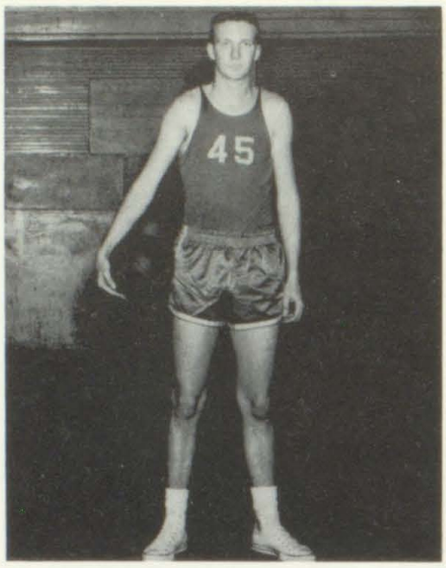

Wendell Martin

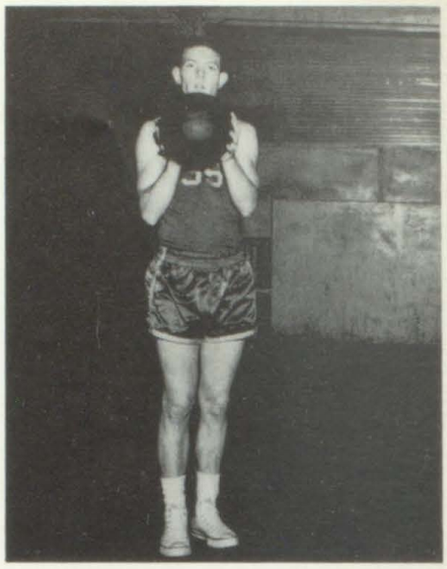

Bobby King

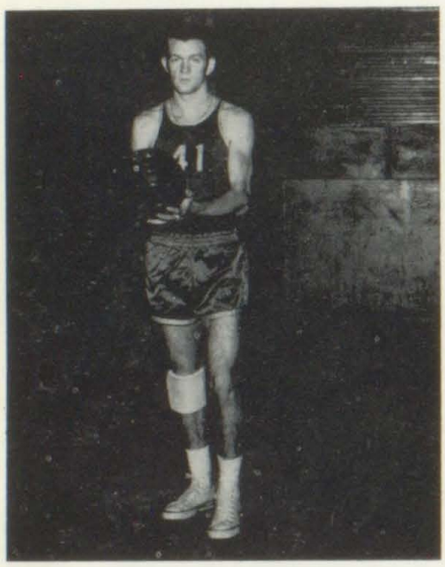

Bennie Ricker

Coach Hall

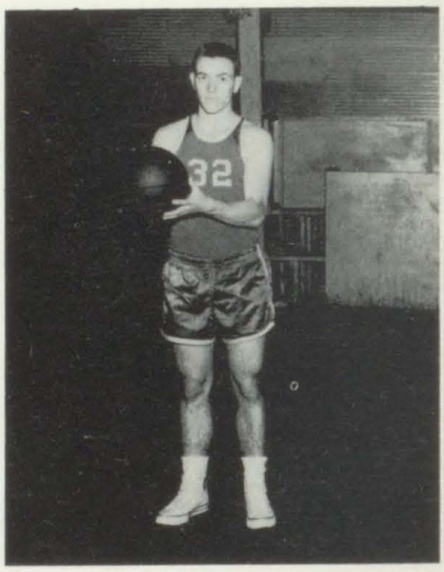

Milo Johnson

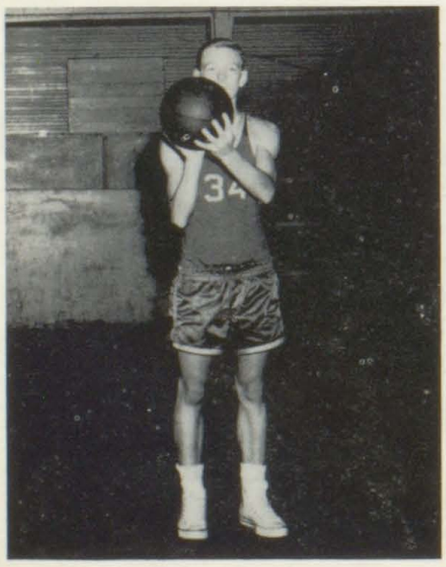

Walk L. Tackett

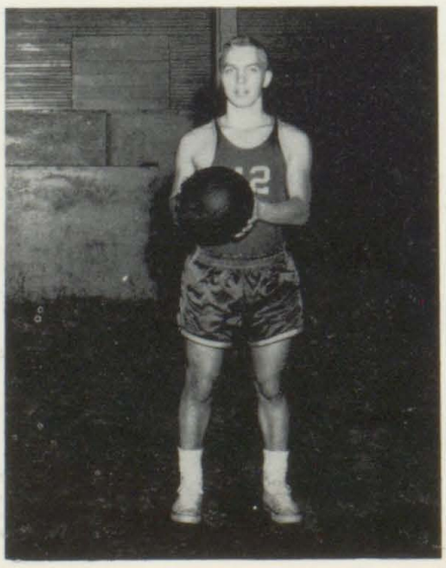

Joe Beverly

Kenneth Akers

DAREDEVILS

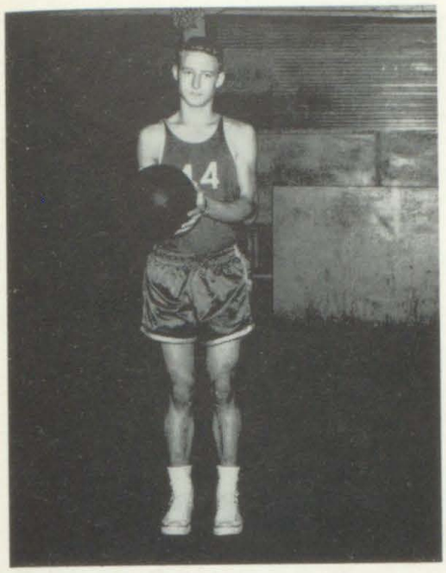

Donald Tuttle

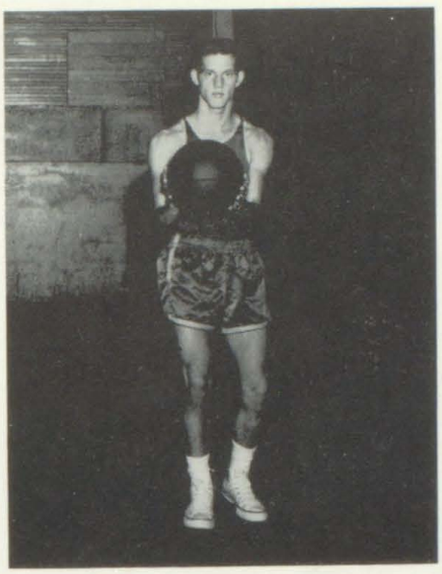

Tommy McCoy

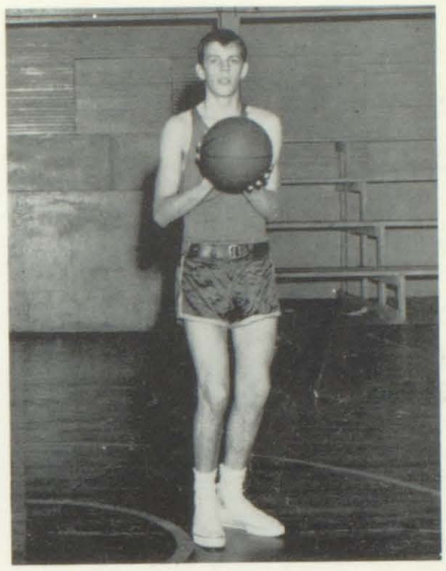

Terry D. Ratliff

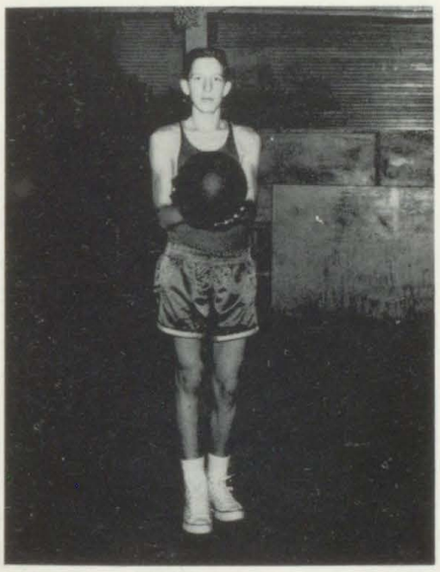

Mac Hall

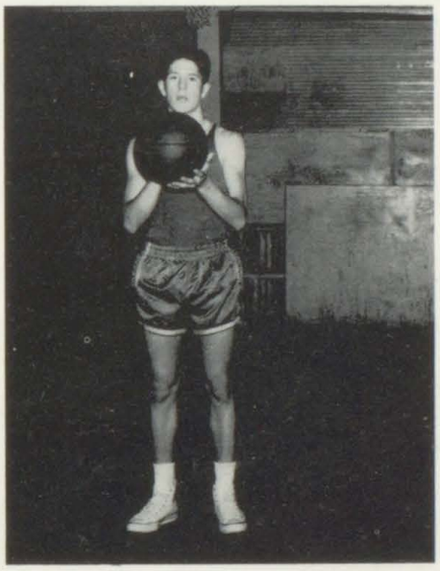

Ray Allen

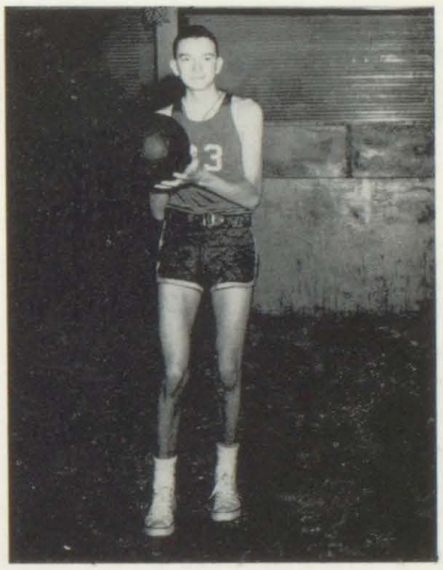

Clark Stumbo

Terry Turner
Manager

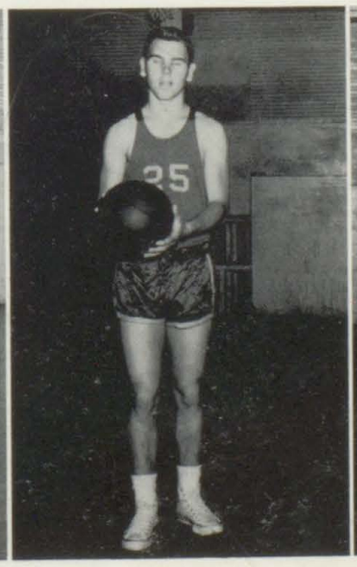

Bill Hamilton

Rodney King

Larry Stewart
Manager

BASKETBALL SQUAD

Estill Hall ..... Coach

CHEER LEADERS

Miriam Branson, Barbara Gayheart, Clee Stumbo

S. Anderson
Alternate

PEP CLUB

Nannie W. Hall ..... Sponsor

MISS McDOWELL AND COURT

Wally Jones, Miriam Branson, Priscilla Martin, Phyllis Stewart, Rita Mc Guire

KING

Roger Tackett

QUEEN

Loretta Moore

PRINCE

Larry Stumbo

PRINCESS

Judy Tackett

McDOWELL BAND

Olive Rose Hall ..... Instructor

GLEE CLUB

RHYTHM TEENS

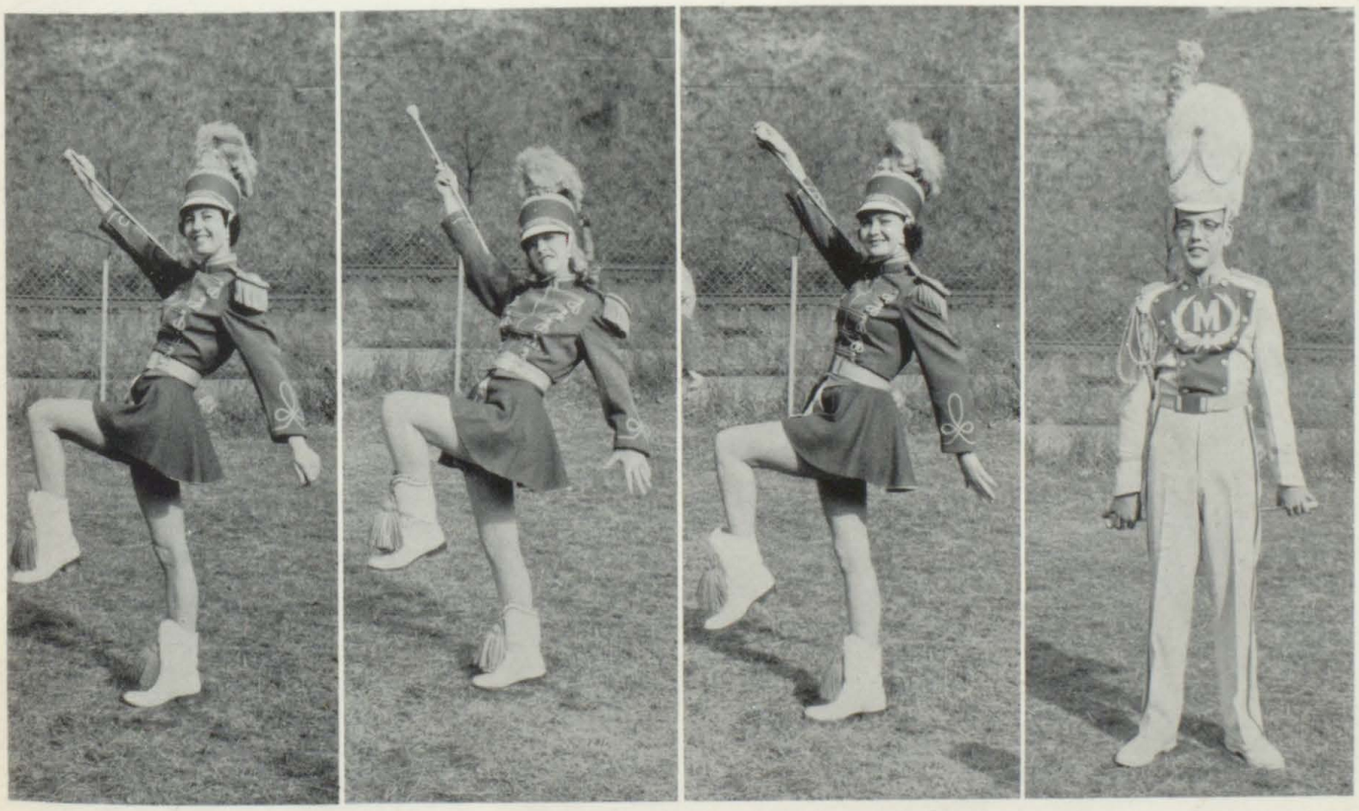

DRUM MAJOR

MAJORETTES

Jewell Moore, Loretta Moore, Freeda Akers, Larry Parsons

JUNIOR BAND

FLUTE CLASS

EIGHTH

Shirley Vanderpool ..... Teacher

GRADES

Marie Stumbo ..... Teacher

SEVENTH

Lowell Conley ..... Teacher

SEVENTH

Phyllistene Hall ..... Teacher

SIXTH

Girdalee Thornsberry ..... Teacher

GRADES

Josephine Robinson ..... Teacher

FIFTH

Nesba Moore ..... Teacher

GRADES

Frances Storie ..... Teacher

FOURTH

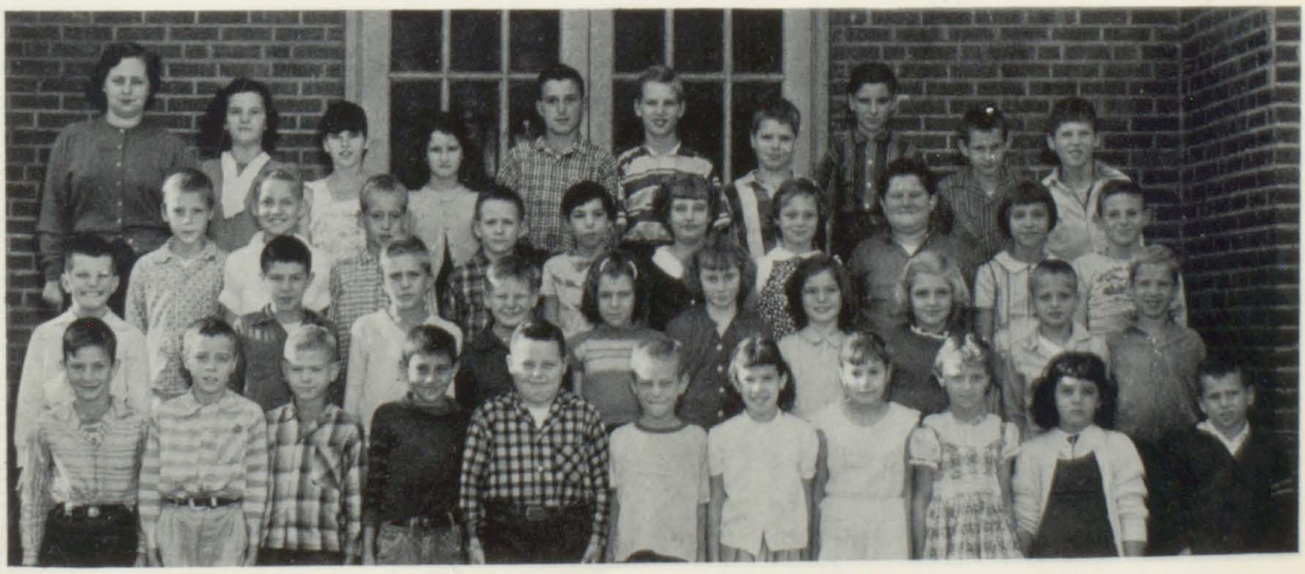

Emograce Billips ..... Teacher

FOURTH

Pauline Allen ..... Teacher

THIRD

Helen Stumbo ..... Teacher

GRADES

Gertrude Rose ..... Teacher

SECOND

Nannie M. Hall ..... Teacher

GRADES

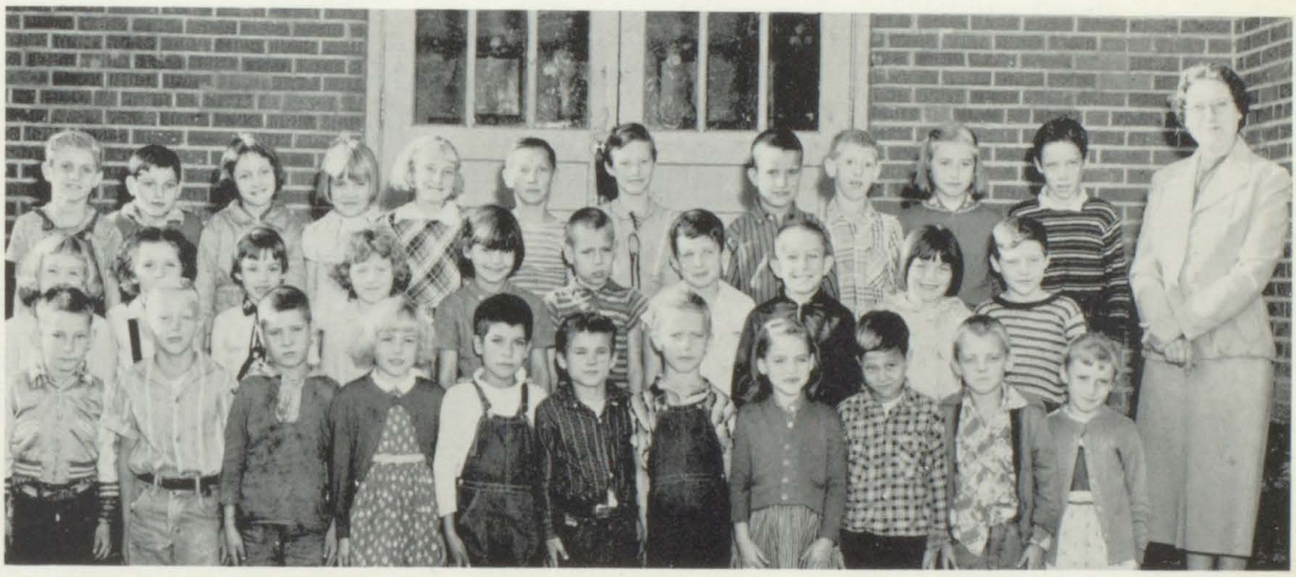

Sarah Laven ..... Teacher

FIRST

Maude Hall ..... Teacher

FIRST GRADE

Anne Tackett ..... Teacher

LIBRARY CLUB

Nannie W. Hall ..... Librarian

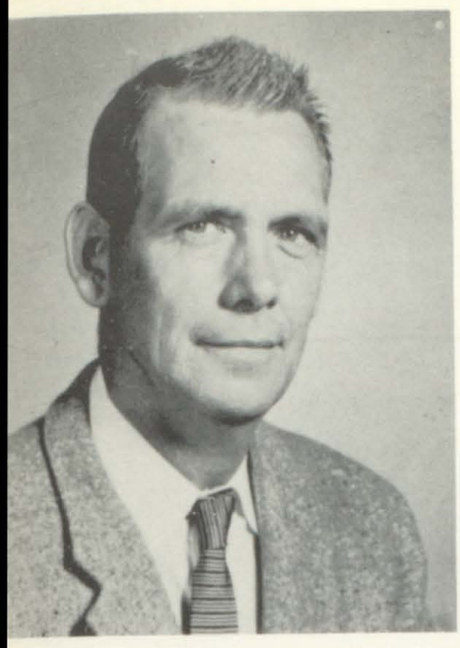

James Salisbury
Principal

Organization 8-4
Enrollment H. S. 251
Grades 545
Total——————
1-796

To Progress Ever
To Retrogress Never

COLORS
Purple & Gold

MARTIN SCHOOL

WILMA CRISP
First Grade
CHADY SALISBURY
First Grade

ORA MAE ALLEN
Second Grade
ALVA DAVIS
Second and Third Grade

ELIZABETH FLANERY
Third Grade
ALICE MARTIN
Third and Fourth Grades

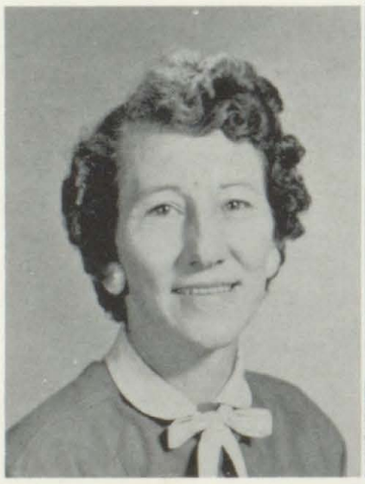

PAULINE CONLEY
Fourth Grade
PINA CLICK
Fifth Grade
MAE FLANERY
Fifth Grade

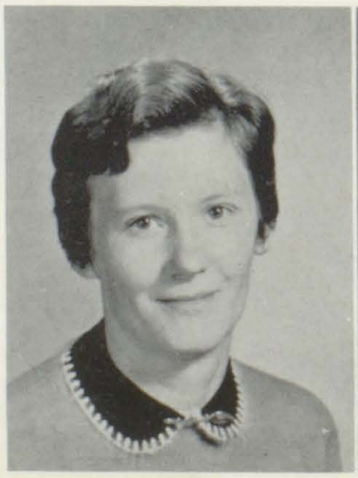

CLARA BRADLEY
Sixth Grade
GEORGIA DAVIS
Sixth Grade

LOUISE HOWARD
Seventh Grade
GENEVA BAILEY
Seventh Grade

IOLA CRISP
Eighth Grade
NANCY RUTH AKERS
Eighth Grade

GAYNELLE BEGLEY
Ungraded
LILLIAN CLIFTON
Librarian

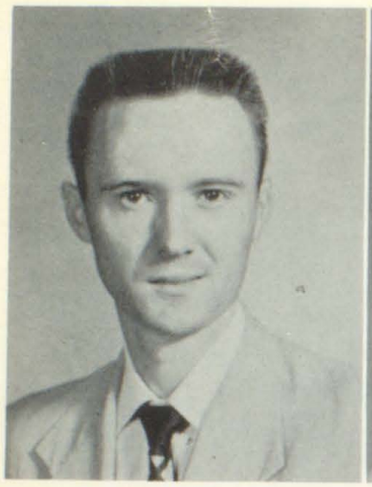

J. O. DINGUS
Math

DORIS RAE TURNER
English II & IV

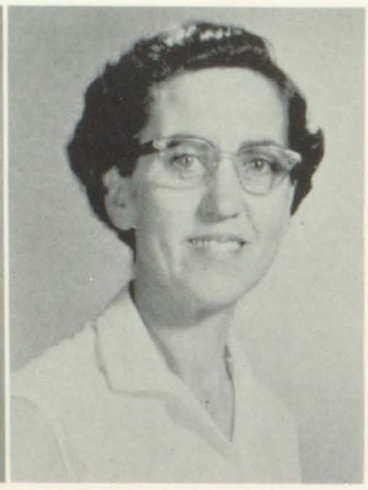

BETTY LOU SALISBURY
English & Civics

GRACE ALLEN
Commerce

NANCY DINGUS
Home Economics

SHERRILL FRAZIER
Social Studies

FORREST NEWSOME
Math & Science

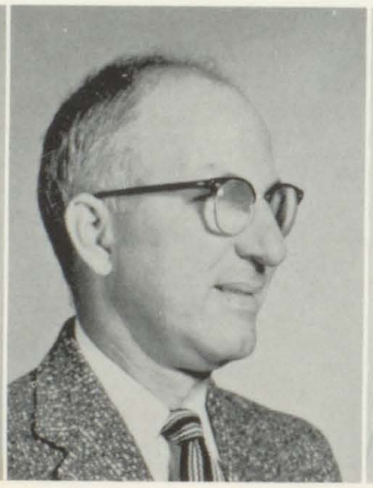

CLOYD JOHNSON
Math & Science

DENZIL HALBERT
Coach

DORTHA ALLEN
Biology & Psychology

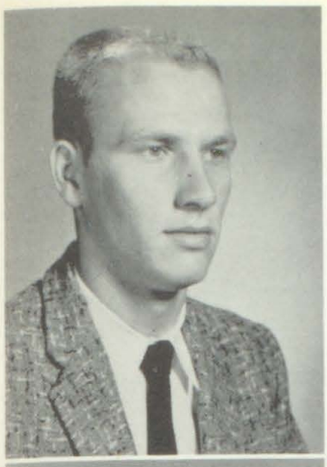

VERNON LEE ALLEN
"Shade"
Ambition: Professional Baseball
Baseball, Captain 1, 2, 3, 4
Basketball 1, 2, 3, 4
PRESIDENT

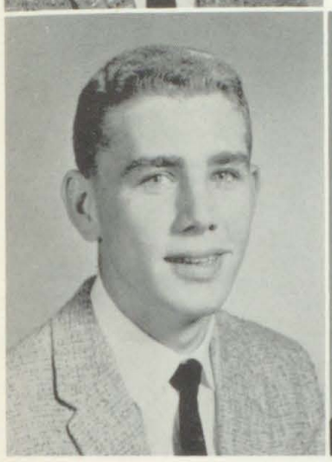

BILLY CLEO HALE
"Head"
Basketball 3, 4
Golf 1, 2, 3, 4
VICE PRESIDENT

EMMA LOIS FLANERY
"Goose"
Pet Peeve: My Flanery temper
Ambition: Dental Technician
TREASURER

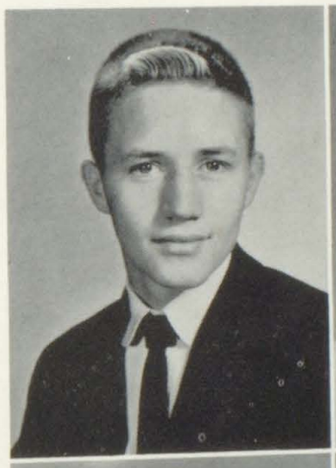

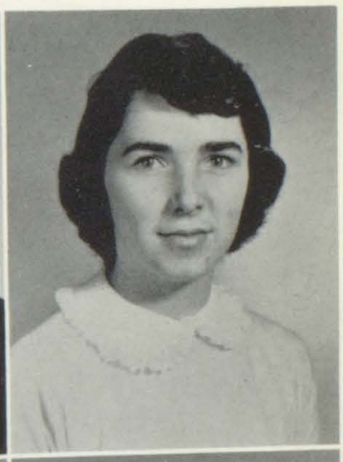

BILLY DEAN STANLEY
"Dean"
Ambition: Professional Baseball
Baseball 2, 3, 4
Basketball 1, 2, 3, 4

DORIS ELAINE PORTER
Pet Like: Charles
Ambition: Take a trip to Germany
SECRETARY

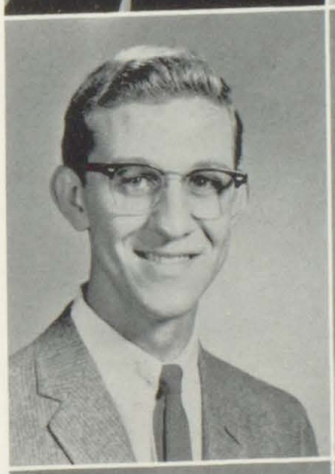

JERRY R. GRIGSBY
Pet Like: Everybody
Peeve: Nonconformists
Ambition: Be Successful

LINDA RAE BRADDOCK
"Janie"
Peeve: Flirty boys
Pet Like: Tommy
Ambition: Marry a preacher

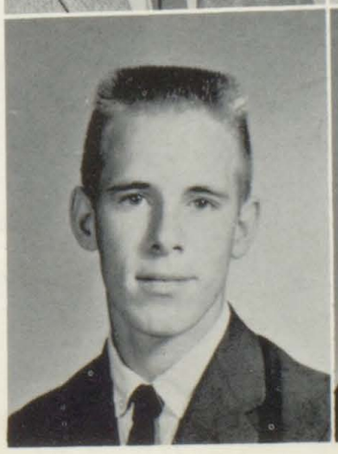

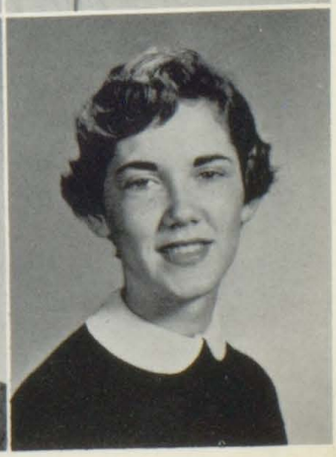

ARTHUR WRIGHT
Peeve: Teachers
Ambition: State Police

JANICE RAY GRIFFITH
"Jan"
Ambition: Private Secretary
Cheerleader 3-4
Homecoming Queen 3

PATTY SAMONS
"Shortie"
Majorette 55-58
Ambition: To be 5' 2"

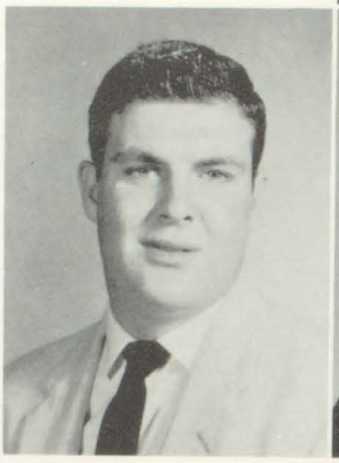

WAYNE SCOTT SMITH
"Sonny"
Peeve: Lying women
Ambition: Marry prettiest girl in MHS

FREDA COLLINS
Pet Peeve: Shirley, Aileen, Nancy
Miss Purple Flash 57-58
Miss Martin 55-56

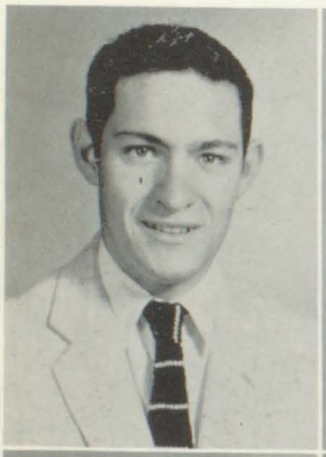

EDDIE TAYLOR
"Peabody"
Office boy
Dramatics Club

SHIRLEY MILLER
"Sam"
Peeve: Freda, Aileen
Twirler 54-55

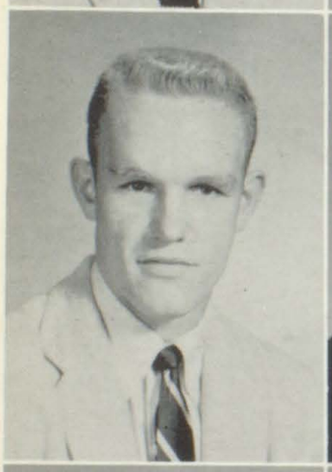

DON MARTIN
Peeve: Blonds
Pet Like: Brunetts
Ambition: Millionaire

NANCY OSBORNE
Peeve: A Cheater
Ambition: Teacher
Band 1, 2, 3, 4

JOE DOUGLAS STURGILL
"Hot Rod"
Social Club 4
Dramatics Club
Glee Club

AILEEN CAMPBELL
"A. C."
Peeve: Freda, Nancy, Shirley
Cheerleader 56-58

MARVIN SAMONS
"Fish"

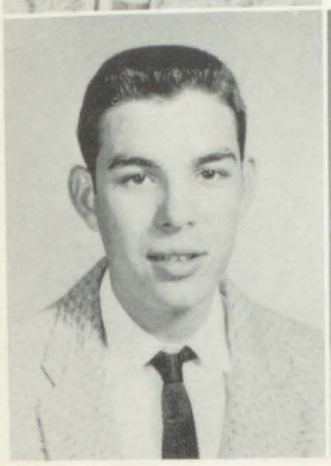

T. J. BARNETT
Peeve: Linda and Bee
Pet Like: Joyce
Ambition: Electronics

JOYCE ANN ADKINS
"Joy"
Pet Peeve: Conceited Boys
Ambition: Teacher

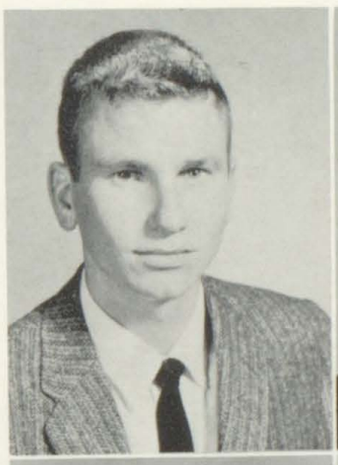

JAMES ALEX ALLEN
"Shortwave"
Peeve: Women
Ambition: Radio

CARLYN SUE MARTIN
"Mickey"
Peeve: Dick Brashear
Majorette 55-58
Band 54-58

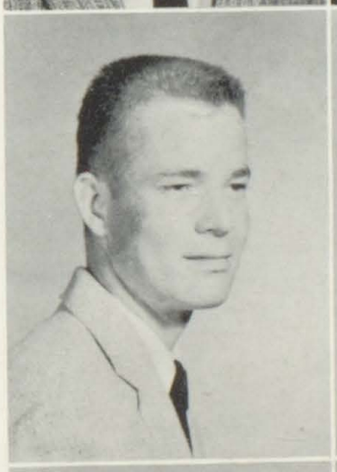

BERMAN SAMONS
"Marty"
Ambition: President of General Motors

FRANCIS JOHNNIE ADAMS
"Jonothan"
Pet Like: Pee Wee
Ambition: Housewife

ADRIAN ALLEN DINGUS
"Pooster"
Peeve: State Police
Ambition: To live in Florida

DELLA ANN ROBINSON
"Dale"
Pet Like: Don
Ambition: Secretary

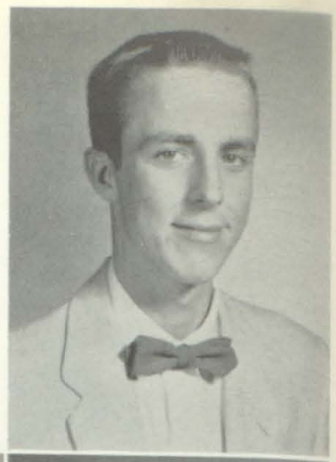

BILLY L. SAMONS
"Louis"
Peeve: French
Ambition: Club Manager

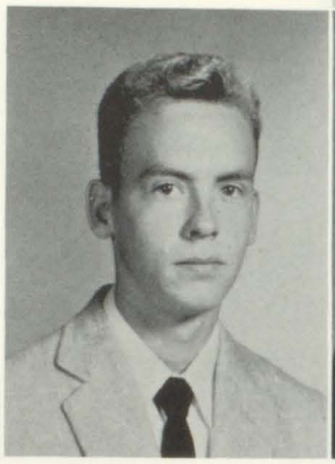

SHANNON CLICK
"Sheedy"
Pet Like: Beautiful Girls
Ambition: Machinist

MADELINE GREER
Social Club, Pep Club, Dramatics

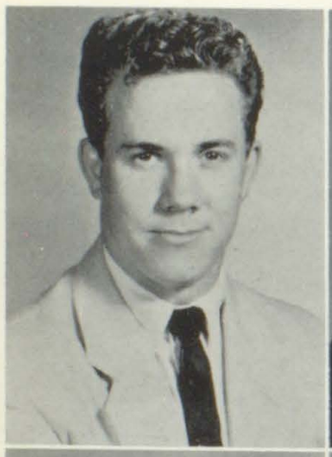

WILLIAM DEE CRUM
"Warden"
Peeve: Bums
Ambition: Factory Worker

BELVA JEAN HALBERT
"Bee"
Pet Like: Brown-eyed-boys
Ambition: To catch one

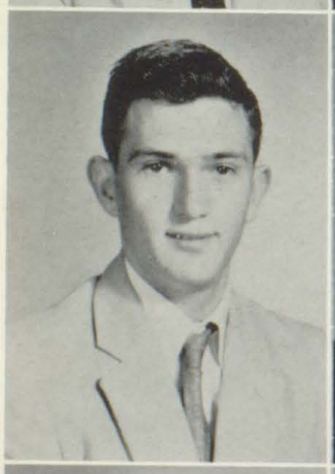

CHARLES COLE
"Nat King"
Pet Like: Beautiful Girls
Ambition: Electrical Engineering

WANDA LYNN VANOVER
"Dawn"
Peeve: Black 57 Fords
Ambition: Housewife

RONALD CLARK JOHNSON
"Mombo"
Band 54-58
Peeve: Linda, Mickey, Patty

DONNIE BRADLEY
"Sally"
Pet Like: Larry
Ambition: Secretary

JOAN STEPHENS
"Burg"
Pet Like: Buddy
Ambition: Model

JULIAN SAMMONS
"Jee Buck"
Peeve: Tall Girls

VIOLET MAE ADKINS
"Vi"
Peeve: Conceited People
Ambition: Artist

JOYCE HAMPTON
Pet Like: Blackheaded boys
Ambition: To marry one

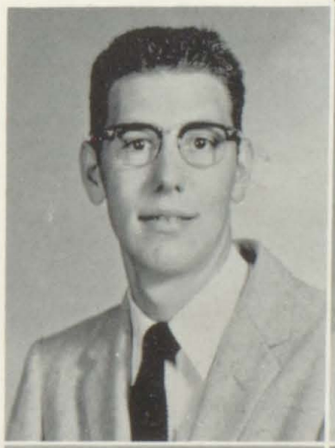

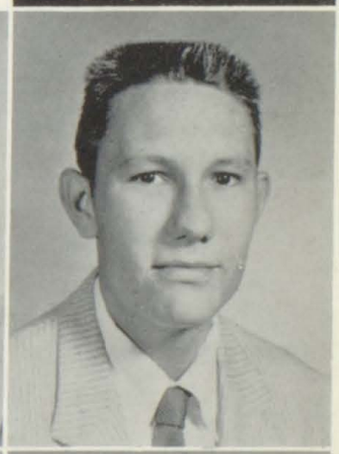

GARY HERMAN OSBORNE
"Gory"
Peeve: Teachers
Ambition: Undertaker

DON SISCO
"Bush"
Peeve: Teachers
Ambition: To hit Sonny and get away with it.

BILLY HOWARD HUGHES
Peeve: Fish
Ambition: Machinist

CLAUDE FERGUSON
"Buddy"
Peeve: Dee Crum
Like: Senior Girls

JUNIOR CLASS

Spon. Sherrill Frazier

SOPHOMORE CLASS

Spon. Dortha Allen and J. O. Dingus

FRESHMAN CLASS

Spon. Nancy Dingus and Cloyd Johnson

EIGHTH GRADE

Spon. Iola Crisp and Nancy Ruth Akers

SEVENTH GRADE

Spon. Louise Howard and Geneva Bailey

SIXTH GRADE

Clara Bradley and Georgia Davis

FIFTH GRADE

Spon. Pina Click and Mae Flanery

FOURTH GRADE

Spon. Pauline Conley and Alice Martin

THIRD GRADE

Spon. Elizabeth Flanery

SECOND GRADE

Spon. Ora Mae Allen and Alva Davis

FIRST GRADE

Spon., Wilma Crisp & Chady Salisbury

UNGRADED

Spon., Gaynell Begley

FUTURE TEACHERS
Mrs. Allen

FUTURE NURSES
Miss Dingus

GLEE CLUB
Mrs. Salisbury

FISH & GAME
Mr. Frazier

PEP CLUB
Coach Halbert

SOCIAL CLUB
Mr. Frazier

DRAMATICS CLUB
Miss Turner

HOME EC. CLUB
Miss Dingus

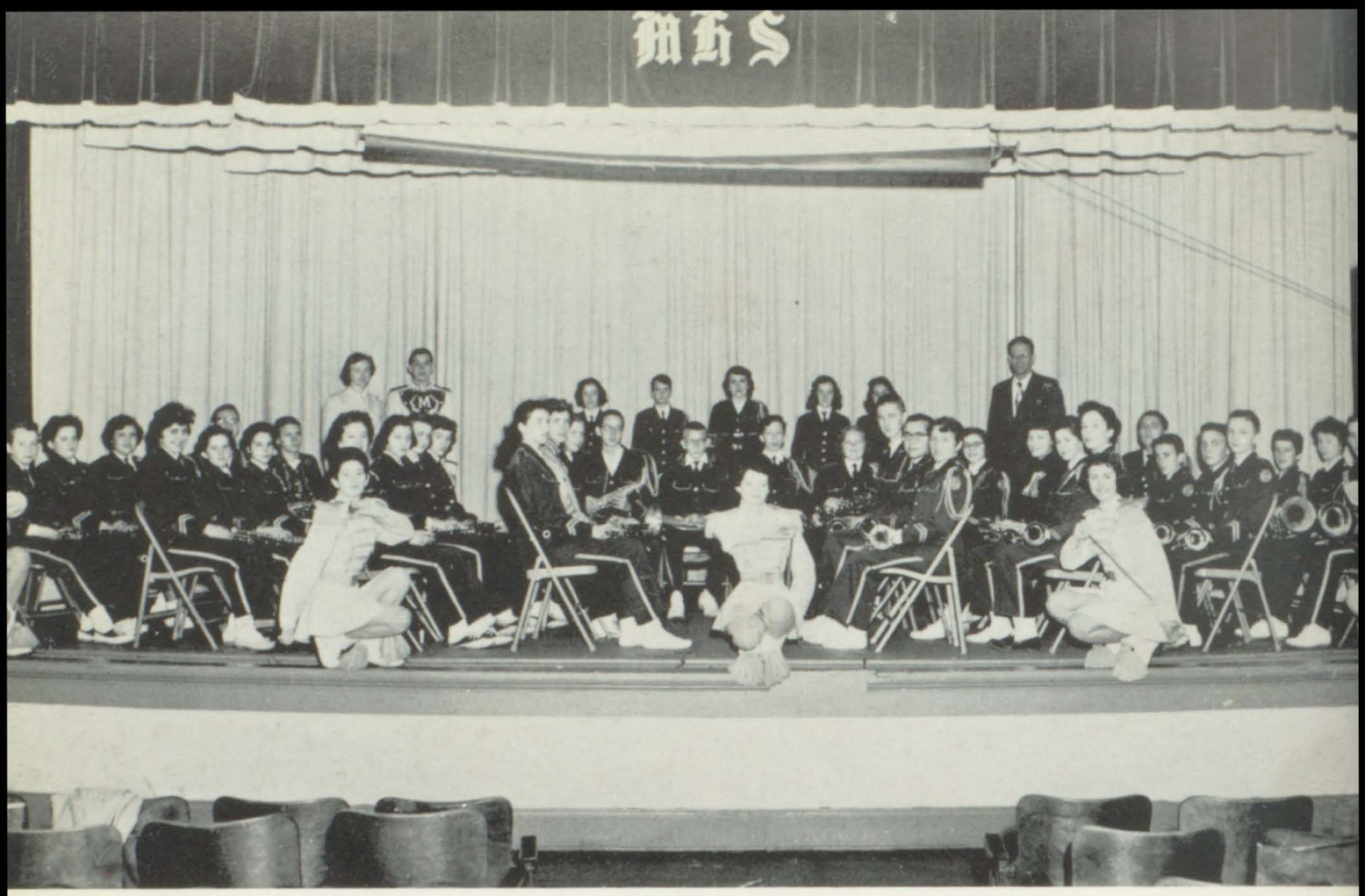

MARTIN HIGH SCHOOL BAND

Mrs. Salisbury and Mr. Elliot

MARTIN MARCHING BAND, Mrs. Salisbury

Mickey Martin

T. J. Barnett

Marsha Babb

Patty Samons

Brenda Samons

Mary Beth Samons

CHEERLEADERS

Phyllis Mayo, Aileen Campbell, Janice Griffith

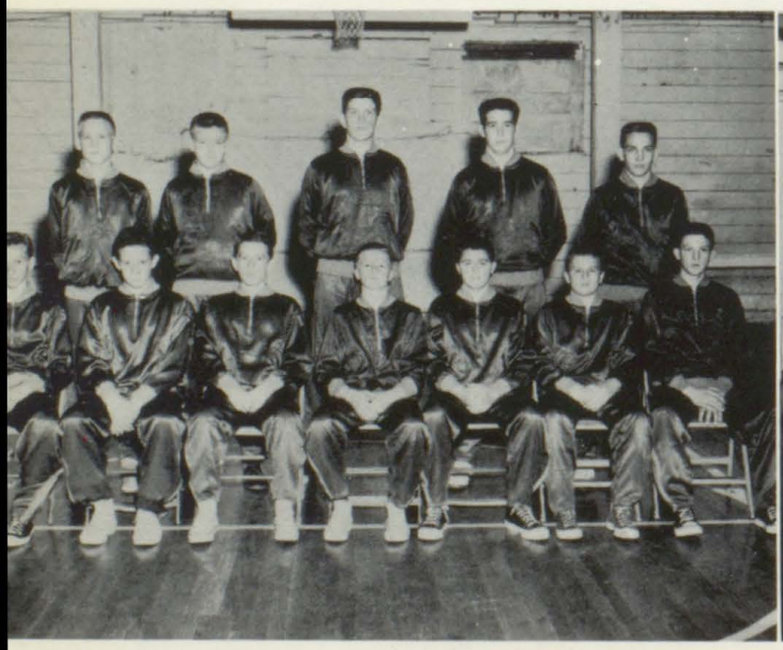

"B" TEAM

BASEBALL TEAM

Phyllis Mayo

Aileen Campbell

Janice Griffith

M CLUB

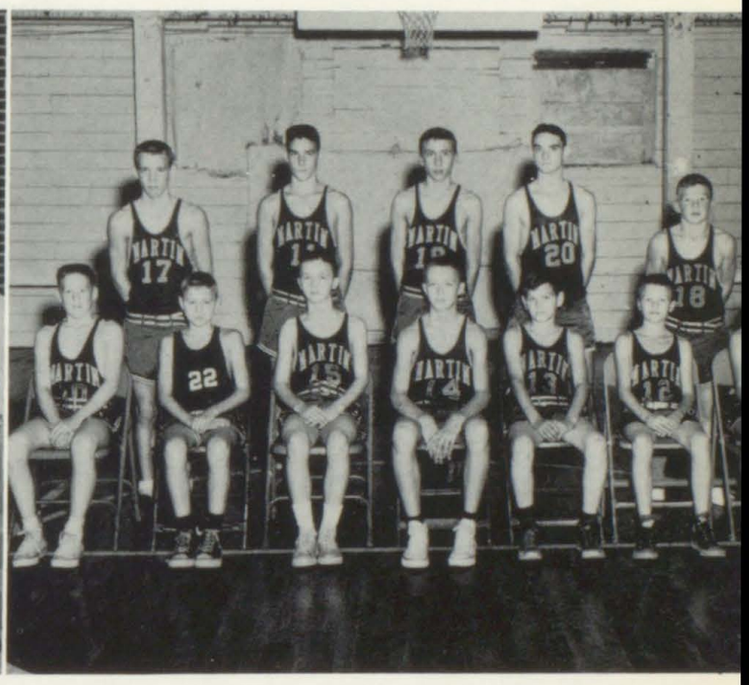

HOME TEAM

MANAGERS

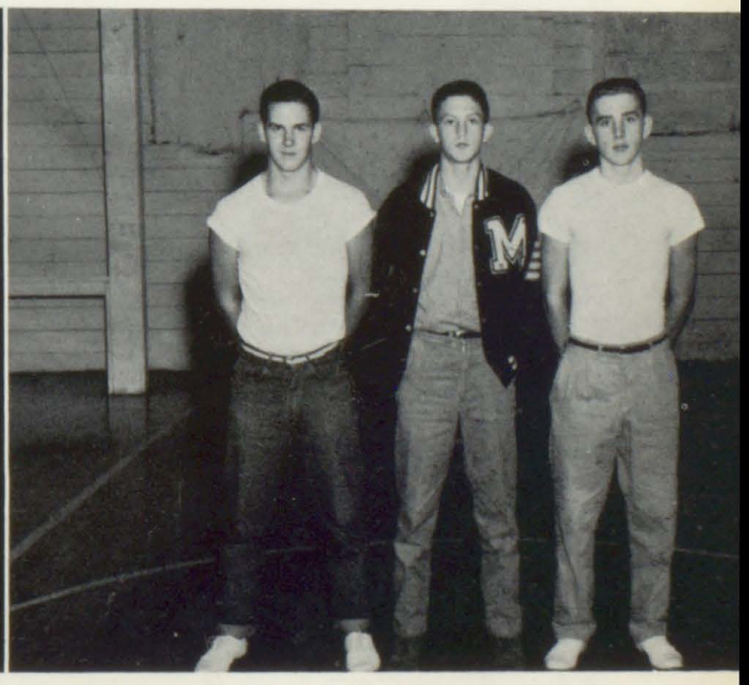

GOLF

VARSITY

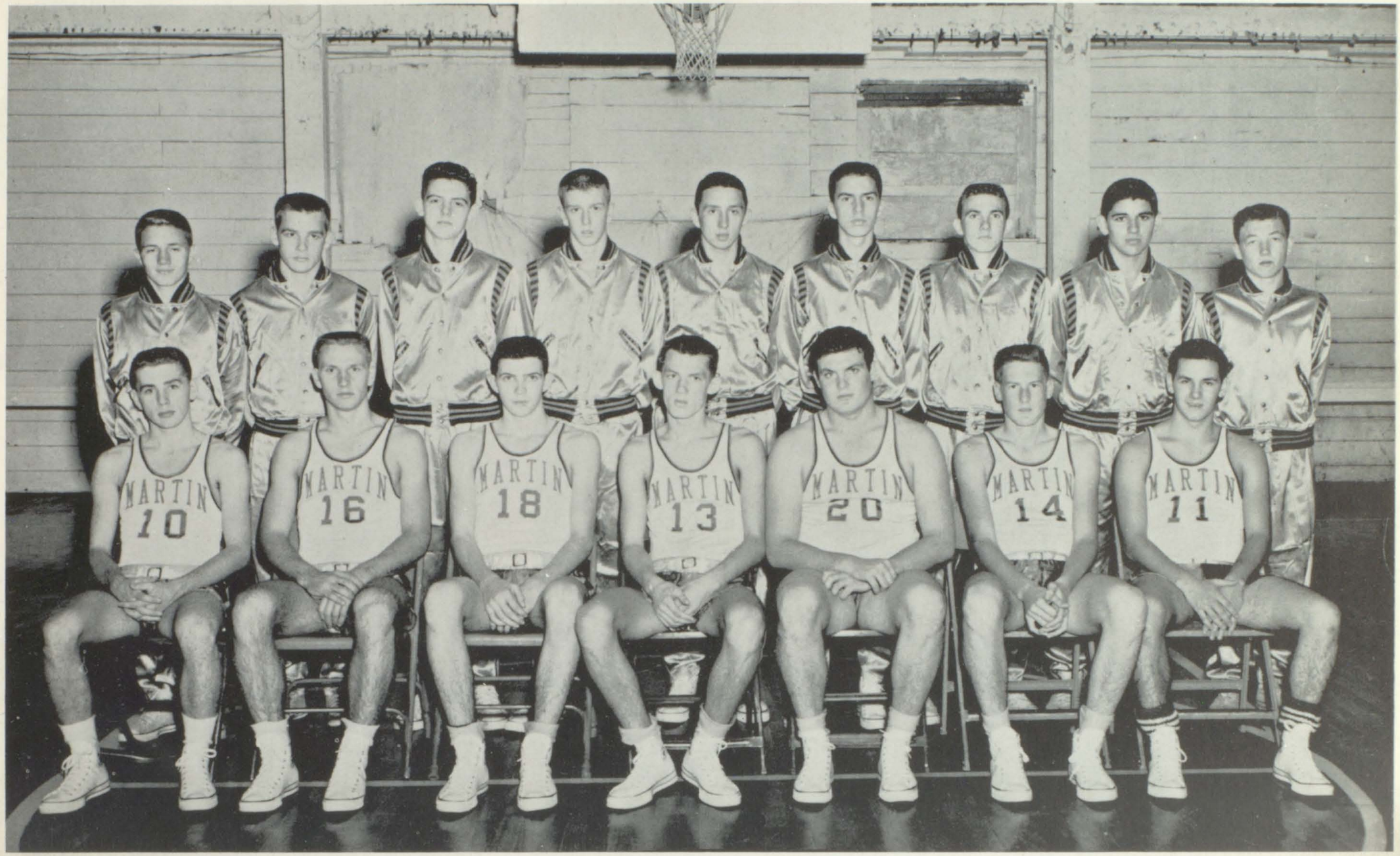

Row 1: Hale, Allen, King, Click, Smith, Collins, Caudill.
Row 2: Stanley, Hale, Luxmore, Dingus, Martin, Allen, Perkins, Grigsby, Osborne.

Coach Halbert

Shade Allen

Charles Dingus

Bide Click

Sonny Smith

Frank King

Freda Caudill

Dean Stanley

Darrel Luxmore

Cleo Hale

Buford Allen

James Caudill

Nub Collins

Doug Martin

Roger Osborne

Jack Perkins

Jan Grigsby

Roy Hale

Bobby Barnett

Prince; Johnny Caudill
Princess; Maureena Watson

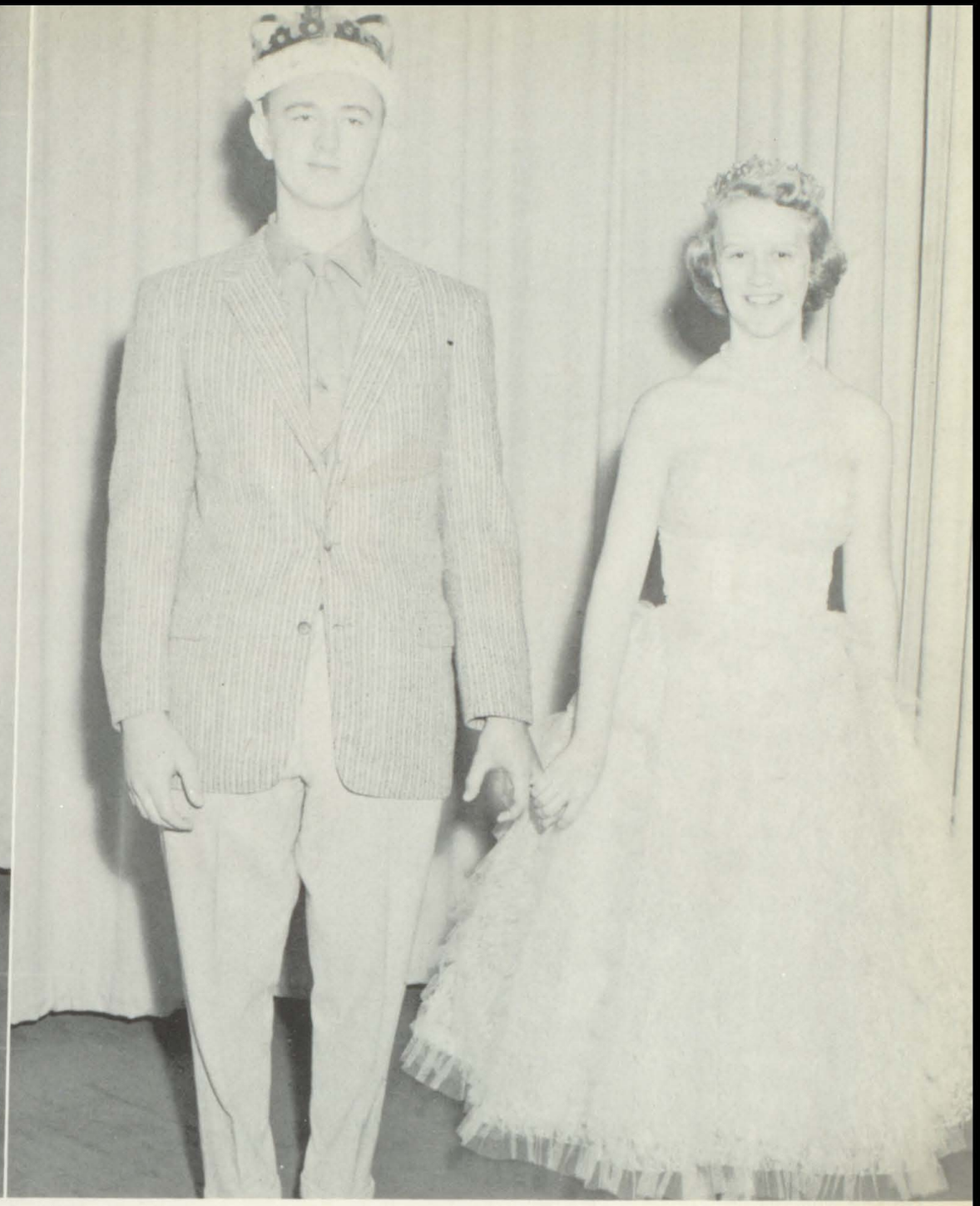

King; James William Allen
Queen; Betty Martin

ROYAL COURT

Row One: James Allen, Betty Martin, Johnny Caudill, Maureena Watson

Row Two: Phyllis Mayo, Mike Reitz, Debbie Dingus

IN MEMORY

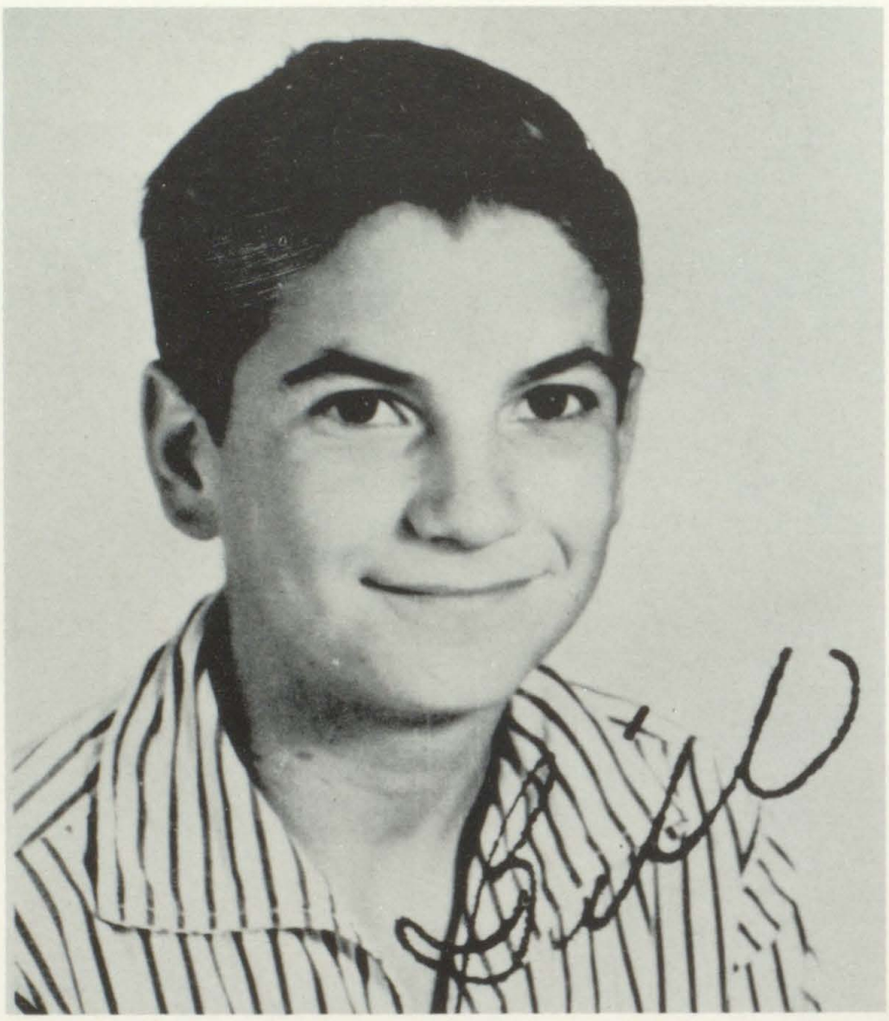

Bill Stephens, Jr. 1942-57

Remember me when I am gone away,
Gone far away into the silent land;
When you can no more hold me by the hand,
Nor I half turn to go yet turning stay.

Remember me when no more, day by day,
You tell me of our future that you planned;
Only remember me; you understand
It will be late to counsel then or pray.

Yet if you should forget me for a while
And afterwards remember, do not grieve:
For if the darkness and corruption leave
A vestige of the thoughts that once I had,
Better by far you should forget and smile
Than that you should remember and be sad.

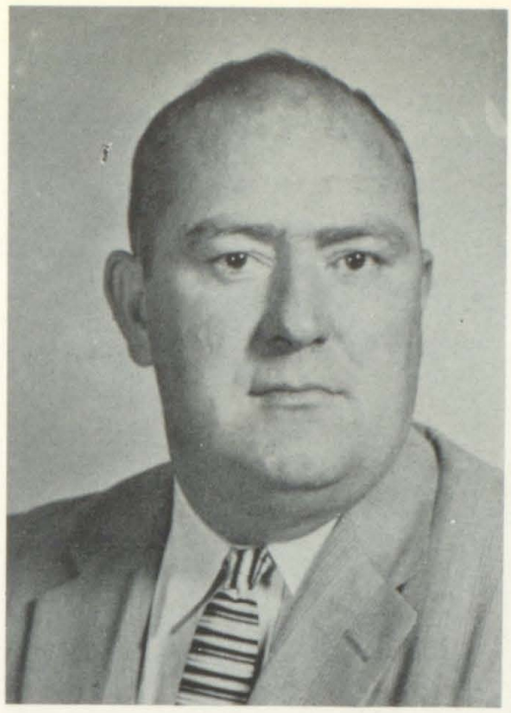

Edwin V. Stewart
Principal

MAYTOWN HIGH SCHOOL

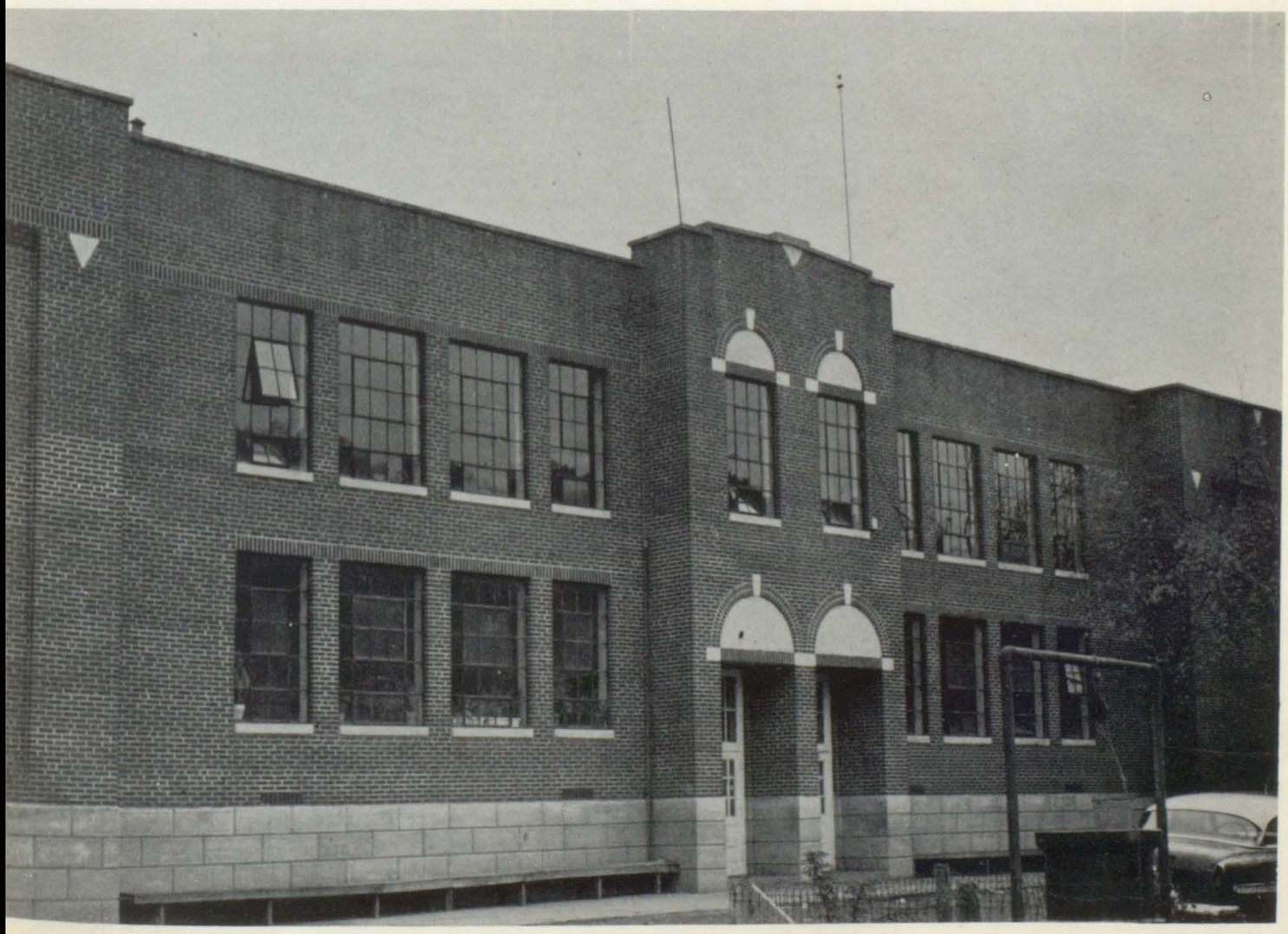

RAY HEINISCH
Coach
ELIZABETH BAKER
Librarian
ELSIE PATRICK
Band

CLAUDE MAY
English
Senior Sponsor
ELOISE ALLEN
Commerce
Senior Sponsor
KEDRICK BLEVINS
Math and History
Junior Sponsor

ROY DENNEY
Agriculture
Sophomore Sponsor
JOYCE STEWART
Home Economics
Freshman Sponsor
T. C. MAY
Science
Freshman Sponsor

SHIRLEY STEWART
Eighth Grade
LEXIE ALLEN
Eighth Grade
CHARLIE MARTIN
Seventh Grade

HARRIETT COOLEY
Seventh Grade
OTHA HOPKINS
Sixth Grade
NORVEL MARTIN
Sixth Grade

ANN CRUM
Fifth Grade
ERMA TALLENT
Fifth Grade
LULA MARTIN
Fifth Grade

CORINNE ALLEN
Third Grade
GERALDINE ALLEN
Third Grade
OLIVIA MAY
Second Grade

LUCRETIA OSBORNE
Second and Fourth Grade
OLIVE TINGUE
First Grade
AMY BEGLEY
First Grade

ORA FAY CAMPBELL
Short, cute and sincere,
We wish her a bright career.

GLENNA FAYE WEBB
Eyes of blue, hair of gold,
She is Jimmy's girl we've been told.

SINDA MARIE MARSHALL
Making A's she always could,
Flirting with boys she never would.

CHARLES WALKER PRATER
We like his smile and think he is grand,
He likes to hold Sheba Sue's hand.

SHEBA SUE WEBB
Brown hair, eyes of blue,
To Walker she is always true.

FRENCH HENSLEY
Ina Jean is his only dream,
Though he is captain of the "WILDCATS" team.

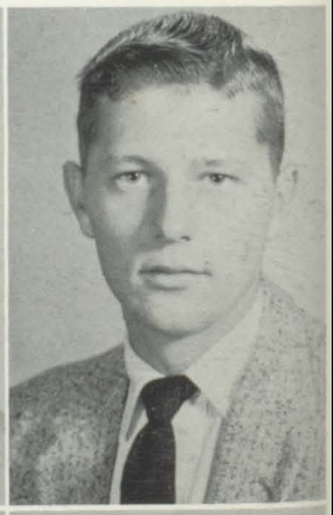

TOBY SHARON COOLEY
He is bashful, backward, and shy,
No girl will ever catch his eye.

JOY MARTIN
She is sweet and poised in her way,
She is the same day after day.

CARLOS RAY OUSLEY
Short, likeable and manly,
At making friends, he is handy.

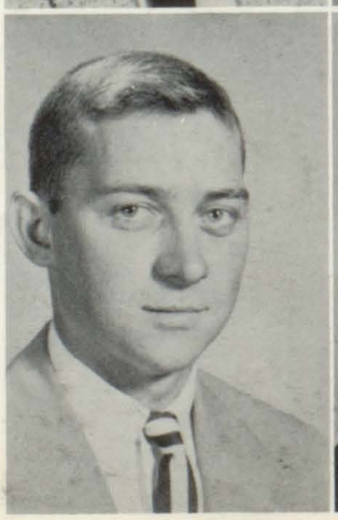

JOE TAYLOR GAYHEART
Rowdy, mischievous and gay,
He couldn't be any other way.

BRENDA LOU SALYERS
Silent, dignified and ambitious,
She never stops with mere wishes.

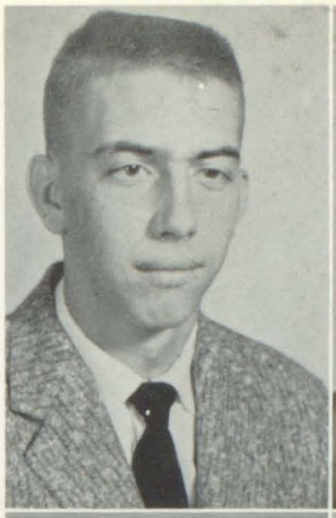

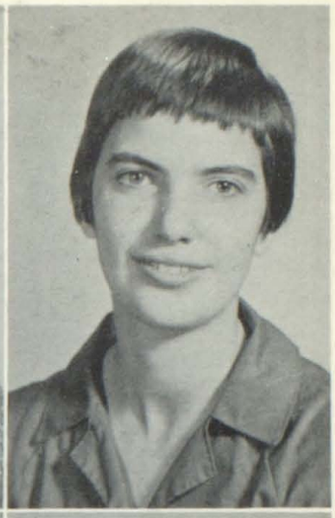

BRENDA LEE MANUEL
She likes to skate, she likes to sing,
She likes to wear Otis' class ring.

JOE ED HICKS
Cutting classes he enjoys,
To his teacher, he is "the boy".

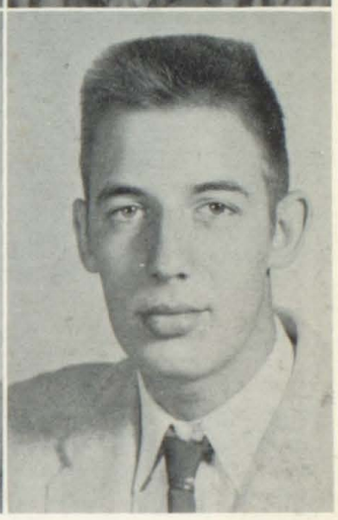

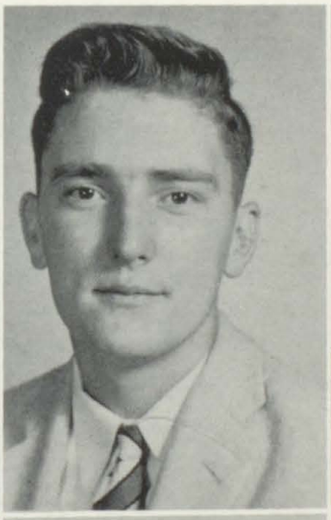

HILDA FAYE BENTLEY
Blonde, fair, and shy,
She is the one who will catch your eye.

LAWRENCE BENTLEY
Laughable and lots of fun,
From a girl he will never run.

LOUISE ADKINS
Blonde and rather shy,
Herman is the one that catches her eye.

ALTON BENTLEY
He is always shy and quiet,
He never speaks unless he is right.

PATSY RUTH BLEVINS
She is good, sweet and kind,
When it comes to Alton she is never behind

EARL EDWARD WEBB
Bold, funny, and gay,
Never serious, always at play.

MR. BLEVINS' JUNIOR CLASS

First row: Edith Hale, Ina Reed, Letha Prater, Donnah Branham, Patty Warrens, Peggy Combs, Bonnie Hopson, Teddy Allen, Sandra Hicks, Claudena Lowe, Betty Ousley, Charlene Patton, Julia Lumpkins. Second row: Ranaldo Frasure, Clenon Turner, Steve Allen, Clifford Combs, Darwin Prater, Brenda Ratliff, Zeda Presley, Carol Turner, Jerry Sturgill, Lowell Martin. Third row: Edgel Ratliff, Paul Maggard, Jody Begley, Sonny Hicks, Ronnie Hayes, Bucky Ellis, Aster Hicks, Gus Johnson, Bristol Thacker, Dan Rowland and Mr. Blevins.

MR. DENNEY'S SOPHOMORE CLASS

First row: David Rice, Glenn Patton, Gloria Spencer, Judy Hagans, Karen Burchett, Ella Faye Hale, Loyce Raye Hicks, Bethel Ratliff, Myra Gibson, Juanita Shepherd, Ann Fife, Lois Conley. Second row: Willie Rice, Irsh Cooley, Billy Patton, Donald Cooley, Carl Reed, Ruby Dudley, Jackie Conley, Brenda Davis, Ruth Moore, Phyllis Ousley, Delois Hicks, Shiela Gayheart and Mr. Denny. Third row: Robert Reffit, Edgar Brown, Taylor Prater, Leonard Gibson, Walter Bently, Clenton Terry, Rondel Prater, Larry Blevins, Arnold Caudill, Curtis Prater, Arthur Lafferty.

MRS. STEWART'S FRESHMAN CLASS

First row: Jimmy Ison, Janie Shepherd, Freda Reed, Charles Ferrel, Rose Castle, Claudena Prater, Isola Shepherd, Orpha Ratliff, Mageline Gunnels, Garrie Turner and Elva Reed. Second row: Jerry Ousley, Janet Harmon, Brenda Prater, Peggy Patton, Faye Moore, Shelby Terry, Barbara Adkins, Heinretta Patton and Frank Hale. Third row: Clifford Blanton, Aginal Slone, Paul Patton, Merel Webb, Kent Webb, Danny Terry, William Patton, Willard Bentley and Mrs. Stewart.

MR. MAY'S FRESHMAN CLASS

First row: Dorothy Ratliff, Hurshel Osburn, Barbara Prater, Scotty Hicks, Danny Stephens, Kenith Ratliff, Susan Webb, Margie Gayheart, Micheal Brown and Shelby Jo Thacker. Second row: Bennie D. Ousley, Jack Turner, Jr., Coy Bradley, Mary Cooley, Bonita Hall, Karen Shipman, Rose Moore, Loretta Prater, Billy Slone and T. C. May. Third row: Linda Maggard, Melanie Conley, Mack Chaffins, Micheal Gibson, Paul Osburn, Billy Tallent, Peggy Hayes, Pam Combs, Janis Blevins and Sue Haggins.

MISS L. ALLEN'S EIGHTH GRADE

First row: Sandra Hayes, Mary Fife, Phyllis Combs, Elizabeth Allen, Oma Brown, Keith Stewart, Martha Prater, Sherill Hicks and Lowell Dudley. Second row: Henry Campbell, Phyllis Hoover, Geneva Slone, Lois Hicks, Lillian Bentley, Janie Hagans, Rochell Hicks, Carol Martin, Margie Frasure and Miss Allen, Spon. Third row: Jackie Campbell, Sonja Owsley, Judy Blevins, Bonnie Adkins, Velma Conley, Sandra Ellis, Alma Lumpkins, Dora Bradley and Linda Hagans.

MRS. S. STEWART'S EIGHTH GRADE

First row: Stan Hensley, Johnny Ferrell, Melvin Rice, Carmel Davis, John Bentley, Michael Lane, Blaine Hicks, Elzie Bentley, Jr., Joseph Prater, and Charles Ellis. Second row: Lowell Caudill, Donald Caudill, David Webb, Franklin Watts, Billy Moore, Billy J. Pitts, Edward Moore, Bobby Moore, Adrain Ousley and Mrs. Stewart. Third row: Randolph Hicks, Gene Fraley, Elberson Bentley, Jr., Conrad Branham, Freer Martin, Roma Gene Prater, Ralph Manuel, Haskle Prater, Clifton Conley, and Charles Ferrell (absent).

MRS. COOLEY'S SEVENTH GRADE

First row: Lottie Campbell, Glenn Marshall, Valetta Orsborn, Valetta Hayes, Gorman Stephens, Shirley Thacker, Channon Gayheart, Millard Gunnels, Darleen Hicks, and Dennis Lumpkins. Second row: Eddie Frasure, Ollie Rice, Mary Neace, Oma Vanderpool, Nancy Harmon, David Gibson, Martin Frasure, Glenn Salyers, Bobby Bradley. Third row: Tyrone Martin, Clarence Ousley, Ray Orsborne, Larry Harris, Mrs. Cooley, Jack Webb, Bobby Waddles, Dana Hicks, Marie Ousley and Virgie Miller.

MR. C. MARTIN'S SEVENTH GRADE

First row: Edith Reed, Harriett Reffitt, Mary Hicks, Delbert Ousley, Andy Johnson, Tommy Ousley, Larry Bailey, Ellis Brown, Carl Brown and Glen Dudley. Second row: Stanton Martin, Robert Bailey, Arnold Frasure, Sally Prater, Vina Bailey, Mary Hayes, Emyl Moore, Deanna Patton, Nadeen Hale, Ruby Gayheart, Mr. Martin. Third row: Carl Whitaker, Cleatis Rowland, Charles Bailey, James Manuel, Glen Patton, Rhodes Patton, Bobby Thomas, Ollie Bailey, Paul Caudill and Glen Collins.

MRS. HOPKINS' SIXTH GRADE

First row: Sally Ruth Davis, Charlotte Adkins, Roger Ratliff, Denny Gibson, Sue Robinson, Loretta Blanton, Judy Osborne, Ossie Spencer, George Robinson, Gladys Hale. Second row: Mrs. Hopkins, Berton Bailey, Roger Shepherd, Larry Maggard, Nomel Conley, Carla Combs, Marna Griffith, Maurice Turner and David Patton. Third row: Kenneth Webb, Bob Tallent, Carl Dudley, Rhoda Ann Gayheart, Mae Rita Gayheart, Linda Hale, Elizabeth Bentley, Betty Adkins and Jimmy Slone.

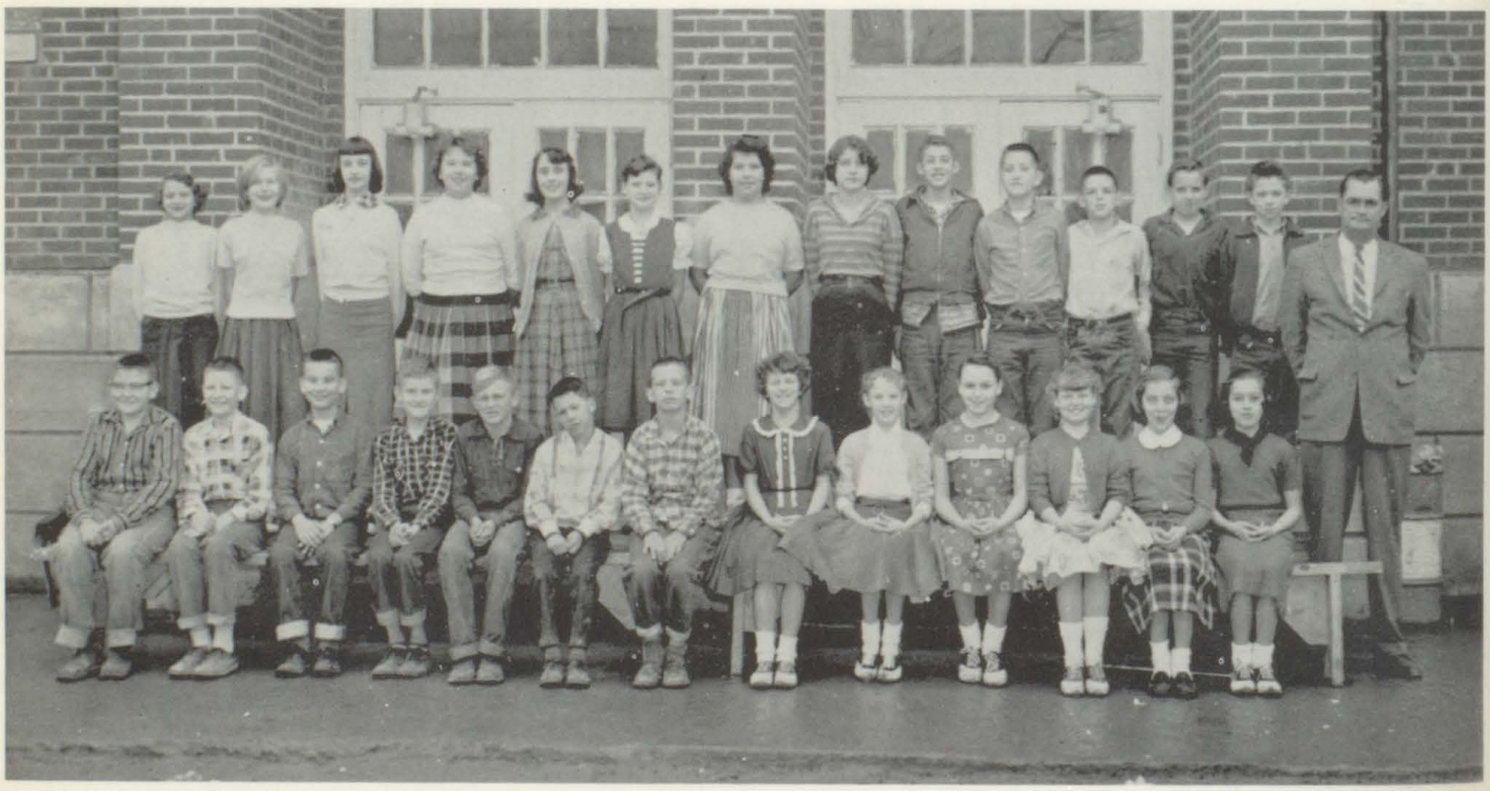

MR. NORVEL MARTIN'S SIXTH GRADE

First row: James Webb, Paul Webb, Stanley Ramey, Gary Prater, Billie Hicks, Donald Marshall, Alton Patton, Gladyes Hicks, Sonja Martin, Kathy Patton, Carol Sue Castle, Brenda Prater, and Erma Prater. Second row: Northsell Frasure, Barbara Howard, Jeanie Webb, Joan Hicks, Sparkaleen Hunter, Wanda Manuel, Etta Patton, Betty Jo Mullins, Fred Jr. Caudill, Burgess Lowe, Nelson Hagans, Bobby Castle, David Gayheart, and Mr. Martin.

MRS. CRUM'S FIFTH GRADE

First row: Randy Ousley, Larry Hicks, Margie Patton, Carolyn Ison, Barbara Brown, Peggy Crum, Janice Patton, Larry Gayheart, Bill Prater, and Jerry Martin. Second row: Lorena Hall, Leora Hicks, Bonnie Prater, Fred Vanderpool, Nyoka Bentley, Trilby Huff, Billy Terry and Mrs. Crum.

MRS. TALLENT'S FIFTH GRADE

First row: Raymond Goble, Dana Stephens, Ambers Brown, Charlie Bailey, Iota Ferrell, Lucille Fife, Bonnie Bailey, Jacqueline Amburgy, Francene Hicks, Lelia Prater, Margaret Bentley, Erma Howard and Beleta Joy Frasure. Second row: Carl Frasure, Jessie Gunnels, Wanda Hagans, Gloria Conley, Tamayra Northrop, Carol Stephens, Doug Harmon, Jimmy Lynn Allen, Richard Bellamy, Brenda Sue Hicks, Raymond Sisco, Tommy Cooley and Mrs. Tallent. Third row: Edna Ratliff, Darryl Marshall, Susie Tuttle, William Martin, Michael May, Burley Prater, Diamond Huff, Stella Younce, Adam Adkins, Mary Prater, Sandra Howell, Nora Prater and Harold Cooley.

MISS LULA MARTIN'S FOURTH GRADE

First row: Valedia Frasure, Linda Hayes, Patricia Hicks, Lynn Halbert, Debbie Sammons, Ann Prater, Linda Webb, Shirley Sisco, Veronica Sisco, James E. Moore, Terry Bellamy, Bobby Collins, Kenneth Gayheart. Second row: Ellen Frasure, Jennifer Martin, Rosetta Cooley, Sharon Sturgill, Keith Salyers, Wayne Huff, Evelyn Moore, Oliver Marshall, Danny Terry, Barry Click, Pauline Patton, Sandra Prater, and Lula Martin, teacher. Third row: Reba J. Ousley, Sharon Webb, Ward Hale, Bruce Waddles, Paul Patton, Mary Gayheart, Janice Prater, Jackie Slone, Pearlie Hicks, Claudie Webb and Peggy Prater.

MISS G. ALLEN'S THIRD GRADE

First row: Stephanie Turner, Pamela Marshall, Clara Sturgill, Barron Combs, Kenneth Stewart, Rudolph Thacker, David Ferrell, Larry Robinson, Annetta Collins, Angela Bradley and Judy Ratliff. Second row: Ruby Howell, Carolyn Ellis, Thomas Martin, Brent Allen, Herman Osborne, Edwin Stewart, Deborah Hale, Billy Crum, Wm. May, Fletcher Gayheart, Jr., and Geraldine Allen. Third row: Stanley Hicks, Bruce Salyers, Michael Tallent, Thomas Hicks, Danny Hicks, Sandra Fraley, Roy Webb, Joan Hicks, Brenda Bowling, Sherry A. Amburgy.

MISS CORINNE ALLEN'S THIRD GRADE

First row: Willa Frasure, Brenda Moore, Larry Patton, Johnny Hicks, Tommy Brown, Jr., Sharlene Hicks, Kathryn Moore, Hildred Layne, Catherine Garrison, Jimmy Adkins and Barbara Conley. Second row: Bobby Meadows, Bertha Adkins, Lynn Frasure, Elizabeth Gibson, Brenda Caudill, Elizabeth Bentley, Diana Sisco, Barbara Martin, Willa Jarrells, Jerry Davis, Connie Brown and Miss Allen. Third row: Tommy Robinson, Charlene Patton, Ronnie Prater, Delbert Martin, Elizabeth Bradley, Wilma Reffett, Terry Patton, Doug Martin, Ralph Prater, Vina Slaven and Ancil Slone.

MISS OSBORNE'S MIXED GROUP

First row: Harlen Ratliff, Mary Howell, Wayne Adkins, Johnny Mullins, Michael Patton, William Patton, Larry Hayes, Larry Marschall, Denver Adkins, Herald Dudley. Second row: Robert Prater, Alverta Patton, Charles Marschall, Curtis Campbell, Mary Prater, Ernest Younce, Ronald Music, Lenville Garrison and Clearence Robinson. Third row: Miss Osborne, Paul Hagans, Forest Moore, Phyllis Martin, Don Patton, Linda Mullins, Ralph Patton, Estill Shepherd, Ronda Louise Webb, and Victor Robinson.

MRS. MAY'S SECOND GRADE

First row: David Bentley, Claude Bowling, Ray Cambell, Virgil Moore, Judith Salisbury, Janet Cooley, Cecil Orsborne, Billy Brown, David Reed. Second row: Dianna Ousley, Ellen Gunnels, Barbara Lumpkins, Margaret Marshal, Connie Music, Johnny Cisco, Boyd Bowling, Marina Meadows, Eddie Boyd. Third row: Morton Adkins, Jr., Tommy Webb, Jullie Huff, Danny Hicks, James Bailey, Lilly Branham, Bill Hagans, Jr., Mimia Conley, Ruth Burchett and Mrs. May.

FIRST GRADE MRS. TINGUE AND MRS. ALLEN

First row: Betty McGarey, Linda Meadows, Vaneta Patton, Darrell Patton, Martha Fannin, Linda Webb, Clarence Collins, Jr., Dennis Halbert, Linda Castle, David Spencer, Diana Prater, Stephen Mason, Charles Webb, Pamela Hicks, Danise Conley, Clarence Slone, Jr., and Myrtle Prater. Second row: David Gibson, Herb Slaven, Jr., James Ratliff, Katy Hicks, Caren Prater, Lou Osborne, Patricia Hicks, Wanda Garrison, Joan Fraley, Olin Amburgy, Billy Caudill, Tamara Waddles, Kenny Patton, Charlotte Jarrell, Frank Davis and Diana Martin. Third row: Clinton Wicker, Terry Slone, Charles Patton, Anna Huff, Linda Caudill, Doshie Martin, Randy Click, Gormon Bradley, Jr., Patricia Patton, Billy Patton, Linda Hicks, Eldamae Black, Linda Prater, Sandy Davis, Reba Harmon, Juanita Hayes, Rebecca Roberts, Billy Frasure, Larry Hagans, Charlene Conley. Teachers-Mrs. Tingue and Mrs. Allen.

FUTURE HOMEMAKERS OF AMERICA

Mrs. Stewart
Sponsor

FUTURE FARMERS OF AMERICA

Mr. Denney
Sponsor

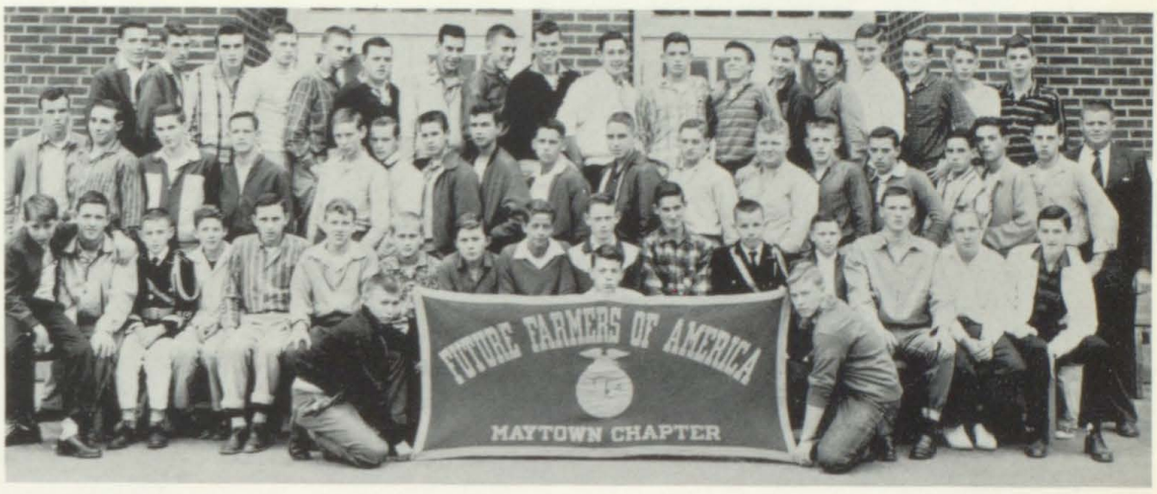

CONSERVATION CLUB

Mr. Denney
Sponsor

4-H CLUB

SENIOR BAND - MRS. PATRICK SPONSOR

Bonnie Hopson, Asst. Drum Major; Earl Webb, Drum Major; Mrs. Patrick, Sponsor; Linda Maggard. First row: Bonita Hall, Kathy Patton, Carol Turner, Sonja Martin, Zeda Presley, Second row: Dan Rowland, Pam Combs, Valetta Orsborn, Jimmy Ison, Coy Bradley, Third row: Janet Harman, Susan Webb, Paul Orsborn, Denny Gibson, Bobby Tallent, Fourth row: Ossie Spencer, David Patton, Burgess Lowe, Carla Combs, Larry Belvins, Fifth row: Barbara Prater, Deanna Patton, Janice Blevins, Gloria Spencer, Ranaldo Frasure, Sixth row: Edgel Ratliff, Karen Burchett, Phylis Combs, Melanie Conley, Bill Tallent, Seventh row: Brenda Ratliff, Ruby Gayheart, Joan Hicks, Patsy Blevins, Myra Gibson, Eighth row: Glenn Patton, Linda Hale, Rhoda Gayheart, Danny Hicks, Ninth row: Adrain Ousley, Claudena Lowe.

JUNIOR BAND AND FLUTE CLASS

MOUNTAINEER STAFF - MISS ALLEN, SPON.

First row: Ora Campbell, Linda Marshall, Glenna Webb, Patsy Blevins, Brenda Salyers, Brenda Manuel, Sheba Webb, Hilda Bentley, Louise Adkins, Nancy Bradley, and Joy Martin. Second row: Carlos Ousley, French Hensley, Joe Gayheart, Joe Hicks, Earl Webb, Walker Prater, Lawrence Bentley, Alton Bentley and Miss Allen, Sponsor.

GLEE CLUB

Sponsor:
Mrs. Patrick

MAJORETTES

Sonja Martin
Kathy Patton
Linda Maggard
Zeda Presley
Bonita Hall
Carol Turner

RAY HEINISCH
Coach

FRENCH HENSLEY

STEVE ALLEN

WENDELL HALL

YOUNG CATS

BUCKY ELLIS

CLINTON TERRY

BRISTOL THACKER

RONDLE PRATER

BASKETBALL

DONALD COOLEY

ARNOLD CAUDILL

WALKER PRATER

WALTER BENTLEY

TEDDY ALLEN PAM COMBS BONNIE HOPSON

TAYLOR L. PRATER

BILLY J. PATTON

RONNIE HAYES

RANALDO FRASURE

LOWELL MARTIN

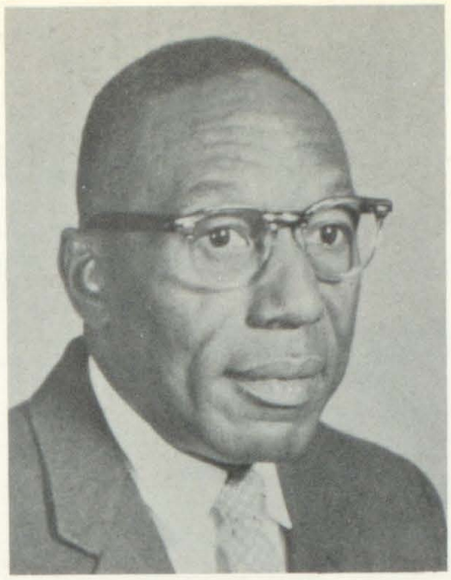

William T. Gilbert M.A.
Indiana University
Principal

PALMER-DUNBAR

Organization: 6-5
Enrollment: 100

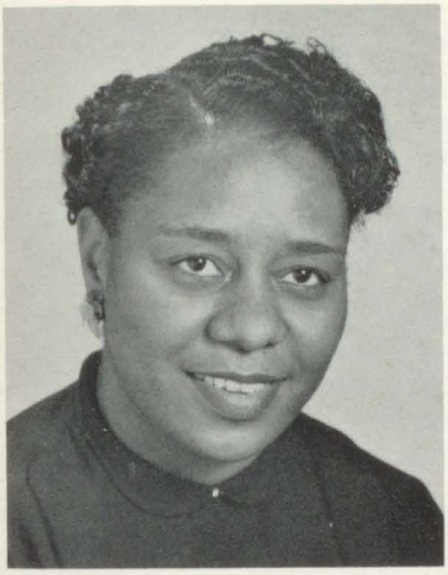

Bertha Hazzard, B.S.
West Virginia State College
Home Economics and Science

Mayme F. Gilbert A.B.
Kentucky State College
Primary Grades

Sarah McQueen A.B.
Kentucky State College
English & Librarian

Edna L. Baskin B.A.
Kentucky State College
Intermediate Grades

IN MEMORIAM OF

the long and untiring service of Gladys Ocean Minor

The passing of Gladys Minor on Oct. 17, 1957 brought to a close the life of one of Floyd County's outstanding teachers. She was a member of the Friendship Baptist Church, Committee Member of Girl Scout Troop II, member of the Hi-Light Quartette, Worthy Matron of the Mountain Star Chapter, order of the Eastern Star, and sponsor of the annual.

During the nineteen years that she taught the intermediate grades and music at Palmer Dunbar High; it was her happy lot to make for herself a fortunate life, and to be given the satisfaction of knowing that the ample fruits of her labors were to remain for the enrichment of the community in which she served.

"There is a city far away
Whose streets are paved with gold,
Whose mansions are more beautiful
Than any words have told;
Eye hath not seen a city
That's so wonderful and fair,
And those who go before us
But await our coming there."

JUNIORS

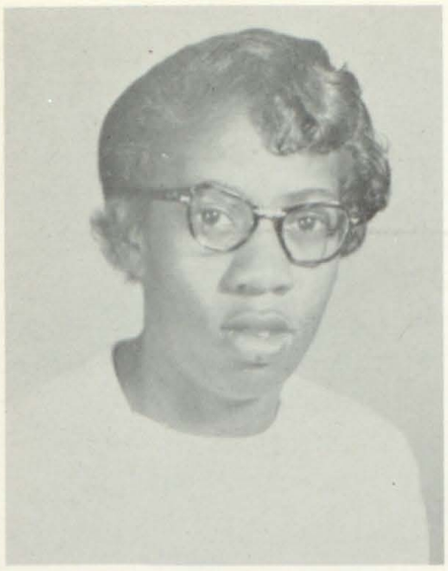

YVONNE COLVIN (Von)
Ambition: Pediatrician
Shrewd, Sincere, Sociable

LINDA ANN POWELL (Lind)
Ambition: Beautician
Merry, Mindful, Modern

ANNA LOUISE ROBINSON (Lou)
Ambition: Lawyer
Humorous, Helpful, Happy

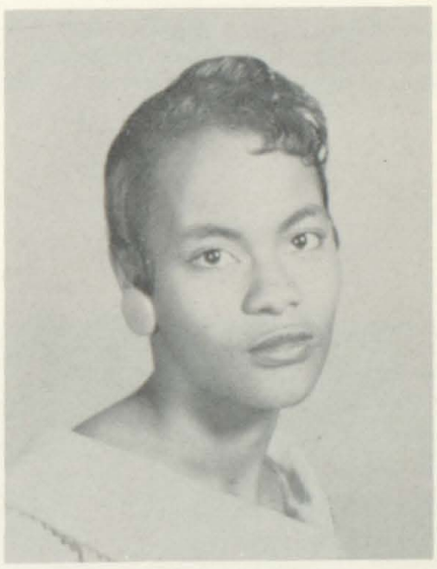

ARGRIA ANN BASS (Ma)
Ambition: Nurse
Sincere, Serene, Stylish

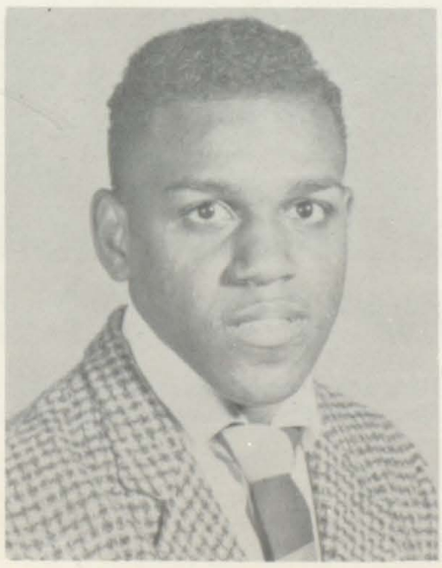

WESLEY BRANK (Big West)
Ambition: Engineer
Brave, Benevolent, Bashful

HOME ROOM NO. I

First Row; l. to r. Anna Robinson, Argria A. Bass, Marvalene Smith, Yvonne Colvin, Saundra Terry, Linda A. Powell. Second Row: Mrs. Sarah McQueen, Omega Mays, Pearline Johnson, Wesley Brank, Cephas Green, James R. Hill, William Bryant. Third Row: Lloyd Mosley, Mrs. Colvin, Brady Colvin, Perry Taylor, Gertrude Tyson, Charles Brank.

HOME ROOM NO. II

First Row; l. to r. William Evans, Keene Johnson, James L. Sanders, Calvin Brank, Judith Sanders, Eugene Brank. Second Row: Marshall Tyson, Carolyn Coleman, Miss Bertha Hazzard, Alfred Mays, Owen Tyson, Oscar E. Deadwiler.

Y-TEENS

First Row; l. to r. Anna Robinson, Argria A. Bass, Marvalene Smith, Yvonne Colvin, Saundra Terry, Linda Ann Powell. Second Row: Mrs. Sarah McQueen, Omega Mays, Pearline Johnson, Gertrude Tyson, Judith C. Sanders, Carolyn Coleman.

NEW HOMEMAKERS OF AMERICA

First Row; l. to r. Pearline Johnson, Gertrude Tyson, Carolyn Coleman, Judith C. Sanders, Omega Mays. Second Row: Saundra Terry, Marvalene Smith, Mrs. Colvin, Mrs. Hazzard.

LIBRARY CLUB

First Row; l. to r. Gertrude Tyson, Argria A. Bass, James Sanders, Yvonne Colvin, Saundra Terry, Linda Powell. Second Row: Alfred Mays, Brady Colvin, Mrs. Sarah McQueen, Cephas Green, Wesley Brank, Marshall Tyson.

INTERMEDIATE GRADES

First Row; l. to r. William Tyson, Gregory James, Robert Hood, Eldridge Terry, Bobbit Terry, George Evans, James Terry. Second Row: John Branch, William Watson, Betty Conyous, Jacqueline Jackson, Sherry Taylor, Shella Robinson, Curtis Mays. Third Row: Oscar Gilisppie, Shirley Hood, Linda Jones, Magdalene Deadwiler, Mrs. Baskin, Elva J. Mosley, Brenda Sanders, Rosa Jackson, John Butler, Patricia Green.

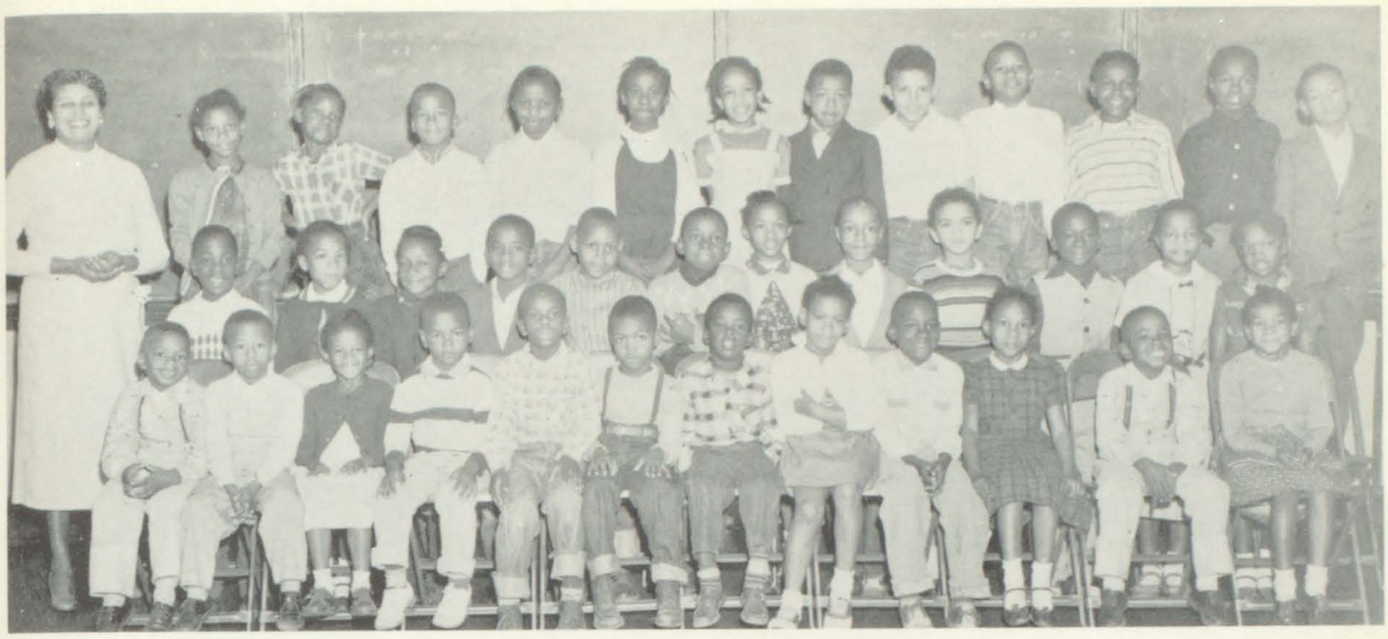

PRIMARY GRADES

First Row; l. to r. Paul Faulkner, Kenneth Jackson, Ella Jackson, Vincent Colvin, David Lee Mason, John Jennings, Hobert More, Jackie L. Cotton, Richard Watts, Jr., Julia Lewis, Jimmy Faulkner, Gary Fields. Second Row: Sanford Bennet, Leasa Wattson, Jacqueline Evans, James Jackson, James Brank, Ralph Hood, Willma Jean Lewis, Winston Johnson, Thomas Mays, Elbert L. Moss, Mattie Deadwiler, Darlene Tyson. Third Row: Mrs. Gilbert Marvella Hood, Wanda Watts, Jerome James, Wanda Terry, Barbara Blackmon, Linda Terry, James Butler, Gary Taylor, Douglas Jackson, Henry Brank, Calvin Moss, and Albert Lewis.

PRIMARY ART CLUB

CONSERVATION ESSAY CONTEST

Martha Ann Burchett
Prestonsburg Grade 11
First Prize-County
Second Prize-State

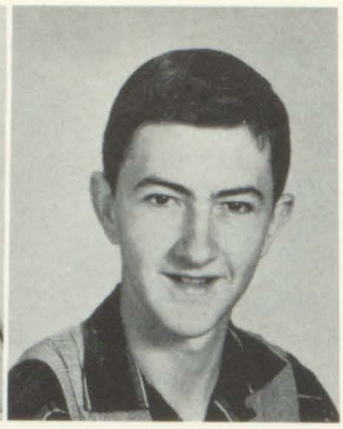

Ronald Hayes
Maytown-Grade 11
Second Prize-County

Paul Osborne
First Prize 9th Gr.
Maytown

Patricia McCormick
First Prize-8th Gr.
Allen

Nancy Neal
First Prize-7th Gr.
Wheelwright

Diane Peraino
6th Gr. 1st Prize
Wheelwright

Brenda Crager
First Prize-5th Gr.
Spradlin Branch

Vivian Dingus
First Prize-Fourth Gr.
Allen

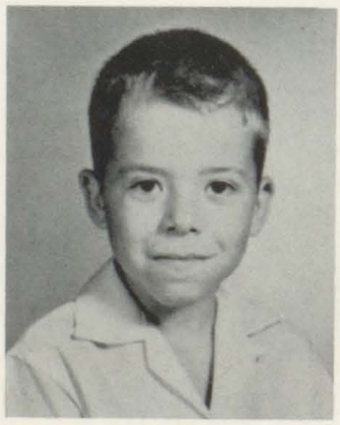

Freddy Hall
First Prize-3rd Gr.
Martin

Mary Sue Mayo

PRESTONSBURG HIGH SCHOOL

Enrollment 692
Colors ..... Red & White
Song ..... Loyal and True

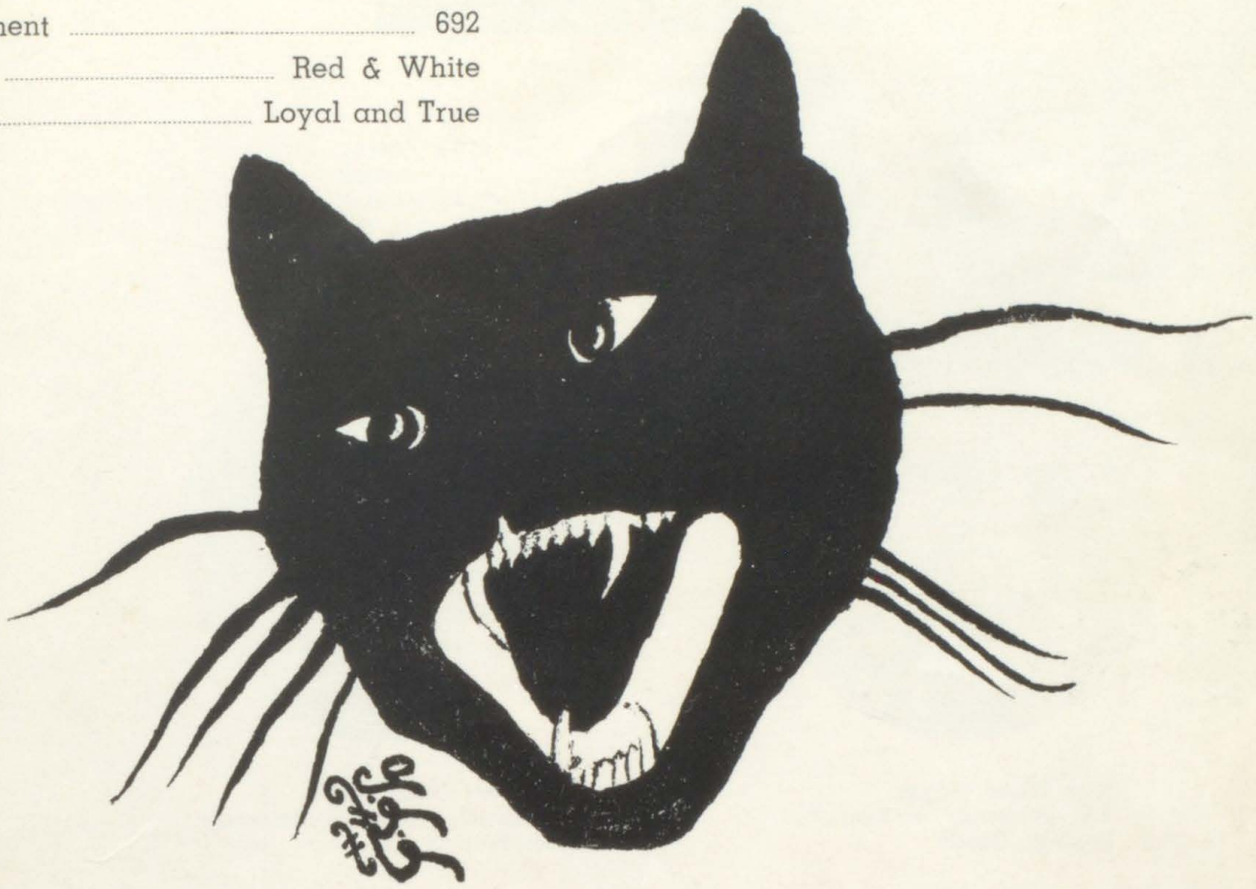

THE BLACKCATS

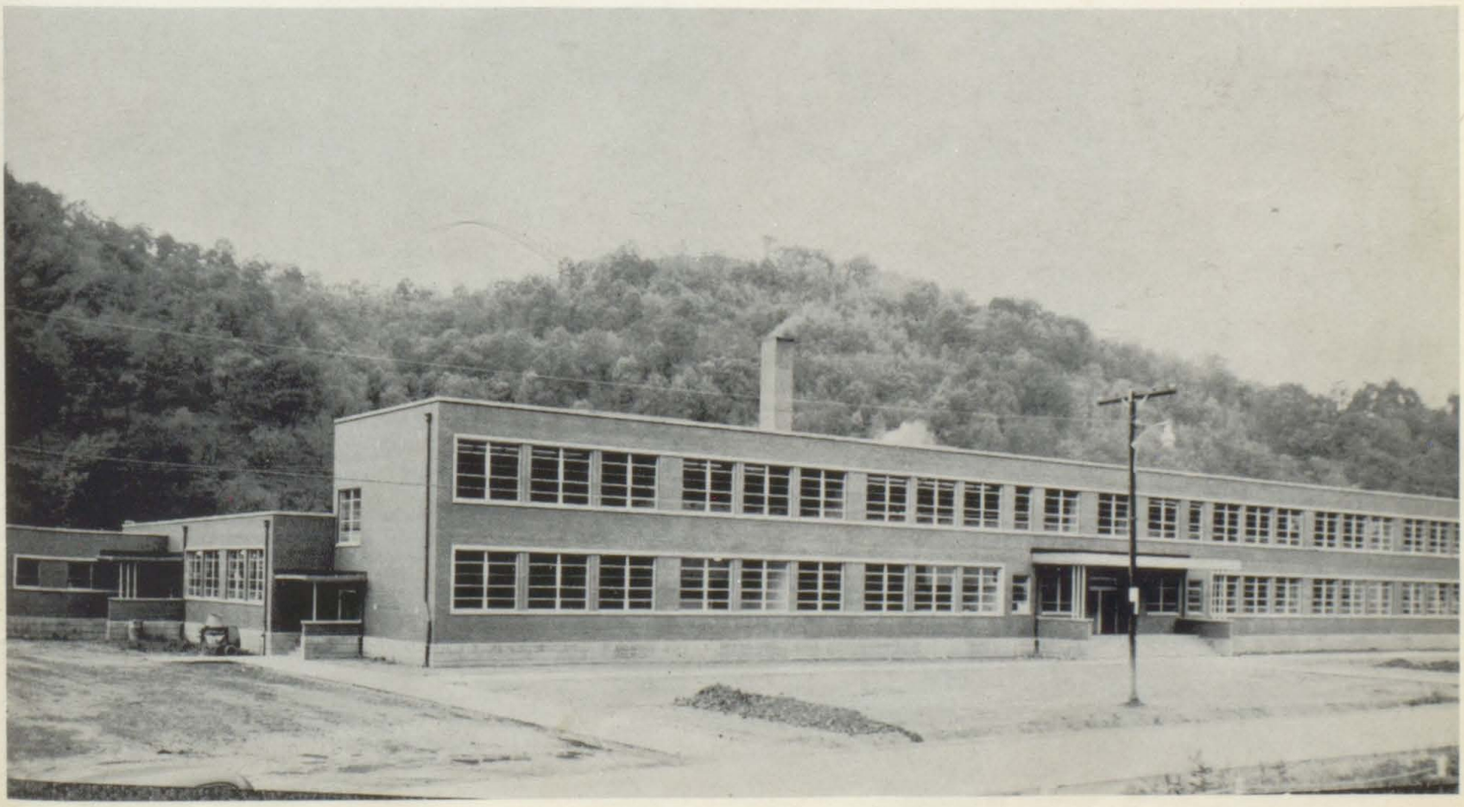

FACULTY

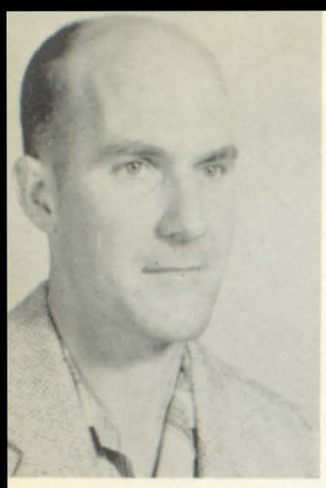

James V. Bolen, Principal
A.B. University of Kentucky
M.A. University of Kentucky

John Minor Griggs
B.S. University of Kentucky
Football Coach

Jack Frost Wells
B.S. Lincoln Memorial University
Basketball Coach

George E. Barker
University of Kentucky

Frankie Best
B.S. Eastern

Colonel Blankenship
B.S. and M.A.
University of Kentucky

Wade Burchett
B.S. University of Kentucky

Cora Tabb Cook
A.B. Western

Leona Cooley
Eastern

Irene Dorsey
B.A. Kentucky Wesleyan

Mary Ford
A.B. Eastern

Alice Harris
A.B. Eastern

Carlos Haywood
A.B. Eastern

Thelma Stewart
A.B. Berea College
Minnie Grace Sutherland
A.B. University of Kentucky
Virginia Turner
A.B. Berea College
William Webb
A.B. University of Ky.

Charles Wells
Eastern
Kathleen Wells
A.B. Asbury College
Lloyd Wells
B.S. Eastern

Beecher Woods
A.B. Morehead

Hazel Hill
B.S. University of Kentucky
Darwin Hunt
A.B. Morehead
M.S. University of Kentucky
Nelvia Lowe Hunt
A.B. Berea College

Lillian McDonald
A.B. Glenville State College
Lucy D. Regan
A.B. Morehead
M.A. University of Kentucky
Laura Virginia Roberts
A.B. Eastern

May K. Roberts
B.S. Eastern
Frank B. Sammons
University of Kentucky
Linda Stephens
A.B. Berea College
B.S. in L.S. University of Ky
Irene P. Stephens
B.S. Eastern

THOMAS MAITLAND HARMON
President
"Cotton"
Pet Like-Frenchmen
Pet Peeve-Sambo
Ambition-Doctor

RAYMOND D. WELLS
1st Vice President
"Ray"
Pet Like-Nothing
Pet Peeve-Everything
Ambition-Brain Surgeon

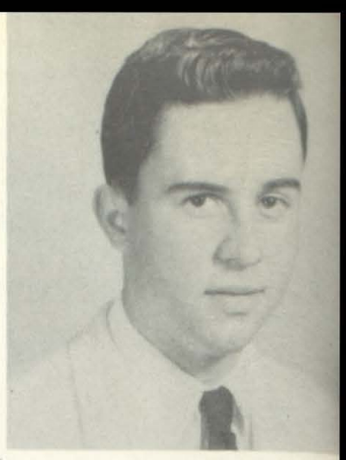

GLENN STERLING ANDERSON, JR.
2nd Vice President
"Glerps"
Pet Like-Me
Pet Peeve-Betty Martin
Ambition-To obtain all I desire when I desire it

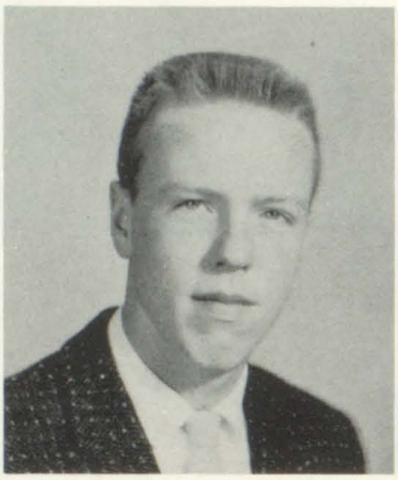

JANELLE HALL
Secretary
"Feenie"
Pet Like-Donald
Pet Peeve-Nosey neighbor
Ambition-President on Mars

LORA JEAN MUSIC
Treasurer
"Pud"
Pet Like-Being Cheerleader
Pet Peeve-Quiet people
Ambition-Beautician

ORVILLE ADAMS
"Adams"
Pet Like-Fords
Pet Peeve-Teachers
Ambition-Mechanic

NELLIE JOYCE AKERS
"Little Bear"
Pet Like-Wayne
Pet Peeve-School
Ambition-Art teacher on Mars

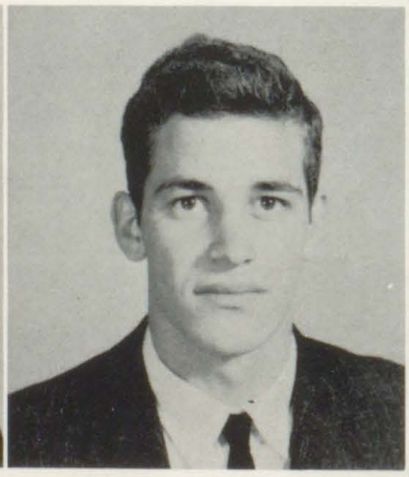

RUDOLPH D. ALLEN
"Curly"
Pet Like-Mona Hughes
Pet Peeve-Paul Joseph
Ambition-Race across the Pacific in a yacht

THOMAS JACOB ALLEN, JR.
"Tommy"
Pet Like-Linda Rae B.
Pet Peeve-Peroxide Blondes
Ambition-To be successful

DAVID AUXIER
"Dave"
Pet Like-Girls
Pet Peeve-Nosey neighbors
Ambition-Bachelor

CLAUDETTE BADGETT
"Claudia"
Pet Like-Chocolate Drops
Pet Peeve-Boys
Ambition Retired Farmer

BONNIE LENORA BALDRIDGE
"Blackie"
Pet Like-Being queen
Pet Peeve-Bobby and Charlotte
Ambition-Learn more about anything

DONALD DEWEY BALDRIDGE
"Whitey"
Pet Like-Janelle
Pet Peeve-James
Ambition-Business

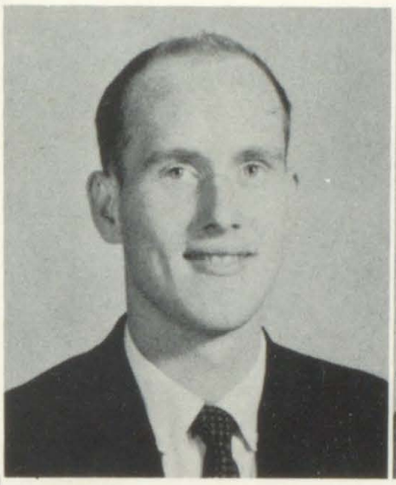

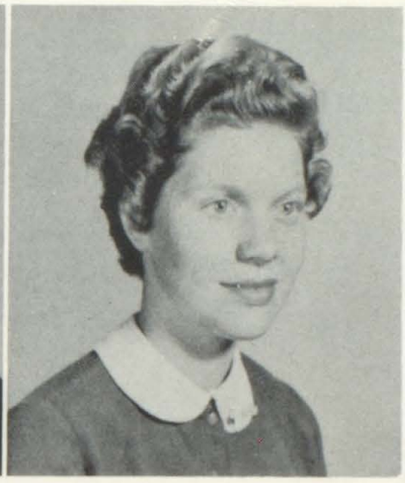

HERBIE JEAN BANKS
"Herb"
Pet Like-Some boys
Pet Peeve-Blondes
Ambition-Live, Love, and Learn

SARA JANE BAYES
"Red"
Pet Like-Bill
Pet Peeve-Bashful boys
Ambition-Housewife

PAUL DEWEY BEVINS
"Dewey"
Pet Like-Peggy Music
Pet Peeve-Marvin Music
Ambition-Pass Chemistry and Geometry

JO ANN BLACKBURN
"Jo"
Pet Like-Rock n' Roll music
Pet Peeve-Bleached Blondes
Ambition-Private Detective

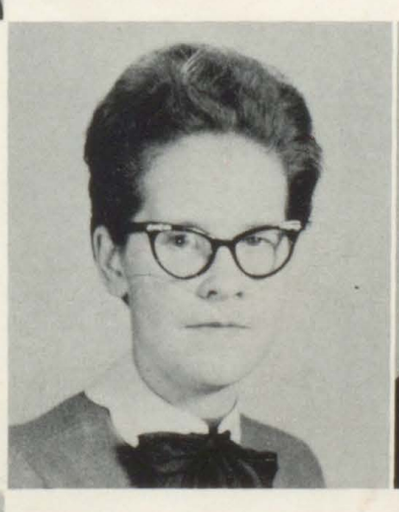

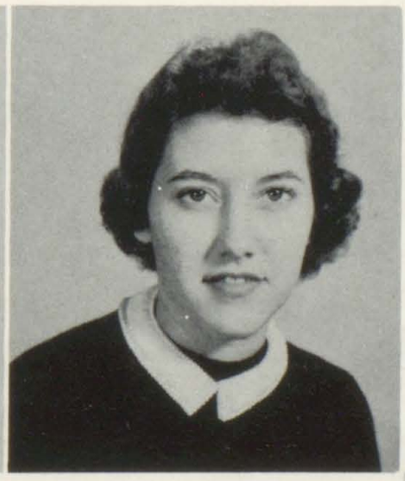

PATSY SUE BOGGS
"Pat"
Pet Like-Music
Pet Peeve-Ann and Carol
Ambition-Stenographer

ESTILL BRANHAM
"Cactus Kid"
Pet Like-Dale Evans
Pet Peeve-Roy Rogers
Ambition-Gun Hawk

ROSCOE EUGENE BRANHAM
"Rosco"
Pet Like-Hunting
Pet Peeve-Junior Young
Ambition-Shipwreck

CARL BRICKLEY
"Shifty"
Pet Like-Women
Pet Peeve-Some girls
Ambition-To get married

TOMMIE JEAN
BURCHETT
"T. J."
Pet Like-Cletis
Pet Peeve-Flirts
Ambition-To be Mrs. Richardson

ANNA LUCILLE
BURCHFIELD
"Ann"
Pet Like-Jimmy
Pet Peeve-Blondes
Ambition-Housewife

HEBER ROBERT
BURKE
"Bobby"
Pet Like-Shirley Preston
Pet Peeve-Donald Scalf
Ambition-Doctor

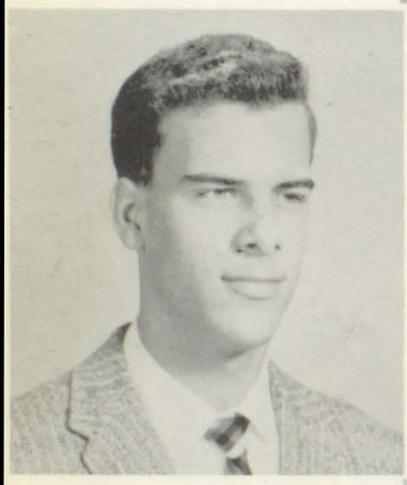

LUCIEN FRANCIS
BURKE
"Black-Boy"
Pet Like-Color blind girls
Pet Peeve-Segregationists
Ambition-To sit in the front of the bus

BONNIE LOIS
CALHOUN
"Barney"
Pet Like-Hotrods and Dragging
Pet Peeve-Tommy
Ambition-Art Career

IRIS JEAN CALHOUN
"Iris"
Pet Like-Boys
Pet Peeve-Shorthand
Ambition-Typist

PATRICIA ANN
CALHOUN
"Blackie"
Pet Like-Hot Rod Races
Pet Peeve-Bashful Boys
Ambition-Live fast, Love hard, Die Old

SHELBY JEAN CASTLE
"Rosy"
Pet Like-A Blond headed boy
Pet Peeve-Flirty girls
Ambition-Go to Ohio

BILLY RAY CLARK
"William"
Pet Like-Good Looking girls
Pet Peeve-Teachers
Ambition-First to find women on Mars

SANDRA JEAN CLICK
"½ Pint"
Pet Like-Vance
Pet Peeve-Bashful boys
Ambition-Secretary

JUDITH ALLEN COLVIN
"Little John"
Pet Like-Roger (Hubbie)
Pet Peeve-Mary Ann and Peggy
Ambition-Make Roger happy

LSIE LYNN CONLEY
"Little Jup"
et Like-Romatic boys
et Peeve-Judy Hackworth
mbition-Mayor of Bonanza

VENUS ANN CONLEY
"Mars"
Pet Like-Hotrods and boys
Pet Peeve-Nora Belle
Ambition-Airline Hostess

JULIAN BLAKE COOLEY
???
Pet Like-Chemistry
Pet Peeve-Geometry
Ambition-Go to the moon

CAROL ANN CRUM
"Carol"
Pet Like-Shorthand
Pet Peeve-Nora Belle Freeman
Ambition-Secretary

MARY ANN DANIELS
"Dotsey"
Pet Like-U. of K. and Paintsville
Pet Peeve-Peggy and Judy
Ambition-Make some Lonesome guy happy

EMOGENE DARBY
"Emmie"
Pet Like-Romantic boys
Pet Peeve-Jealous lovers
Ambition-Live fast, Love hard, Die young

CHARLOTTE ANN DeBOARD
"Charkie"
Pet Like-'57 Fords
Pet Peeve-Western movies
Ambition-Lion-Tamer

WAYNE ARNOLD DIXON
"Bear"
Pet Like-Nellie
Pet Peeve-Chemistry
Ambition-Coach

CYNTHIA SUE DOTSON
"Susie"
Pet Like-Clarence
Pet Peeve-Shorthand
Ambition-Secretary

CLARENCE FRASURE
Pet Like-Friday Afternoon
Pet Peeve-Monday Morning

RUSSELL MONT FRAZIER
"Black Boy"
Pet Like-Pretty girls
Pet Peeve-Homely girls
Ambition-Get out of high school

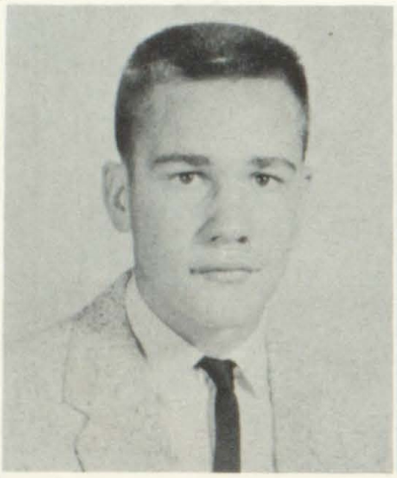

NORA BELLE FREEMAN
"Monk"
Pet Like-Gene Ramey
Pet Peeve-Venus Conley
Ambition-Registered Nurse

DEANNA GARRETT
"Dino"
Pet Like-Chevys
Pet Peeve-Conceited People
Ambition-To make some happy guy lonesome

BARBARA JEAN GOBLE
"Barb"
Pet Like-Typing
Pet Peeve-Shorthand
Ambition-Typist

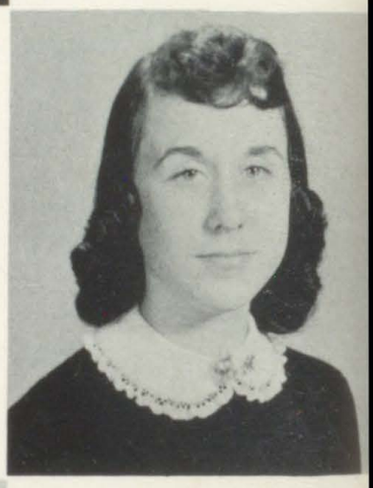

EMMA LOU GOBLE
"Nutty"
Pet Like-Mr. Lloyd Wells
Pet Peeve-Shorthand
Ambition-Get in Mr. Wells Agriculture class

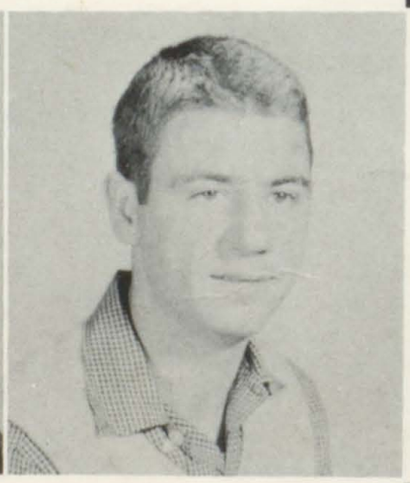

THOMAS RAY GRIM
"Doggy"
Pet Like-Alice Faye Prater
Pet Peeve-John Wes James
Ambition-Ramrod a welding machine

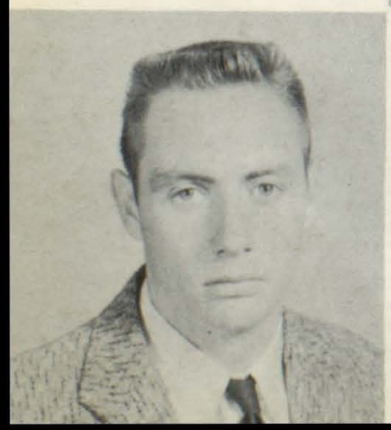

RUPERT NEAL HACKWORTH
"Red"
Pet Like-Girls
Pet Peeve-Boys
Ambtiion-Air Force

JANET CONN HALL
"Jan"
Pet Like-Shalious R. Hall
Pet Peeve-Martha Harris
Ambition-To be a good wife

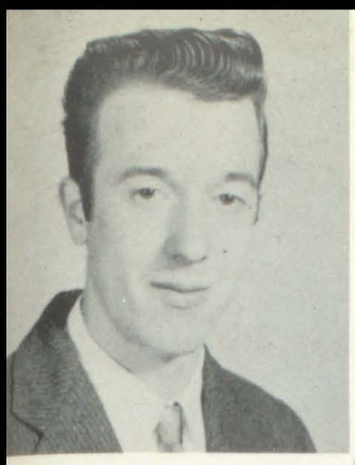

MANDERVILLE HALL
"Bannie"
Pet Like-Guitar
Pet Peeve-John Wes James
Ambition-Professional Guitar Player

MARY FLORENCE HALL
"Mury"
Pet Like-John
Pet Peeve-Loud Mouthed People
Ambition-Actress on Broadway

JIMMY RAY HAMILTON
"Red"
Pet Like-Lois Ann Hackworth
Pet Peeve-School
Ambition-Air Force

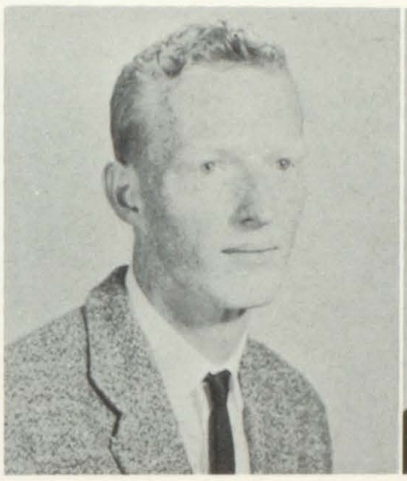

PATRICIA ANN HAMILTON
"Pat"
Pet Like-Don
Pet Peeve-Flirty Girls
Ambition-Secretary

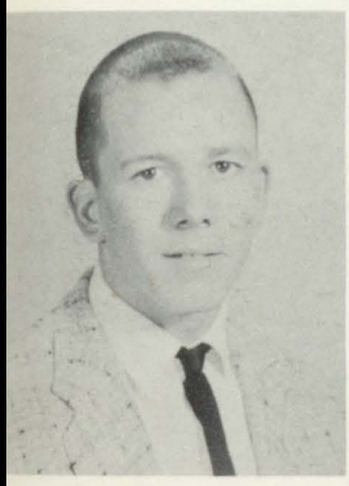

JOE JACK HARRIS
"Road-Runner"
Pet Like-Ruth Ann
Pet Peeve-Barbara Dotson
Ambition-To date all the pretty girls

PEGGY JO HAYES
"P. J."
Pet Like-Wheelwright boys
Pet Peeve-Peroxide Blondes
Ambition-Secretary

BILL RICHARD HERALD
"Frenchy"
Pet Like-Science
Pet Peeve-Sputnik
Ambition-To have a scientific career

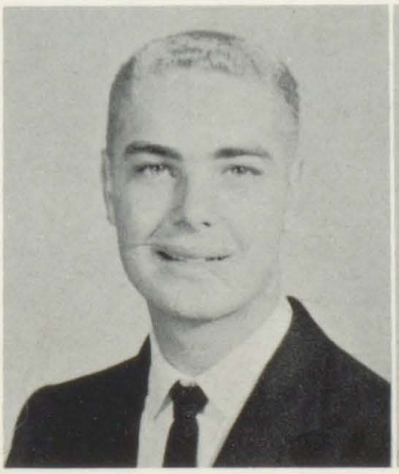

JIM SCOTT HILL
"Rod"
Pet Like-two girls
Pet Peeve-Willis and Ronnie
Ambition-Reporter for New York Times

PAUL BRYAN HORN
"Gofer"
Pet Like-Denise Hall
Pet Peeve-Colonel Blankenship
Ambition-Pass Chemistry

RICHARD TIMOTHY HOWARD
"Brownie"
Pet Like-Dark-haired girls
Pet Peeve-High and mighty teachers
Ambition-Marry a millionaire's daughter

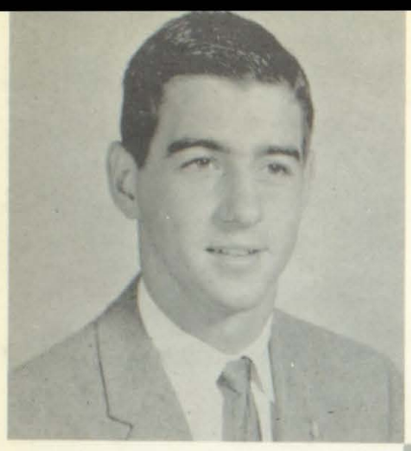

PAUL PHILLIP HUGHES
"Sambo"
Pet Like-Chocolate Drops
Pet Peeve-Segregation
Ambition-Doctor in a white man's hospital

WANDA LOU HUNTER
"Pat"
Pet Like-Living fast
Pet Peeve-Studying
Ambition-Beautician

RUSSELL JAMES
"Russ"
Pet Like-Girls
Pet Peeve-Sweet Alice
Ambition-Canadian Mounted Police

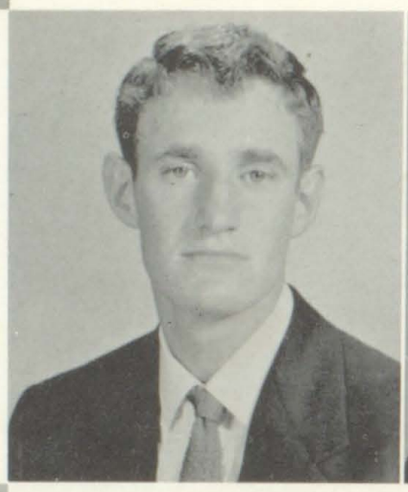

SHIRLEY ANN JONES
"Gogi"
Pet Like-Music festivals
Pet Peeve-Certain senior boys
Ambition-Secretary

PAUL JOSEPH
"Curlie"
Pet Like-Nadean
Pet Peeve-Rudolph Allen
Ambition-To fly across Pacific in a yacht with Rudolph

CHESTER LEE LAFFERTY
"Riley"
Pet Like-Olive Oil
Pet Peeve-Blondes with sideburns
Ambition-To own a doughnut hole factory

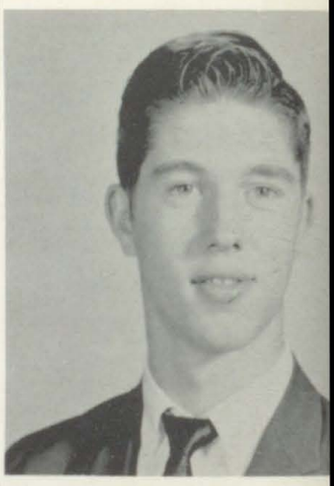

GARY LEE LAVENDER
"Mutnic"

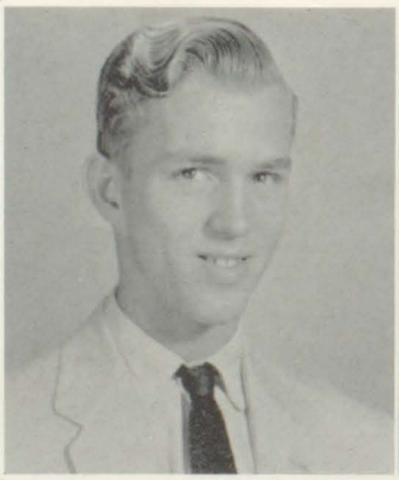

CLARA MAE LEEK
"Clara Bell"
Pet Like-Ron
Pet Peeve-Paul
Ambition-To be successful

ROBERT LUCAS
"Bob"
Pet Like-Long Noses
Pet Peeve-Squares
Ambition-Be a High School Principal

DEXTER DEAN McCARTY
"Dean"
Pet Like-3:45
Pet Peeve-8:25
Ambition-To own the dog that rode in Sputnik

JOYCE McPEAK
"Joy"
Pet Like-Romantic boys
Pet Peeve-Bleached Blondes
Ambition-Doctor

EMMA JEAN MARSHALL
"Jean"
Pet Like-Hobbs' 5 & 10c Store
Pet Peeve-Boys
Ambition-Nurse

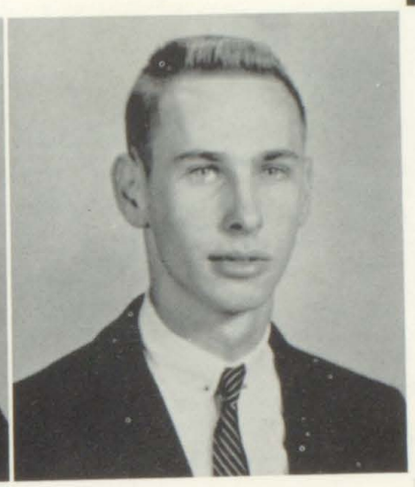

ZABETH LOUISA MARTIN
"Bette"
t Like-Raleigh Archer
t Peeve-Glenn Anderson
mbition-To graduate from College

THOMAS LEE MAY
"Tom"
Pet Like-One girl
Pet Peeve-Others
Ambition-Success

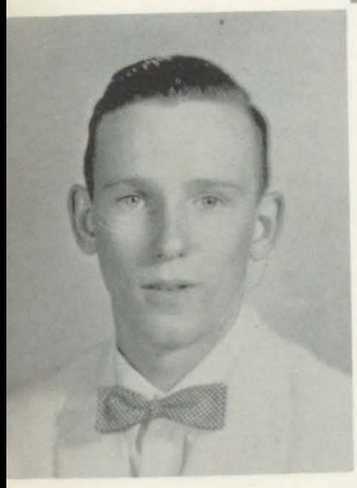

PAUL MAYNARD
"George"
Pet Like-Short girls
Pet Peeve-Goons
Ambition-To ride on Sputnik

JAMES ARTHUR MEADE
"Junior"
Pet Like-Baseball
Pet Peeve-School
Ambition-Engineer

JOHN DAVID MERRITT
"Shorty"
Pet Like-Girls
Pet Peeve-Teachers
Ambition-State Police

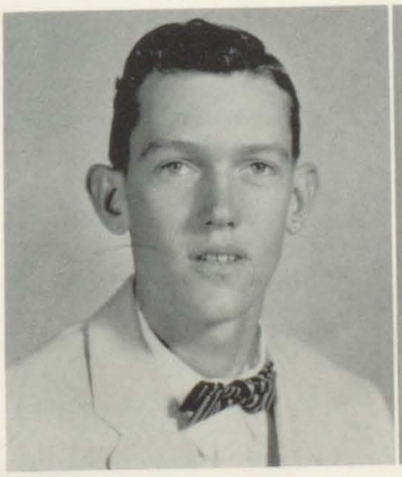

ERNESTINE MILLER
"Teena"
Pet Like-Buddy
Pet Peeve-467 miles
Ambition-Homemaker

BARBARA JEAN MONTGOMERY
"Littlen"
Pet Like-College boys
Pet Peeve-Girls
Ambition-Nurse

ELLA ROSE MOORE
"Rose"
Pet Like-Everybody
Pet Peeve-Peroxide Blondes
Ambition-Teacher

ROBERT NELSON MOORE
"Domino Kid"
Pet Like-Hot Rods
Pet Peeve-Cops
Ambition-Own a hot rod

RONNIE DAVID MOSLEY
"Ronnie"
Pet Like-Beebleberries
Pet Peeve-Under-weight fat girls
Ambition-Expert on buzzards

DENVER RAY MUSIC
"Pumpet"
Pet Like-Girls
Pet Peeve-Principals
Ambition-Beat a pin-ball machine

LYDA FAYE MUSIC
"Lidie"
Pet Like-Boys
Pet Peeve-Slow cars
Ambition-Housewife

MARVIN E. MUSIC
"Marv"
Pet Like-Mathematics
Pet Peeve-Pests
Ambition-Be on the college honor roll

RONALD DAVID MUSIC
"Ronnie"
Pet Like-Girls
Pet Peeve-Mean teachers
Ambition-Biggest flirt in the world

CASSIE MARIE OUSLEY
"Cat"
Pet Like-Oakie Shepherd
Pet Peeve-Science and Biology
Ambition-Housewife

ETHEL GRACE OUSLEY
"Blondie"
Pet Like-Boys
Pet Peeve-Shorthand
Ambition-Private Secretar

PEGGY LEE PARKER
"Peg"
Pet Like-U. of W. Va. and P-Ville
Pet Peeve-Mary Ann, Judy
Ambition-Graduate and marry a millionaire

ELLA FAYE PHILLIPS
"Shay"
Pet Like-Boys with crew cuts
Pet Peeve-English Themes
Ambition-Graduate from Berea

FORREST EDWARD PITTS
"Frosty"
Pet Like-Girls
Pet Peeve-English
Ambition-Truck Driver

SHIRLEY FAYE PITTS
"Shirl"
Pet Like-Shorthand and Typing
Pet Peeve-Flirty Boys
Ambition-Secretary

DERRAL PRATER
"Drake Oil"
Pet Like-Whittling Concrete
Pet Peeve-Queen Lucy
Ambition-Chewing Gum Dealer

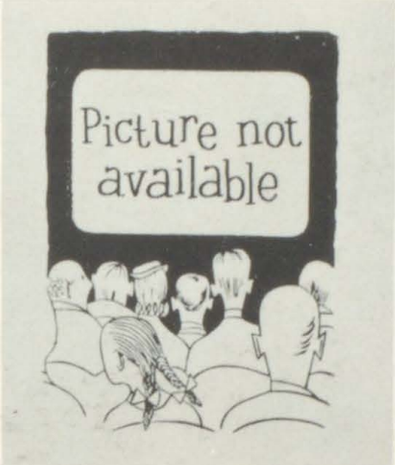

JANICE ALLEN PRATER
"Jan"
Pet Like-Gene
Pet Peeve-Navy
Ambition-To be a good wife

ALVIN RAMEY
"Bee"
Pet Like-Girls
Pet Peeve-Women Drivers
Ambition-Poolroom Manager

KERMIT LEE RAMEY
"Termite"
Pet Like-Blondie
Pet Peeve-Dagwood
Ambition-Used Gasoline Dealer

WILLIS RAMEY
"Gabby"
Pet Like-Martha
Pet Peeve-Jim Scott and Ronnie
Ambition-Graduate from College

BETTY LOU RICE
"Bet"
Pet Like-Boys
Pet Peeve-Fast Cars
Ambition-F. B. I.

ANNA CAROL RICHARDSON
"Ann"
Pet Like-Music
Pet Peeve-Carol and Patsy
Ambition-Secretary

CLETIS RICHARDSON
"Cleats"
Pet Like-Tommie Jean
Pet Peeve-Teachers
Ambition-Hot Rod Driver

KATHERYN ELIZABETH ROBERTS
"Kay K"
Pet Like-Johnny
Pet Peeve-U. of K.
Ambition-Graduate from college

DONALD RAY SCALF
"Scrooge"
Pet Like-Flirty Girls
Pet Peeve-Bobby, Pud
Ambition-Never to be caught at anything

JAMES GORDON SETTLES
"Jim"
Pet Like-Girls
Pet Peeve-English
Ambition-College

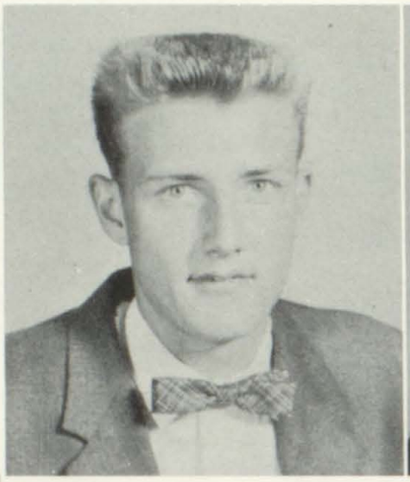

BETTY LOU SHEPHERD
"Betts"
Pet Like-Boys
Pet Peeve-Flirty girls
Ambition-Live fast, Love hard, Die young

HENRY CLAY SHEPHERD
"Shep"
Pet Like-Girls
Pet Peeve-Hillbilly Music
Ambition-Electronic Engineer

WANDA FAYE SHEPHERD
"Windy"
Pet Like-Fords
Pet Peeve-Boys who smoke cigars
Ambition-To graduate from High School

SHARON KATHERINE SIRKLE
"Sherrie"
Pet Like-Handsome boys
Pet Peeve-Jane Carole Waddle
Ambition-To marry a millionaire

LOIS FAYE SKEANS
"Pixie"
Pet Like-Real boys
Pet Peeve-Bashful boys
Ambition-Live fast, Love hard, Die old

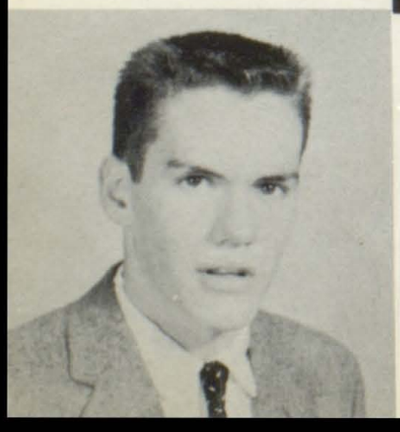

BILL SLONE
???
Pet Like-Pin Ball Machines
Pet Peeve-Smart Alecks
Ambition-First to Land on Moon

JAMES MARTIN SMILEY
"Pogo"
Pet Like-Silly people
Pet Peeve-Smart people
Ambition-To Paint the white house red

ROY LEE SMITH
???
Pet Like-Girls
Pet Peeve-Mr. Bolen
Ambition-Engineer

CHARLOTTE ANN SNODGRASS
"Kitten"
Pet Like-Gary Dahl
Pet Peeve-Betty and Bonnie
Ambition-Graduate and marry Gary

WANDA LEE SPENCER
"Shortie"
Pet Like-Ancil Miller
Pet Peeve-Dora Mae Blair
Ambition-Mayor of Little Paint

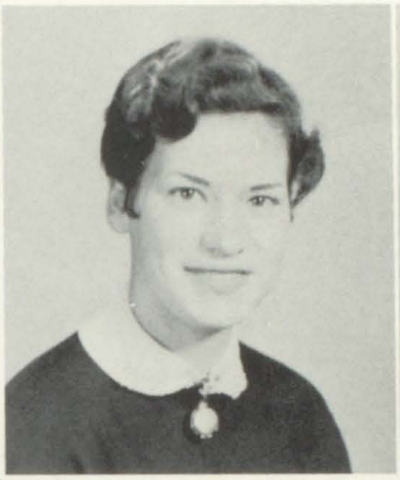

DORIS ANN STAPLETON
"Dorie"
Pet Like-Jack Francis
Pet Peeve-Ralph
Ambition-To marry Jack

PHYLLIS MARIE STEPHENS
"Phil"
Pet Like-Tall boys
Pet Peeve-Betty
Ambition-Live, Love and Learn

THOMAS EVERETTE STEPHENS
"Tom-bo"
Pet Like-Girls
Pet Peeve-Police
Ambition-To go to Mars

EMMA ELIZABETH THOMAS
"Emma"
Pet Like-Home Economics
Pet Peeve-Ronnie Mosley
Ambition-Home Economist

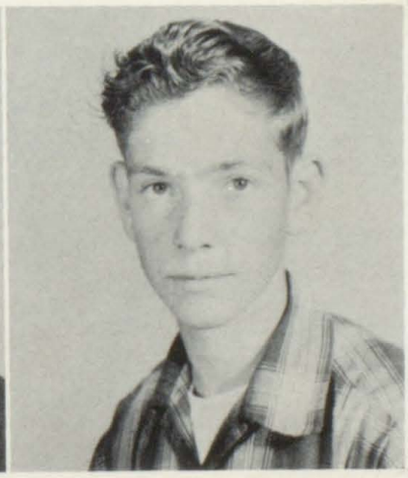

EVERETT THORNSBURY
"Geronimo"
Pet Like-Slim Girls
Pet Peeve-Teachers
Ambition-Go to Moon

WILLIAM RAY WALLEN
"Willie"
Pet Like-Sally
Pet Peeve-School
Ambition-To own Sputnic

LORRAINE WARD
"Loney Lorentine"
Pet Like-Hot Rods and "Bill"
Pet Peeve-Bashful boys
Ambition-Live Fast, Love Hard, and Die Old

EMMA SUE WELLS
"Bugs"
Pet Like-Auxier Boys
Pet Peeve-Conceited Girls
Ambition-To become a Secretary

JAMES DOUGLAS WELLS
"Doug"
Pet Like-Army
Pet Peeve-Marines
Ambition-5 Star General

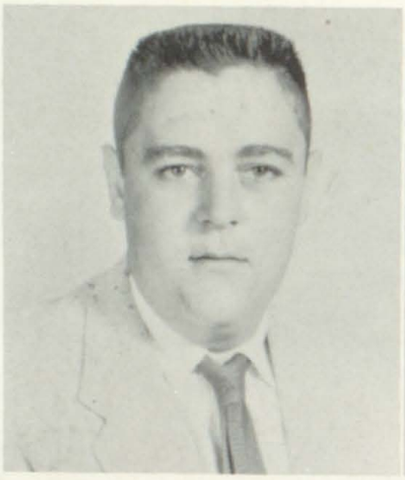

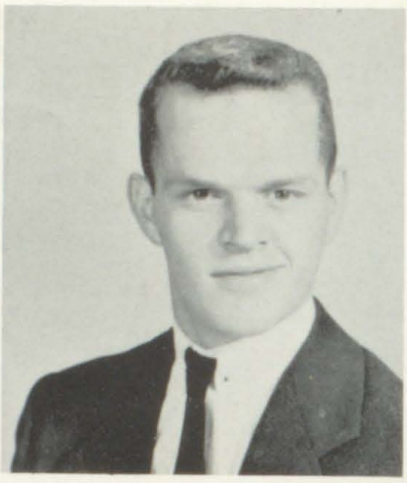

RALPH BRADLEY WELLS
"FF"
Pet Like-Peanut butter and sardines
Pet Peeve-Doris
Ambition-To own a space ship

BERT MILTON WHITAKER
Pet Like-Chemistry
Pet Peeve-Lazy people
Ambition-Engineer

LINDA B. WHITAKER
"Lyn"
Pet Like-Hot Rods
Pet Peeve-Bashful boys
Ambition-Live fast, Love hard, die old

LARRY WICKER
"Funny Face"
Pet Like-Pinball machines
Pet Peeve-School
Ambition-Go to the moon

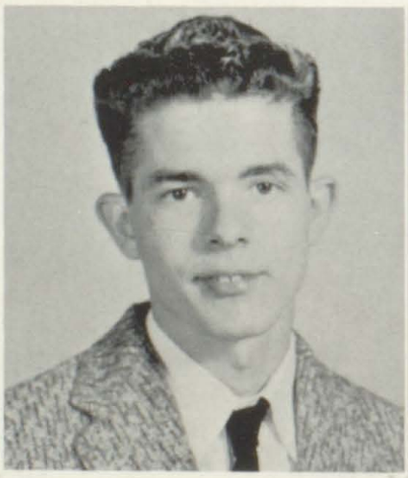

LORA WORKMAN
"Cobra"
Pet Like-Coaches
Pet Peeve-Bottle Blondes
Ambition-To marry Elvis Presley

MARY SUE WRIGHT
"Suzie Q"
Pet Like-Freckles
Pet Peeve-Fast cars
Ambition-Live fast, Love hard, Die old

WHO'S WHO

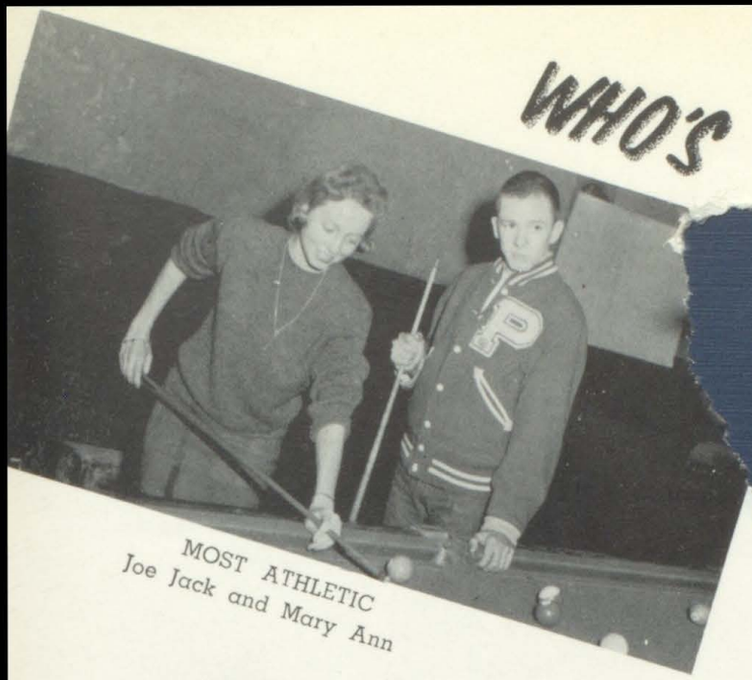

MOST ATHLETIC
Joe Jack and Mary Ann

WITTIEST
Pud and Jim Scott

MOST POPULAR
Bonnie and Glenn

CUTEST COUPLE
Wayne and Nellie

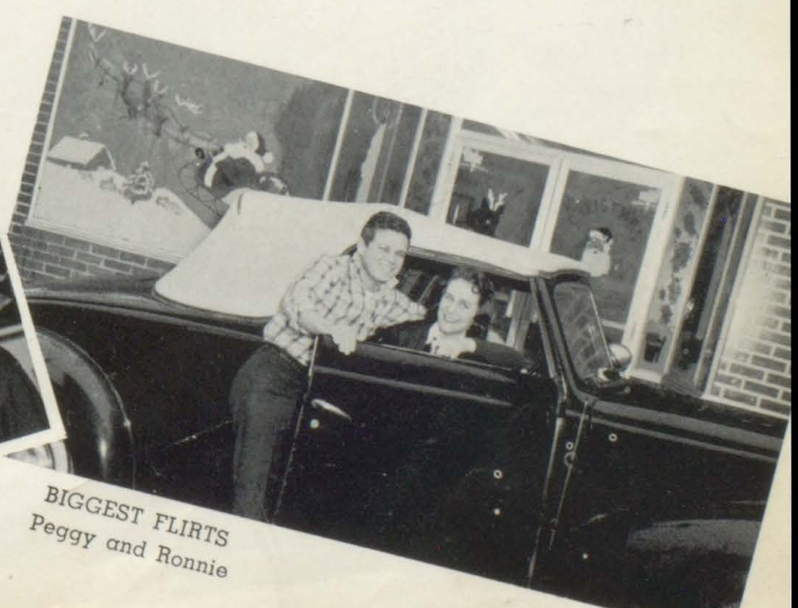

BIGGEST FLIRTS
Peggy and Ronnie

WHO'S WHO

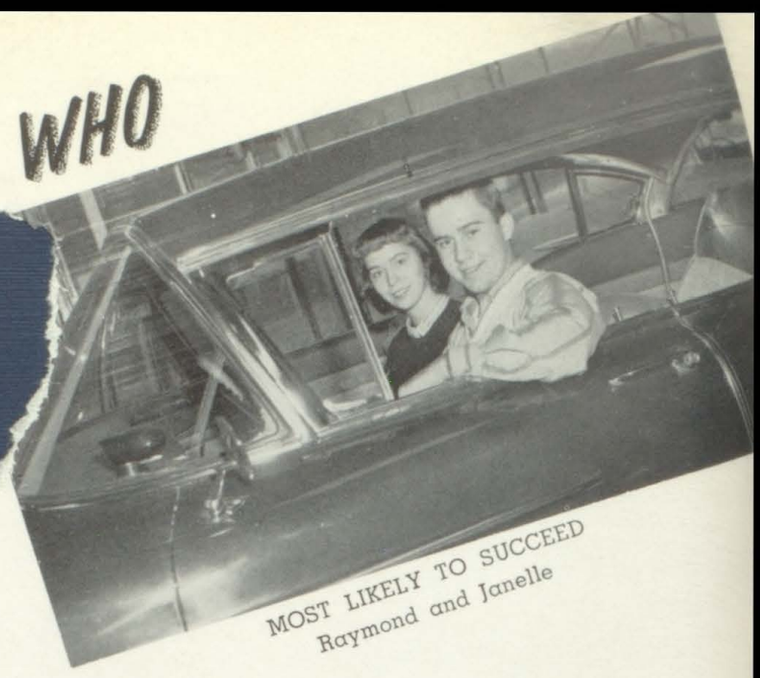

MOST LIKELY TO SUCCEED
Raymond and Janelle

MOST DEPENDABLE
Ella Faye and James

BEST PERSONALITY
Lorraine and Donald

BEST DRESSED
Charlotte and Bobby

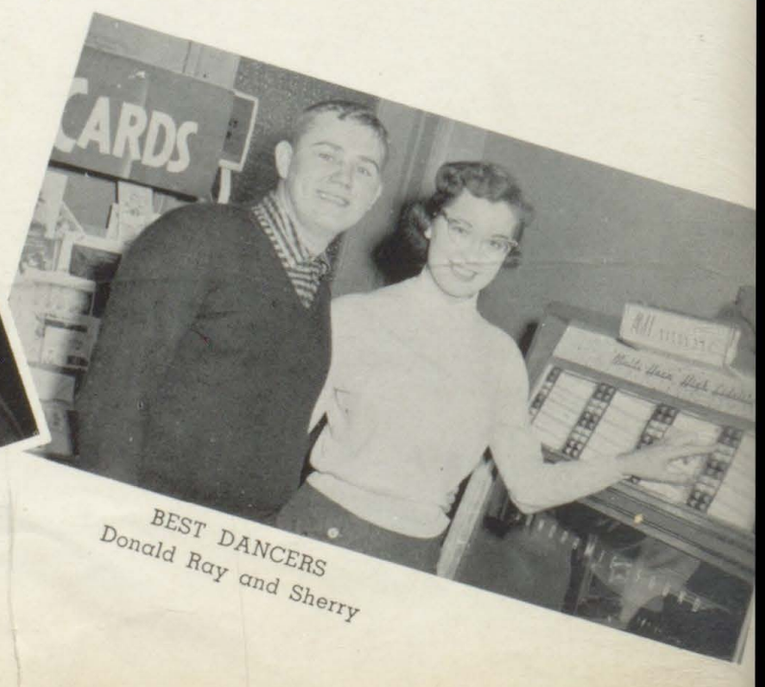

BEST DANCERS
Donald Ray and Sherry

JUNIORS

Row I: Ilene Cornette, Shirley Hatfield, Rowena Blackburn, Barbara Baldridge, Cora Wright, Marlene Reatherford, Francis Prater. Row II: Louise Sizemore, Paulina Brown, Lily Paige, Martha Burchette, Phyllis Boggs, Nadene Hammonds, Sandra Stumbo. Row III: Martha May, Isaac Vanderpool, Terry Webb, Bill Justice, Carol Robinson, Martha Hubbard, John Fairchild. Row IV: Fred Saunders, Bobby Hackworth, Arnold Cooley, Jack Lavender, Paul Leake, Glenn Howard, Mr. Blankenship, Sponsor.

JUNIORS

Row I: Rosemary Gray, Fayetta Vaughn, Teresa Carver, Fern DeRossette, Glenna Howell, Sue Joseph, Bonnie Hopson. Row II: Edith Cook, Madelyn Porter, Viriginia Ratliff, Emma Lois Baldridge, Mary Roberts, James Goble, Larry Short. Row III: Warren Blanton, Don Brickley, John Burchett, Willard Dotson, Gary Martin, John H. Woods, Curtis Holbrook. Row IV: Willie Ousley, Billy Hall, Charles Salyers, Arvin Stephens, Billy Music, Donald Webb, Mrs. Stephens, Sponsor.

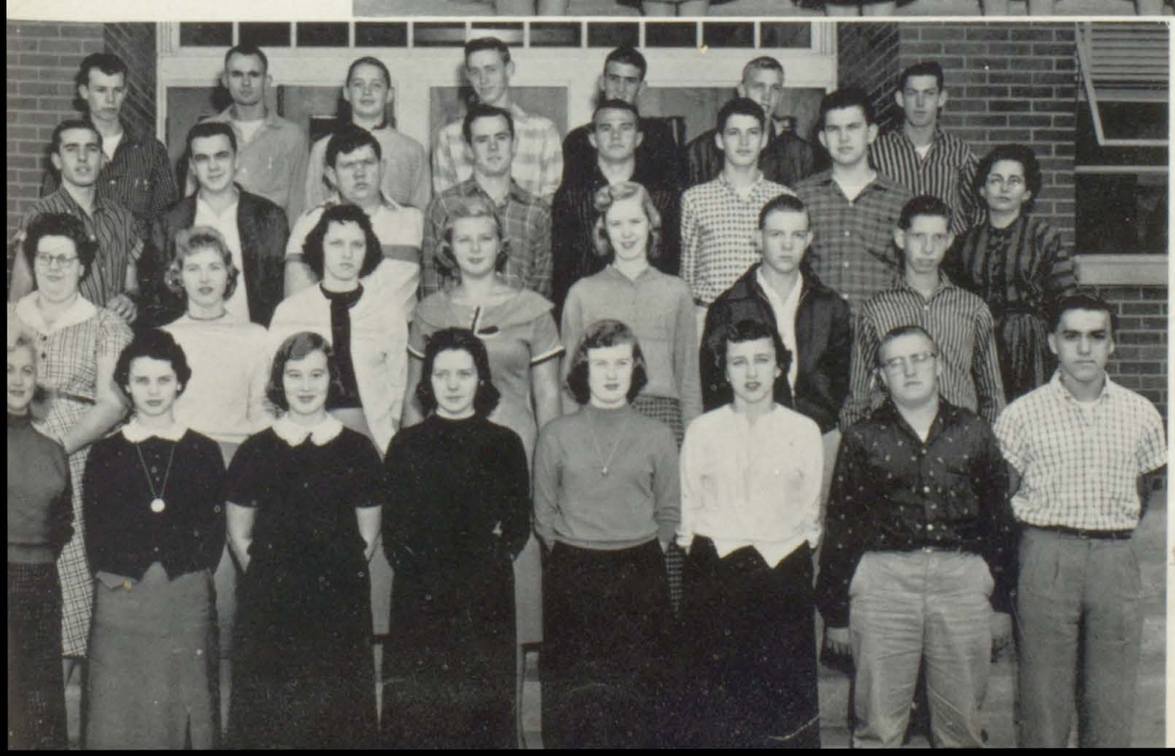

JUNIORS

Row I: Shirley Preston, Lura Hicks, Judith Dixon, Mona Hughes, Betty Crisp, Linda Meek, Delbert Blair, James Wills. Row II: Katheryn Poe, Pat Baldridge, Wilma Howard, Grayce Riffe, Jo Ann Hackworth, Robert Robinson, Sammy Goodman. Row III: Daniel Smith, Danny Goble, Gordon Neeley, Arbie Shepherd, Victor Calhoun, Hubert Allen, James Lafferty, Mrs. McDonald, Sponsor. Row IV: Grover Bradford, Denvil Tackett, Eddie Leslie, James Hager, Wendell Childers, Ernest Cooley, Randy Wallen.

JUNIORS

Row I: Lois Lemaster, Vonnie Chaffins, Josephine Calhoun, Anna Dixon, Dora Blair, Japalene Adams, John Maynard, Lorena Wilcox. Row II: Lois Hackworth, Wanda Boggs, Lucille Reynolds, Audrey Cooley, Linda Robinson, Martha Burchette, Jimmy Music, Judith Howard. Row III: Judy Baldridge, Mary Sharpe, Columbus Slone, Henry Hughes, John Walker, Jerry Hackworth, Joe Edd Hicks, Mrs. Cooley, Sponsor. Row IV: Tommy Kazee, Larry Goodman, Robie Prater, Ancel Patton, Billy Crider Paul Sturgill, John Gibson.

JUNIORS

Row I: Glenda Cisco, Janice Warrix, Janavie Newman, Lou Ellen Ratliff, Mary Jarrell, Klora Lafferty, James E. Spradlin, Ann Baldridge. Row II: Mary Wilson, Charlene Mitchell, Lydia Shepherd, George Gray, Judy Roberts, Rodney Bussey, Ted Tackett. Row III: Hedy Porter, Bobby Howell, Harold Cooley, Lloyd Blair, Charles Dotson, Darvin Goble, Gary Burchett, Mr. Webb, Sponsor. Row IV: Bucky Rose, Charles Akers, Lloyd Hackworth, Charles Harris, Tommy Dawson, Dallas Manuel, Delmar Carr.

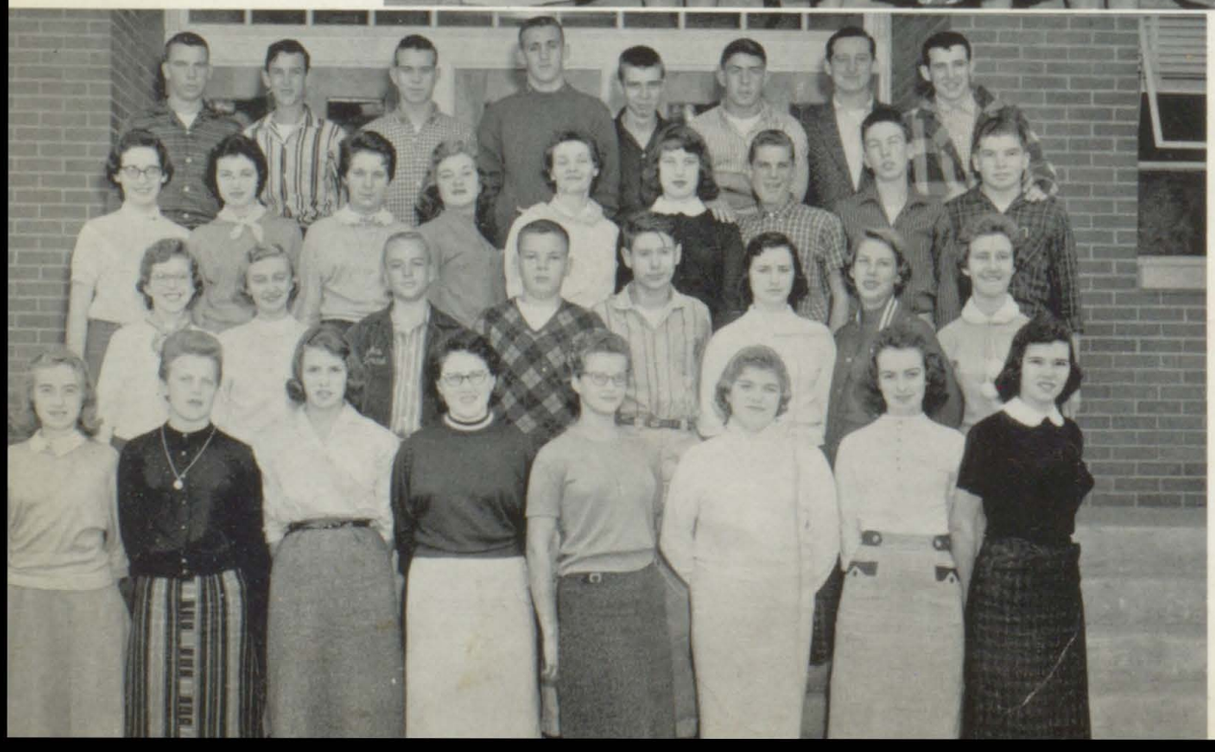

SOPHOMORES

Row 1: Phyllis Howell, Alice Prater, Doris Vaughn, Carol Bays, Naomi Robinson, Judith Bussey, Sally Shepherd, Hollie Hall. Row II: Mary Allen, Virginia Allen, Jackie Howard, Henry Harris, Delmar Lafferty, Judith Hager, Jerry Mahan, Joan Setser. Row III: Patricia Cooley, Kay Collins, Glenda Merritt, Thelma Haywood, Mrs. Turner, Sponsor; Lorraine Stephens, Darl Hale, Arnold Freeman, Wayne Blanton. Row IV: Gary Shepherd, Aaron DeRossett, Billy Osborne, James Allen, Hugh Church, James Dawson, Kenneth Hunt, Donald Mollette.

SOPHOMORES

Row I: Gary Thornsbury, Phyllis Nelson, Patty Smith, Lois Greer, Barbara Carter, Barbara Harkins, Mary Lemaster, Carole Hubbard. Row II: Helen Reffitt, Sharon Prater, Carole Hackworth, Willard Blackburn, Claude DeRossett, Martha Malkin, James Fleming, Brenda Wells. Row III: Beth Skeans, Paul Honeycutt, Sharon Allen, Sallye Burchett, Denise Hall, Betty Rowe, Ronald Adams, Charles Johnson, Mr. Hunt, Sponsor. Row IV: Polly Compton, Marion Clifton, John Earl Dillon, Delbert Shepherd, Johnny Crum, Joe Edd Ousley, Bill Minix, Walter Banks.

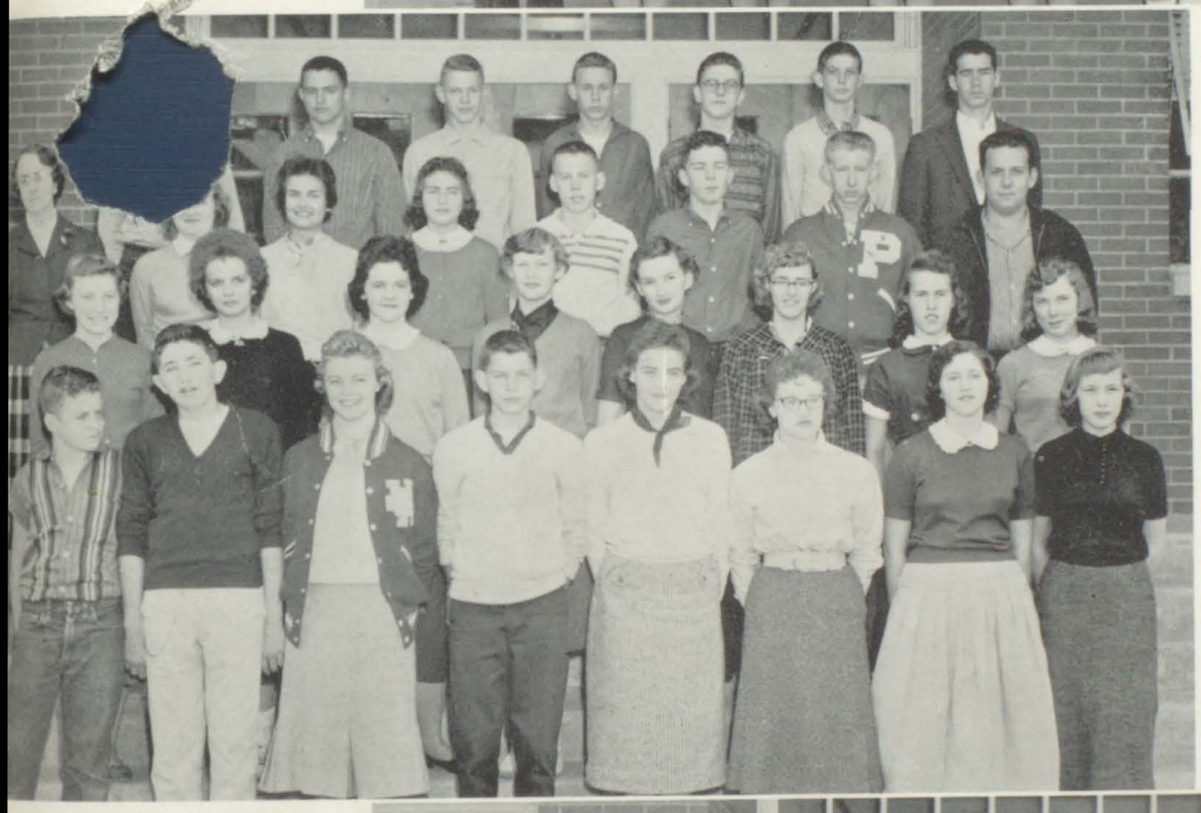

SOPHOMORES

Row I: Jim Clay Osborne, Ronald Cooley, Sharon Preston, Bill Montgomery, Linda Hall, Brenda Wright, Jewel Lafferty, Judy Allen. Row II: Louise Hunt, Ruby Slone, Venice Shepherd, Ruth Hicks, Christine Robertson, Mary Howard, Betty Clark, Alma Shepherd. Row III: Mrs. Regan, Sponsor; Maxine Brown, Opal Meadows, Brenda Stepp, Greeley Dotson, Joe Martin, Richard Collins, William Bays. Row: IV: Randolph Amburgy, Larry Garrett, Ronald Hager, Gary Watson, Larry Harris, Jim Caldwell, Kenneth DeBoard.

SOPHOMORES

Row I: Maudie Hunter, Gary Blackburn, Eunice Craft, Mary Webb, Beverly Miller, Myrtle Holbrook, Jo Ann Ousley, Sally May. Row II: Mrs. Ford, Sponsor; Mary Clevenger, Ada Adams, Anna Hatfield, Lou Rose, Donna Hamilton, Ronnie Campbell, Donald Smith. Row III: Roger Fitzpatrick, Charlene Goble, Gayle Colvin, Bill Derossett, Janetta Thompson, Sam H. Music, Roy Baisden. Row IV: Clyde Shepherd, Dallas S. Prater, William Young, Clarence Rice, Kenneth Burchett, Wendell Shepherd, Tom Lavender.

SOPHOMORES

Row I: Linda Tackett, Joyce Bingham, Alphleda Campbell, Margaret Copley, Martha Harris, Bonnie Clark, Leslie Midkiff. Row II: Lora Wright, Phyllis Greene, Carol Howell, Willie Hall, Joan Dempsey, Martin May, Peggy Music. Row III: Betty Hagewood, Darrel Bailey, Roger Waugh, Steve Dotson, Claude Price, Richard Collins, Jack Ousley. Row IV: Ronald Hunt, Paul Robinson, Grover Pitts, Earl Howard, Rodney Keenon, Wedstel Shepherd, Jim Cooper.

SOPHOMORES

Row I: Imogene Prater, Judy Whitten, Jerry Burkett, Rosa Nelson, Sarah Vanderpool, Wilbia Johnson, Betty Centers, Priscilla Blair. Row II: Loretta Cooley, Josephine Centers, Gary Matney, Randall Hughes, Billy Haywood, Darwin DeRossett, Victor Mitchell, Donald Hall. Row III: Tommy Cole, Carl Bays, Bill Allen, John George, George Slone, Rosemary Leslie, Carolyn Akers, Jannis Salyers. Row IV: Mrs. Stewart, Sponsor; Joe Hackworth, Bill Harkins, Jack Rice, Gordon Shepherd, Ralph Davis, Robert Ousley.

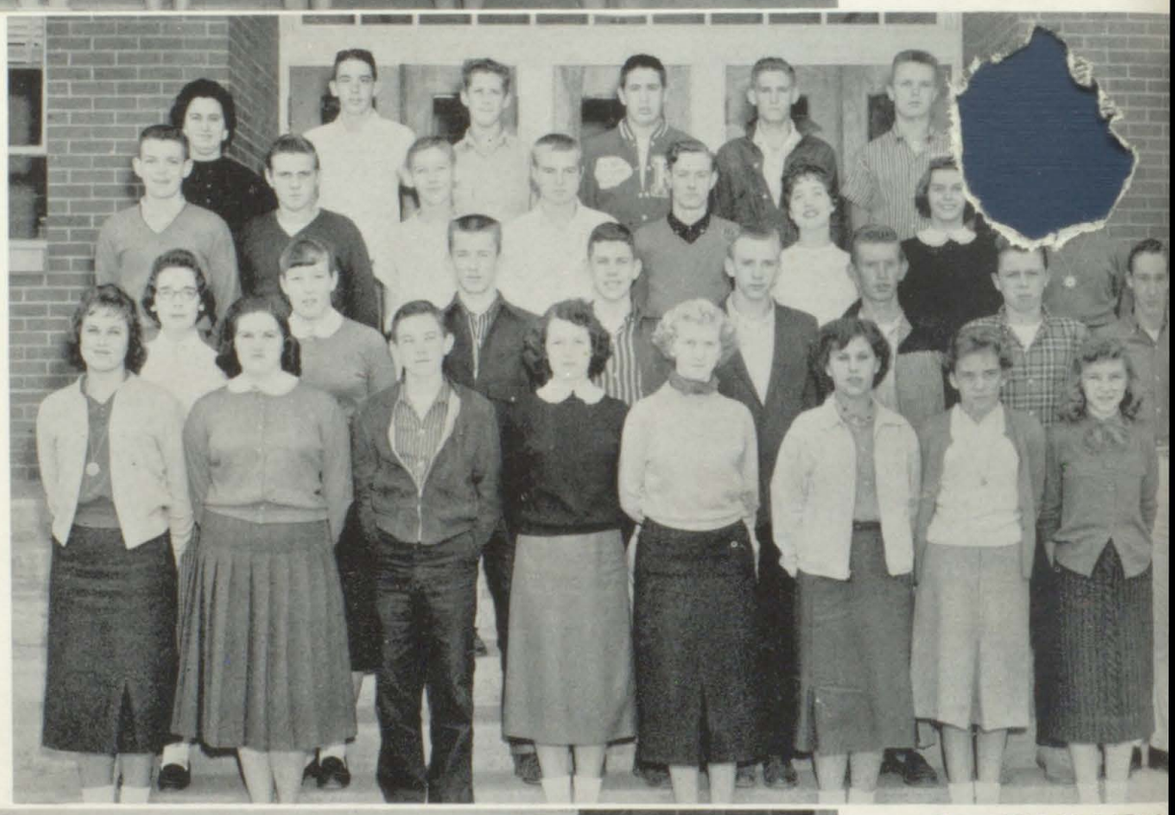

FRESHMEN

Row I: Mary Calhou Frank DeRossett, Tro Owens, John Shepher Willa Jean Goble, Clau ette Reed, Eileen Bla Mary Jo Meadows. Ro II: Judy Tussey, Dougl Music, Geneva Hackwor Frances Martin, Lin Darby, Wanda Web Dorothy Goble, Barba Hamilton. Row III: B bara Collins, Vivi Kendrick, Lena Snip Frank Burchett, Rose Wright, Janice Youn Barbara Hyden, Mar Allen. Row IV: M Hunt, Sponsor; Fre Bartley, Bonnie Prath Barbara Lowe, Janav Flannery, Seldon Hor Stanley Head, Thom Jervis.

FRESHMEN

Row I: Billy Burkett, Woodrow Foley, Donald Rice, Sonia Allen, David Spradlin, Ruth Calhoun, Joyce Matney, Floyd Skeans. Row II: Lorraine Harmon, Ruth Howard, Zella Lucas, Mary Goodman, Carol Whitaker, Ronald Music, Betty James, Juanita Blanton. Row III: Fred DeRossett, Forrest Cisco, Mary Sweeney, Joyce Prater, Bill Lafferty, Gordon Johnson, Malcolm Collins, John Wallen. Row IV: Robert Herald, Robert Merritt, Howard Davis, James Hackworth, Mrs. Roberts, Sponsor; Bobby Pearson, Stephen Best, Johnny Shell, Gary Goble.

FRESHMEN

Row I: Polly Webb, Claude Kendrick, Laura Marsillett, Nancy Hopson, Donald Blair, Betty Prater, Phyllis Cornette, Priscilla Haywood, Alta Hyden, Dorothy DeRossett. Row II: Wanda June Bands, Eugene Calhoun, Ella Shepherd, Nellie Smith, Nora Wright, Francis Allen, Curtis Lemaster, William Campbell, Ollie Ellis, Billy Music, Miss Harris, Sponsor. Row III: Norma Meade, Faye Ousley, Green Tussey, Ronald Hall, Montaine Jervis, James Smith, Elbert Gibson, Robert Wright, Francis Burchett, Johnny Ramey.

FRESHMEN

Row I: Patsy Howell, Carol Stambaugh, Ruby Robinson, Ezelle Pennington, Dean Lafferty, Theodore Mahan, Langley Maynard. Row II: Lon C. Slone, James Boyd, James Griffith, Francine Burkett, Jo Nell Hager, Arnita Clark, Lois Combs, Mrs. Dorsey, Sponsor; Row III: Bobby Campbell, Carl Dixon, Jayne Harris, Della Frasure, Janet Goble, Ruth Baisden, Betty Woods, Barbara Blackburn, Joe Hill. Row IV: Howard Allen, Roy Prater, Freddy Neeley, Gerald Jones, Glenn DeBoard, Eddie Ward, Carl Lee Jarrel.

FRESHMEN

Row I: Deanna Wickers, Billie Colvin, Columbus Slone, John Anderson, Lester Wallen, Paula Messer, Delores Howell, John T. Rice. Row II: Douglas Chaffins, Barbara Hager, Delores Pelphery, Zella Spriggs, Shirley Harmon, Sue Dawson, Melvin Prater, Edward Boggs. Row III: Troy Calhoun, Jackie Goble, William May, Julian Greene, Brenda Hicks, Bucky Jarrell, Phillip Birchfield, Carol Neeley. Row IV: Paul Johnson, David Lyons, Eddie Burkett, Mrs. Haywood, Sponsor; Bob Fraley, Vernon Lafferty, David DeRossett.

FRESHMEN

Row I: Scott Fraisure, Morgan Stephens, Edna G. Marshall, Raymond Howell, Louise Slone, Anna Nelson, Donald Baldridge. Row II: Janice Blackburn, Loretta Grimm, David Wright, Brenda Clay, Judith Goble, Mary M. Harris, Barbara Dotson. Row III: Katheryn Justice, Lou A. Jervis, Otis Burchfield, Anthony McClannahan, James Clevenger, John DeBoard, Charity Hale. Row IV: Norma Campbell, Shelby Prater, Gloria Adams, Glenn Branham, Arnold Dempsey, Mrs. Best, Sponsor; Paul Roger Minix, Williard Lafferty, Johnny Perry.

FRESHMEN

Row I: Paul Howa Goble, David Coole Fermin Akers, Willa Justice, Gay Hatfiel Paula Dotson, Margar Slone, Joan Banks. Ro II: Lucille Blackbur Marcella Jervis, Novali Campbell, Lois Alle Helen Clevenger, El McCoy, Dotty Mol Becky Wright. Row I Edna Shepherd, Delor Calhoun, Phyllis Web Priscilla Stephens, S George, Doris Burche Bobby Marshall, Bi Ousley. Row IV: Fran Hughes, William Prat Cleveland Hackworth, L Laverder, Mr. Grig Sponsor; Winston Dill Ellis McCoy, Leo Hopso

MRS. SUTHERLAND
Sponsor

LINDA WHITAKER
Editor

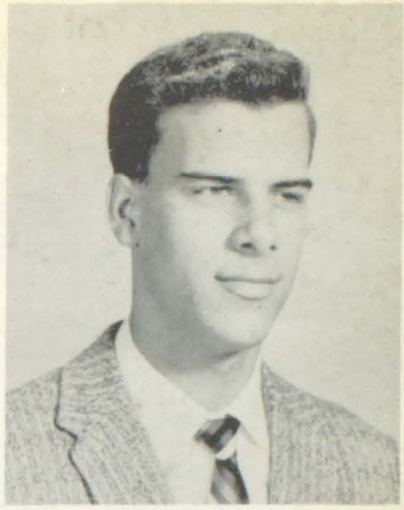

LUCIEN F. BURKE
Business Manager

WAYNE DIXON
Sports Editor

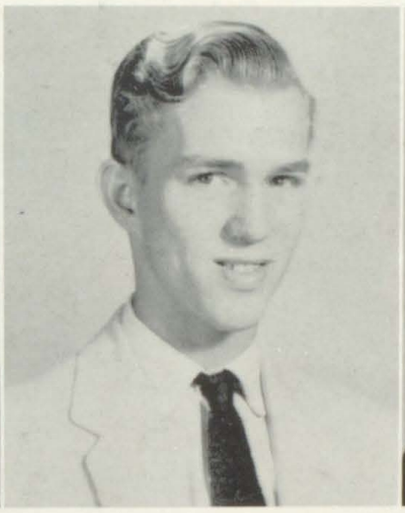

GARY LEE LAVENDER
Art Editor

KATHERYN ROBERTS
Literary Editor

TOMMY ALLEN
Photographer

ANNUAL STAFF

Mrs. McDonald
Sponsor

Tom Harmon
President

NATIONAL HONOR SOCIETY

Paul P. Hughes
Vice President

Bonnie Baldridge
Corresponding Secretary

Katheryn Roberts
Recording Secretary

Raymond Wells
Treasurer

Marvin Music

Bill Herald

Lucien Burke

Ella Rose Moore

Deanna Gar

Ella Faye Phillips

Barbara Baldridge

Martha Burchett

Rodney Bussey

Ann Baldrid

Edith Cook

Harold Cooley

Henry Hughes

Judy Roberts

Freddy Saunders

James Donald W

HI-TIMES STAFF

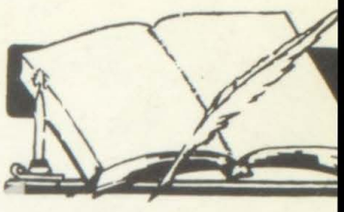

Mrs. Mary Ford
Sponsor

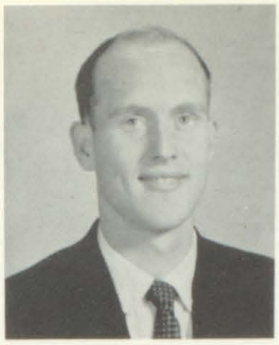

Donald Baldridge
Editor

Lorraine Ward
Asst. Editor

Mary Sue Wright
Art Editor

Charlotte Snodgrass
Asst. Art Editor

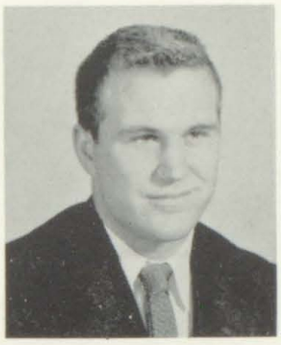

Wayne Dixon
Sports Editor

Sherry Sirkle
Asst. Sports Editor

Not Pictured
Wanda Hunter
Chester Lafferty

Lora Jean Music
Reporter

Lyda Music
Reporter

Charlene Mitchell
Reporter

Jim S. Hill
Typist

Herbie Banks
Typist

Ronnie Music
Typist

Cassie Ousley
Typist

Barbara Goble
Typist

Kermit Ramey
Typist

Emma Thomas
Typist

Clarence Frasure
Typist

Betty Shepherd
Typist

Paul Horn
Mimeograph

James Meade
Mimeograph

Gary Lavender
Mimeograph

LIBRARY CLUB

AR
CLU

CURRENT EVENTS CLUB

OFFICE STAFF

FUTURE TEACHERS OF AMERICA

ADVANCED SCIENCE CLUB

Barbara Carter (Soph.)
Minority Leader of the House
1958 Kentucky Youth Assembly

Katheryn Roberts (Sen.)
Clerk of Court-of-Appeals
1958 Kentucky Youth Assembly
State Y-Teen Vice President

ETIQUETTE CLUB

CHARLOTTE ANN SNODGRASS

MUSIC QUEEN REPRESENTATIVE

Floyd County Music Festival

GIRL'S CHORUS

BAN

BOY'S CHORUS

MIXED CHORUS

ALLIED YOUTH

FUTURE HOMEMAKERS OF AMERICA

OFFICERS OF THE FUTURE FARMERS OF AMERICA

4-H CLUB

HANDICRAFT CLUB

"P" CLUB

FISH AND GAME CLUB

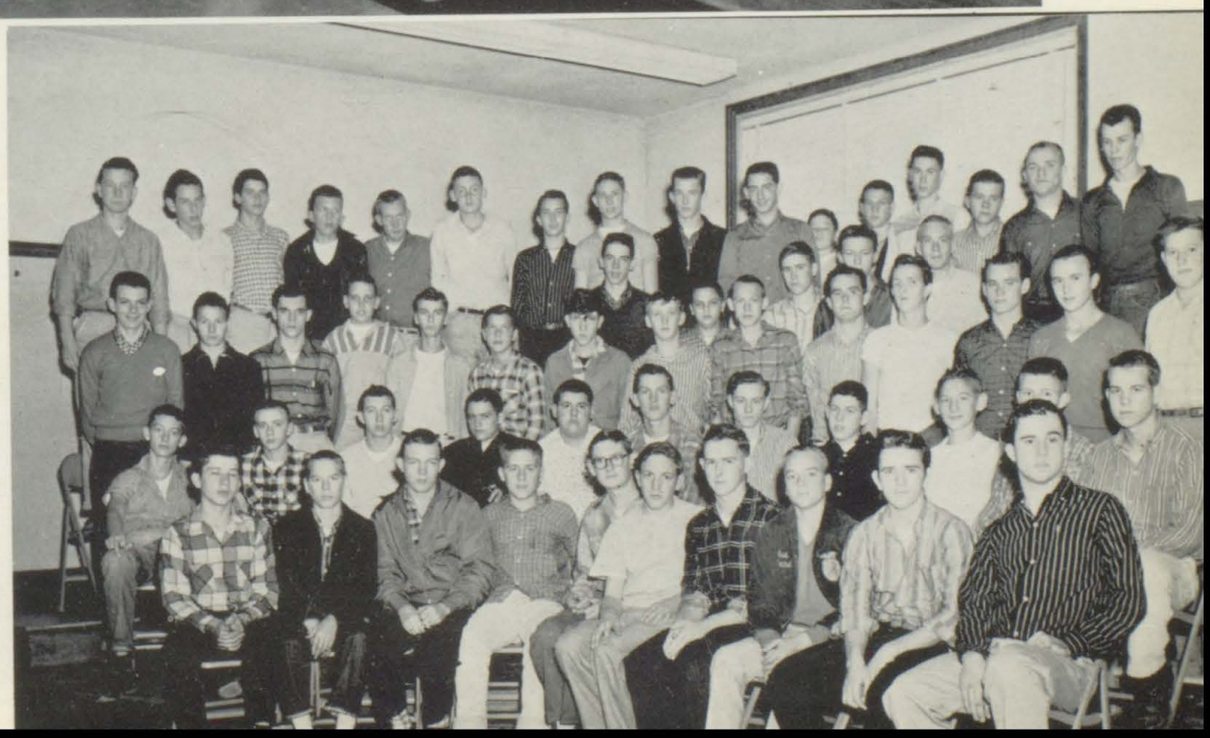

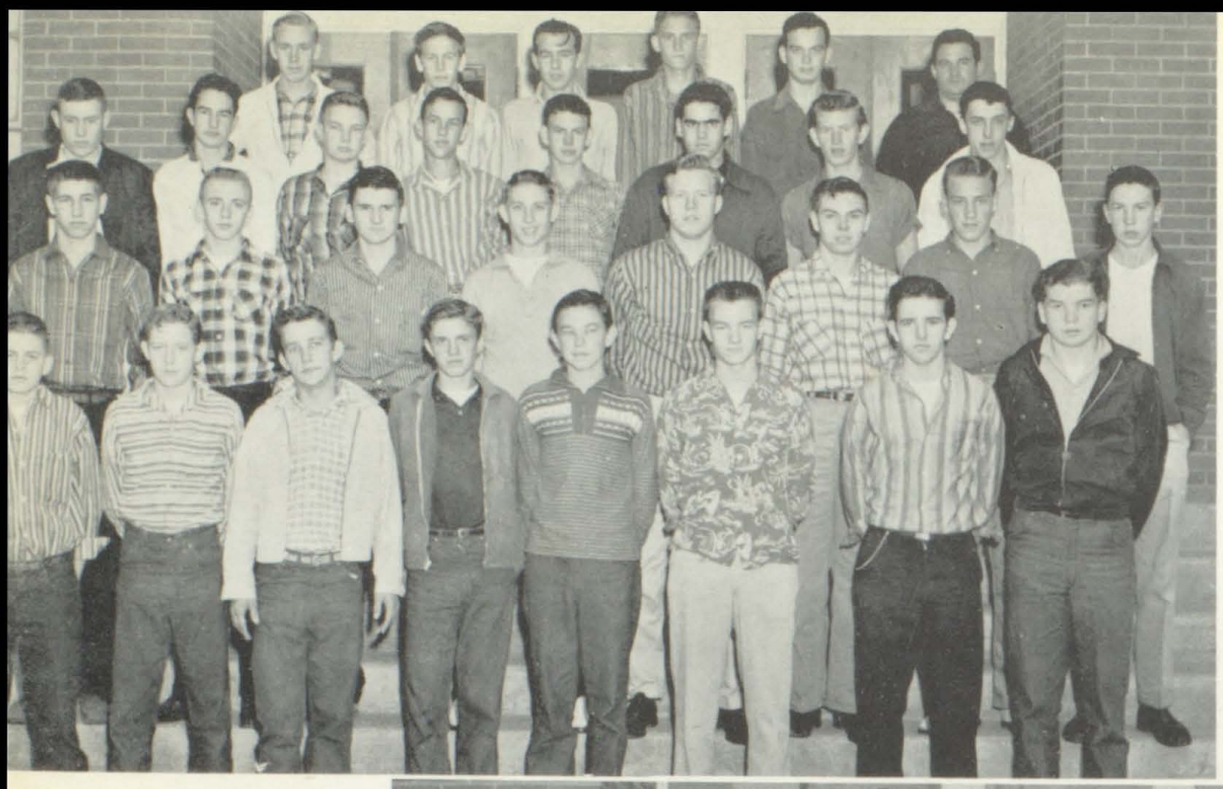

SHOP

SHOP

SHOP

BONNIE LENORA BALDRIDGE
BIG SANDY BOWL REPRESENTATIVE
&
HOMECOMING QUEEN

NELLIE JOYCE AKERS

HOMECOMING QUEEN ATTENDANTS

BETTY LOUISE MARTIN

CHEERLEADERS

Barbara Dotson
Freshman

Becky Wright
Freshman

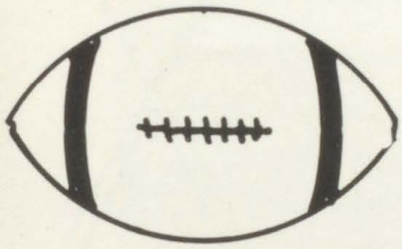

Lora "Pud" Music
Senior

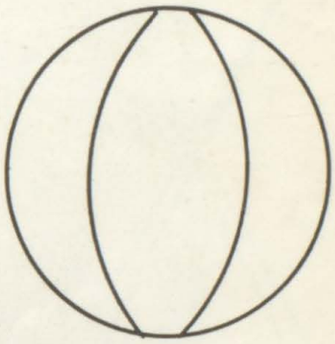

Judy Baldridge
Freshman

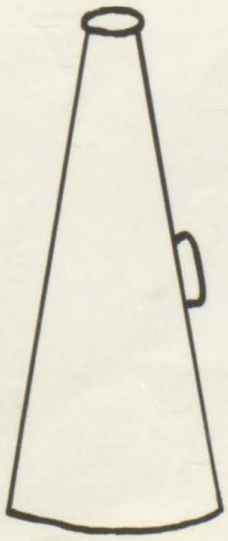

Charlene Mitchell
Junior

MAJORETTES

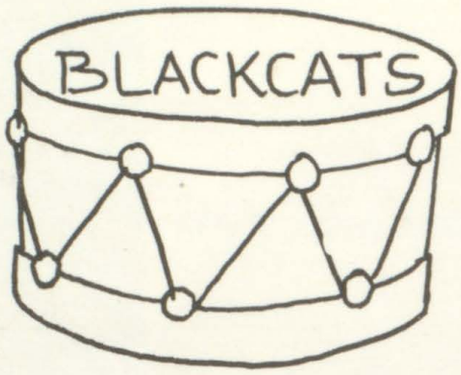

Bonnie Clark
Sophomore

Pat Baldridge
Junior

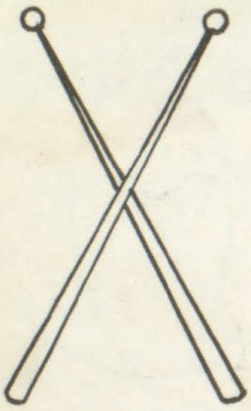

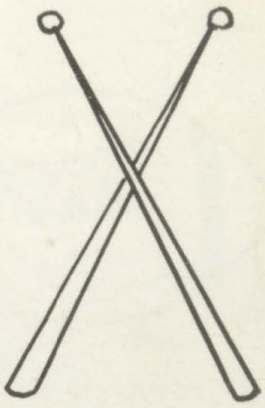

Peggy Lee Parker
Drum Majorette
Senior

Anna Fay Dixon
Junior

Shirley Preston
Junior

JOHN GRIGGS
COACH

BLACKCATS

1957 BLACKCATS FOOTBALL SCHEDULE

P-BURG 40—WHEELWRIGHT 0
P-BURG 27—RACELAND 6
P-BURG 7—HAZARD 13
P-BURG 27—ELKHORN CITY 0
P-BURG 7—JENKINS 34
P-BURG 33—PIKEVILLE 0
P-BURG 39—LOUISA 0
P-BURG 18—BELFRY 6
P-BURG 39—WHITESBURG 0
P-BURG 12—PAINTSVILLE 0

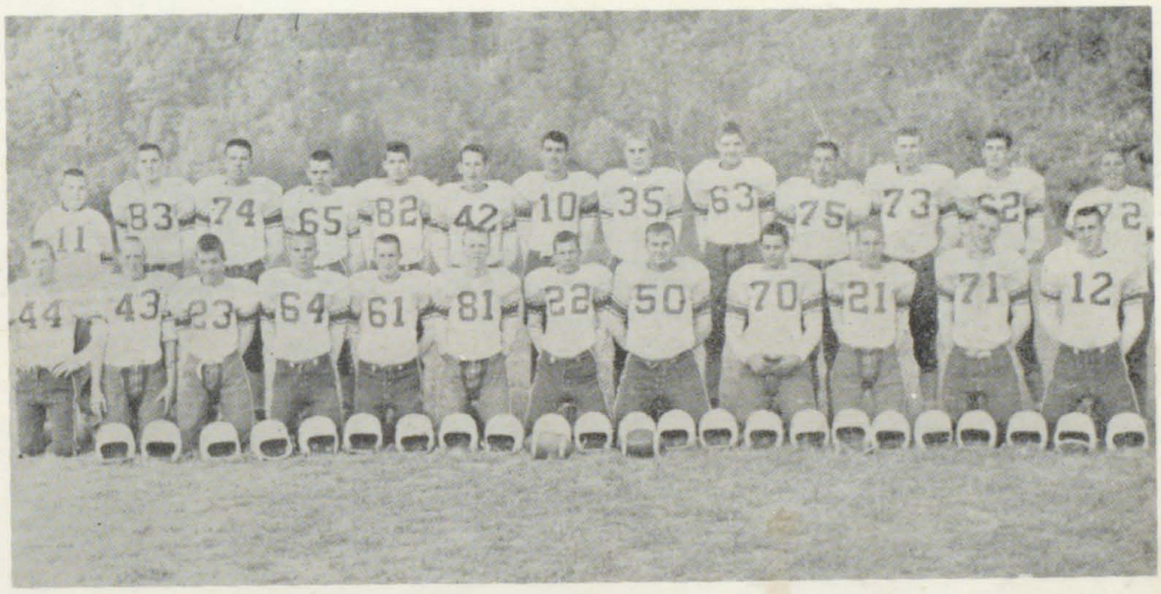

JOE HARRIS
Co-CAPTAIN
SENIOR

Co-CAPTAIN
JOE HARRIS

COACH
JOHN GRIGGS

Co-CAPTAIN
WAYNE DIXON

WAYNE DIXON
Co-CAPTAIN
SENIOR

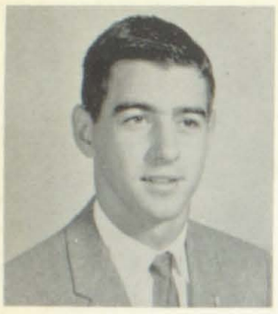

PAUL HUGHES
Quarterback
Senior

GLENN ANDERSON
End
Senior

TOM HARMON
Halfback
Senior

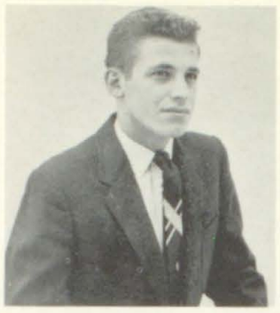

RUDOLPH ALLEN
Guard
Senior

BILL HERALD
End
Senior

BOB LUCAS
Guard
Senior

WILLIE OUSLEY
Halfback
Junior

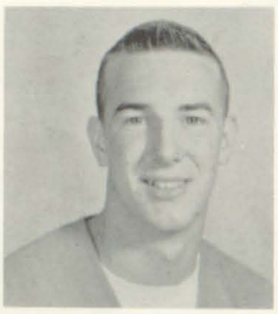

BOBBY HOWELL
Tackle
Junior

HENRY HUGHES
Guard
Junior

VICTOR CALHOU
Guard
Junior

TED TACKETT
Halfback
Junior

HUBERT ALLEN
End
Junior

CURTIS HOLBROOKS
Tackle
Junior

JAMES ALLEN
Fullback
Sophomore

LARRY GARRET
Tackle
Sophomore

CLEARANCE RICE
Tackle
Sophomore

KENNETH BURCHETT
End
Sophomore

PAUL "RED" MINIX
Fullback
Freshman

FRANCIS HUGHES
Halfback
Freshman

WILLIAM PRATE
Tackle
Freshman

RODNEY BUSSEY
Junior
Halfback

TOMMY DAWSON
End
Junior

JOHN G. ANDERSON
Mgr.
Freshman

DOUG WELLS
Mgr.
Senior

JIMMY FLEMING
Mgr.
Sophomore

BASKETBALL

VARSITY TEAM

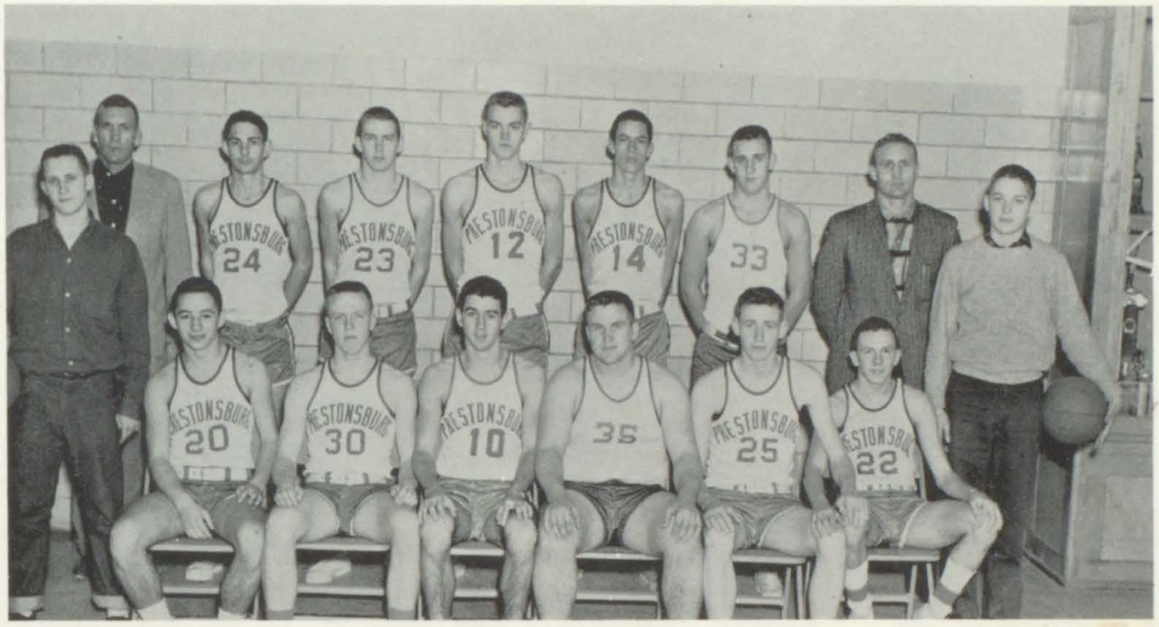

Seated: Rodney Bussey, Glenn Anderson, Paul Hughes, Wayne Dixon, James Hager, Joe Harris, Standing: Mgr. Henry Hughes, Coach Jack Frost Wells, Tommy Dawson, Charles Harris, John Gibson, Charles Akers, James Allen, Coach John Minor Griggs, Mgr. Eddie Leslie.

SECOND TEAM

Seated: John Anderson, Melvin Prater, Gary Matney, Jimmy Dawson, Robert Marshall, John DeBoard, Mgr. Bill David Minix, Standing: Mgr. Henry Hughes, Coach Jack Wells, Junior Young, Bobby Howell, Bill Hall, Kenneth Burchett, Jim Caldwell, Tommy Cole, Jim Cooper, Coach John Minor Griggs, Mgr. Eddie Leslie.

BLACKCATS

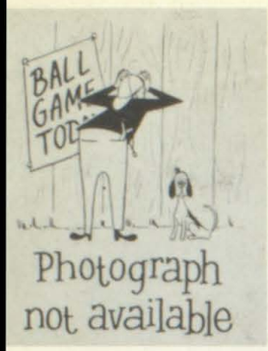

Jack Wells
Coach

John Griggs
Coach

Paul Hughes
Senior
Guard

Joe Harris
Guard
Senior

Glenn Anderson
Senior
Guard

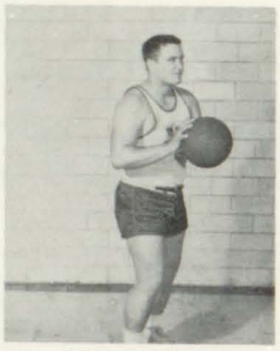

Wayne Dixon
Senior
Forward

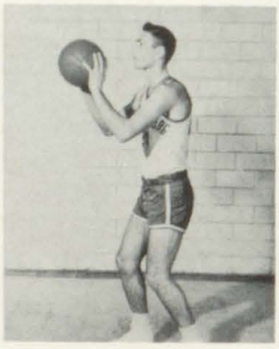

Tommy Dawson
Junior
Guard

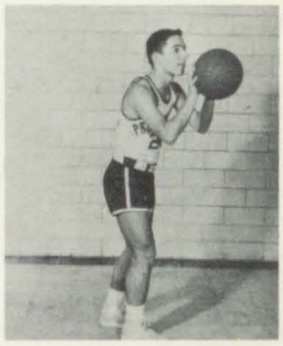

Rodney Bussey
Junior
Guard

Charles Harris
Junior
Forward

John Gibson
Junior
Center

James Hager
Junior
Forward

Charles Akers
Junior
Center

Henry Hughes
Junior
Mgr.

Eddie Leslie
Junior
Mgr.

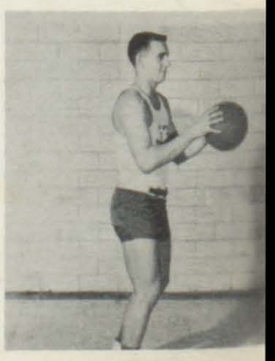

James Allen
Sophomore
Forward

BASEBALL TEAM

Seated: Mgr. Curt Holbrook, Melvin Stewart, Rube Tackett, Charles Dotson, Charles Ousley, Ronald Stricklin, James Crager, Mgr. Rodney Russey. Standing: Coach Jack Wells, Joe Harris, Charles Harris, Paul Hughes, Wayne Dixon, Wendell Childers, Henry Hughes, Manager Don Sullivan.

WE	OPPONENTS	THEY
8	Morgan Co.	2
22	Martin	7
13	Fleming Neon	3
4	Auxier	5
8	Wheelwright	9
11	Paintsville	10
1	Elkhorn City	4
11	Morgan Co.	8
43	Fleming Neon	4
10	Wheelwright	2

District Playoffs

We		They
26	Maytown	7
13	Martin	12
11	Wheelwright	4

E.K.M.C. Playoffs

8	M. C. Napier	5
12	Elkhorn City	0
16	Paintsville	3
9	Jenkins	

Regional Playoffs

7	Breckinridge Trg.	11

PEP CLUB

THEN AND NOW

SENIOR SNAPS

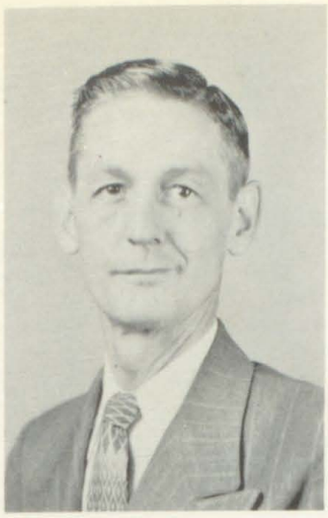

Woodrow Allen, Principal

Grace Conley 8
Anna Martin 8
Virginia Stephens 8
Mary Alice Wright 8
Alleen Fitch 7

Shirley Hughes 7
Nancy Webb 7
Pauline Burchett 6
Orella McGuire 6
Victoria Spradlin 6

Margaret Collins 5
Fanny Jarrell 5
Kitty Sandige 5
Roberta Davidson 4
Frances Jones 4

Anna Mae Mellon 4
Goldia Burchett 3
Barbara Carter 3
Margaret May 3
Myrtle Hunt 2
Annie Laurie May 2

Mary Martha Williams 2
Mabel Allen 1
Minerva Cooley 1
Elsie Stephens 1
Kathryn Frazier
Music
Evelyn Salisbury
Library

8 th GRADE

Row I: Wanda Fay Maynard, Gregory Sexton, Paul Ray Branham, Ruth Ann Delong, Judith Lafferty, Helen Louise Wells, Larry Estill Howell, Willis Dean Robinson, Paul James Stanley, Grace Conley, teacher. Row II: Ellen Brown, Oakley Gene Sparks, Onda Lois Stevens, Virginia Gray, Kenneth Morris Stapleton, Raymond Salmons, Freddie Goble, Katie Carol Jarrell, Sandra Warrix, Alice Music. Row III: Mildred Mullett, Allen Darrell Adams, Doris Ray Delong, Martin Tussey, James Mearl Music, Aldo Hughes, Henry Miller, Clara Ann Allen, Daniel Goodman, Clarice Kay Ousley. Row IV: Eugene Williams, Russell Ousley, Earl Collins, Paul Greene, Philip Johnson, Floyd Johnson, Ralph Hager.

8 th GRADE

Row I: Caleb Cooley, Everett Baldridge, Carl Mahan, Kelly Moore, Larry Johnson, David Joe Willis, Gordon Young, Elizabeth Smiley, Sara Ann Cooley. Row II: Kermit Baldridge, Dianne Warrix, Kay Ann Frazier, Clyde Thompson, Dixon Nunnery, Dicky Fitzpatrick, Chuck Tackett, Wayne Smiley, Jim McDonald. Row III: Brenda Horn, Patricia Bolen, Naomi Clifton, Margaret Howard, Rita Hale, Nell Ruth Leslie, Cheryl Harris, Judy Hicks, Ethel Sammons. Row IV: Anna Martin, teacher, Donald Calhoun, Charles Wills, James Ousley, Tommy Hereford, Delores Hunter, Stevie Stephens.

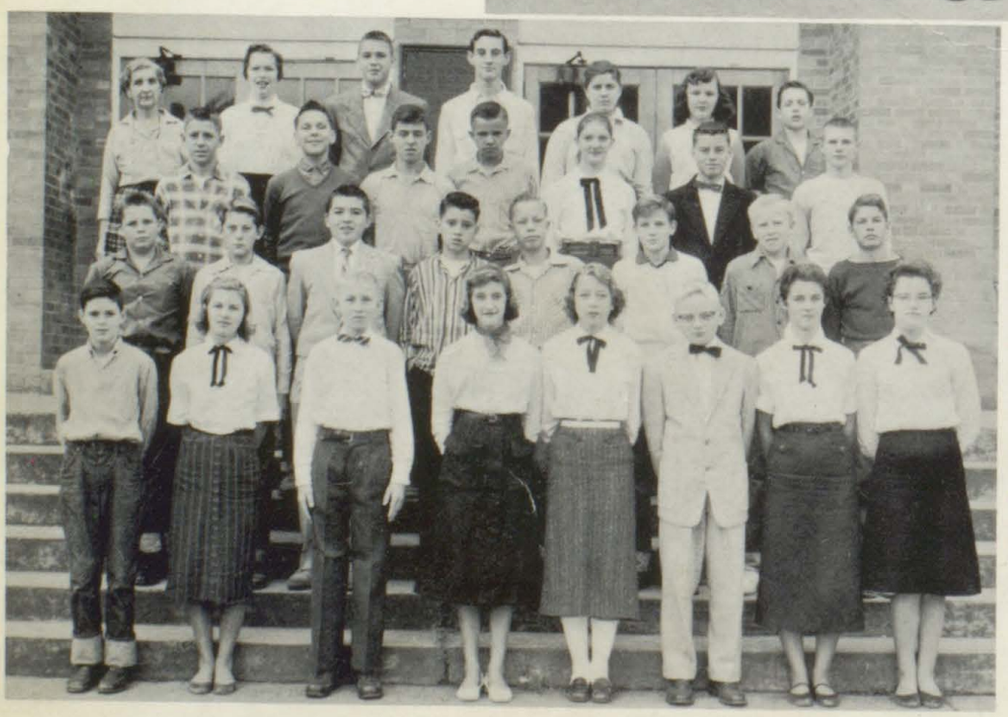

8 th GRADE

Row I: Ashland Derossett, Gladys Castle, Harold Goble, Betty Johnson, Margaret Schell, Roger Rowe, Glenna Castle, Anna Frances Hyden. Row II: Jimmy Bingham, Richard Miller, Frank McGuire, Kenneth Lucas, Billy Blackburn, Bruce Johnson, Raleigh Shepherd, Marion Flannery. Row III: Paul Campbell, Paul Dempsey, James Blackburn, Thomas Skeens, Betty Ousley, Clifford Tussy, Douglas McPeak. Row IV: Virginia Stephens, teacher, Rebecca Branham, Russell Jarrell, Tommy Nelson, Telia Flannery, Ruby Brown, Jeff Gunnells.

8th GRADE

Row I: Donald Lee Dillon, Arthur Smith, Shirley Faye Hicks, Ruth Chaffins, Ralph Smith, Darlene Dotson, Care Edward Allen, David Nutter. Row II: William Ray Powell, Frank Fitzpatrick, Curtis Ousley, Tommy Rose, Lance Mann, Lois Compton, Ruth Ann Ousley, Gary Edward Crum. Row III: Jaunita Pitts, Irene Reffitt, Joan Rose, Colleen Wright, Paul Justice, Steve Minix, James Ousley. Row IV: Roy Calhoun, Harmon Leedy, Taulbee Branham, Gwendylon Webb, Narcissus Reynolds, Carletha Thompson, Charles Hackworth.

7th GRADE

Row I: Alma Adams, Dorris James, Carl Fdw. Wright, Jane Wallen, Johnny Jarrell, Charles Hatfield, John D. Music, Donnie Burke. Row II: Judy Meadows, Bonnie Hopson, Marcella Stephens, Douglas Salyers, George Slone, Adara Collins, Helen Waddle. Row III: Kenneth Daniels, Jack Asborne, Malta Wallen, Gladys Gibson, Doris Robinson, Jay Burke, Floyd Greene, Burniece Wright. Row IV: Mrs. Fitch, Tressie George, Birdie Mae Brown, Margaret Warrix, Tommy Friend, Donald Patton, David Adkins.

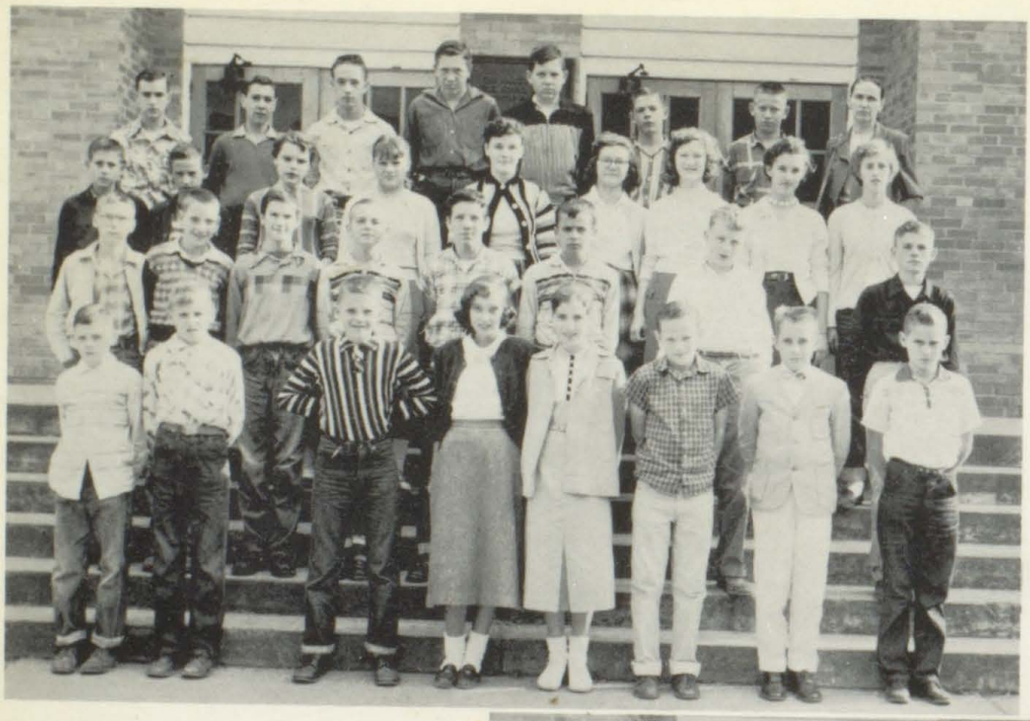

7 th GRADE

Row I: Dean Harris, Kelse Harris, Jerry Leslie, Frankie Harris, Evelyn Amburgy, Ottis Cisco, Dennis Ousley, William Joe Ousley. Row II: Kenneth Reffitt, Harlan Hughes, Bill Green, Isaac Skeens, David Hicks, Joe Skeens, Billy Joe Justice, Jake Bradley. Row III: Glennis Pitts, Frank Hyden, Sally Branham, Johnny Marie Calhoun, Shiela Ratliff, Norcie Dotson, Charolette Akers, Bonnie Ousley, Mary Frances Pitts. Row IV: Thomas Clifton, William Leedy, Leonard Stephens, Harvey Caudill, Gordon Ousley, Ray Joseph, David Potts, Mrs. Webb.

6 th GRADE

Row I: Steve Meade, Sam Hatcher, Ethel Clifton, Janet Adams, Elizabeth Dingus, Pauline Burchett, teacher. Row II: Ann Lafferty, Jane Fitzpatrick, Charles May, William Kendrick, Bobbie Hale, Janet Hunt, John Herald, Danny Spurlock, Eddie Worland. Row III: Lynn Salisbury, Billy Gordon Francis, Bill Frank Caldwell, Shelby Fleming, Beverly Allen, Lynn Goble, Van Stepp, Bobby May, Dickie Thecker. Row IV: John Speçe Goble, Rita Conley, Patty Meadews, Joyce Hager, Jane Osborne, Ted Perry, Bucky Collins, Howard Castle, Jeffry Derossett, Tom Hill.

6th GRADE

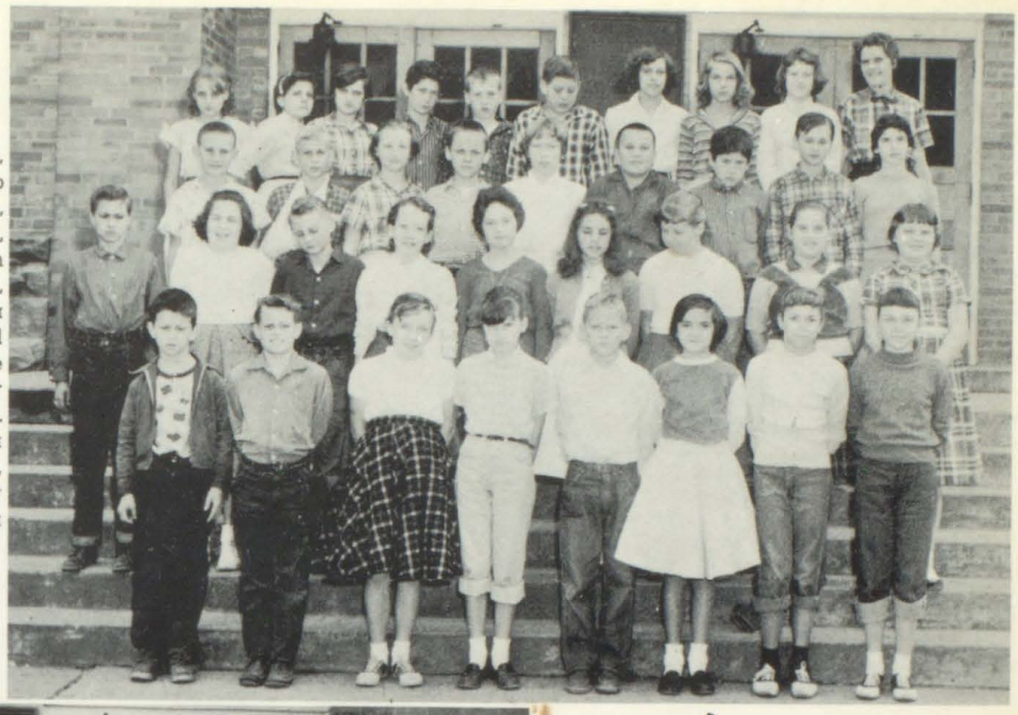

Wannie Stephens, Clifford Clevenger, Faye Roberts, Nadine Dotson, Philip Wright, Elizabeth Tackett, Peggy Lewis, Kay Milligan. Row II: Denny Ray Crace, Eileen Dotson, Henry Clay Slone, Verlin Harless, Pamela Collins, Vee Vee Hayes, Dorothy Hackworth, Judy Leslie, Wanda Clifton. Row III: Bobby Gene James, Carl Chaffins, Linda Price, Nickie Smiley, Jane Montgomery, Tommy Blackburn, Billy George, Ed Nelson, Danese Whitaker. Row IV: Mikey Mary Blevins, Teressa Goble, Heneritta Wallen, Roy George, Henry Louis Bauers, Johnny Gray, Dotty Burchett, Babby Jean Branham, Patricia Howard, Victoria Spraslin, teacher.

5th GRADE

Row I: Patricia Castle, William D. Messer, Daniel Mayo, Ronald K. Harris, Alice Goble, Rose Nell Howard, Estil C. Jarvis, Linda Cooper, Carolyn Kay Lemaster. Row II: Tommy McGuire, Carl Ed Price, Woodrow W. Allen, Patrick Donohoe, Stephen Webb, William David Miller, Paul Carter Tackett, Johnny Wright, Tharon Akers. Row III: Linda Holbrook, Betty More, Brenda Hicks, Donna Ann Meade, Stewart Horn, Gary McCoy, Jerry Lafferty, Keith Hughes, Elizabeth Rose. Row IV: Betty Jo Wells, Barbara Martin, Harriet Ann Sandige, Joe M. Spradlin, Elizabeth Frazier, William David McMillen, Claude Cecil, Margaret Collins, teacher.

5th GRADE

Fannie S. Jarrell (teacher)

Row I: Elizabeth Collins, Judith Carole Johnson, Dora Elizabeth Hicks, Chicita Whitaker, Patricia Ann Ousley, Betty Carole Lucus, Freddy Carl Bingham, Jimmie Fairchild. Row II: Fanny S. Jarrell, Geneva Duff, Ronald Eugene Price, Larry Whitaker, Billy Goble, Billa Lou Smith, Mary Evlyn Derossett, Alan Cooley, Bobby Lee Brown. Row III: Donald Derossett, Randolph Burchett, Stephen Collins, Johnny Lee Bailey, Gary Puckett, Billy Frank Price, Ted Nelson, Chester Goodman. Row IV: Ronald Eugene Younce, Linda Lou Clifton, Lora Aleen Wright, Thelma Jean Hughes, Virginia Troyer, Yancy Horn, Junior Joseph, Judith Sue Calhoun.

5th GRADE

Row I: Janice Fay Spriggs, Virginia Go man, Dolla L. Crum, William E. Shephe Damon Newsome, Charles R. Joseph, A land Poe, Gary W. Hoskin, Thomas Withers. Row II: Caroline Jean Lo Frances Burnidett Burchett, Charlotte Cornett, Nelly Sue Lafferty, Donna R Boll, Jacky Lynn Crum, Sara Mar Prater, Mildred Rose Music, Anna Ela Sester. Row III: Dean C. Cornett, Har L. Greene, Charles D. Walker, Ram Blackburn, Jr., Denzil C. Whitten, Joe A Howard, Paul D. Burke, Kitty S. Sand

4th GRADE

Row I, Left to Right: Douglas Osborne, Shirlene Davis, Sandra Prater, Homer Wright III, Nancy C. Salisbury, William Stewart, Karla Goble, Paul T. Williams, Ella J. Castle, Jeanne Burke. Row II: Stephen D. Sammons, Margaret Tackett, Jan Collins, Susan Carter, Nida G. Moore, Stephen Clark, Rhea L. Blackburn, Katherine Hall, Alberta Pitts. Row III: Winnie Archer, Paul P. Burchett, Rickey Smiley, Diana Fleming, Lucian Lafferty, Jimmy Layne, Betsy Cottrell, Brenda Hughes, Bill T. Fannin. Row IV: Raymond Sirkle, Evelyn Weiss, Joyce A. Wallen, Ronnie Craft, Roberta Davidson, Ginny Archer, Jimmy Carey, Judy Howard, John Donohoe.

4th GRADE

Row I: Pamela Fanchon Whit r, S Lynn Young, Paulette Cline Michae Jarrell, Martha Ellis New , Mary G Cornett, Timothy Burchfield, Carl Clevenger, Linda Sue Hyden, Fred Mi Jr. Row II: Gary Miles Whitaker, Ga Sue Slone, Da e Marsillett, Jr., Will Slone, Larry William Milligan, Ollie F Tackett, Joyce Hamilton, Hershel Jos Debbie Sue Perry. Row III: Flora Craft, Ronald Meade, Peggy Lou Bl burn, Doris Gail Hughes, Wanda Jo ferty, Donald Huston Gray, Gerald Joseph, Raymond Joseph, James He Hale. Row IV: Frank Stamper, Vera L Shenault, Adis Younce, William Tho Rose, John William Slone, Everett Eug Osborne, Estill Eugene Campbell, Ken Ray Hughes, Loretta Burchett, Fra Jones, teacher.

4 th GRADE

First Row: James Conley, Ashland Gearheart, Corbin Slone, Mary Katherine Carver, Nora Lou Poe, Brenda Tussey, Anna Laura Goble, Edna Grace Collins. Second Row: James Meade, Frances Lynn Gray, Florence Hill, Roger Barnett, Quentin Terry, Glenda Dean Parsons, Edward Gay Osborne, Franklin Scalf. Third Row: Jackie D. Hale, Frank Bauers, Larry D. Herald, John Mark Howard, Ronald Brown, Charles Halfhill, David Allen, Zella Faye Wallece. Fourth Row: Joan Shenault, Jane Ann Kendrick, Ruth Ann Price, Anna Mea Mellon, teacher, Ed Arnold Nelson, David Clifton, Lyda Gail Sizemore.

3 rd GRADE

Row 1, Left to Right: Rose Scalf, Anna Hyden, Judy Marsillett, Margaret Stanley, Cecil Perry, Lana Duff, Gary Brown. Row 2, Left to Right: Karen Meade, Ella Vaughan, Dorothy Fraley, Thomas Spriggs, Skippy Parsons, Maggie Goble, Douglas Woody. Row 3, Left to Right: Roger Allen, Jack George, Bascom Clark, Don Moore, Orville Ousley, Gary Herald, Pamela Patton. Row 4, Left to Right: Johnny Burke, Sarah Collins, Don Carlos Hall, Larry Mann, Charles Hicks, Orville Rose, Stephen Harris, Teacher-Goldia Burchett.

3 rd GRADE

Row, Left to Right: James Wil- Cooley, Mary Lynn Combs, Her- Patton, Jr., Carl Thomas Bevins, e Ellen Miller, Martha Mayo Leslie, mes Ervin Ramey, David Allen ayne. Second Row, Left to Right: Walter Wells, May, Joseph Beverly Vance, Jr., Barbara Jane Rowe, Teresa Jane Huffman, Brenda Gayle Hunt, Arthur David Lemaster, George David May, Barbara Sherman Nunnery. Third Row, Left to Right: Deborah Jean McMillen, Peggy Meta Mayo, Nora Leona Clark, Anna Marie Brown, Sandra C. Branham, Deborah Sue Smiley, Bonnie Jo Meade. Fourth Row, Left to Right: Betty Jo Greer, Margie Ann Hall Larry Milford Leslie, Glenna Faye Cecil, Ruth Carol Hunt, Janet Lynn Blackburn, Hazel Clifton (teacher).

3rd GRADE

Row I: Margaret E. May, teacher, Charl Shepherd, Robert Hobson, Betty Jew Nelson, John Rodebaugh, Ronald Hunte Jane Arnett. Row II: Jacky Blackbur Roy Perry, Charlotte Rorrer, Tomm Nelson, Ronnie Sammons, Billy Joe Crac Row III: Frances Wallen, Charles Patto Benny Ray Campbell, Carolyn Shepher Linda Sue Perry, Dorothy Burke, Mol Goodman. Row IV: Peggy Wells, Esth Miller, Barbara Joseph, Jacly Burche Speed Miller, Harriet Sue Sparks, R Matney.

2nd GRADE

Row I: James Edward Hill, Pamela Warrix, ReJeania Hardee, Mary Edith Conley, Loretta Blanton, Junella Ramey, Sandy Blankinship. Row II: Pamela Terry, Patricia Terry, Ella Louise Goble, Katheryn Hale, Michael Hatfield, Mallissa Allan Francis, Kenneth Lear Thompson. Row III: Hal Stephen Midkiff, Oscar Wallen, Ann Benton Callihan, William Hunter, Jr., Worth McGuire, Billy Ray Ousley, Pamela Gay Hazelett. Row IV: Jerry Donald Hall, Chadie Ann Salisbury, Glenna Raye Fannin, Vickie Baker Harkin, Jane Carter Webb, Larry Slone, Myrtle M. Hunt teacher.

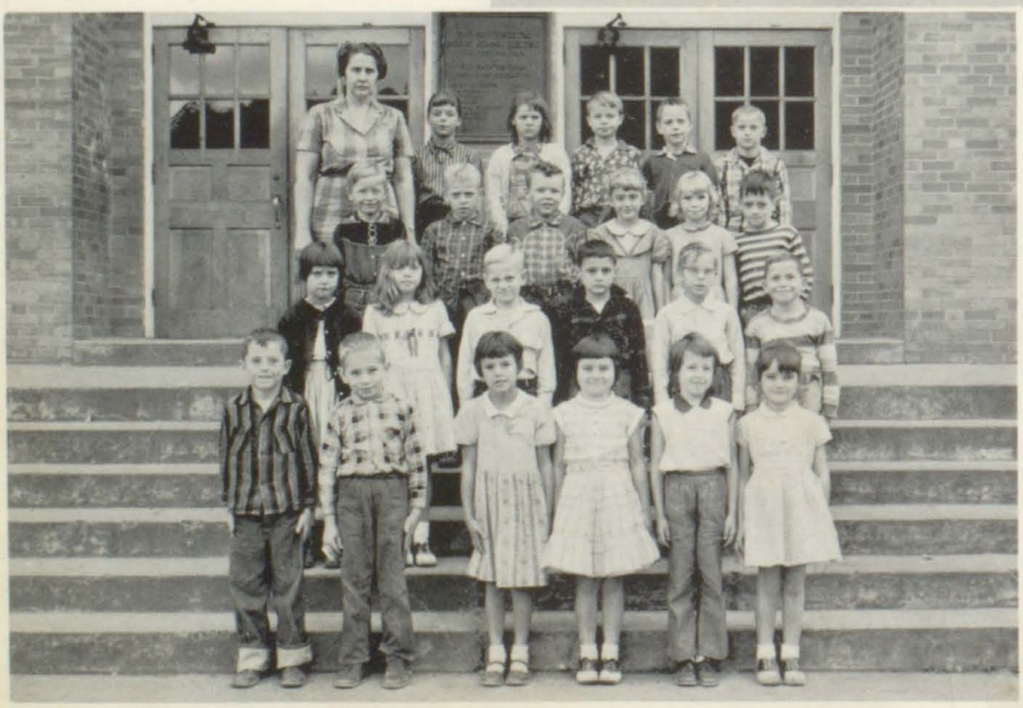

2nd GRADE

Row I: George Campbell, Sammie Nels Earnestine Joseph, Betty Lou Vaugh Sandra Elaine Conley, Karen Sue Nels Row II: Mary Ann George, Janice Mu Joe Franklin Wallen, Jimmy Price, Debo Price, Thomas Joseph. Row III: Art Holbrook, Thomas Hicks, Thomas DeH sett, Odette Tackett, Barbara Clift Oscar Turner Slone. Row IV: Anna La May, teacher, Barbara Jean Shell, F May Bailey, Wayne Music, Ronald Te Hall, Dallas Ousley. Not present w picture was made: Betty Jane Corr Michael Stamper, Elizabeth Freem Helena Williams.

2nd GRADE

I: Beverly Delores Wells, Cynthia Allen, Sharon Meade, Freddy James, nie Ball, Ervin Marsillett, Shelly Dean y, Jane Ellen Wright. Row II: Karen Lafferty, Rita Kay Calhoun, Mary Smith, Jeff Frazier, Barbara Ousley, ert Willis Edwards, Veronica Ann ey. Row III: Don Holbrook, Richard k, Patty Taylor, Johnny Shade aster, Earl Michael Castle, Linda Carol e, John Kevin Shannon. Row IV: Mary tha Williams, Teacher, Michael Ed- d Fannin, Chaddie Johns Salisbury, phine Archer, Paula Jo Pigg, Clora e Herald, James Bartram Dingus.

1st GRADE

Row I, Left to Right: Willie Bailey, Darrin Joe Stamper, Randy Patton, Martha Smiley, Diana Smiley, Darvin Shepherd, Karen Jean Puckett, Ado Castle. Row II: Linda Lou Crase, Ermia Laura Burke, Nancy Hicks, Sam Smith, Larry Jones, John Dotson, Deloise Miller. Row III: Linda Mae Nelson, Phillip Goodman, Robert Tackett, Butch Bradley, Billy Frank Hunt, Danny Joe Goble, Bonnie Harless, Catherine Morrison. Row IV: Dannie Shepherd, Archie Burruss, Jr., Mrs. Allen, Ella Louise Slone, Charles Otis Robinson.

1st GRADE

I: Estill Ray Collins, Timothy phens, Johnny Joe Collins, Pamela f, Morgan Joseph, Alice Lene Perry, mas Poe, Donna Sue Goble. Row II: ry Neal Hughes, James Michael Vance, nda Orsborne, Penny Sue Spriggs, Faye ley, Raymond Cleveland Shepherd, nie Michael Branham. Row III: Bill l, Mira Zoe Huffman, Robert Crum, da Crum, Vera Gertrude Bailey, liam Cann, Douglas DeRossett, nerva Cooley-Teacher-First Grade.

1 st GRADE

Row I, Left to Right: Dari Goble, Tom
Hale, Mary Nunnery, Sharon Watson,
Frazier, Patty Gibson, Jeanie Lemas
Row II: Judy Music, Cochran Dors
Rita Jarvis, Haroletta Goble, Tim Sh
herd, Becky Ray, Johnny Spurlock, Tec
er, Elsie Mae Stephens. Row III: Mo
Bingham, Kenneth Wells, Rosalie Dots
Philip Haywood, Carol Susan Fran
Martha Jane Collins, Sally Moore,
Horn. Row IV: Diann Baldridge, Ka
Evans, Susie Hale, Johnny Archer,
bara Stewart, Barbara Hignight.

FISH AND GAME CLUB

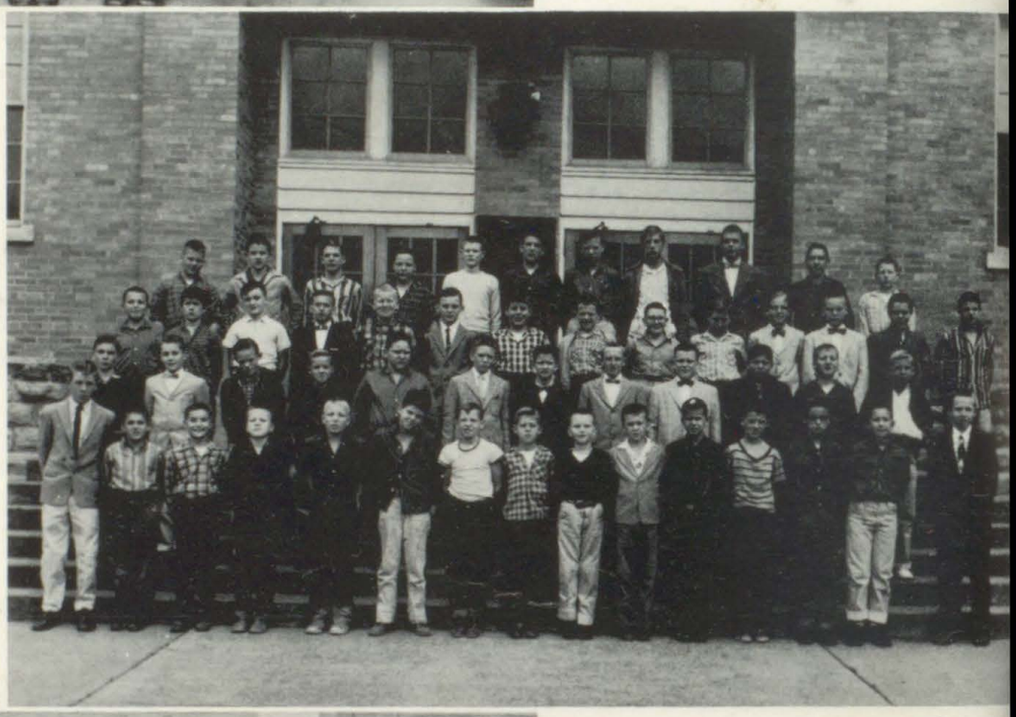

4-H CLUB

GIRLS GLEE CLUB

BOYS GLEE CLUB

FALL FESTIVAL

King, Danny Wheeler Spurlock Queen, Evelyn Elizabeth Salisbury
Attendants; Tommy Hereford, Jr. Cheryl Harris

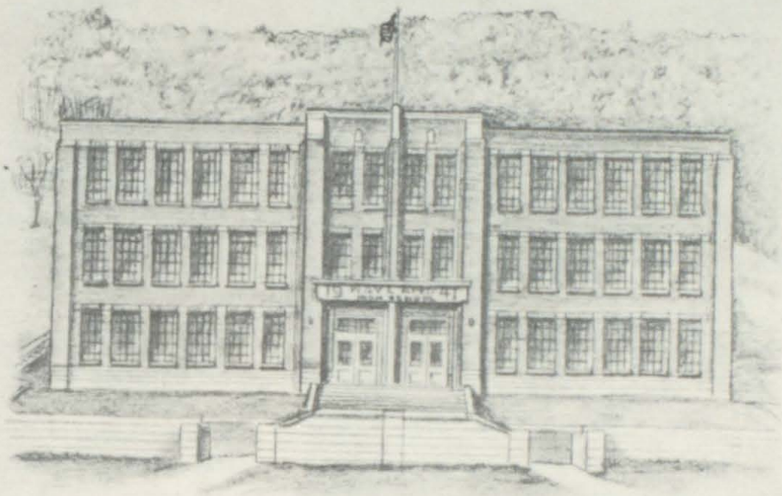

Wayland High School

FACULTY

Mr. L. B. Price, M.A.-U. of Miami

Mrs. Anna-Lee Rice
B.A., Eastern State

Mrs. Marguerite Harmon
B.A., Ky. Wesylan

Tommy Meadows
A.B., Morehead

Eugene Conley
A.B., Morehead

Mrs. Lassia Hatcher
A.B., Olivet (Michigan)

Mrs. Patricia DeCoursey
B.S., Eastern State

Jimmy Turner
Caney Junior College

Mrs. Lima Cooley
B.S., Eastern State

These are our hope for a Band-No, Mr. Price isn't the teacher.

FACULTY

Mrs. Joyce Childers
Eight
Eastern State

Thelma Daniels
A.B. University of Kentucky

Mrs. Ila Branham
Eastern State

Edgar Craft
B.S. Berea College

Mrs. Harriet Johnson
A.B. University of Kentucky

Beckham Slone
Six and Seven
Eastern State

Mrs. Adrianna Francis
Seven
Pikeville College

Mrs. Ella Rector
One
Eastern State

Mrs. Beckham Slone
Five
Caney Junior College

Joyce Terry
Two
Caney Junior College

Doral Barney
Two and Three
Pikeville College

Mrs. Martha Lee
Four and Five
Caney Junior College

Mrs. Margie Watson
One
Caney Junior College

Eugene Frasure
B.A., Morehead

Mrs. Billie Johnson
Four
Eastern State

Mrs. Lois Turner (not shown) 5th and 6th Teacher, Pikeville College

SENIORS

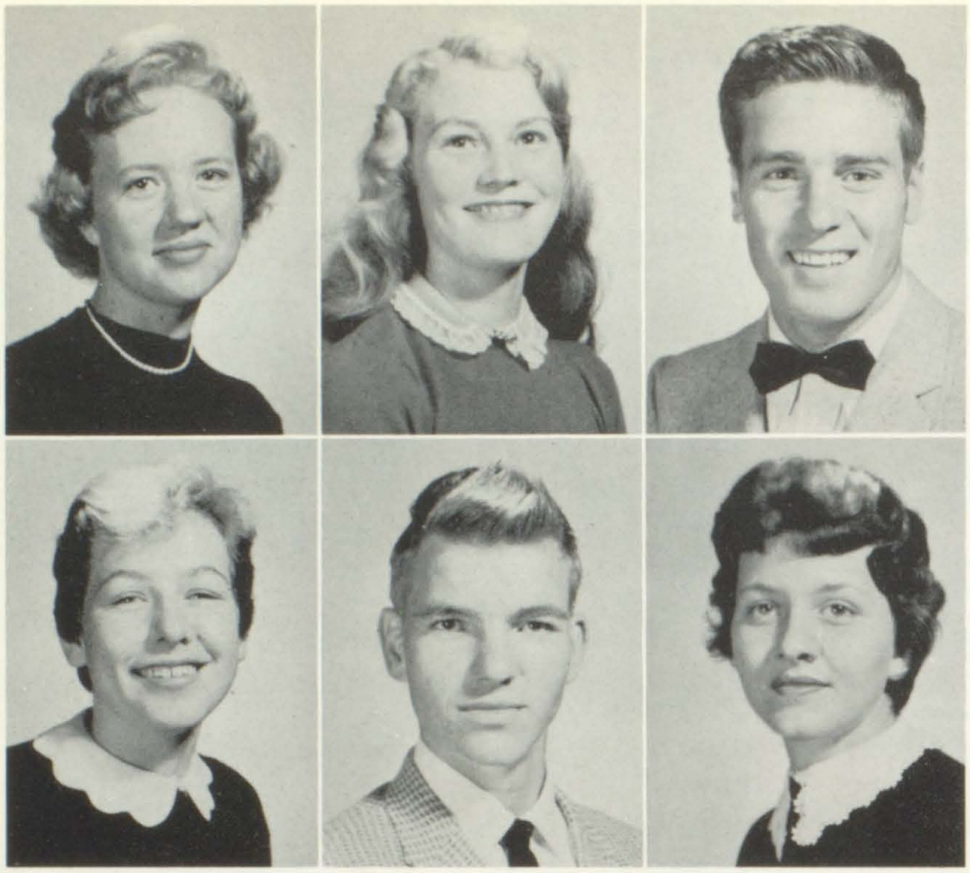

Left:
Phyllis Jones
Patient, Just
Estalean Hall
Erudite, Happy
Bobby Gene Cook
Balanced, Gratifying, Carefu

Linda Coleman
Logical, Capable
Ollie Owsley, Jr.
Obedient, Objective
Coleen Hall
Cooperative, Handy

Below:

Maud Ellen Hatcher, Magnanimous, Easeful, Humble; Kirby Hoffman, Kind, Hopeful; Jackie Mosley, Jocos Memorable; Beulah Hall, Believing, Healing; Roba Caudill, Rapt, Calm; Carol Cooper, Companionabl Chipper; Eddie Mandt, Effective, Managing; Randolph Sturgill, Rambling, Sturdy.

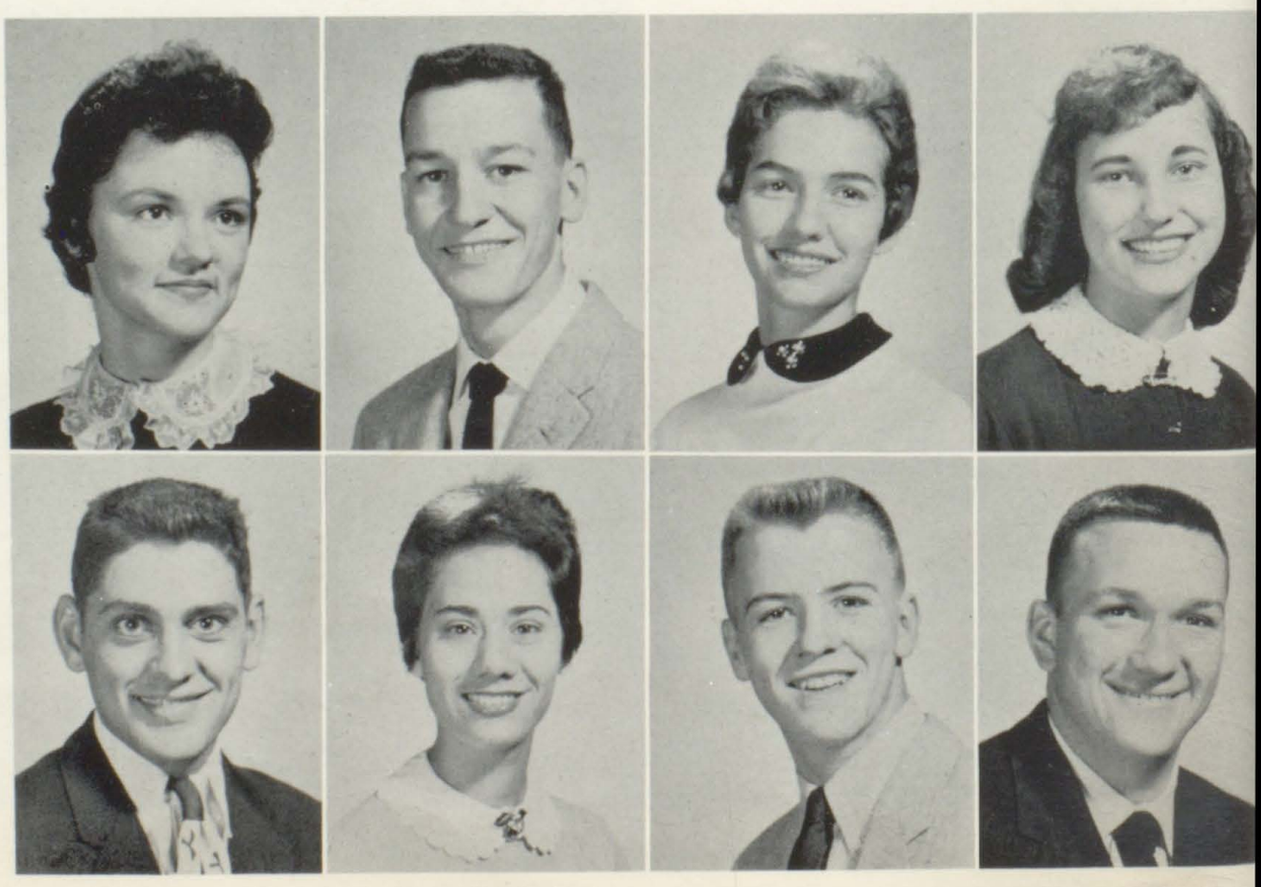

SENIORS

Right:
Janice Bradley
Judicial, Busy
Doug King
Dauntless, Knightly
Ida Rose Jones
Ideal, Reasonable, Jolly

Bobbie Fultz
Beneficent, Faithful
Mary K. Smith
Munificent, Kind, Satisfactory
Wade Martin
Wondering, Mischievous

Below:

Roy Waddles, Real, Wistful; Betty Hall, Believable, Hesitant; Charles Ray Patton, Cheerful, Rational, Pleasing; Sally Fitch, Soothing, Fathomable; Shelbia Hall, Sapient, Hasty; James Gordon Hall, Judicious, Gracious, Heroic; Flo Howard, Fanciful, Habitual; Ellis Hall, Eligible, Harmless.

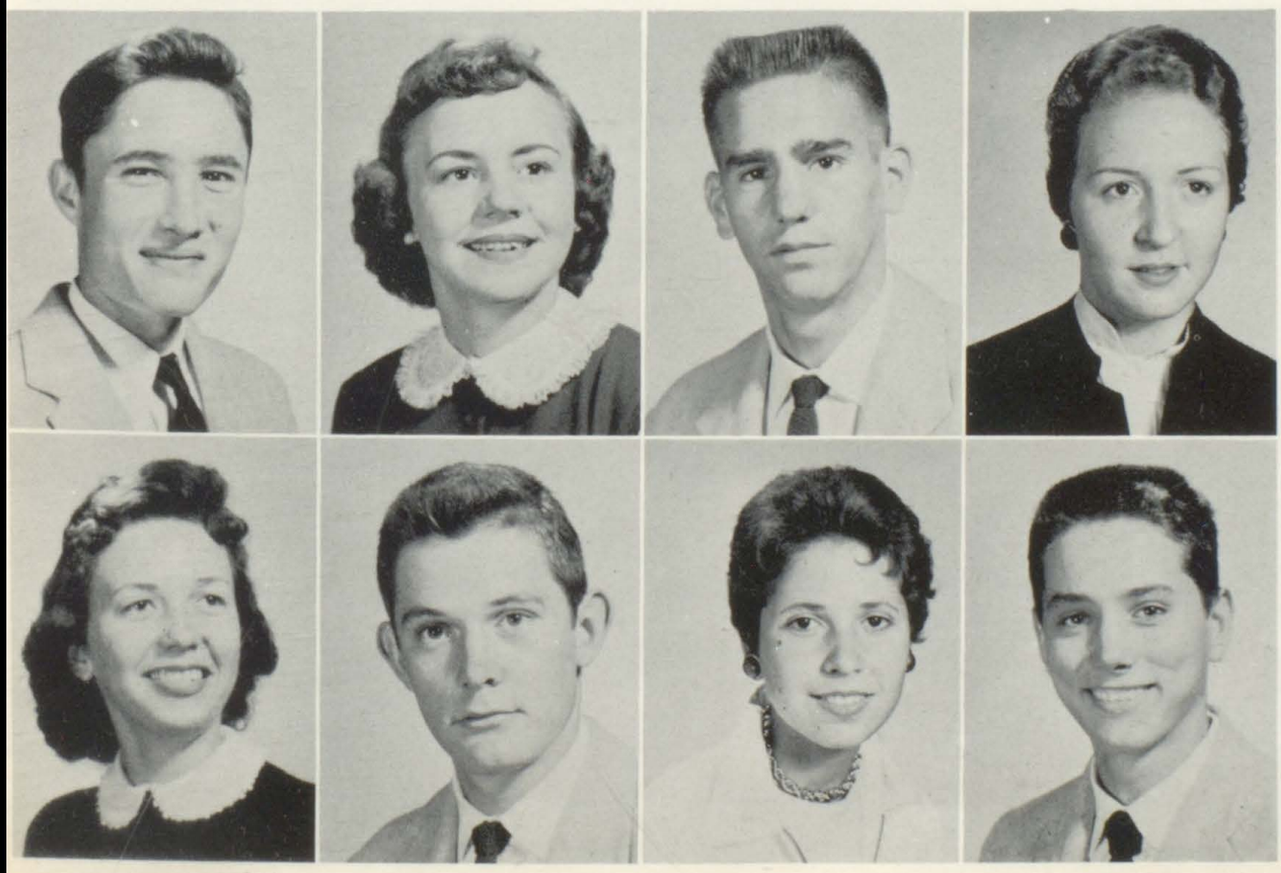

SENIORS

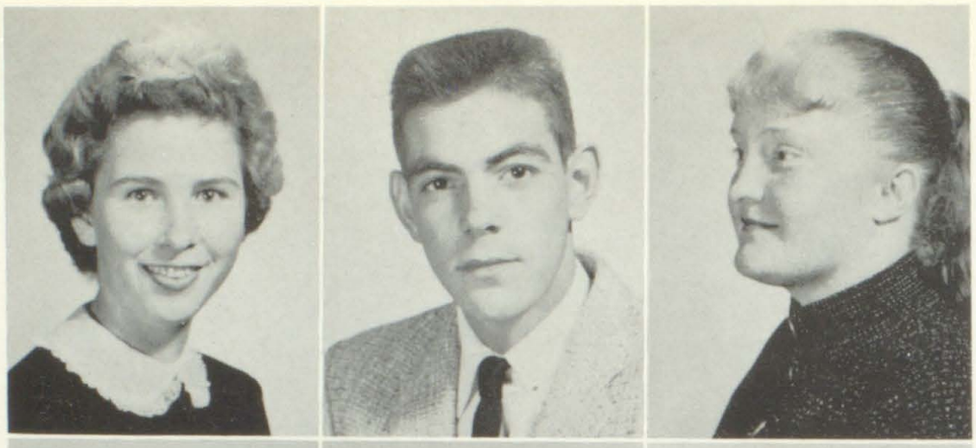

Left:
Janice Bates
Juvenile, Bashful
Conley Hall
Calm, Harmonious
Brenda Layne
Bounteous, Likable

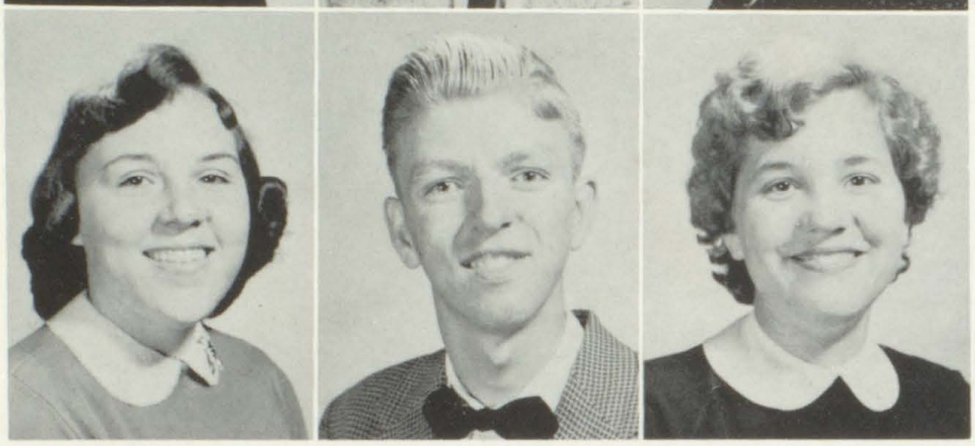

Charlene Gibson
Changeable, Guiless
Bobby Bates
Biddable, Bibliophilistic
Elvie Holbrook
Effusive, Hale

Below: Shirley Hall, Solicitious, Hearty; Leslie Layne, Languid, Ladylike; Wendall Branham, Winning, Bantering; Ronald Jones, Risky, Joking; Carolyn Turner, Calm, Tractable; Edgal Bradley, Equitable, Bland; Rebecca Hall. Ready, Hearty; Bill Hall, Bearable, Hale.

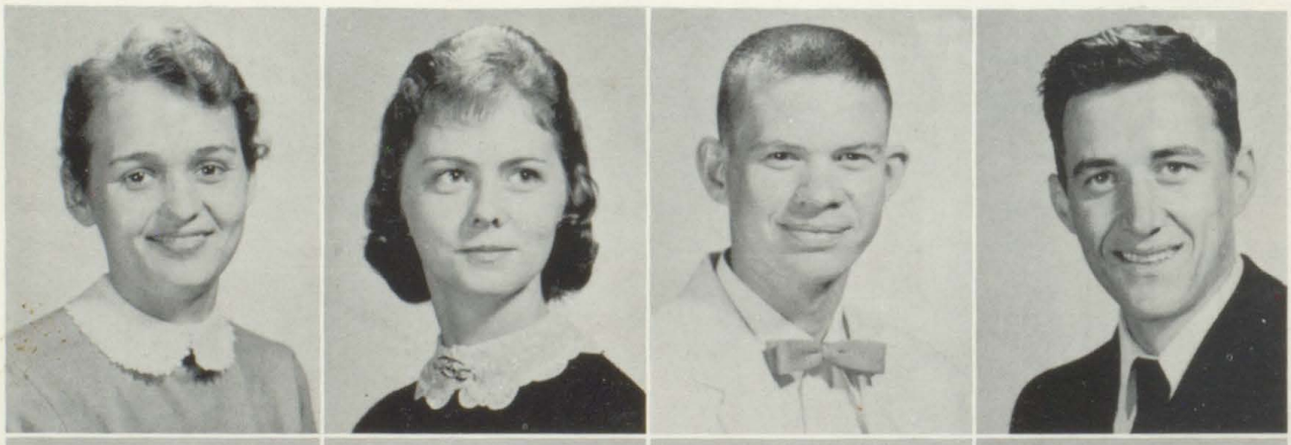

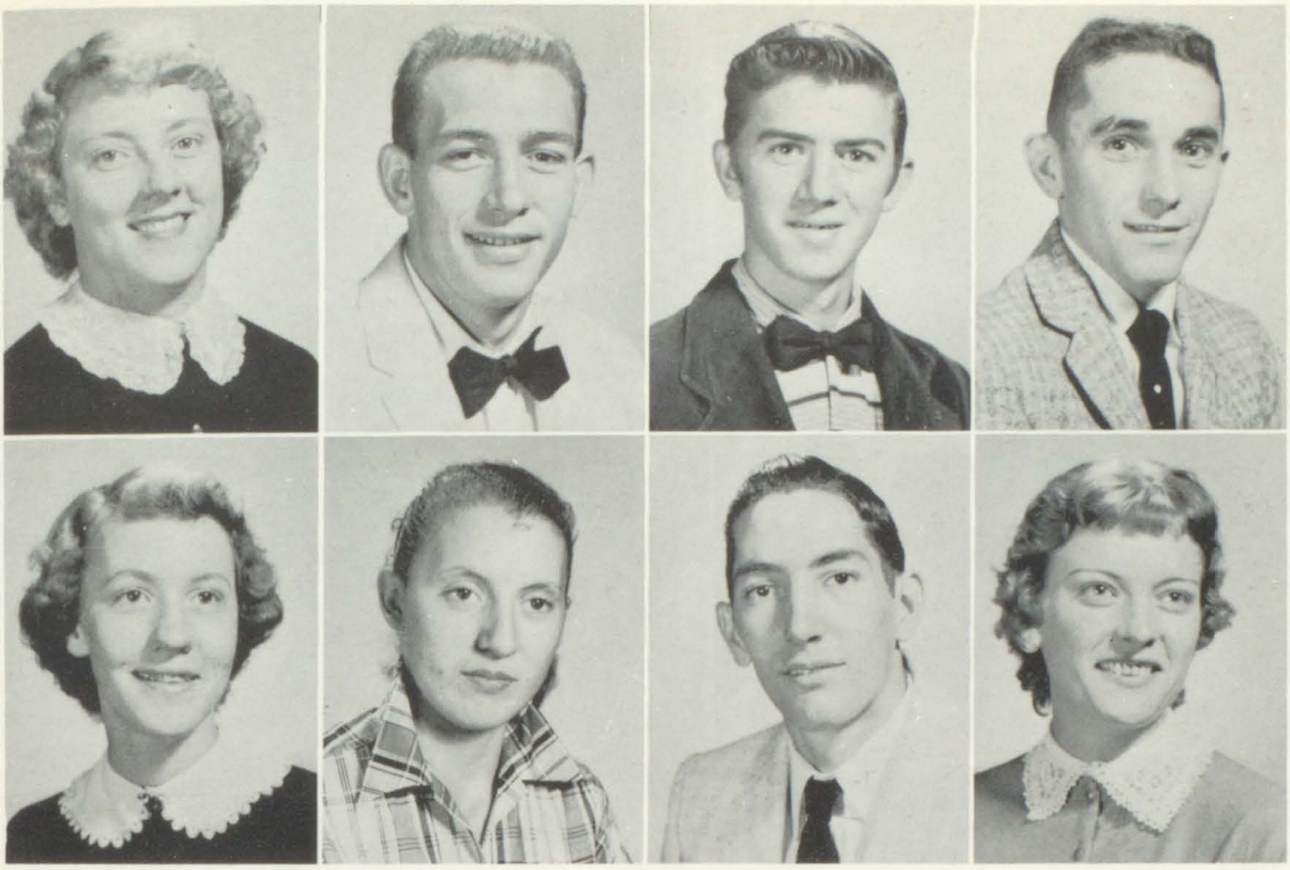

SENIORS

Sheibia Mullins-Steady, Merry; Ray Slone-Radical, Satisfied; Everette Gibson-Easy, Grateful; Keith Roop-Kindly, Rational; Patricia Truman-Pert, Talkative; Princess Hicks-Patient, Helpful; Stanley Collins-Secretive, Casual; Nora Hall-Naive, Heedful.

Dannette Lee-Dedicated, Loving; Beulah Slone- Bounteous, Scholarly; Wanda Ratliff-Willing, Ready; Ronnie Allen- Reticent, Amiable; Bobby Ray Cook-Beaming, Radiant, Cool; Gypsie Vinson-Girlish, Vulnerable; Maynard Gibson- Meek, Gratifying; Mary Lois Slone-Mature, Laughing, Serene.

JUNIORS

First Row- B. Gibson, C. Brady, S. Hayes, W. Ratliff, A. Waddles, C. Slone, R. Childers, L. Meade. *Second Row*-D. Hall, J. Price, J. Osborne, A. F. Allen, R. Sturoill, L. Beverley, G. F. Rice, S. Callihan. *Third Row*-B. Horne, F. Martin, A. R. Wells, R. Thompson, J. Holbrook, J. Martin, C. Hall, J. Frady. *Fourth Row*- M. Owsley, E. Thornsberry, H. Heneger, J. Greathouse, R. Hall, P. Slone, G. Branham, V. Patrick. *Fifth Row*-R. Jones, W. Morgan, B. Newsome, T. Craft, D. Martin, N. Martin, M. Bates, J. Hansford. *Sixth Row*- F. Issacs, J. Patton, P. Hall, A. Slone R. Martin, J. L. Hicks, B. Bentley, B. Turner. *Seventh Row*-W. Tuttle, M. Craft, B. Owsley, C. Tuttle, B. Gibson, S. Howard, R. Webb, B. Moore. *Eighth Row*-B. S. Caudill, J. Turner (Spon.), T. Meadows (Spon.)

SECTION A

1st-H. Collins, M. Hall, S. Combs, P. Finley, P. Gibson, P. Chaffins, L. Beverly, J. Hall, J. Blair, D. Anderson, 2nd-Mrs. Hatcher (Spon.), A. Hall, B. Hall, G. Hall, P. Coleman, E. Hall, L. Hall, L. Fultz, B. Gibson, K. Branham, J. Castle, A. Bates, B. Frady, 3rd-H. Gibson, G. Hall, D. Hall, J. Gray, R. Fraley, M. Dearing, R. Combs, D. Conley, M. Collins, T. Bradley.

SOPHOMORES

SECTION B

1st-S. Hicks, L. Slone, D. Ramey, M. Napier, E. Ring, P. Wells, B. Mayo, M. King, J. Wicker, D. Watkins, 2nd-S. Slone, R. Slone, P. Jenkins, Z. Turner, D. Wiley, J. Stewart, M. Murphy, R. Wright, P. Hicks, M. A. Hall, Mr. Frasure, (Spon.), 3rd-M. Hall, P. Short, J. Stambaugh, H. King, J. Martin, B. Osborne, B. Patton, B. Holbrook, O. Meade.

FRESHMEN

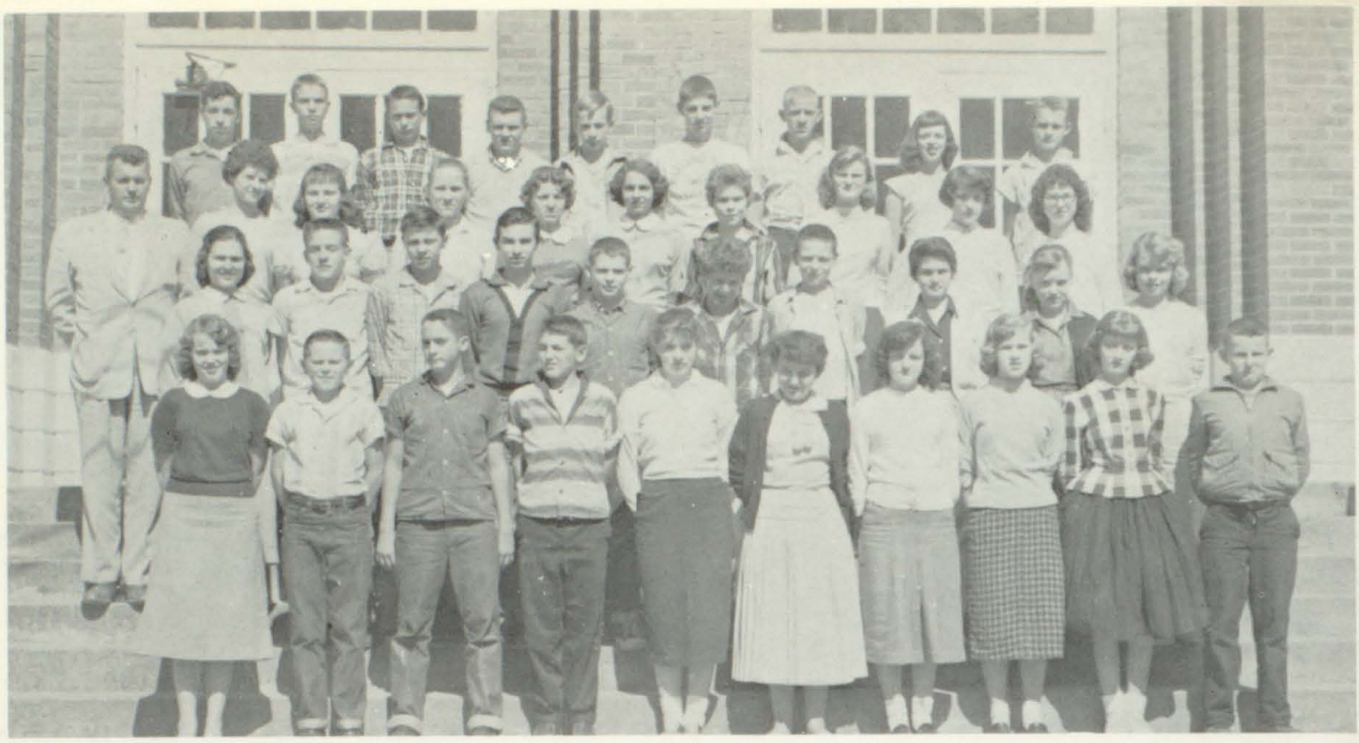

SECTION A

1st-E. Hall, D. Hall, J. F. Hall, G. Branham, M. Caudill, G. Collins, P. Harris, M. S. Burchell, B. Fraley, B. Blankenship. 2nd-C. Gibson, D. Cook, M. Hall, T. Boyd, R. Castle, D. Brady, E. Hall, P. Gibson, M. Hall, D. Childers, 3rd-Mr. Conley (Spon.), R. Cook, L. Hall, S. Hall, J. Hall. E. Hopkins, B. Childers, J. Hall, B. Caudill, B. Fouts, 4th-S. Bentley, C. Blanton, R. G. Hall, D. Ford, B. Dawson, E. Conley, C. Branham, B. Chaffins, C. G. Gibson.

SECTION B

1st-G. Jones, N. Slone, E. Warrens, M. S. Slone, A. M. Slone, D. Vance, B. Wells, P. Sammons, M. Watkins, J. Stanford. 2nd-Miss Daniels (Spon.), L. Martin, D. R. Ratliff, C. Lazar, G. Jackson, G. Little, G. Short, D. King, O. Smith, 3rd-M. Patrick, N. Patrick, B. Thornsberry, A. Thornsberry, G. Martin, H. Johnson, P. Mayo, J. Martin, M. D. Martin, M. L. Murphy. 4th-M. Slone, C. Slone, D. Patton, M. Rice, L. Martin, G. Slone, B. Waddles, A. Rector, O. Slone, B. Thornsberry, B. Mullins, M. Thornsberry.

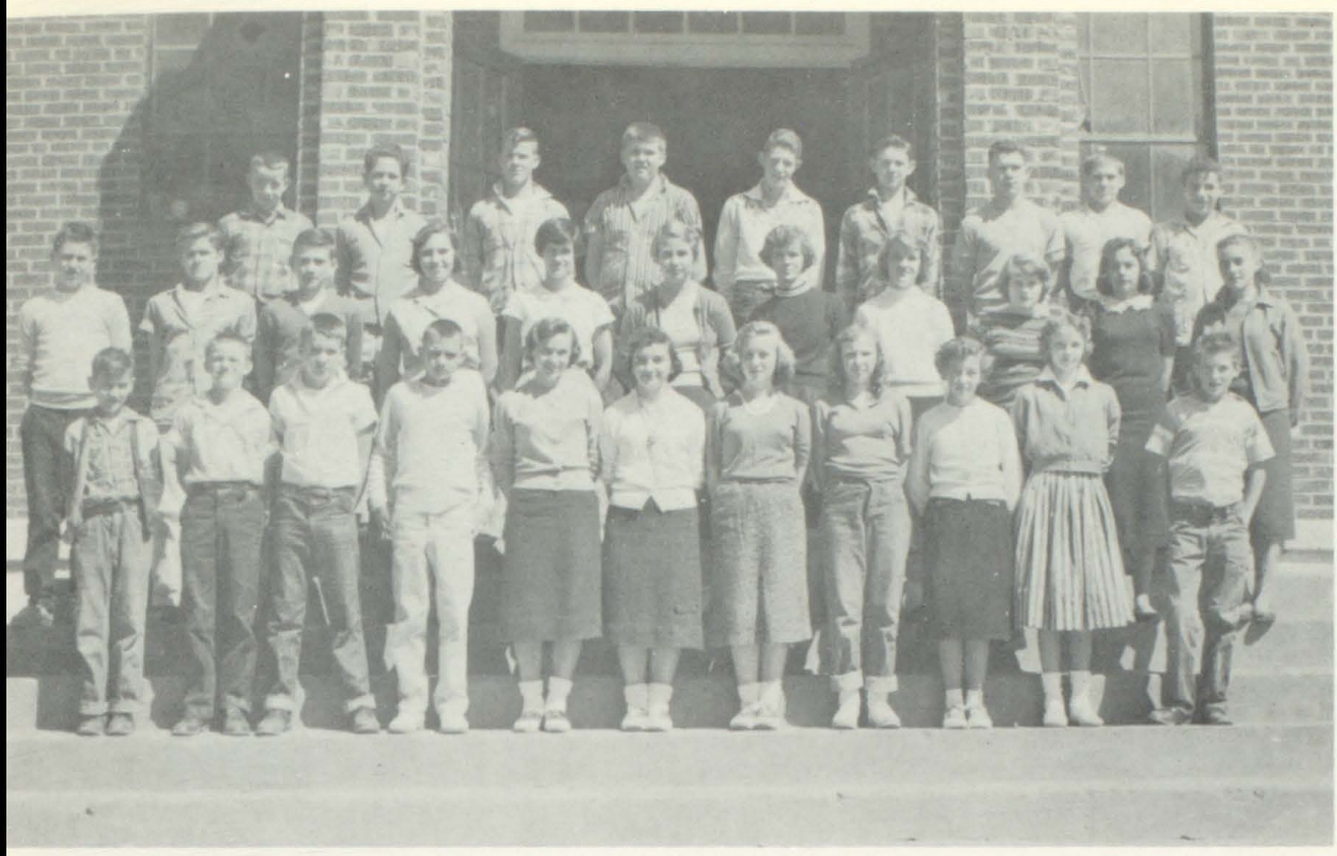

Mrs. Joyce Childers (teacher, not shown), 1st-B. Craft, A. Nickles, C. Morgan, B. Hall, A. Roop, P. Prater, C. S. Slone, C. S. Wiley, M. Castle, S. Collins, J. Jefferson, 2nd-D. Jackson, B. R. Jones, C. Webb, S. Miller, J. Owens, R. Conley, M. Gibson, N. Cantrell, S. Fraley, V. Hall, B. Banks, 3rd-C. Watkins, S. Robinson, C. Hoover, J. Ford J. Slone, V. Patton, T. Stewart, B. Gibson, C. Moore.

1st-D. Hall, P. Prater, N. Branham, G. Slone, R. A. Cooper, M. K. Slone, L. Hall, V. Layne, D. Hansford, B. Stambaugh, C. Salyers, L. Burkett, 2nd-D. Robinson, W. Caudill, B. Jones, B. J. Vanhoose, K. Terry, L. Slone, B. F. Slone, J. M. Warrems, C. Bentley, P. Slone, G. Martin, Mrs. A. Francis (teacher), 3rd-C. Martin, R. Greathouse, A. L. Webb, B. J. Keller, G. Owsley, L. Thornsberry, B. R. Slone, B. A. Jacobs, H. Keller, D. Jenkins, M. Moore.

1st-E. Crisp, E. Howe, J. Vanhoose, C. Bentley, D. Thorpe, S. Lazar, W. Hall, F. M. Hall, P. Coleman, C. Collins, J. Vinson, P. Price, S. Hall, 2nd-Mr. Beckham Slone (teacher), J. Parker, J. A. Slone, M. W. Martin, J. Paige, D. Stanford, B. Brady, P. Rice, K. R. Martin, R. Wallace, C. Turner, 3rd-J. Sammons, S. Cooper, M. B. Fraley, B. Wiley, L. Greathouse, J. Webb, J. Greathouse, J. Triplett, B. Williams, E. J. Hall, C. S. Castle.

1st-D. Warrens, J. Vanderpool, D. Hughes, D. Stewart, J. Vinson, J. Stewart, C. Frady, R. Wiley, S. Westbrook-2nd-T. Morgan, G. Martin, R. Fultz, D. Hall, N. Hansford, Z. Thornsberry, J. Wells, P. Turpin, J. Turner, R. Slone, 3rd-S. Bentley, M. A. Totten, M. Dawson, L. Branham, R. Turpin, B. Hall, B. Oney, E. Slone, P. Johnson

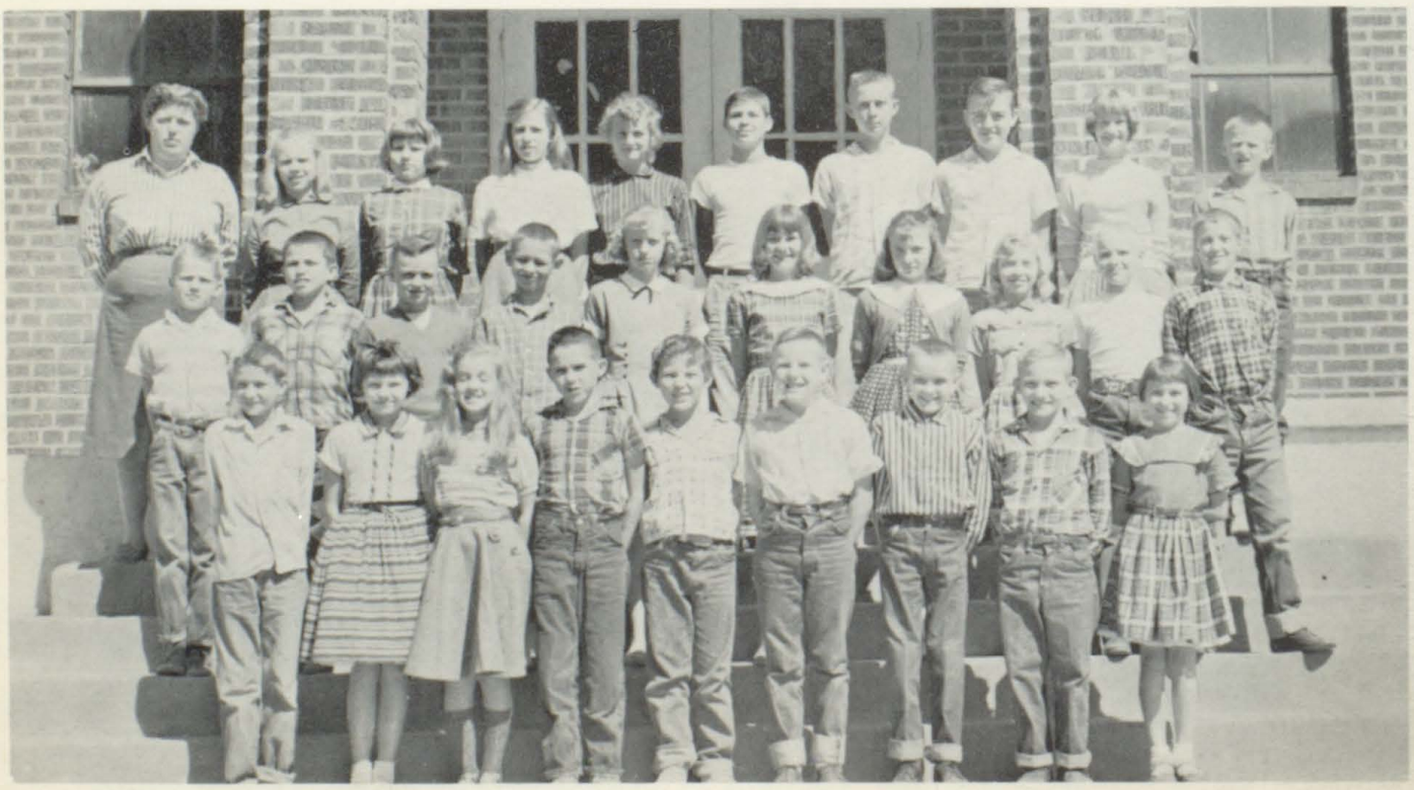

st-F. Dawson, S. Coleman, J. Cooper, J. A. Prater, B. Collier, M. R. Foster, I. Hopkins, D. Hicks, W. Caudill, C. Prater, N. Roope, Watkins, 2nd-J. B. Chaffins, B. Hoover, D. Owsley, L. S. Castle, C. Ratliff, T. Martin, D. Bentley, L. Rollins, C. Collins, L. L. astle, L. D. Slone, 3rd-B.R. Collins, A. Barnett, C. E. Watkins, J. F. Slone, R. Chaffins, J. Mullins, B. T. Parker, C. Dawson, H. rady, R. A. Howell, Mrs. Naomi Slone (Teacher).

st-M. Warrens, R. Vinson, I. Chaffins, C. Burchett, B. Stambaugh, H. Webb, Jr., L. Wells, T. Woodall, V. Prater, N. Hall, L. ebb, 2nd-H. Wilson, S. Patton, D. Baldridge, S. Slone, F. Wilson, B. Hall, P. Nichols, R. Collier, K. Hayes, D. Gibson, D. ibson, 3rd-C. Collins, M. M. Collins, J. Jacobs, G. Wiley, J. Thompson, R. Bradley, P. S. Slone, J. Slone, Mrs. Martha Lee Teacher).

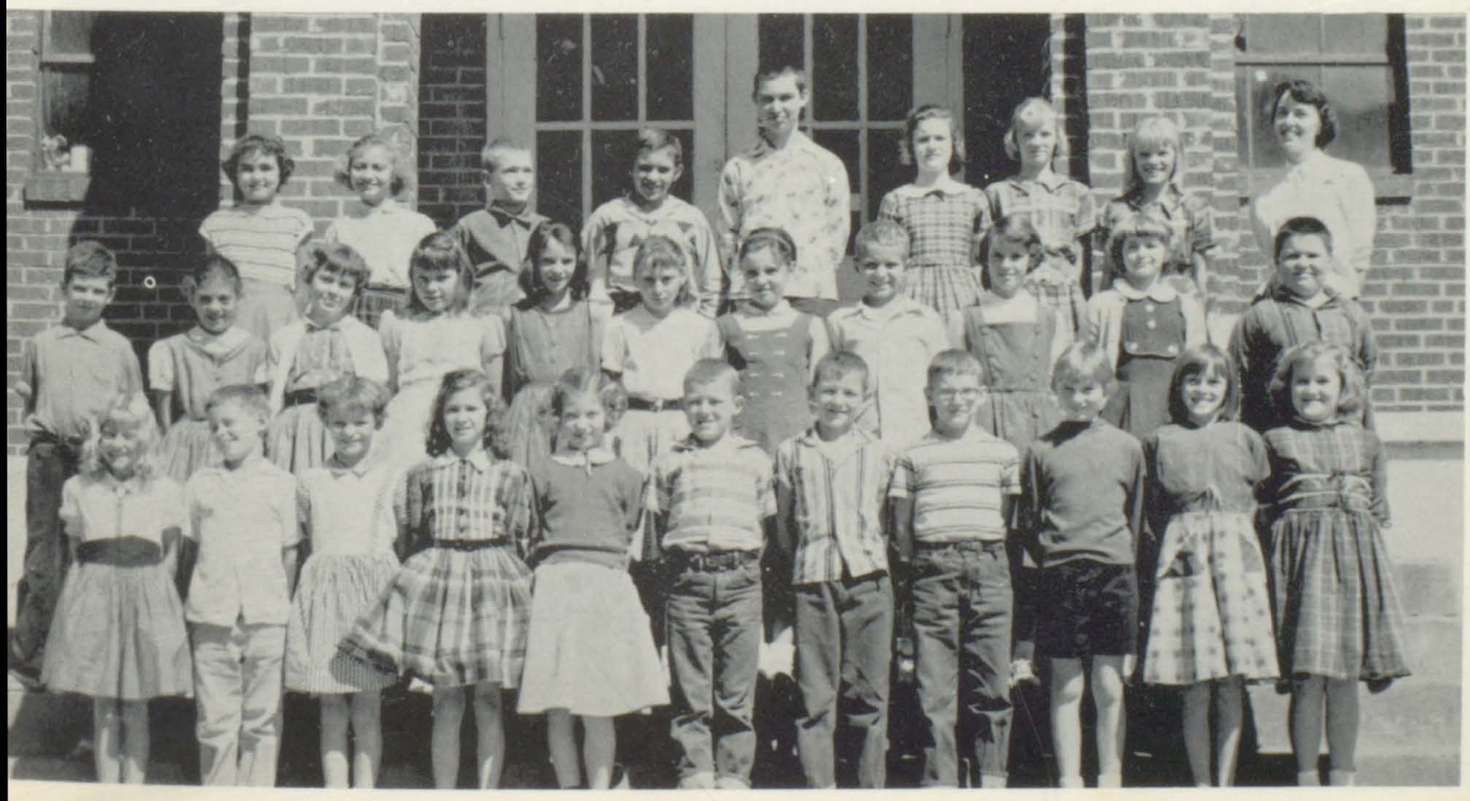

FOUR AND FIVE

1st-D. C. Cooley, K. Bentley, C. Bentley, V. Slone, C. Morrison, B. Mosley, L. Hall, L. Deals, J. Slone, A. Craft, L. Mullins, R. Lazar, 2nd-R. Ratliff, C. Bradley, K. Watkins, L. Gibson, T. Bentley, D. J. Campbell, C. R. Fraley, Jr., M. Patton, J. C. Tufts, T. Greathouse, J. Turner, L. Mayo, Mrs. B. Johnson (teacher), 3rd-A. Hall, S. Owsley, B. Slone, N. Pittman, M. Collins, A. Adkins, H. J. Gibson, Jr., B. Allen, J. Hall, J. Slone, D. Oney, C. Moore.

1st-N. Hall, D. Vanhoose, B. Greathouse, J. Muncy, D. P. Ring, B. Combs, D. Hall, J. Burkett, D. R. Castle, C. R. Martin, S. Crisp, S. Nickles, 2nd-B. Vinson, P. Moore, V. Hicks, M. Webb, B. Chaffins, D. Allen, E. Slone, E. Ratliff, D. Patton, J. Fultz, 3rd-D. Slone, M. Slone, C. J. Castle, C. Hall, D. Hicks, G. Salisbury, L. Salyers, B. Collins, M. Horne, G. F. Dawson, C. Hall.

THREE AND TWO

. A. Ratliff, C. Slone, L. L. Hall, D. Manns, J. Vinson, R. D. Watkins, P. Salisbury, D. Warrens, J. Mulkey, C. R. Ritchie, -B. Turpin, L. G. Patton, H. Hoover, T. Sammons, D. Martin, A. Collier, L. L. Wilson, Y. Slone, P. Paige, P. Banks, 3rd-C. Beach, B. R. Baldridge, L. Alexander, E. Keaton, W. Parker, P. Bradley, B. Gibson, W. Alexander, J. Collins, B. Nance, D. ney, (teacher).

t-L. Mullins, J. D. Terry, M. Slone, B. Slone, P. Martin, D. Wells, P. Gibson, G. M. Turner, T. A. Thorpe, C. Collins, E. Pigman, . Cooley, 2nd-J. D. Parker, E. D. Slone, K. Ratliff, S. Patton, B. Fultz, J. Harmon, A. R. Oney, B. Stagner, J. Williamson, J. uncy, J. Wilson, 3rd-L. Collins, G. J. Bradley, C. Thornsbury, C. Turpin, J. Paige, J. Bradley, J. Allen, M. R. Keaton, K. Coleman, Bentley, J. Terry (teacher).

TWO

1st-P. Bentley, S. Mandt, A. Chaffins, F. Salisbury, E. Crisp, E. Chaffins, G. Alexander, M. Hall, G. Greathouse, 2nd-C. Slone, J. Allen, G. Bradley, D. Gibson, S. Martin, B. Hall, M. J. Kelly, S. F. Fraley, C. Fraley, 3rd-Mrs. H. Lafferty (sub. teacher) (reg. teacher, Mrs. E. Rector, not shown), D. Adkins, H. Hall, G. Conley, D. Martin, T. Layne, E. Keaton, P. Collins, J. Caudill, B. Martin.

Lower Picture, 1st-C. Jones, P. Slone, W. S. Slone, S. Slone, J. L. Vanhoose, T. Slone, S. Pigman, L. Paige, M. Vinson, D. Jefferson, H. Oney, R. Collier, 2nd-R. Totten, J. Stambaugh, A. J. Slone, M. Stewart, W. Ratliff, E. Hicks, J. Salyers, M. Martin, B. Mulky, S. S. Parker, 3rd-D. Napier, B. Prater, J. Wiley, L. Bradley, M. Castle, Mrs. M. Watson (teacher).

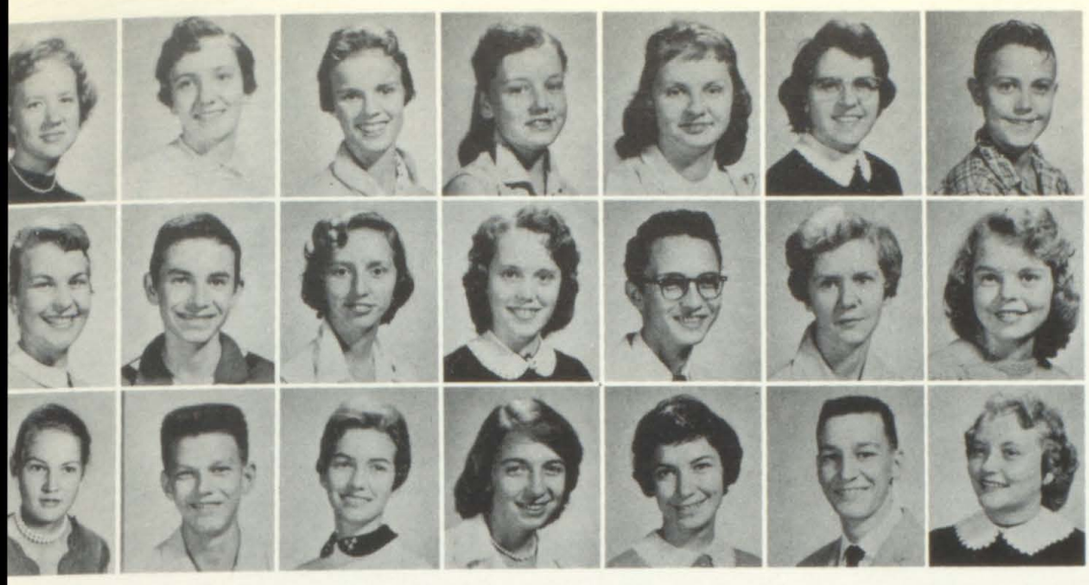

Let us Lead by Serving Others

BETA CLUB

Jones, B. Slone, S. Hayes, M. Hall, L. Hall, M. Smith, J. Wicker, C. Slone, T. Boyd, B. wsome, E. Hall, H. Heneger, A. Slone, D. Childers, E. Hall, B. Thornsberry, J. Mosley, M. udill, J. Price, K. Hoffman, M. L. Slone.
the Right-M. E. Hatcher, J. Stanford, E. Ring (not pictured).

Mrs. Lassia Hatcher-Sponsor

Not pictured

JUNIOR SPORTSMAN

C. Hoover, C. Webb, D. Jackson, Mr. L. B. Price, 2nd: M. Martin, C. Turner, K.Terry, B. R. Jones, L. Thornsberry, J. Webb, D. Hansford, B. VanHoose, 1st: S. Hall, P. Price, R. Wallace, K. Martin, D. Stanford, J. F. Slone, L. Slone, A. Nickles, D. Stewart, B. Craft.

VARSITY GROUP

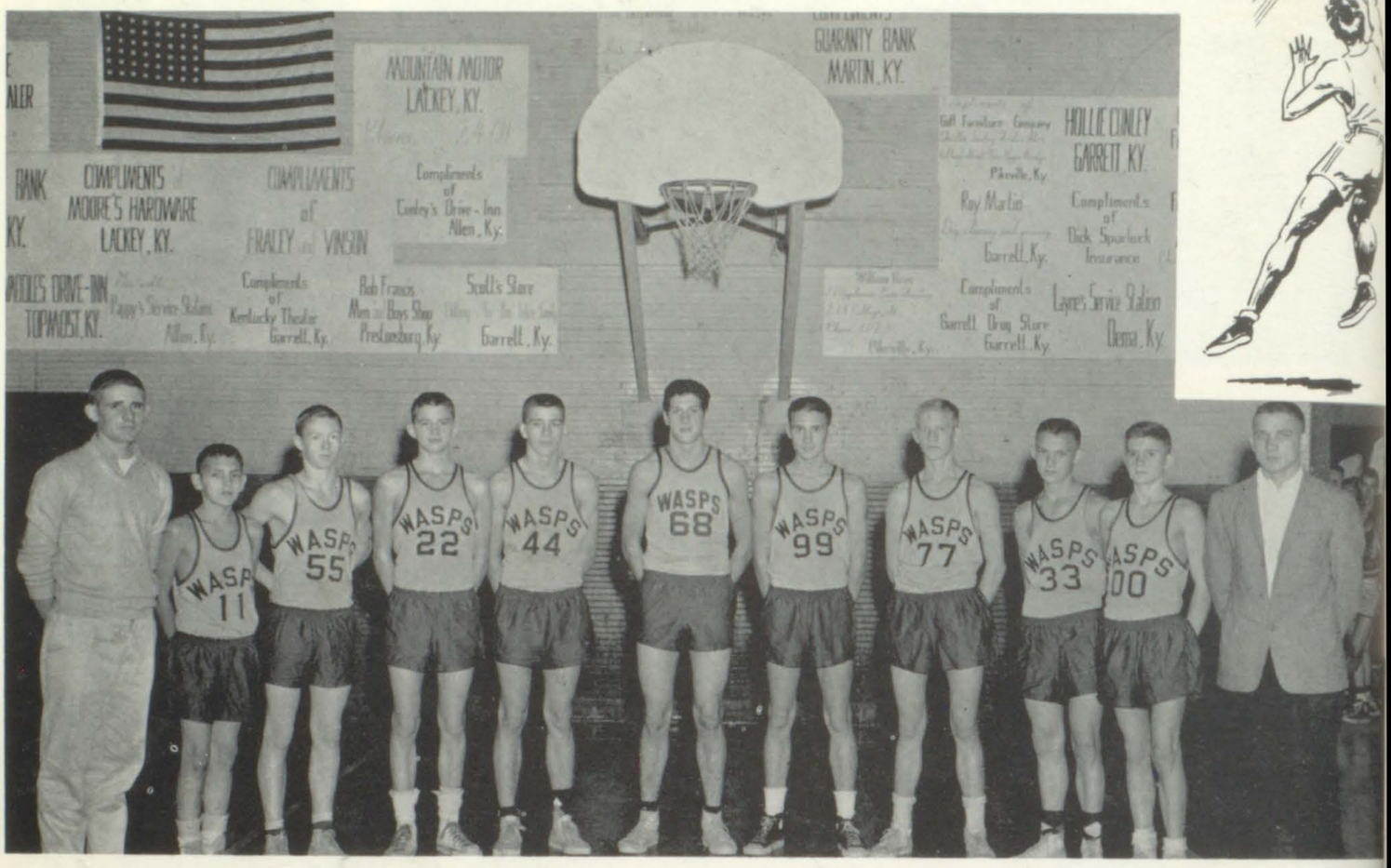

Wade Martin, Manager; Gary Branham, Danny Patton, David Conley, Maurice Mullins, Graden Slone, Ronnie Combs Charles Ray Branham, Carl Gibson, Jackie Stanford, Mr. Jimmy Turmer.

Kirby Hoffman

Jack Greathouse

Bobby Gibson

Willard Ratliff

We congratulate Mr. Frasure who stands firm in exercising the courage to stick to his convictions!

Gene Frasure
Coach

: Wade Martin (Manager), Graden Slone, players going through their paces. 2nd: Bobby Owsley, David Conley, Rudolph urgill, Bobby Fultz; 3rd: Ray Slone, Wendall Branham, Bill Turner. Curt Slone.

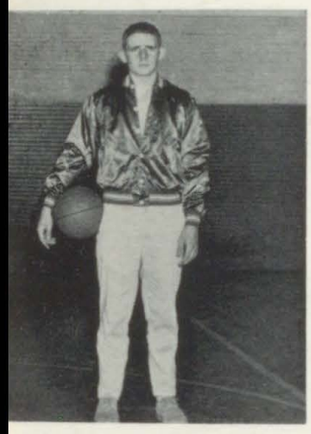

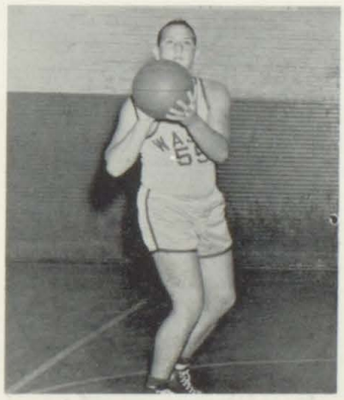

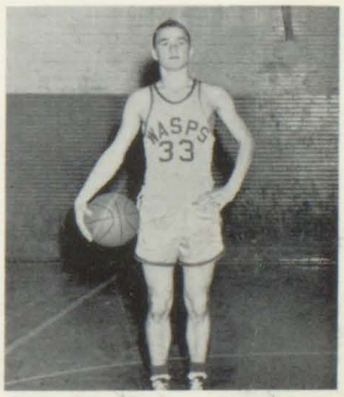

HOME ECONOMICS

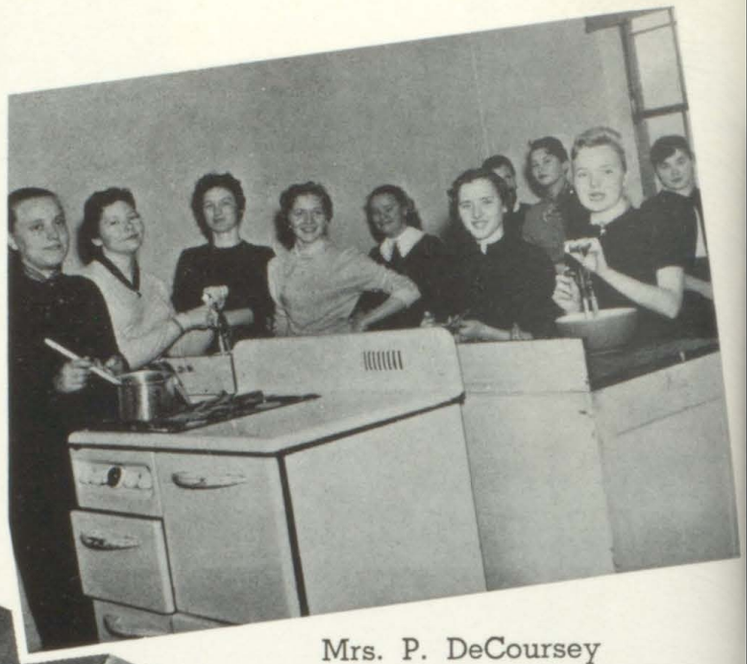

Mrs. P. DeCoursey
Teacher

TYPING

Mr. E. Craft - Teacher

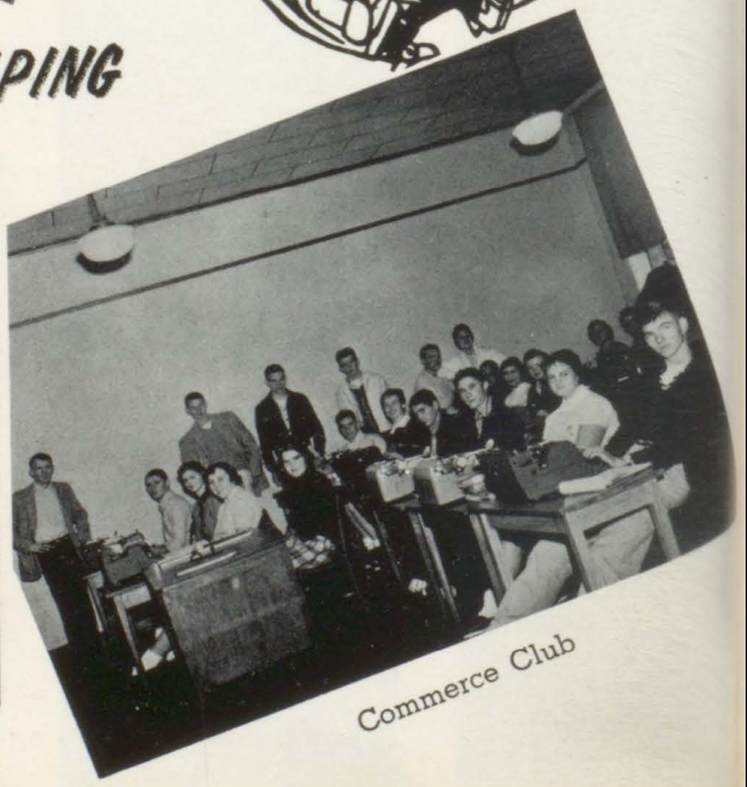

Commerce Club

LATINA VIVIT

LATIN CLASS

Mrs. Lassia Hatcher - Teacher

Large Segment of the **PEP CLUB**

Mr. G. Frasure by the post

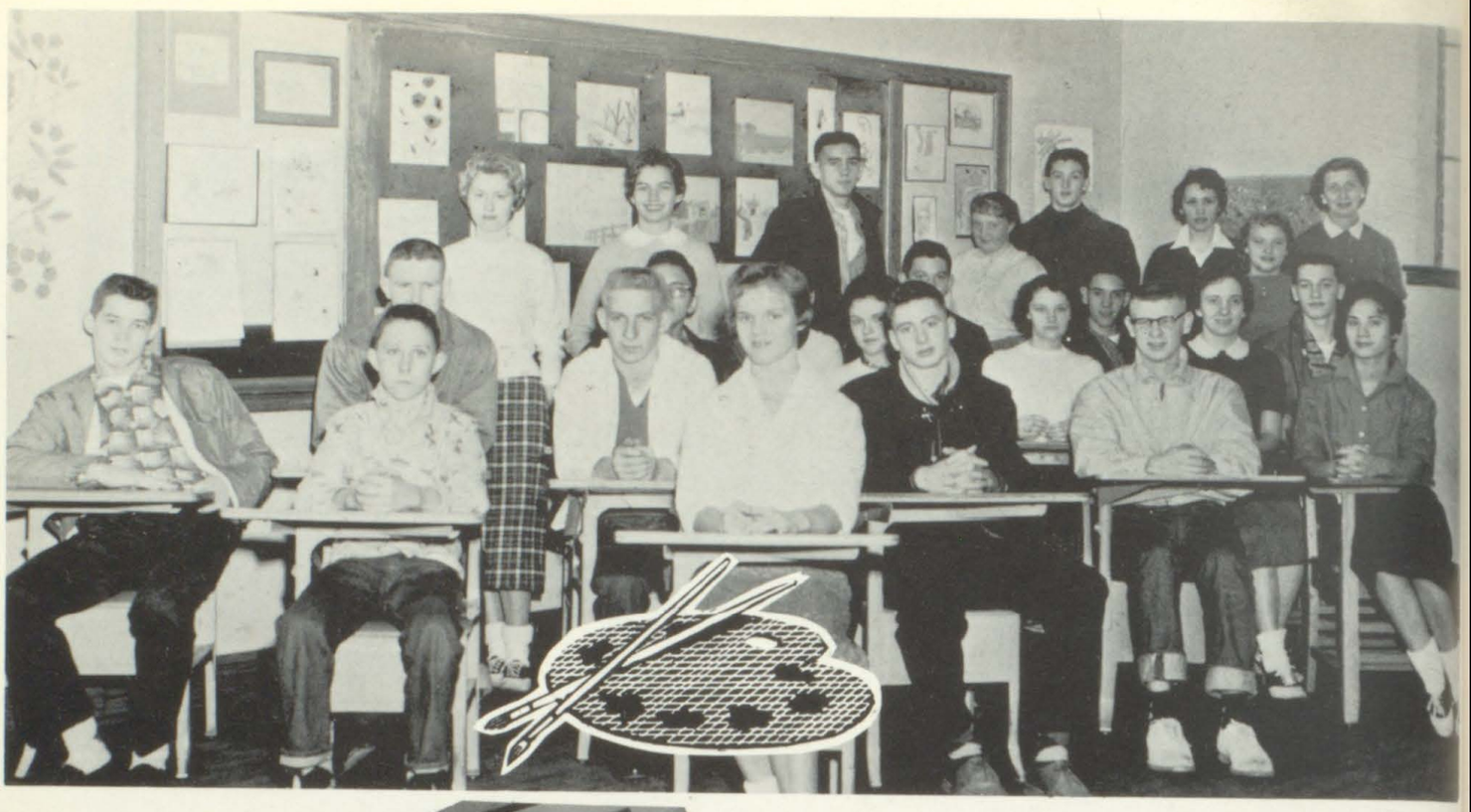

Miss Daniels with the

ART CLUB

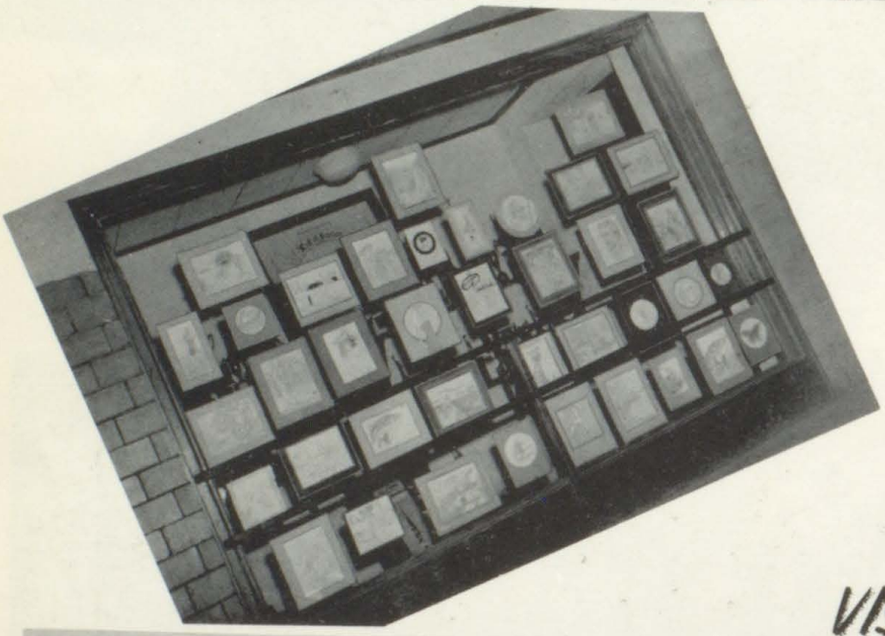

Art Exhibit of the

ART CLUB

Mr. Meadows and the

VISUAL AID CLUB

LIBRARY CLUB

Mrs. H. Johnson, Librarian

Above

CHEERLEADERS

Zema Turmer, Linda Coleman, and Janice Bates

King- Claude W. Frady
Queen- Debby Hughes
And Court

Mrs. L. Cooley and

SCIENCE CLUB

FOLK GAMES

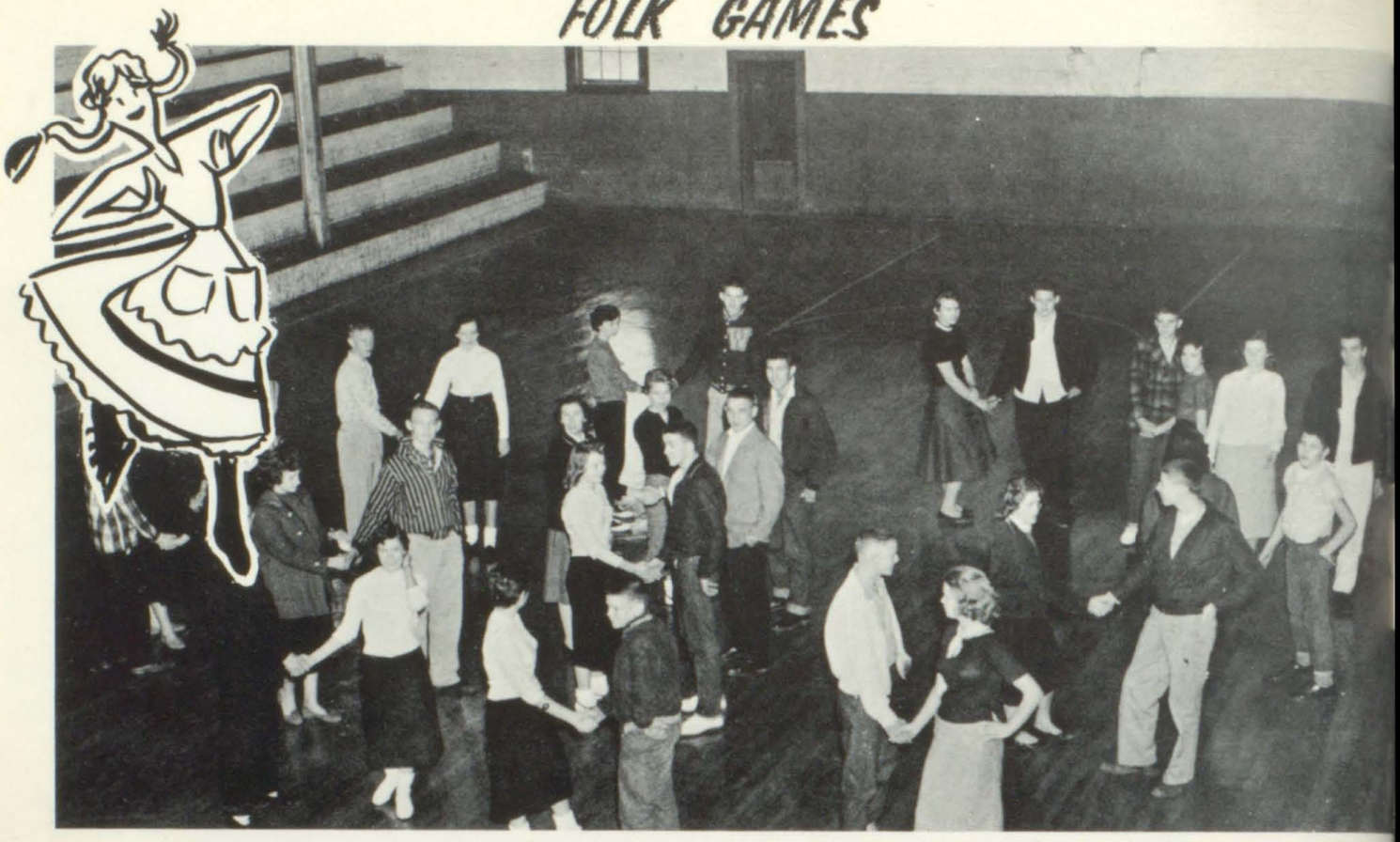

Mr. Eugene Conley's

GEOGRAPHY CLUB

Chow line
Music
Prom time
Study
Sleep on
Lunch is served
Gee! Good
assembly Style

SNAPS
Under Cover Staff
SENIORS

Mr. Hall
Principal

WHEELWRIGHT SCHOOL

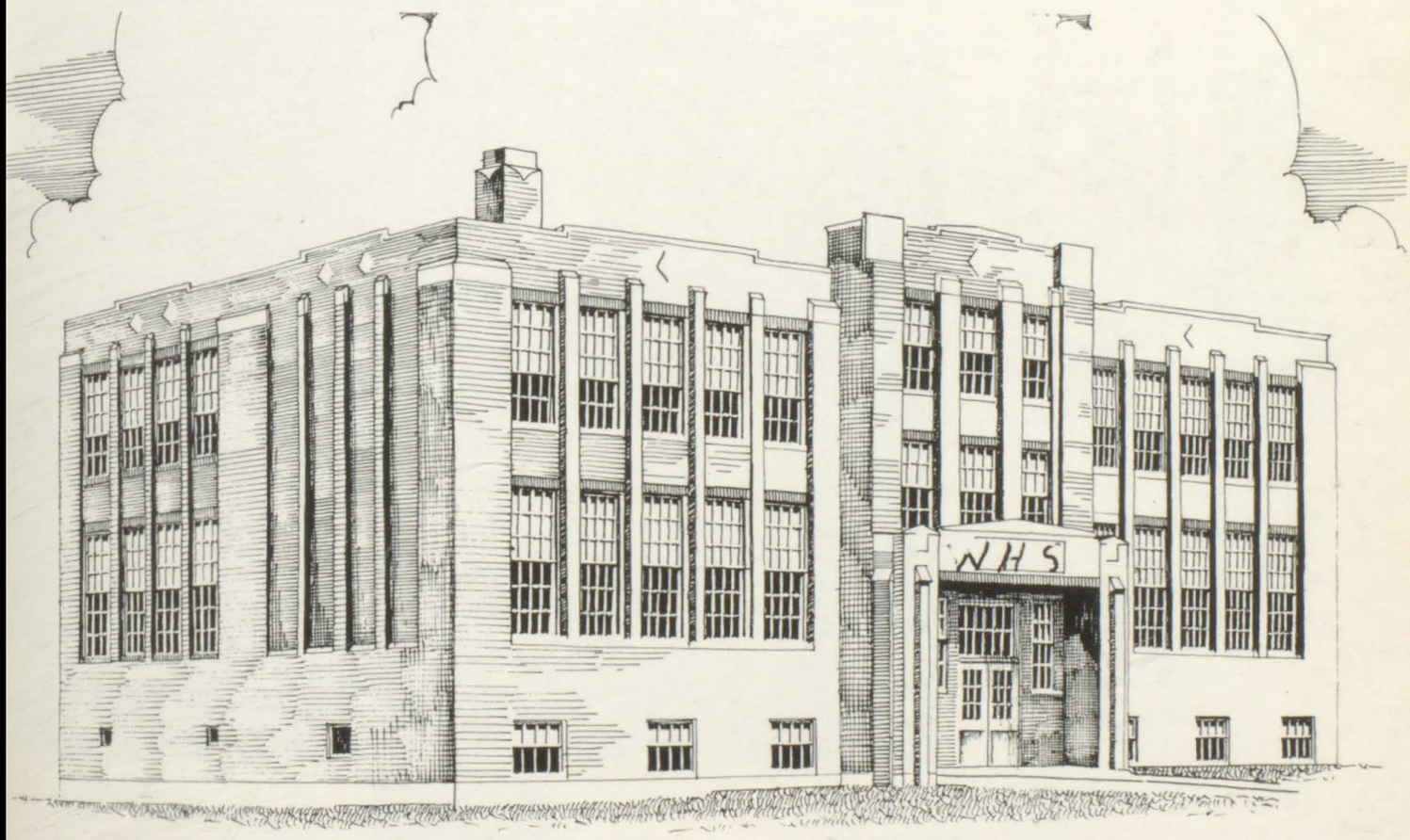

ORGANIZATION: 8-4
ENROLLMENT: 1147

COLORS: Maroon and White
MOTTO: Labor Omnia Vincet

C. Curry
L. Wilkinson
U. Collins
J. Slone
R. Fugate

R. Brackett
F. Curry
G. Slone
B. Hall
J. Hall

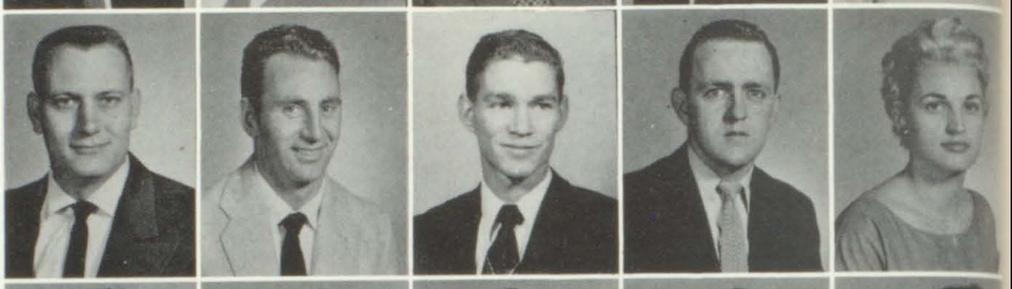

E. Curry
T. Conway
O. Davis
D. Crawford
J. Campbell

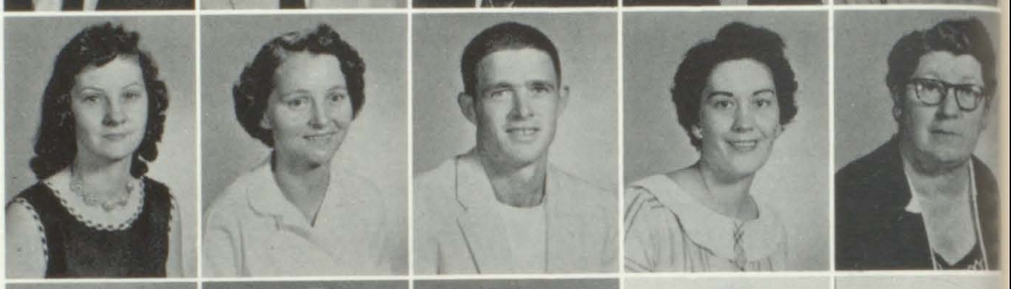

E. Clark
E. Cummings
D. Conley
J. Patrick
G. Hopkins

D. Wallen
M. Campbell
K. Eads
D. Slone
E. Dorton

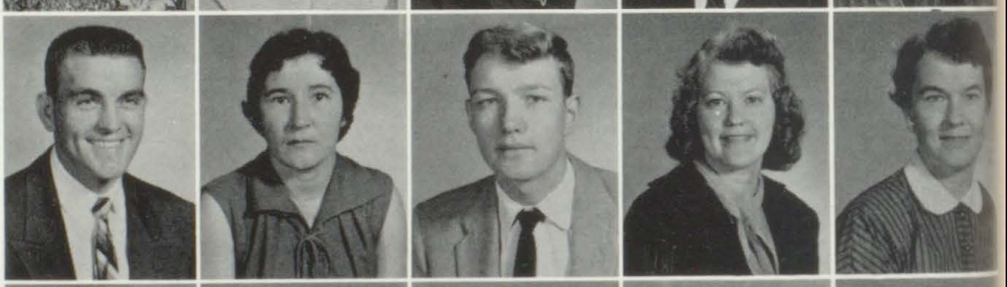

E. Wakeland
I. Martin
T. Newman
G. Osborne
R. Osborne

M. Burke
V. Caudill
M. Hall
M. Anderson
R. Rainey

H. Reedy

SENIORS 57 58

SPONSOR: MR. CHAS. CURRY

Motto: What we attempt, we achieve
Color: Black and Rose
Song: Ivy Rose
Flower: Am. Beauty Rose

ıme	Nickname	Pet Like	Pet Peeve	Ambition
ırbara Burger	Gail	Howard	Nosey Girls	Have Fun
enda J. Bryant	Joy	Wince	Work	Airline Hostess
anda F. Cooper	Coop	Bill Jr.	Gail	Secretary
tty J. Caudill	Dimples	Sissy and Sawed-Off	Study	Md. Tech.
nda S. Davis	Susie	Jerry	Mr. Davis	Airline Hostess
nice S. Dusina	Suzie	Ben	Work	Teacher
ıtsy J. Haley	Bobbie	Marty	Nosey People	Sissie's Maid
ıdery A. Burgess	Abagail	Raymond	Two-Timers	Secretary
ıelva J. Branham	Jean	Brunettes	Blondes	Nurse
ıace P. Hall	Shorty	Lonnie	Rising-Early	Business
nice Hall	Red	Dewey Lake	Conceited Boys	Phys. Ther.
anette Hall	Juvenile	Boys	Principals	Bartender
ene J. Hall	Jody-Blonde	Basketball	Reckless Drivers	Nurse
ancy E. Hall	Nance	Morty	Homework	Nurse
va V. Helton	Sawed-Off	Elmer	Hot Dogs	Marry Elmer
nna S. Holbrook	Sue	Bill	Linda	Dancing Teacher
ıth A. Johnson	Ruthie	Friendly People	Rising Early	Lab. Tech.
ıth H. Johnson	Cinchy	Dogs	Geography	Stenographer
lma S. Jones	Sue	Russell	Miss Campbell	Housewife
nna J. Jones	Joy	Ben	Elvis Presley	Teacher
lenda J. Jones	Glenn	O.C.H.	Pat Boone	Dr.
nelba J. Jones	Shelb	Bobby J.	Paper-Borrowers	Housewife
ancy M. Kelly	Nan	Bailey	Math	Nurse
hel Little	Shorty	Friendly People	Algebra	Nurse
ann Little	Joby	Late-Late Show	Selfish People	Nurse
ary E. Little	Skeeter	Dance	Quarreling	Airline Hostess
ilma McCown	Short-Stuff	Morgan	Two-Timers	Marry Morgan
ary M. McCoy	Mickey	Boys	Principals	Hot-Rod Racer
nn Moore	Hot Shot	'58 Thunderbirds	Dewey Lake	Psychiatrist
loria Mullins	Foot	Gene	Gene's Quarreling	H. Ec.
ıretta Newman	Etta	Jim	Elvis Presley	Surgeon
yce Newsome	Susy	Nicky	Flirty Girls	Private Sec.
arnet Osborne	Jan	Charles	Jealous Girls	Have Fun
adelene Osborne	Mamie	Basketball	Soph. Girls	Airline Hostess
artha M. Osborne	Cricket	Bill W.	Pat Boone	Commercial Artist
eggy L. Preston	Paggy-Lou	Boys	Football	Nurse
ois Rollins	Blondie	Roy	Nosey People	Business
arol Reed	Jean	Frank	Miss Campbell	Surgeon
anda Sammons	Jean	Rock-n-Roll	Miss Campbell	Waf
aphyne Sword	Daffy	Dancing	Girls from Ww.	Lady Cop
vonne Tackett	Sissie-Bug	Richard	Study	Housewife
yce A. Turner	Jo-Jo	Sammy	Classical Music	Beautician
ary A. Vasvary	Ann	Dancing	Quarreling	Secretary
agnolia Wnek	Massie	Bill	Jealous People	Secretary
a Faun Mullett	Fuzz			

Name	Nickname	Pet Like	Pet Peeve	Ambition
Nick Bakay	Niki	Women	Resistive women	Bachelor
Leroy Bass	Roy	Action	Girls	Doctor
John D. Blair	Doc. Holiday	Alcohol	Women	Engineer
Carlos Blankenship	Sam	Linda	Mrs. Wilkinson	Engineer
Tommy Bryant	Big Tom	Basketball	Mr. Collins	Mechanic
Paul Ed Campbell	Eddie	Joyce	Chemistry	Sports Commentator
Bobby Ray Cantrell	Duke of Mel.	Elvis	Sideburns	Elvis the Second
Charles K. Childers	Kenny	Gail	Work	Psychologist
Charles Ray Clark	Chisel-Chin	All Girls	English	Zoologist
Robert Clemons	Fearless	Women	Big Red	Teacher
Donald Collins	Slim	Nature	Noise	Navy
John B. Collins	Reckless	Typing	Dish Washing	Navy
Eugene Counts	Peeper	Girls	Studying	Pen-ball Shark
Roy Curry	Shotgun	Lois	Nick's Bragging	Coach
Troy Curry	Freeman	Girls	Going Steady	Get Out Of School
Gordon Ditto	Ditto	Beer	Mrs. Wilkinson	Millionaire
Larry E. Elders	Elderado	Jean	Mrs. Wilkinson	Principal
Louis Ferrari	Horse	Linda	Faculty	Pro-football
Don Gibson	Hoot	Thrills	Faculty	Public Enemy No. 1
Claude Hall	Claude-Hopper	Football	English	Pro-football
Delmas Hall	Curly	Reading	English	Writer
Frank Hall	Pig	Girls	Mr. Collins	Pilot
Butch C. Helton	Mickey	Women	English	Pro-baseball
Elmer Henley	Fudd	Elva	Mrs. Wilkinson	Ditch Digger
Wm. Holbrook	Wild-One	Girls	School	Break Speed Record
Curtis Johnson	Liberace	Hot-Rods	People	Engineer
Eugene Johnson	Bill	Pretty Girls	Am. Government	Teacher
James D. Jones	Jim	Martha	Barbara	Mechanic
Jack Kendrick	Hobo	Sports	English	Loafer
Donald Little	Don Don	Women	Mr. Collins	Mechanic
Wm. McCoy, Jr.	Woggie	Wanda	Nosey Girls	Pro-football
Bobby Meade	George	Dancing	Baseball	Playwright
Marcum Mitchell	Monk	Moonshine	School	State Policeman
Stephen Mullett	Stevie	Girls	Mike Leatherman	Band Director
Kenneth Necessary	Cerry	Nature	Cooking	County Agent
Bobby Pennington	Precious	Betty	Sweat-Pea	Photographer
Rufus Ray, Jr.	Useless	Bobbie	School	Sculptor
David Ritchie	Cowboy	Jokes	Mrs. Clark	Ride in a Rodeo
Charles Sabo	Sputnik	Beer	Mrs. Clark	Crap-shooter
George Sammons	Tommy-gun	Girls	Baseball	Pro-basketball
Jerry Salyers	Red	Rock-Roll	Mrs. Wilkinson	Author
Lonnie Slone	Hen-Pecked	Grace	Books	Engineer
Ronald Terry	Deke	Refereeing	Women	Coach
Wm. Tufts	Stardust	Whiskey	Mrs. Wilkinson	Outlaw
Wm. G. Vasvary	Montana	Girls	LaFawn	Train-robber
G. W. Vicars	Nubbins	Basketball	Baseball	Mechanic
Jimmy Waddles	Jim	Baseball	Mr. Wallen	Pro-baseball
Roscoe Daniels	Falsie	Jayne Mansfield	Studying	Writer

Grace Hall

Bill Holbrook

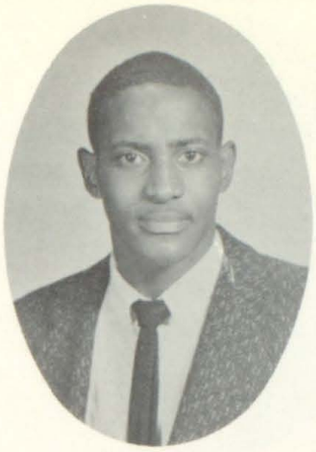
Leroy Bass

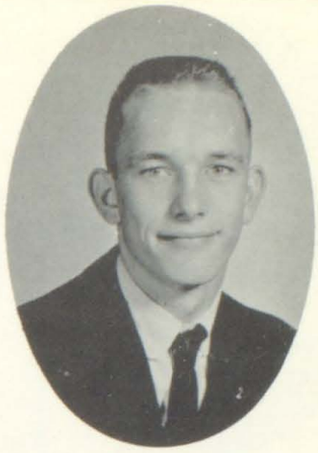
Joann Little

Glenda Jones

Martha Osborne

Don Collins

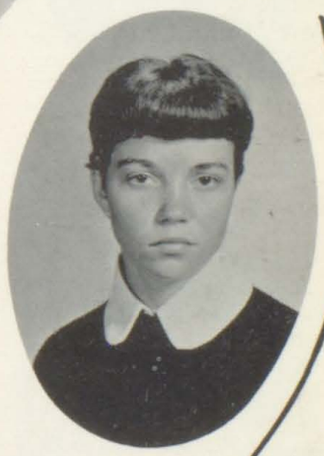
Madalene Osborne

Jeanette Hall

Mary McCoy

Claude Hall

Anna J. Jones

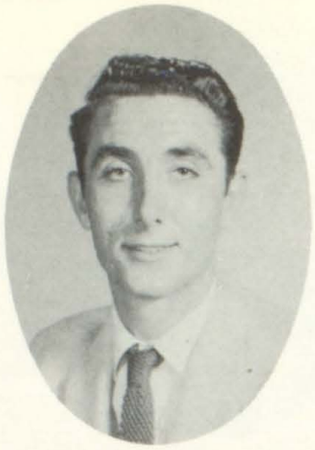

Cordell Johnson

Lavonne Tackett

Bill Tufts

Troy Curry

Jimmy Waddles

Charles Sabo

Roscoe Daniels

Shelva Branham

Gordon Ditto

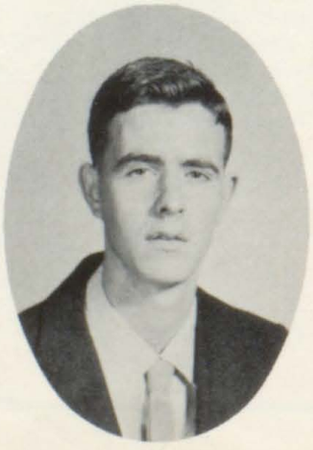

Eugene Counts

Jack Kendrick

Wilma McCown

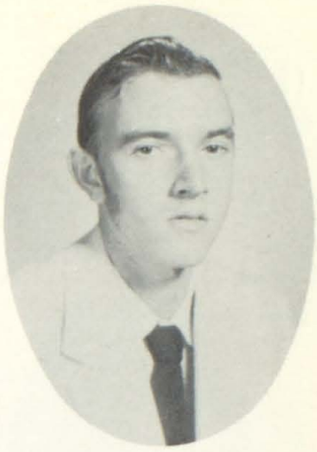

Bobby R. Cantrel

Robert Clemmons

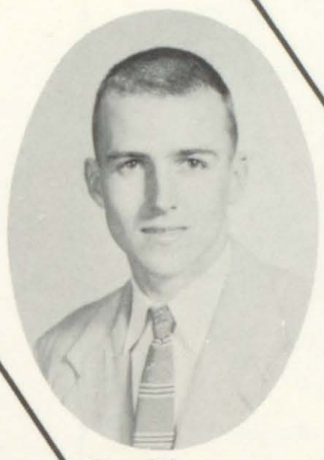

Don Gibson

Ruth Johnson

Barbara Burger

Loretta Newman

Edgil Fouts

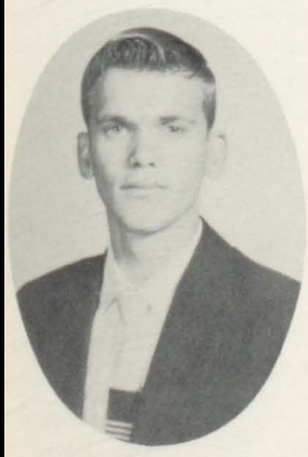

Rufus Ray, Jr.

Wanda Sammons

Gloria Mullins

Eugene Johnson

Ethel Little

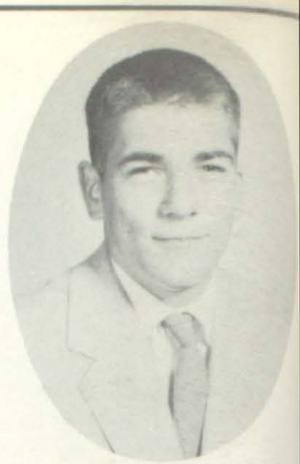

Carlos Blankenship

Avinell Burgess

Marcumn Mitchell

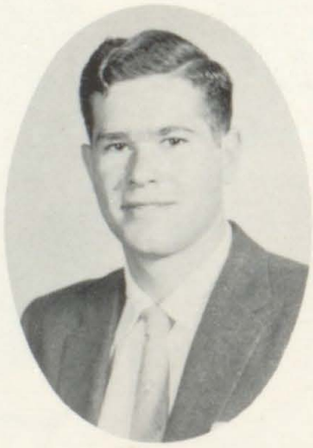

Charles Clark

Peggy Preston

George Sammons

Mary E. Little

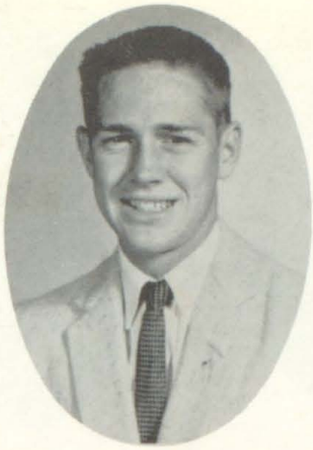

Paul Campbell

Janice Dusina

Brenda Bryant

Kenny Childers

Steve Mullett

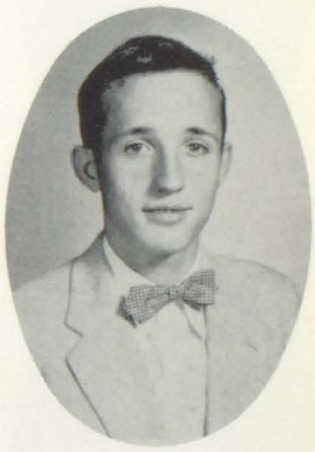

Linda Davis

Daphyne Sword

Louie Ferrari

Lois Rollins

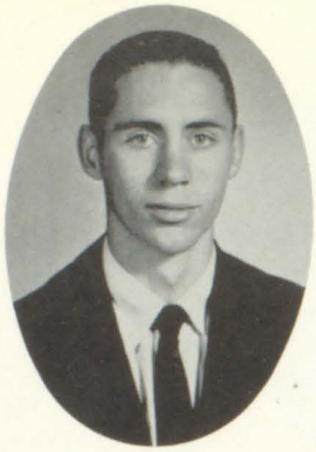

Roy Curry

Betty Caudill

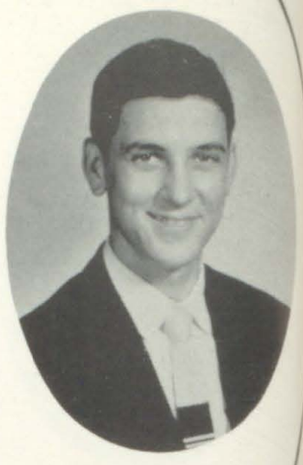

Bobby Pennington

Bailey Collins

Joyce Newsome

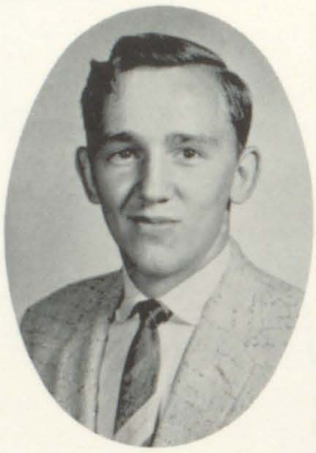

Nick Bakay

Nancy Kelley

Wanda Cooper

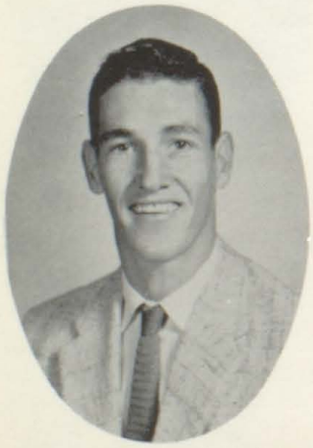

Lonnie Slone

Bill McCoy, Jr.

Magnolia Wnek

Jerry Salyers

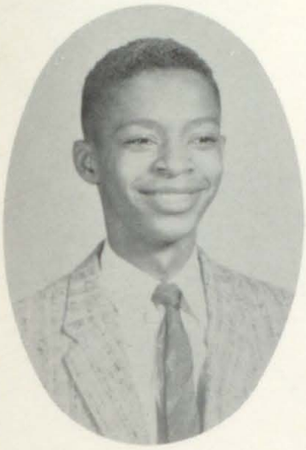

Ronald Terry

Ruth H. Johnson

Mary A. Vasvary

David Ritchie

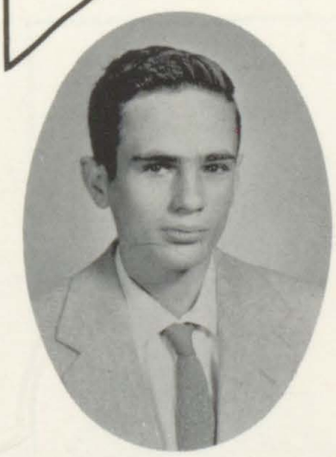

G. W. Vicars

Alma Jones

Ann Moore

John D. Blair

Anna S. Holbrook

Elva Helton

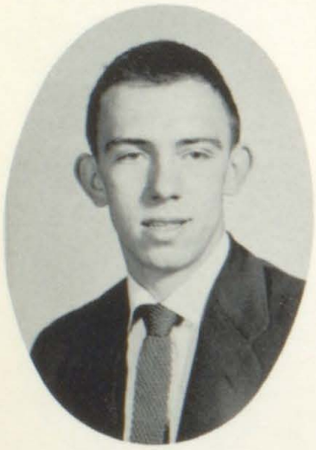

Frank Hall

Elmer Henley

Patsy Haley

Janice Hall

Butch Helton

Delmas Hall

Jonell Hall

Nancy E. Hall

Bill Vasbary

Kenneth Necessary

Don Little

Tommy Bryant

Bobby Meade

Shelba Jones

Joyce Turner

Garnet Osborne

Carol Reed

Larry Elders

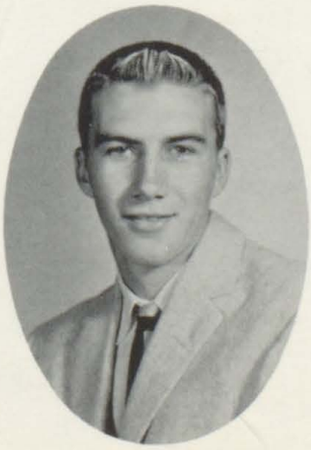

James Jones

JUNIORS

Doug Frazier
Flo Bates
Darrell Compton
Glenita Blair
Roger Baker

Marlene Best
Charles Crawford
Scarlett Conn
Willie Branhan
Pat Colwell

Jimmy Blevins
Gail Eads
Jeff Boyd
Dixie Davis
Otis Dale

Donna Dusina
Darrell Bates
Loretta Cole
Bobby Blackburn
Barbara Blair

Rolla Blair
Joyce Burke
James Childers
Imogene Amburgy
Randall Damron

Patricia Burger
Louis Cook
Jean Bates
Randall Branham
Mary Curry

David Elder
Joann Cox
Jimmy Hodge
Bonnie Johnson
Crutis Hall

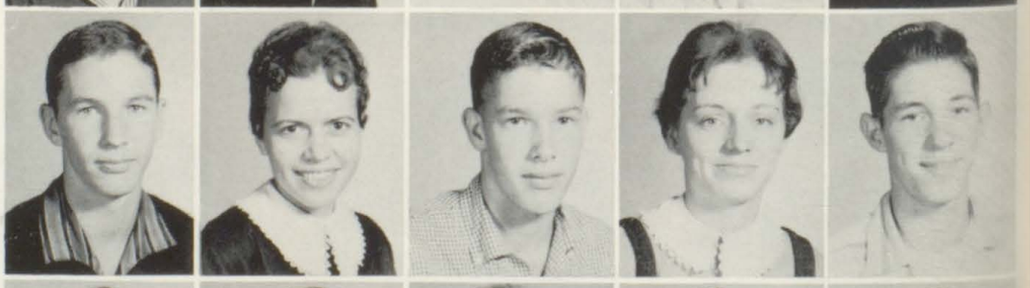

Shirlene Isaac
David Linkous
Patricia Holbrook
Roger Hall
Dora S. Little

JUNIORS

Doug Tacket
Marry Little
Randall Newsome
Joann Little
Gary Little

Betty Gilliam
Frankie Fugate
Ruth Fuller
Richard Hall
Nancy Hall

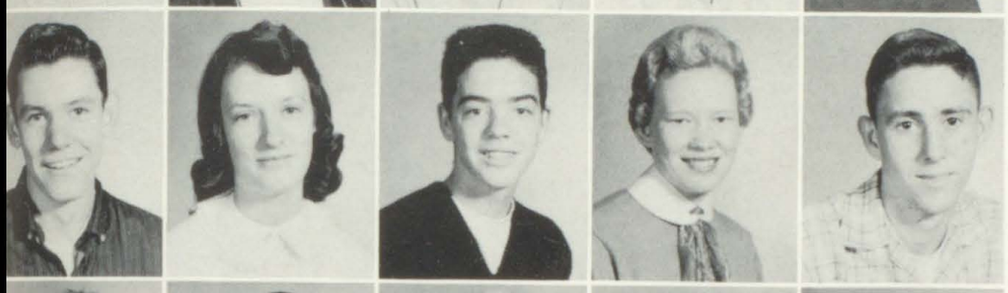

James Osborne
Norma Tackett
Joel Sykes
Glenda Mosley
Larry Mullins

Eala J. Necessary
Herman Ward
Francis Slone
Richard Roberts
Irene Slone

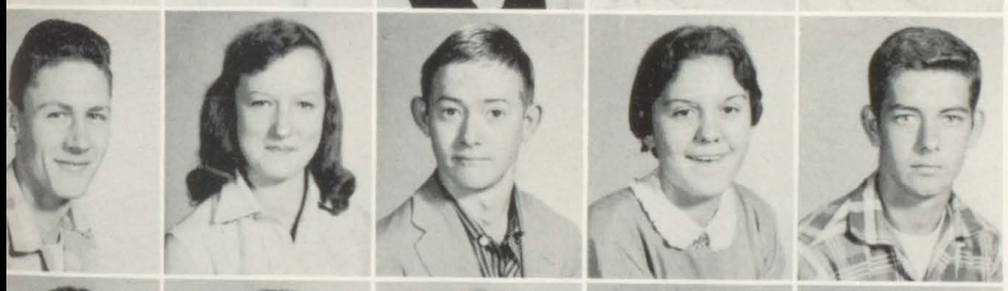

Harold Newman
Alice Preston
Alvin Osborne
Wanda Obroff
Bobby Tackett

Irma Robinette
David McCoy
Alma D. Hall
Clark Thornsberry
Annis Slone

Billy J. Rupe
Norma Lawson
Henry McCort
Mary A. Walker
James Hall

Phyllis Sartin
Freddy Newsome
Pearl Johnson
William L. Hall
June C. Hall

JUNIORS

Gledith Vanover
Shirley Hall
Ray Jones
Carol Mac Reynolds
Ailene Johnson

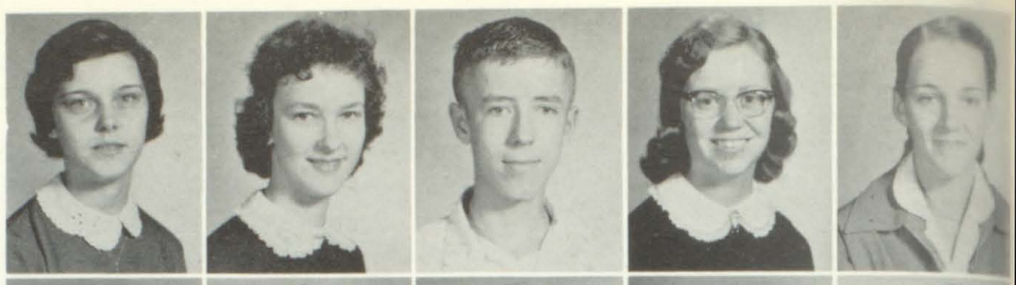

Earlene Murray
Loretta Johnson
Linda McCoy
Mary J. Moore
Archie Justice

Buddy Hall
Charlene Jones
Buford Little
Marlene Jones
Gary Isaac

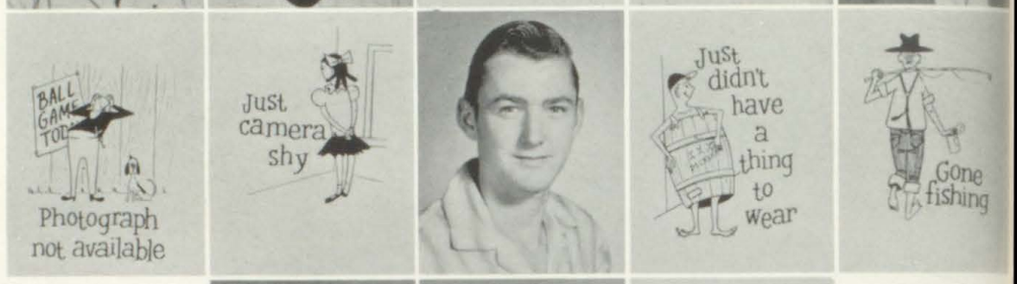

Francis Elwood
Glona Grlktt

ANNUAL STAFF

Martha Osborne

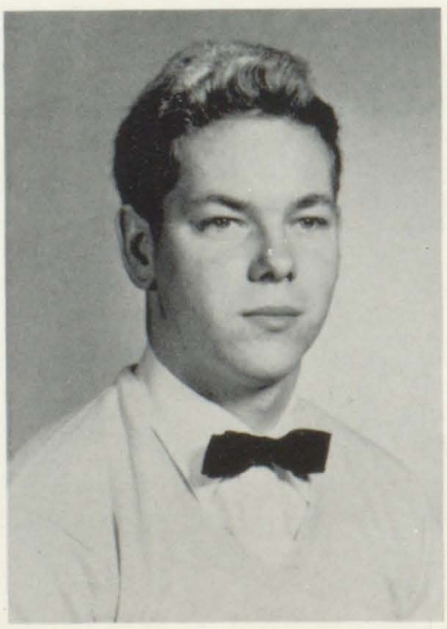

Don C. Collins

Glenda Jones

SENIOR BAND

ow I: Brenda Bryant, Carol Jean Gibson, Joyce Waddles, Nancy Kelly, Flo Bates, Miss Osborne. Row II: Alma June hnson, Don Collins, Steve Mullett, Peggy Holbrook. Row III: Libby Hall, Betty Gilliam, June Hall, Martha Osborne, arol Stanley, Glenda Jones, Nancy Hall, Mary Walker, Carol MacReynolds. Row IV: John Bailey Collins, Jim Jones. lly Joe Burke, Larry Sawyers, Suzetta Osborne, Janet Blevins, Bobby Blackburn. Row V: Don Gibson, Betty Caudill, ike Leatherman, Glenn Davis, Elworth Collins, Charles Sabo. Row VI: Rita Joan Colwell, Frank Hall, Bill McCoy, Jr.

CAROL J. GIBSON

BRENDA BRYANT

FLO BATES

JOYCE WADDLES

STEVE MULLETT

NANCY KELLY

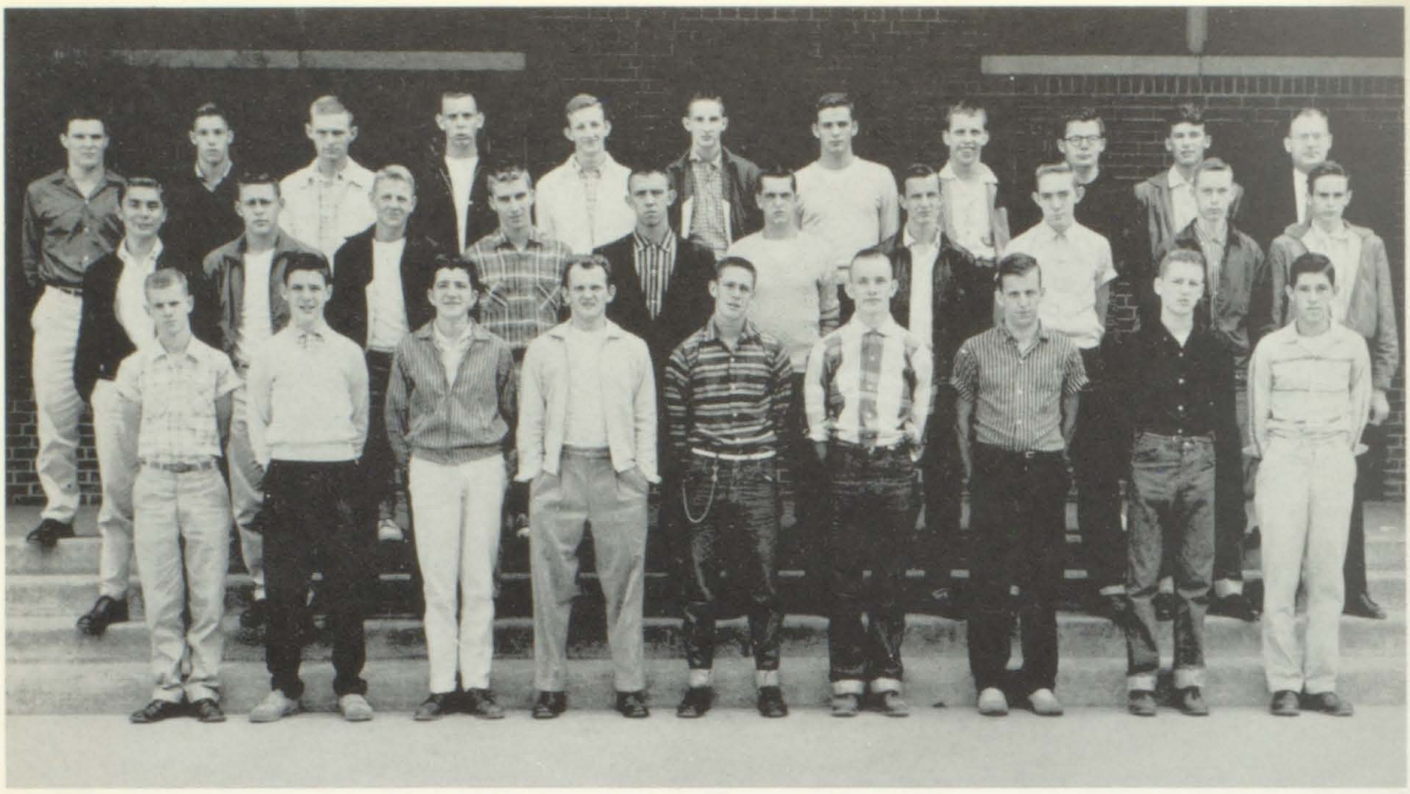

KEY CLUB

Row I: Doug Collins, Mike Leatherman, Dickie Hall, Claude Hall, Paul Ed Campbell, Bill Holbrook, Tommy Bryant, Louie Cook, Curtis Hall. Row II: Archie Justice, Bill McCoy, Jr., Butch Helton, Larry Elders, Frank Hall, John David Blair, Delmas Hall, Randall Branham, David Richie, G. W. Vicars. Row III: Louis Ferrari, Jimmy Hodge, Kenny Childers, Roger Baker, Bobby Blackburn, Jack Kendrick, Jimmy Waddles, Edgel Fouts, Jim Jones, Kenneth Necessary, Mr. James Kirk.

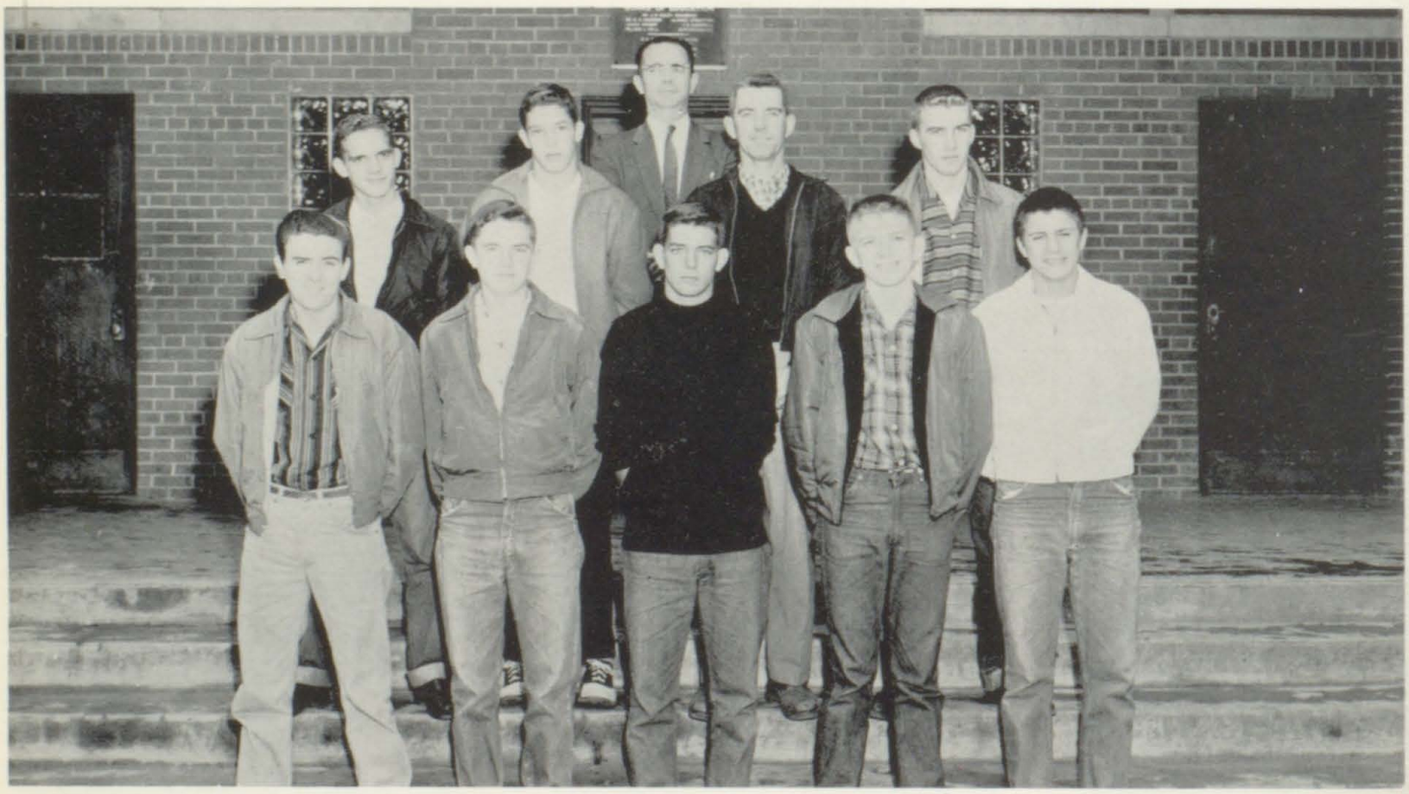

GOLF CLUB

Row 1: Buddy Hall, Sonny Hall, Bobby Tackett, Ronald Reed, Henry McCoart. Row II: Donald Little, Jimmy Hodge, Mr. Gene Elders, Larry Elders. Row III: Mr. Boone Hall.

LIBRARY STAFF

First Row: Marlene Best, Don Collins; Second Row: Bill McCoy, Jr., Cordell Johnson; Third Row; Jimmy Waddles, Mrs. Conley.

SAFETY PATROLS

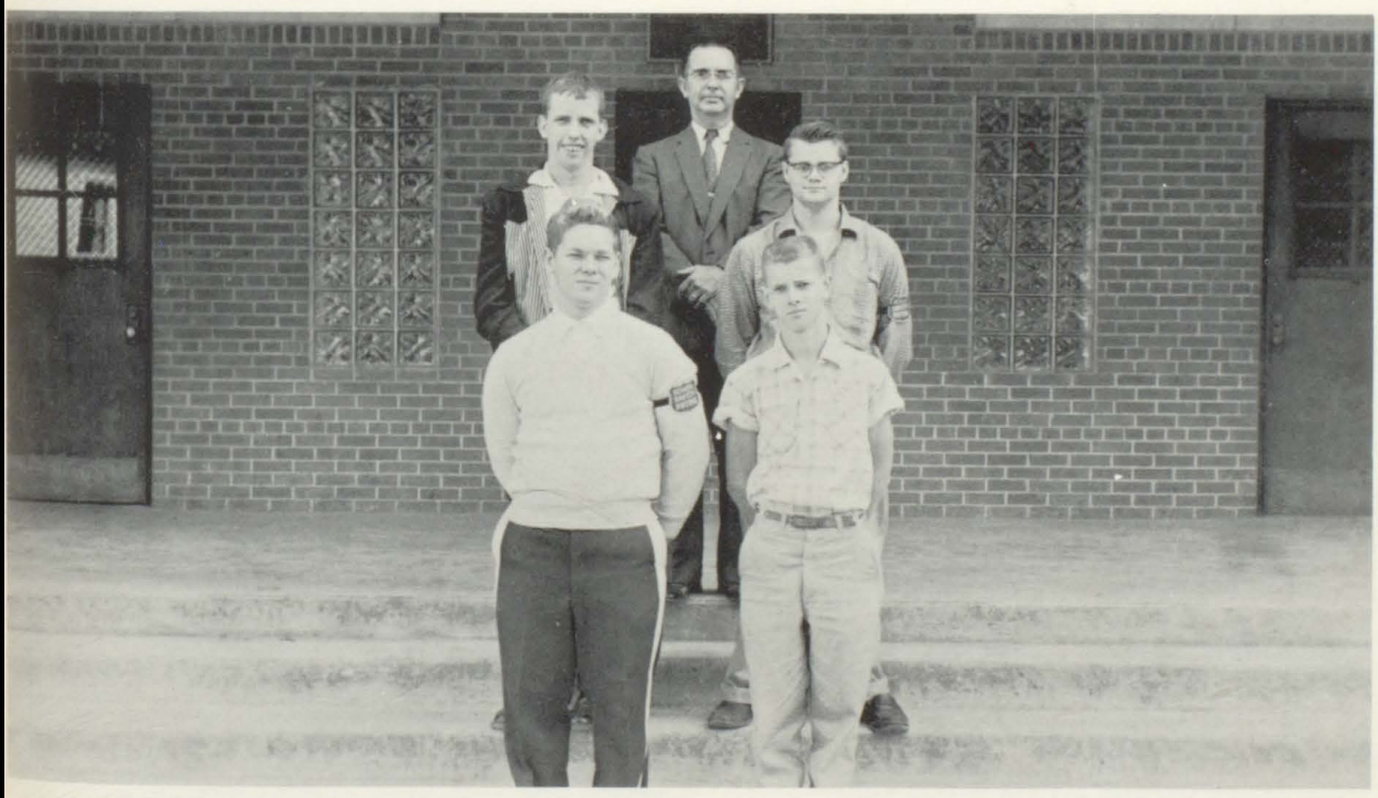

First Row: Don Collins, Doug Collins; Second Row: Edgel Fouts, David Lincous; Third Row: Mr. Hall, Principal.

LUNCH ROOM

GLEE CLUB

Row I: Linda Richie, Virginia Cole, Shirlene Osborne, Sarah Lou Johnson, Grace Pearl Hall, Glenda Hall, Pricilla Hall, Lucille Bates, Dixie Davis, Ruth Ann Fuller, Loretta Johnson. Row II: Martha Osborne, Glenda Jones, Mary M. McCoy, Jeanette Hall, Mary Ann Walker, Carol Mitchell, Janice Dorton, Phyllis Sartin, Melba Curry. Row III: Janice Hall, Marlene Jones, Peggy Holbrook, Joann Little, Loretta Newman, Carol Reed, June Hall, Julia Sue Bently, Shirley Adams. Row IV: Mr. Patrick, Victoria Rossi, Madelene Osborne, Phyllis Grey, Bobby June Johnson, Aileen Collins, Shirley Hall, Ann Moore, Patsy Haley, Joyce Turner.

LUNCH ROOM

F.H.A.

KING and QUEEN and PRINCE and PRINCESS

KING ..... GLENN KEATON

QUEEN ..... PEGGY LITTLE

PRINCE ..... JONNIE F. HENSON

PRINCESS ..... SUSIE HARRISE

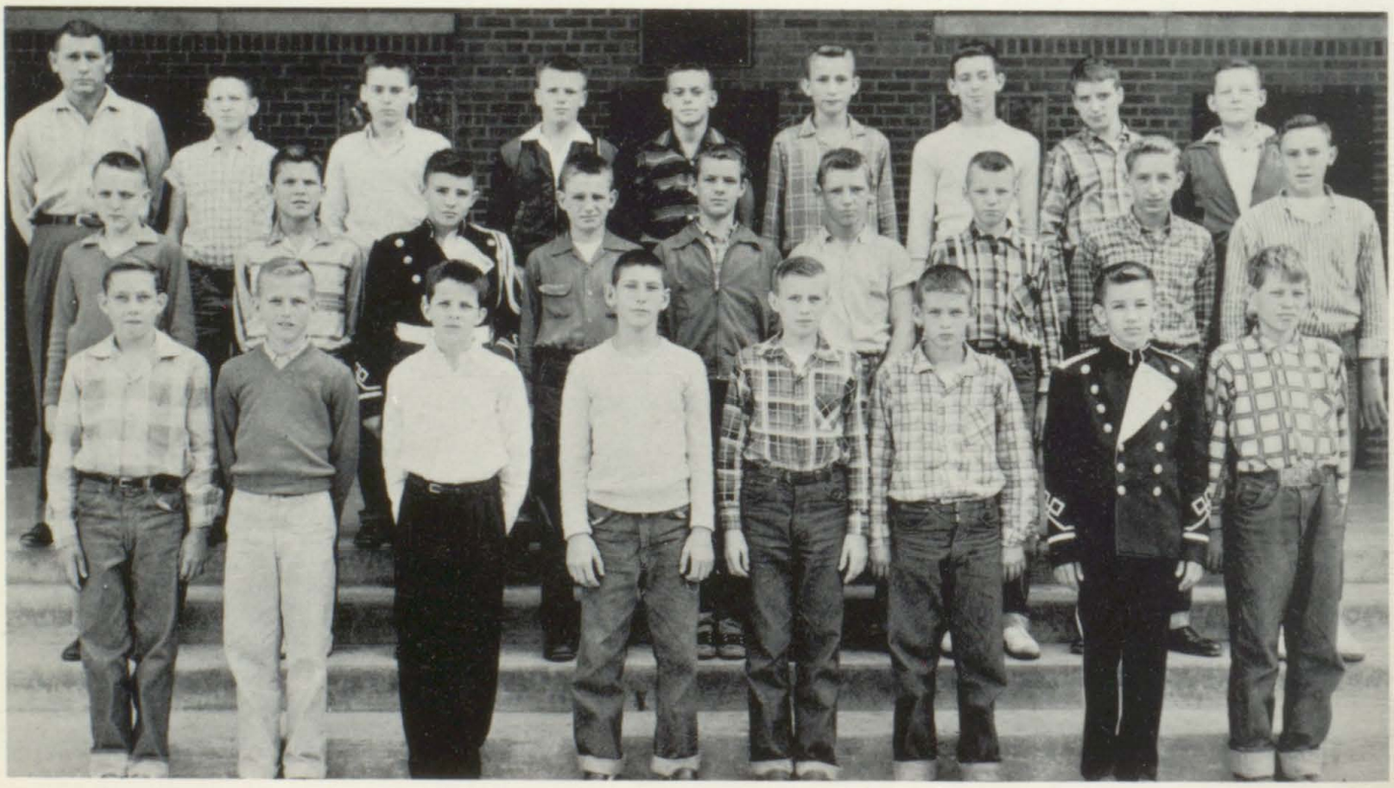

JUNIOR CONSERVATION CLUB

Row I: Bud Bates, Jerry Dusina, Joe Harrison Ward, Danny Wells, Larry Williams, Ellsworth Collins, Donald Hall. Row II: Roger Hughes, Roger George, Glenn Davis, Earl Bryant, Bill Cee, Stanley Logan, David Keaton, Larry Dean Little. Row III: Ronnie Meade, Kenny Walker, Andy Ward, Sonny Philipps, Doug Sword, Sonny Cox, Jackie Belcher, Larry Tackett.

ROYAL FAMILY
CONSERVATION CLUB

FOOTBALL QUEEN AND TEAM

Coach Brackett
Mike Leatherman
Dickie Hall
Bill Cee
Charles Crawford
Jimmy Damron
* Claude Hall
Archie Justice
Joty Sword
* Bill McCoy, Jr.
Paul Ed Campbell
Louis Ferrari
Ishmail Thornsberry
L. V. Spadling
John D. Blair
Clard Jacobs
Bob Smith

Pat Colwell
Butch Helton
Perry Jones, Jr.
Franklin Fugate
Bobby Blackburn
Jimmy Hodge
Jimmy Waddles
Larry Wright
Kenny Childers
Roger Baker
Nick Bakay
Clark Woods
Major Hall
Leroy Bass
Bill Vasvary
Jimmy Blevins

TYPING I-A

CHEERLEADERS

PAT COLWELL

JANICE DUSINA

PLUMA J. COLLINS

FIRST TEAM

Row I: Pat Colwell, Janice Dusina. Row II: Jody Sword, Larry Elders, Randall Branham, Doug Frazier, Roy Curry, Roger Baker, Bruce Belcher, George Sammons, Forest Newsome, Bobby Vicars, Kenny Childers, Darrell Bates, Don Wallen.

SECOND TEAM

Row I: Mike Leatherman, Donald Blevins, Henry Best, Jr., Jack Justice, Jr., Tommy Cecil, Doug Blevins, Rechard Hall. Row II: Don Wallen, Kenny Walher, Martin Lafferty, Bob Smith, Joe Pultzer, Major Hall, Doug Sammons, Donald Newman, Jessie Little, Gary Viears.

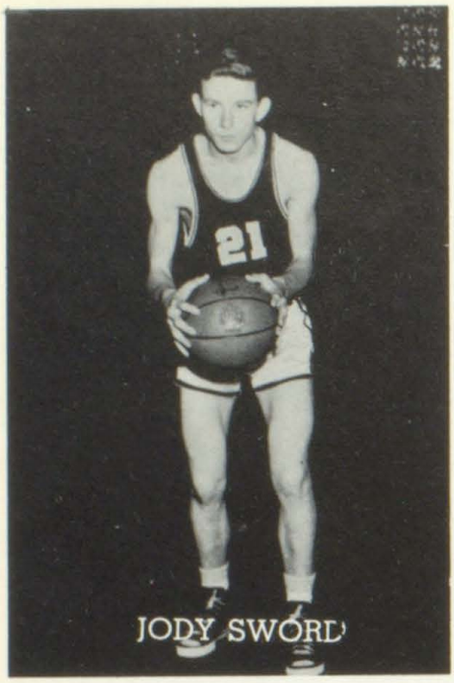

JODY SWORD

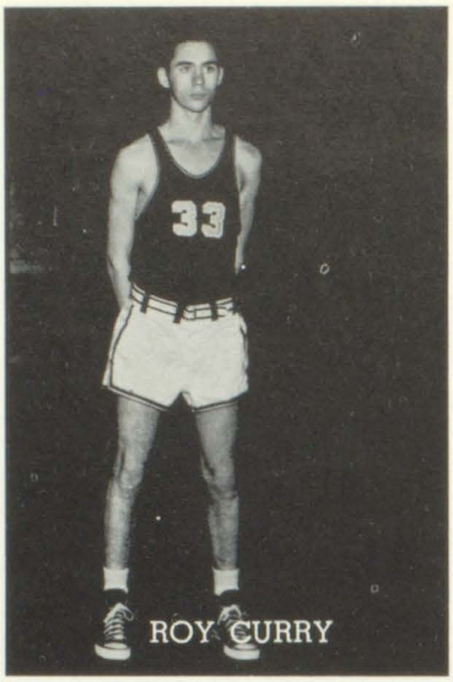

ROY CURRY

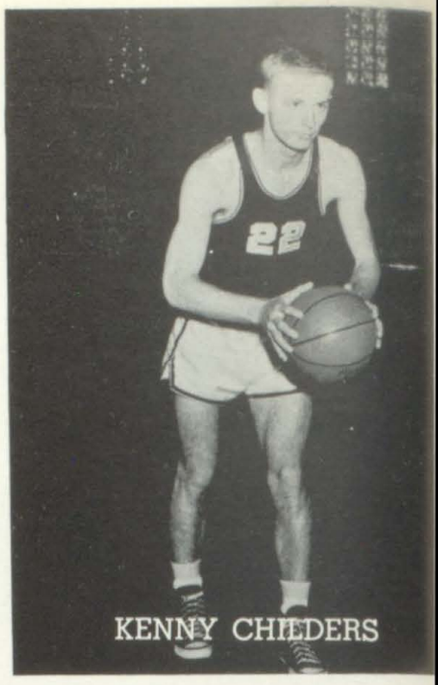

KENNY CHILDERS

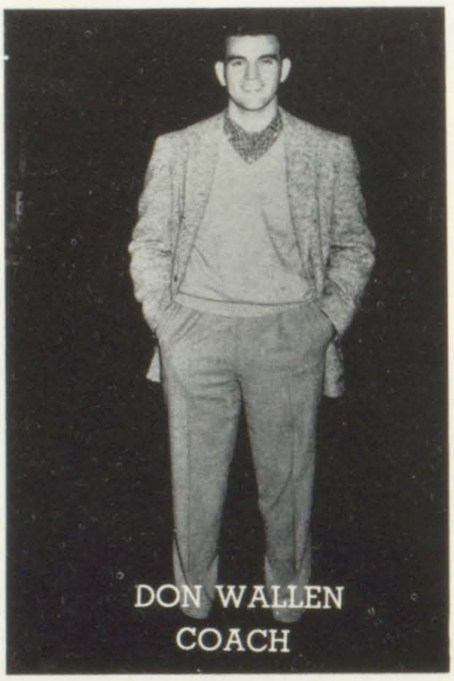
DON WALLEN
COACH

GEORGE SAMMONS

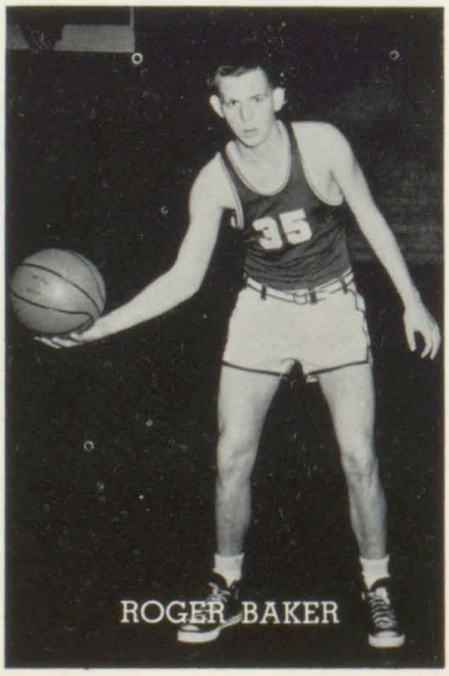

ROGER BAKER

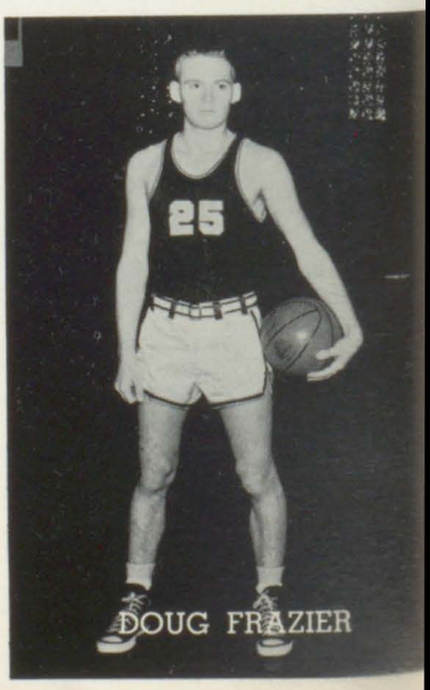

DOUG FRAZIER

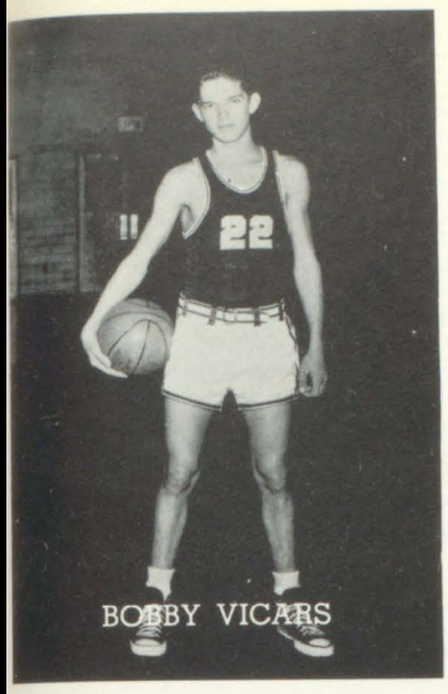

BOBBY VICARS

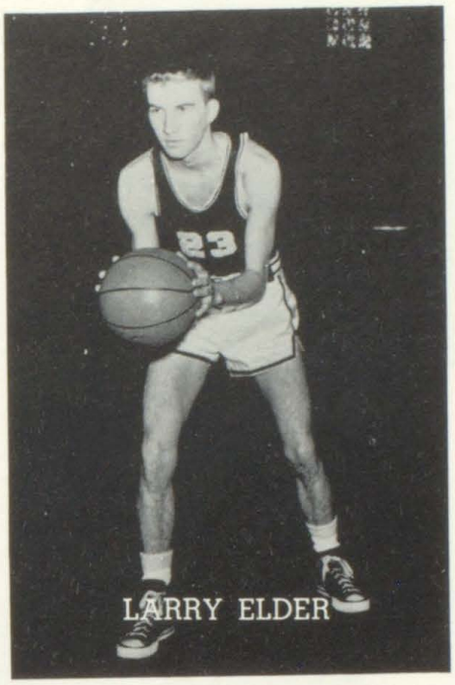

LARRY ELDER

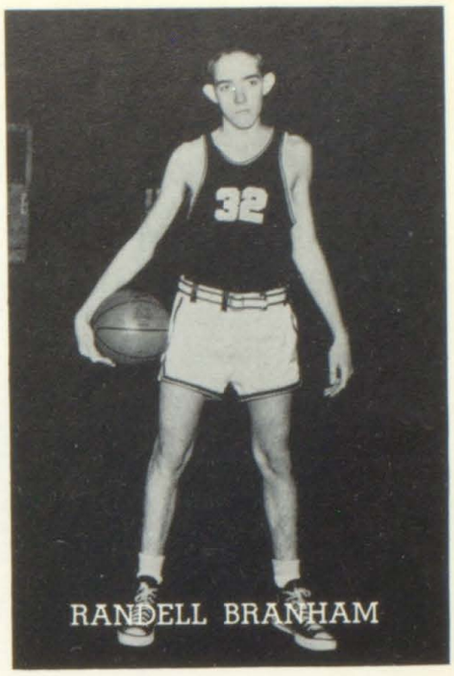

RANDELL BRANHAM

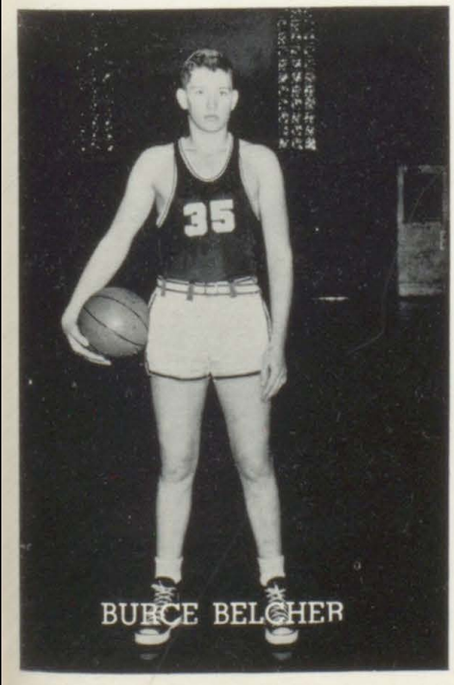

BURCE BELCHER

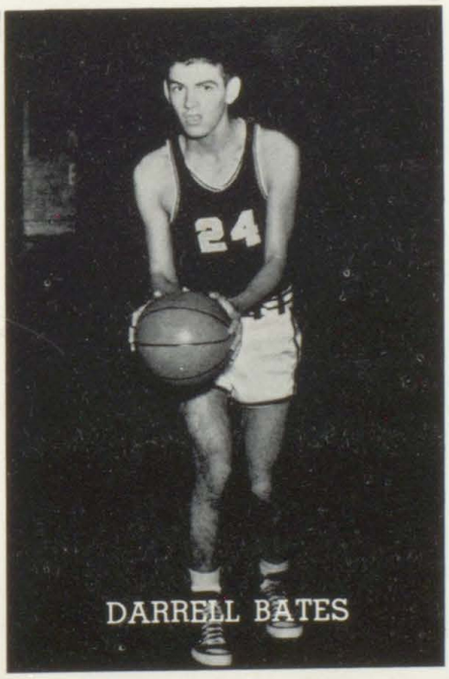

DARRELL BATES

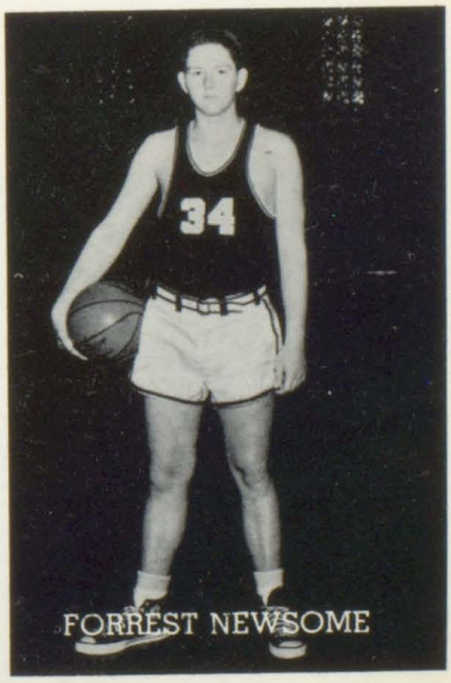

FORREST NEWSOME

SOPHOMORES

MRS. FUGATE'S

Row I: Susan Fields, Glenda Hall, Lucille Bates, Carol Gibson, Phyllis Griffith, Janet Blevins, Phyllis Boshear, Judy George, Carol Fraley, Judy Cecil, Pricella Hall. Row II: Jackie Bartley, Doug Collins, Pat Bailey, Pluma Jean Collins, Patricia Sue Blankenship, Beatrice Burke, James Fleming, Virginia Cook, Clara George, Onley Cook. Row III: Barbara Hall, Jewell Breeding, Charles Broglin, Clotene Daniels, Janice Dorton, Ruth Ann Childers, Kaye Damron, Annette Adkins, Dottie Clark, Jim Damron. Row IV: Willard Camp, Blaine Cooper, Raymond Baldwin, Richard Branham, Wiley Burke, Jr., Bill Bryant, Elmer Fraley, Ted Banks, Mrs. Fugate.

SOPHOMORES

MR. BRACKETT'S

Row I: Gwendolyn Mullins, Sarah Lou Johnson, Barbara Moore, Bobbie Little, James McCoy, Luke Lidster, Velma Mosley, Maxine Mullins, Peggy Holbrook, Christine Hamilton, Jackie Johnson, Ruby Jewel Johnson. Row II: Betty Jane Isaac, Fern Hall, Charlotte Johnson, Vivian Johnson, Loretta Henley, Adean Johnson, Billie Jean Morrison, William Jones, Carolyn Sue Hall, Myrna Mosley, Mike Leatherman, Donald Johnson, John MacIntoish, Shirley Hall. Row III: Mr. Brackett, Sadie Little, Judy Holbrook, Betty Mullins, Bobby June Johnson, Barbara Mace, Clard Jacobs, Bobby Hensley, Ralph Jones, Edward B. Hall, Oliver Johnson, Clarence Johnson.

SOPHOMORES

MR. F. CURRY'S

Row I: Joan McCoy, Gary Vicars, V. C. West, Gloria Quillian, Linda Ritchie, Betty Vilak, Ruby Sartin, Shirlene Osborne, Joyce Waddles, Benny James Slone. Row II: Carol Mitchell, Vicki Rossi, Judy Mosley, Greta Gay Newsome, Roger Williams, Laverne Salyers, Barbara Sammons, Kay Tackett, Arnold Ray, Gertrude Newsome. Row III: Joan Shrewsbury, Fay Tackett, Carley B. Thornsbury, Frankie Smallwood, Don Newman, Jackie Wiley, Larry Tipton, Ronald Reed, Earl Tackett, William Osborne. Row IV: Kenneth Oakes, Loretta Thompson, Danny Osborne, Bobby Vicars, Joseph Pelczar, Doug Sammons, Gary Skiles, Ishmael Thornsbury, Hubert Stanley, Mr. Curry.

FRESHMEN

MR. B. HALL

First Row: Stanley Logan, Joyce Little, Joseph Johnson, Willis Little, Grover Johnson, Earl Little, Denward Johnson, Roger Hughes, Julia Faye Johnson, Charles Johnson, Narma Holbrook. Second Row: Gerald Jarvis, David Keaton, Doris May Hall, Bonnie Little, Hazel Harris, Billie Joyce Lincous, Patricia Johnson, Vivian Meade, Sylvia Hall, Glenda Hayes, Fred Little, Jr. Third Row: Jessie Little, James Johnson, Fred R. Little, Bobby McNeil, Wesley D. Mullins, Bobby Harris, Ronnie Meade, Sharon Mullins. Fourth Row: Mr. Bobby Hall, Riley Johnson, Major Hall, Ray Little, Clyde Johnson, Levi Johnson, Jr., Phyllis Harris, Acy Vance, Martha Isaac.

FRESHMEN

MRS. HALL'S

First Row: Elizabeth Hall, Donald Hall, Homer Bates, Jerry Dusina, Ellsworth Collins, Frank Bush, Hope Burger, Obra Brewer, Glenn Davis, Rita Colwell, Billy Jo Burke, Floyd Blackburn. Second Row: Mary Bakay, Sylvia McMurray, Barbara Belcher, Lena Damron, Charles Damron, Pauline Childers, Anna Engle, Roger George, William Burgess, Louise Damron, Peggy Bradford. Third Row: Marie Burke, Earl Bryant, Mary Alice Baker, Sylvia Daniels, Shirley Adams, Elizabeth Cox, Julia Bentley, Jim Hall, Ieene Burke, Melba Curry, Murlene Caudill. Fourth Row: Nebraska Cook, Aileen Collins, Jackie Belcher, Paul Elliott, Tommy Belcher, Gary Damron, Tommy Cecil, Carl Hall, Betty Jane Campbell, Mrs. Hall.

FRESHMEN

MRS. OWENS

First Row: Phyllis Spencer, Phyllis Oaks, Larry Williams, Joe Harrison Ward, Danny Ray Wells, Johnny Sammons, Georgie Newman, Dawn Rita Stanley, Carole Sue Stanley, Patricia Ann Patton. Second Row: Bill Mullins, Bill Cee, Phyllis McCarty, Louise Waddles, Columbus Quillian, Larry Tackett, Louetta Osborne, Louise Vanover, Sonny Phillips, Andy Ward, Jr., Danny McCown. Third Row: Ronnie Trimble, Doris Newman, Loretta Peltzer, Glenda Newman, Ruth Thornsbury, Elsie Obroff, Kenneth Walker, Doug Sword, Bob Smith, Dewey Newman, Harold Rupe, Johnny Wnek. Fourth Row: Suzetta Osborne, Joan Fouts, Georgie Rollins, Susie Vasvary, Larry Wright, Forrest Lee Newsom, Marcus Owens, Jr., A. J. Thornsbury, Larry Salyers, Barbara Thornsbury.

EIGHTH GRADE

MR. OLEN DAVIS

First Row: Carol Collins, Jimmie Sue Gillespie, Ruby Joyce Bates, Toby Bartley, Bernice Bently, Cynthia Fields, Grady Frost, Ronnis Baldwin, Harry Collier, Judy Davis, Naomi Griffith, Henry Best. Second Row: Herbert Beshears, Kenneth Collins, Kenneth Amburgy, Chester Brooks, Nantha Flemming, Velma Blair, Hellen Dorton, Arie Branham, Shirley Dye, Sessie Anderson, Mary Louise Chandler. Third Row: Kermit Chaney, Dallas Bates, Vellia June Collins, Shirley Caudill, Glema Counts, Joan Bates, Manis Crawford, Frank Amburgy, Doug Blevins, Donald Blevins, Bobby Hall, Mr. Davis.

EIGHTH GRADE

MRS. CONWAY'S

First Row: Dorthy McCray, Marvin McCoart, Ruby Joyce Osborne, David Vance, Linda Louise Salyers, Anita Deloris McCoy, Bernice Ward, Mary Ann Scott, Victoria Ann Sabo, Patricia Gail Stanley, Arie Slone. Second Row: Patsy Ruth Ratliff, Anna Sue Meade, Betty Ruth Mosley, Arnetta Hellen Newsome, Gwendolyn (Toni) Stancil, Beatrice Slone, Anna Faye Ward, Charlene Necessary, Nancy Lou Rowe, Billie Jean Rowe. Third Row: Carolyn Sue Turner, Virginia Little, Loretta Rollins, L. B. Spradlin, Larry Dean Williams, Danny Young, Julius Little, Bill Hall, Jr., Larry Dean Smith, Earls Thornsberry, Mrs. Conway.

EIGHTH GRADE

MRS. CURRY'S

First Row: Lowell Johnson, Joan Hatfield, George Earl Holbrook, Mary Sue Hall, Barbara Lee Hall, Barbara Sue Harris, Jack Justice, Jr., Lillie Mae Hall, Edith Jones, Louise Hall, Linda Hall, Roy Hall. Second Row: Ronnie Hall, Ralph Hall, Alma June Johnson, Ellis Johnson, Jr., Gardner Johnson, Freda Hayes, Jetty Virl Isaac, Elva King, Barbara Joyce Hall, Garland Hall, Ocelene Jones. Third Row: Eva Mae Jacobs, Waudeta Hall, Virgil Lee Johnson, Billy Ray Haley, Judy Rose Johnson, Cora Lee Johnson, Charles Edward Johnson, Willis Johnson, Bobby Johnson, Betty Johnson, Mrs. Curry.

SEVENTH GRADE

MRS. CLARK

First Row: Linda Johnson, Johnny Ray Jones, Bill Johnson, Willis Isaac, Glenn Keaton, Peggy Little, King and Queen, Jimmy Isaac, Millard Isaac, Irene Johnson, Carol Ann Jones. Second Row: Judy Hamby, Basil Isaac, Charlotte Little, Mary Elizabeth Johnson, Virginia Mae Isaac, Betty Johnson, Carolyn Henley, Mary Lou Jones. Third Row: Estill Johnson, Perry Jones, Ordean Meade, Thomas Johnson, Clarence Johnson, Mrs. Emilou Clark.

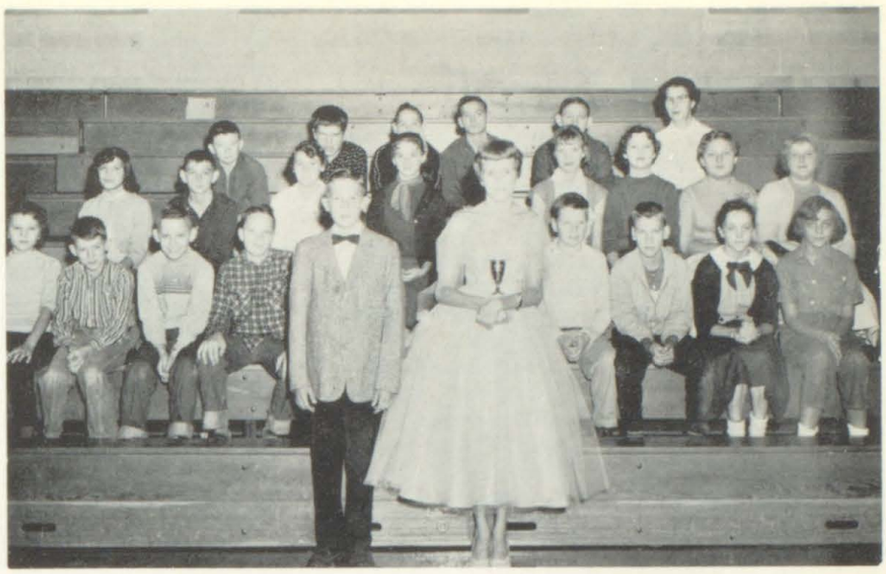

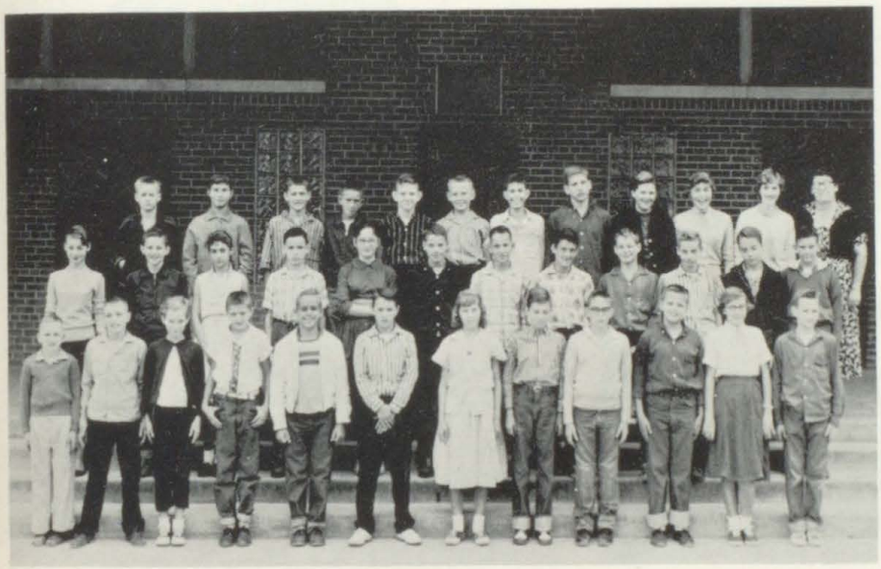

SEVENTH GRADE

MRS. CAMPBELL

First Row: Larry Bates, Kenneth Hall, Norma Caudile, Ernest D. Hall, Johnny Brock, Larry Compton, Diana Ellwood, Charles Berger, Vernon Hall, Larry Adkins, Patricia Burgess, Douglas Hall. Second Row: Barbara Broglin, Curtis Cook, Jr., Judy Breeding, Gordon Burke, Donna Blair, Hollis Daniels, James Hall, Delmar Hall, Lloyd Hall, Gordon Blari, Roger Castle, Roy Dale. Third Row: Paul J. Elkins, Alice Clard, Ernest Hall, Hobert Haley, Douglas Branham, Dannie Greer, Stanley Elliott, Robert Damron, Margaret Branham, Linda Gibson, Jeannette Childers, Mrs. Campbell.

SEVENTH GRADE

MR. CRAWFORD

First Row: Pete McCoart, Curt Tackett, Jethro Slone, Arnold Mullins, Benny Watson, Harry D. Mullins, Claude Sartin, Betty Sykes, Roger Napier, Loretta Stanley. Second Row: Carl Woods, Patsy Smith, Sonja Thornsberry, Edith Miller, Loranza Smallwood, Roy Mullins, David Paul Preston, John V. Vanosdol, Lizzie Ward, Eulis Waddles, Mrs. Crawford. Third Row: Franklin Triplett, Judy McCarty, Virginia Rollins, Fackie Samons, Nancy Neal, Georgia Mullins, Lillian McCoy, Ellamae Thornsberry, John Floyd Morris, Larry Spencer, Harold Robinette.

SIXTH GRADE

MRS. DORTON

First Row: Phyllis Thornsberry, Carole Stevens, Penny Phillips, Sandra Brewer, Greer Watson, Lucille Broglin, Paul McCray. Second Row: Mrs. Dorton, Glenda Quillen, Phyllis Hall, Gary Wyskiver, Pearl Newman, Joyce Hall, Wayne Vanosodol, Sylvester Little. Third Row: Charles Mosley, Thommy Thompson, Clarence Slone, Harold Thornsberry, Gary Salyers, Leroy Flannery, Lonnie Hall.

SIXTH GRADE

MR. KENNETH EADS

First Row: Rodney Johnson, Georgie Johnson, James Perry, Jr., Terry Meade, David Johnson, Edgel Thornsberry, Byron West, Linda Lane, Thomas E. Sword. Second Row: James Slone, Russell Slone, Zettie Keene, Joyce Slone, Henrietta Wilson, Mary Johnson, Essie Bates, Sandy Meade. Third Row: Linda Isaac, Tommy Sabo, Orville Stepp, Emily Hall, Brenda Preston, Diane Peraino, Georgia Waddles, Patricia Johnson, Clyde Branham. Fourth Row: Travis Isaac, Eugene Perkins, Victor Osborne, Dennis Mosley, Billy Slone, Jimmy Wnek, Jimmy Little, Teddy Meade, Rickis Neal.

SIXTH GRADE

MISS DELCIE SLONE

First Row: Billy Burga, Anita Gillespie, Greg Banks, Tommy Dusina, Kenneth Branham, Joyce Belcher, Carlos Hall, Peggy Gilliam, Jossil Bates. Second Row: Archie Newsom, Brenda Conway, Earnestine Boyd, Jackie Hall, Darlene Cox, Charlotte Baldwin, Alice Johnson, Glenda Hall. Third Row: Gwynne Deal, Nannalee Hall, Danny Hall, Jimmy Dorton, Bill Cook, Richard Cooley, Freda George, Stevie Benedict, Douglas McCrty. Fourth Row: Jerry Blythe, John C. Holbrook, Curtis Amburgy, James Donald Cooper, Susan Bates, Judy Gillespie, Andy Elder, Can C. Collins, Dennis Logan.

FIFTH GRADE

MRS. INEZ OSBORNE

First Row: Yvonne Little, James Morris, Charlotte Thornsberry, Mabel D. Reid, Kay Tackett, Brenda Spenser, Anna F. Slone, Bill Sykes, Jerry McCourt, Marvin Little. Second Row: Joyce Thompson, Sandra Little, Donald Thornsberry, Bevnia Wyskier, Jimmy Ramey, Henry E. Osborne, Bobby Mosley, Gary McCoy, Russell Wiley, Nicky Osborne. Third Row: Paul Ruppelt, Bonnie Thacker, Sharan Nemet, Carolyn Thomas, Larry Preston, Danny Tackett, Donna Morrison, Gail Welch, Patsy Sartin. Fourth Row: Ethel Wright, Janevie Slone, Bobby Keene, Garland Tharnsberry, Karen Williams, Edevin Miller, Burley Keene, Carolyn Richie, Carolyn Laferty, John P. Rowe.

FIFTH GRADE

MRS. WAKELAND

First Row: Christine Collins, Alice Bartuka, Bertha Jackson, Meranda Adkins, Elizabeth S. Collins, Jacquline Caudill, Charles E. Burke, George Compton, Marlene Broglin, Pete Hayes, Jami Fields. Second Row: Jimmy Hall, Donna Hall, Anita Hall, Katie Johnson, Sonja Hall, Jerry Colwell, Phylis Johnson, Kermit Collins, Barbara Jo Gillespie, Joe Cox. Third Row: Jackie McPeek, Johnny M. Caudill, Joanna Davis, Mary Lynn Hall, Kermit Jacobs, Robert Branham, Kathy Gillis, Elaine Gillis, Sharon Holbrook, Billy E. Blair. Fourth Row: David George, Russel Hall, Bill Hall, Charlotte Johnson, Mary J. Bailey, D. Sue Hall, Estella Hall, Phil Hall, George Jackson, Johnny Holman.

FOURTH GRADE

MRS. OSBORNE

First Row: Bobby Conway, Arlene Bates, Clyde Dorton, Gladys Elkins, Tommy Burga, Karen Dorton, Phil Burke, Stevie Hayes, Donna Dameron, Judy Collins, Betty R. Holbrook. Second Row: Ledah Hitchcock, Marcella Ambury, Amber Ferguson, Brad Cummings, Billy Sam Hall, Clyde Isaac, Frank Isaac, Floris Isaac, Karen Isaac. Third Row: Donna Counts, Shelia Flannery, Hobert Bartley, Larry Crawford, MacArthur Jackson, Mrs. Osborne, Brenda Franklin, Bibby George, Karen Bates, Maudie Boshear, Wanda Isaac.

FOURTH GRADE

MRS. NEWMAN

Row I: Randall Osborne, Trudy Vitatoe, Larry Woods, Shannon Logan, Glenda Preston, Lennie Osborne, Shirley Peraino, Brenda Stanley, Mildred Thornsbury, Betty Sartin, Marcella Turner. Row II: Marsha McKinney, Deanna Marris, Michael D. Vance, Roscoe Vanouer, Deborah Risner, Margarett Johnson, Mary E. Rowe, Kennith Zimbro, Mary L. Watson, Joella Williams. Row III: Tommy Rogers, Patty Martin, Charlotte Thornsbury, Gwendolyn Mullins, Michael P. Phillips, Johnny Mace, Raymond Salyers, Glen Little, Claude Perkins, Bonida Scott.

THIRD GRADE

MRS. BURKE

Row 1: Paul West, Clyde Scott, Anita Mullins, Sherry Stanley, Janice Wright, Glenda McCown, Annabell Newman, Omega McCoy, Cathy Thornsbury, Brenda Turner. Row II: Kenneth Newman, Rayelene Deaton, Laurita McPeek, Paul Osborne, Tommy Dale Rainey, Mark Perry, Monty Slone, Douglas Smith, Brenda Johnson. Row III: Billy Sabo, Larry Phillips, Lindsey Little, Barbara Thacker, Kenneth Osborne, Kathy Little, Danny Osborne, Sue Osborne, Curtis Keene. Row IV: Jimmy Mullins, Martha Little, Roger Vance, Bruce Rowe, Carl Reed, Danny Johnson, Chuck Smallwood, Yvonne Mosely. Teacher, Maxie Burke.

THIRD GRADE

MRS. OSBORNE

Row 1: Willa Lee Hall, Joel Hargus Clemons, Viola Broglin, Gloria Jean Gillespie, Roger Compton, Eddie Blythe, Curtis Flanary, Paula L. Banks, Palma Sue Jacobs, Mary Dusina. Row II: Jacqueline Branham, Joe Isaac, Leroy Moore, Donna Cook, Suella Childers, John Drew Curry, Roger Boyd, Micheal Caudill, Ruby C. Osborne, Teacher. Row III: Ray George, Roy Hall, Jr., Madeline Sue Hall, Charles David Breeding, Kay George, Myra Dusina, Lillian Branham, Ronda Colwell, Anita Gail Dobbs, Darlene Bates. Row IV: Alice Nell Tackett, Donald Berger, Vanessa Fields, Nanna Hall, Palestine Hicks, Pearle Cole, Nettie Isaac, Glenda Hall, Evan Hall, Jr.

SECOND GRADE

MRS. HALL

First Row: Larry Layne, Roger Dale Johnson, Stevie Stidham, Shirley Little, Patricia Ann Hall, Gary Johnson, George Hill, Clara Jane Harris, Betty Keene, Gary Johnson, Roy McCray, Charles Little. Second Row: Donnis Hamby, Claude Isaac, Terry Isaac, Truman Hall, Georgie Ann Johnson, Patricia Isaac, Michael Dean, Hall, Frances Isaac, Johnny McCray, Johnny Henson, Raymond Hall Third Row: Buster Isaac, Larry McCoy, Deborah Johnson, Mark Hopkins, Ann Lee Henley, Dennis Lee Holbrook, Margie Bob Stanley, Charles R. Hanger, Oma Jo Johnson, Kennith Holbrook, Mrs. Hall.

SECOND GRADE

MISS CAUDILL

First Row: Jackie Castle, Evelyn Hall, Eddie Caudill, Jenny Hall, Denzil Hall, Deborah Gibson, Teresa Cooley, Danny Burke, David Gillespie, Jewel Belcher. Second Row: Gary Faine, Jad Deaton, Susan Conway, Marsha Benedict, Donald Burke, Ricky Counts, Herbert Burke, Larry Dale. Third Row: Shirlene Amburgey, Pat Franklin, Libby Burga, Brenda Ferguson, Sandy Ellwood, Johnny Brewer, Roland Bates, Glenn Dusina, June Elkins, Miss Caudill.

SECOND GRADE

MRS. ANDERSON

First Row: Lena Meade, Belinda Moscrip, Sharon Miller, Melvaline Thornsbury Gayle Vanosdol, Kayle Vanosdol, Walter Morris, Anna Williams, Jeraldine Slone, Dennis Sword. Second Row: Roger Vanover, Delona Risner, Carol Vasvary, Georgia Thornsbury, Marcella Salyers, Barbara Moore, Gary Vitatoe, Linda Ried, Darwin Woods. Third Row: Johnny Perkins, Larry Sutton, Jerry Ratliff, Edward Roberts, Jack Stith, Paula Meade, Danny Sartin, Gary Stanley, Paul Preston, Teacher-Mrs. Anderson.

FIRST GRADE

MISS RAINEY

Row I: Linda McKinney, Tommy Wright, Susan Rogers, Rickey Williams, Gayla Salyers, Dennis West, Saundra Wyskiver, Paul Mullins, Carolyn Simpson. Row II: Rickey Vanover, Donna Gay Johnson, James Rowe, Loretta Cox, Douglas Leedy, Helen Sue Slone, Gary Mosley. Row III: Miss Rainey, William Trimble, Belinda Stanley, Ronald Bullins, Linda Jo Vitatoe, Jimmy Thornsberry, Carlo Tackett, Charles Johnson, Pauline Sartin.

FIRST GRADE

MRS. REEDY

Row I: Clell Broglin, Jr., Lloyd Breeding, Gary Branham, Helen Branham, Wanda Colwell, Michael Helton, Tommy Gillespie, Patrict Gibson, Kennith Hall. Cecelia Hall, Deborah Bates. Row II: Tommy Isaac, Charles Curry, Jerry Dorton, Johnny Hill, Danny Bates, Christine Branham, Shirlene Branham, Carol Isaac, Pheobe Brewer. Row III: Juaqwanda Hall, Karen Berger, Larry Bates, Johnny Belcher, Terry Branham, Theodore Cook, Robert Dean Hall, Brenda Hall, Elizabeth Caudill, Judy Blythe, Mrs. Reedy.

JANITORS

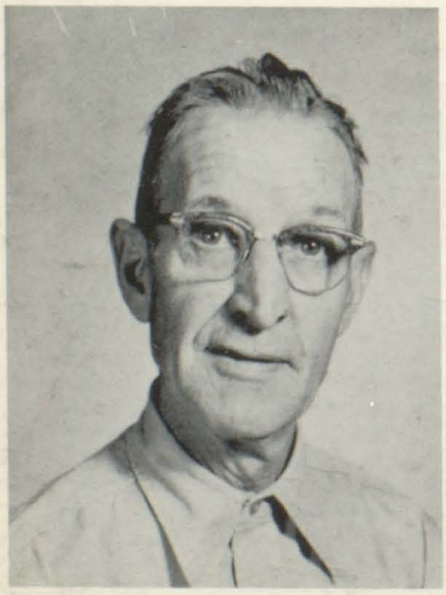

DEWEY McKNIGHT

HOBART BURKE

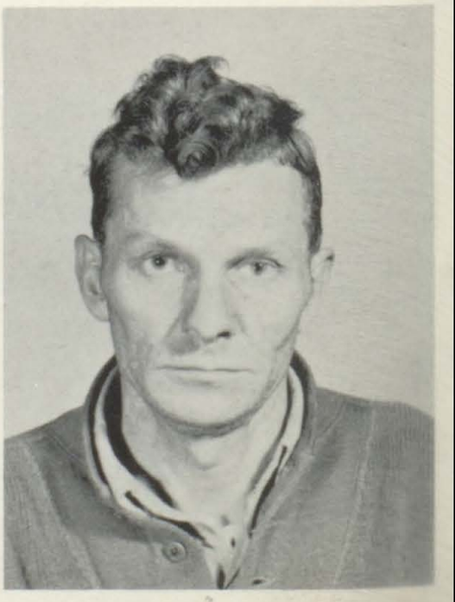

FARRIS BRANHAM

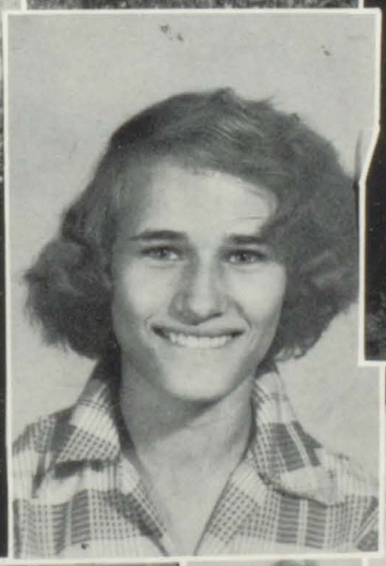

39
VIEW
BLUFF MOUNTA
ELEV.-3792
ELEV. HERE-3421

ALLEN ELEMENTARY SCHOOL

Enrollment — 365

Goldia
Short
Grade 1
U. K., A.B.

Edith Akers
Grades 1-2
Morehead

Alka
Jean
Grey
Pikeville
Grade 2

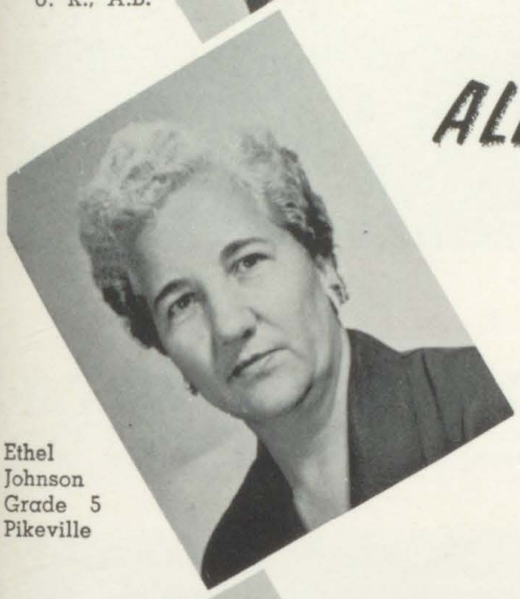

Ethel
Johnson
Grade 5
Pikeville

Pluma
Stumbo
Grades
3 & 4
Pikeville

Philip Dingus
Principal
Western, B.S., M.A.

FACULTY

Kelsa
Elliott
Grade 4
Eastern

Elsie
Hicks
Grade 3
Pikeville

Hazel George
Grade 7
Morehead, A.B.

Ethel
Ratliff
U. K., A.B.

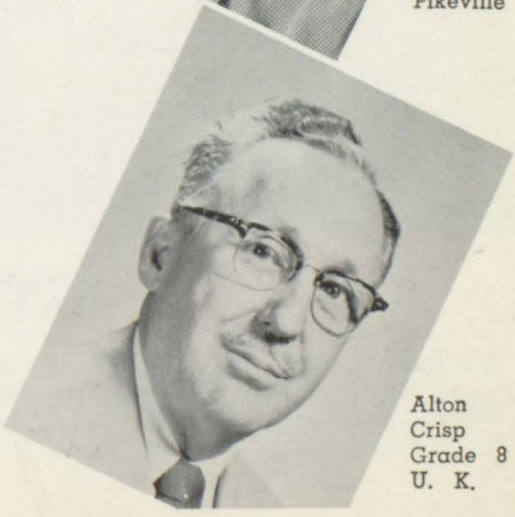

Alton
Crisp
Grade 8
U. K.

FIRST GRADE

First Row: Frankie Crum, Joan Jervis, Philip Chaffins, Glenda Walters, Glenna Woods, John David Preston, Ronnie Adkins, Gary Adkins, Paul Dean Crider, Jerry Justice. Second Row: Peggy Osborn, Peggy Pruitt, Linda Davis, Deborah Hyden, Teresa Martin. Jerry Kinzer, May Hurd, Wanda McGuire, Vernon Porter. Third Row: Goldia Short, Tony Childers, Joe David Dillon, Jimmy Sexton, Stevie Burkett, Burnis Spears, Roger Dale Clay, Charles May, Everett Marcum, Gregory Stumbo, Larry Smith, Terry Collins.

FIRST AND SECOND GRADE

First Row: J. Eden, D. Lewis, C. Stratton, A. Lewis, R. Gunnell, P. Chaffins, S. Stephens, C. Hurd, C. Wright, C. Thacker. Second Row: K. Setser, V. Crider, R. Stephens, I. Fraley, S. Bentley, M. Hunt, L. Hayes, C. Burkett, P. Bentley, L. Wallen, L. Woods. Third Row: J. Blanton, D. Hall, K. Burchett, B. Gibson, C. Carr, W. Bentley, D. Sexton, L. Fairchild, D. Derossett, Mrs. Akers.

SECOND GRADE

Front Row: David Burkett, Joe Wallen, Larry G. Hall, Eric D. Hall, Sandra Derossett, Kathy Caudill, Linda Osbourn, Barbara Stephens, Jackie D. Crisp, Patricia Hall. Second Row: Donna Porter, Charolette Clevenger, Herbert G. Wright, Carolyn Sue Spriggs, Ronald Reynolds, David Biliter, Raymond Collins, Phillip Whitt, Kathleen Smith, Teacher-Mrs. Grey. Third Row: Patricia Flannery, Glenda Crisp, Sammie K. Wallen, Herbert K. Layne, Margaret Sellards, Charlie Hurd, Allen Ray Zemo, Cathy Sue Westfall.

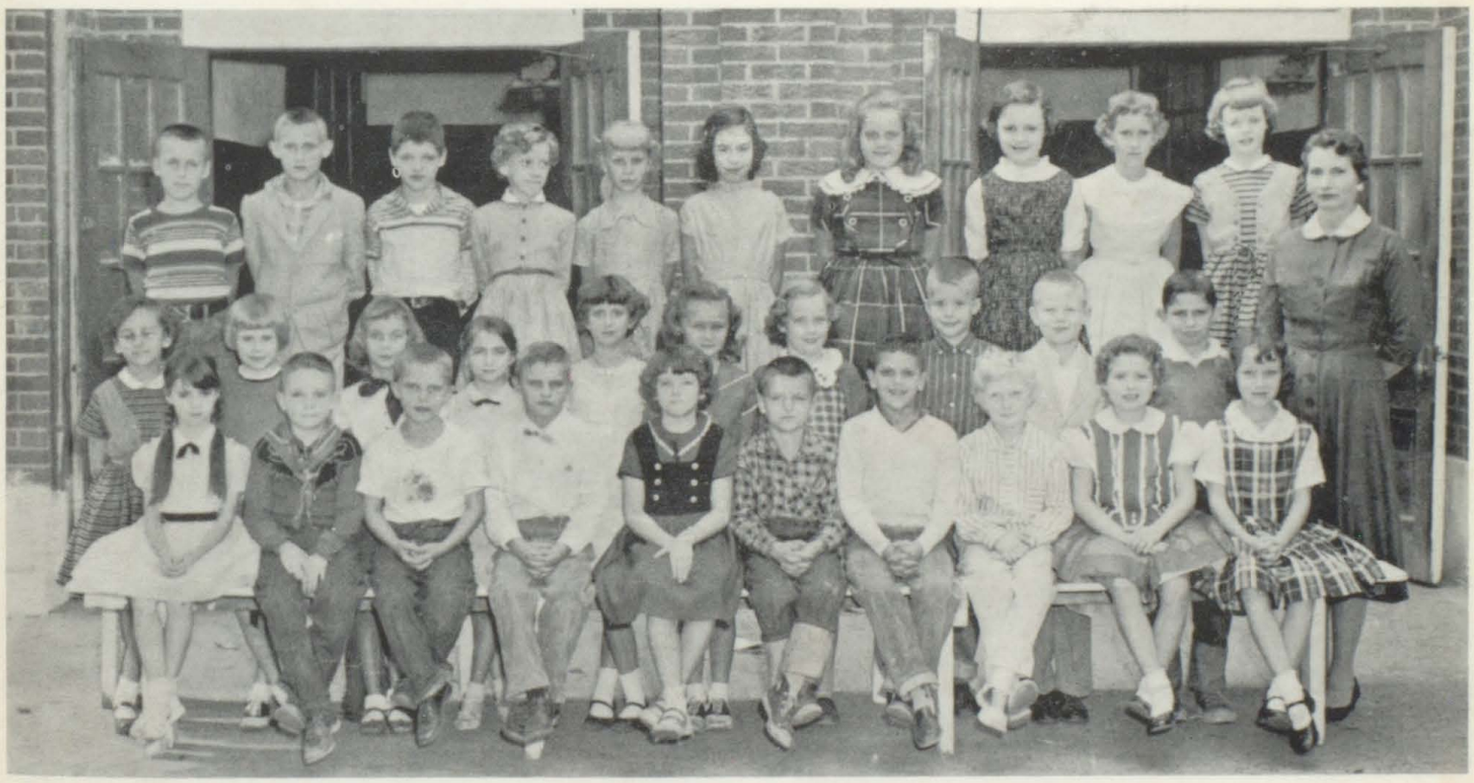

THIRD GRADE

First Row: Dorothy Hicks, Wiley H. Elliott, Jimmy Marcum, Vernon Nunemaker, Lavaughna Woods, Julian Thacker, John Paul Biliter, Loretta Slone, Phyllis G. Dingus, Bonnie Crisp. Second Row: Donna Woods, Kathryn Ratliff, Linda Sue Wright, Alice Hicks, La Jenia Akers, Elizabeth Clark, Deborah Porter, Philip A. Dingus, Thomas Cesco, Vernon Elliott, Mrs. Hicks. Third Row: Jimmy R. Key, Robert Settles, James Clay, Linda Sue Reynolds, Gretchen Smith, Peggy Carr, Virginia Burchett, Sharon L. Frasure, Ilene Conn, Thursa Ruth Crisp.

THIRD AND FOURTH GRADE

First Row: E. Wright, J. Hurd, W. Wallen, L. T. Clevenger, L. Brown, G. Crum, J. Boyd, B. Stephens, K. Woods. Second Row: Mrs. Stumbo, H. Bentley, B. Crisp, G. Brown, L. Crisp, P. Stratton, J. Lafferty, E. Justice, C. Burkett. Third Row: J. Bentley, L. Parsons, J. Mulkey, D. Hurd, T. Crum, B. Hill, F. Slone, J. Blanton.

FOURTH GRADE

First Row: James Kenneth Hall, Phyllis Ann Hall, George Lee Scott, Ronnie Adkins, Brenda Carol Hall, Mary Sue Hall, Linda Sue Fields, Veda Gail Porter, Jan Rose Fairchild, Danny Derossett. Second Row: Wanda Lou Dillon, Gay Skeens, Shannon Wallen, Harold Derossett, Reta Gay Lafferty, Jerry Ann Compton, Alan Joe Hyden, Terry Knox Williams, Mary Elizabeth Smith, Pamela Sexton, Kelsa Elliott, teacher. Third Row: Kathryn Bentley, James Henry Rowe, Jack E. Clay, Vivian Dingus, Dionna Burchett, James Ed Prater, Della Mae Wallen, Alicia Stephens, Deanna Campbell, Delores Callison.

FIFTH GRADE

First Row: T. Spriggs, L. Marcum, J. Brown, S. Wright, C. Bentley, R. Tackett, P. Crisp, W. Porter, J. Maize, J. Burckett, B. Darby, J. Hill, Second Row: H. Crisp, B. Setser, H. Derrossett, G. Eden, G. Hunt, L. Boyd, B. Rowe, K. Justice, B. Castle, A. Burkett, G. Bentley, A. Vanderpool, L. Porter, Mrs. Johnson, Third Row: L. Thacker, T. Kinzer, C. Wallen, A. Crider, L. Hayes, Q. Cecil, T. Woods, C. Stephens, D. Mosley, J. Porter, L. Cecil, D. Sellards, E. Carr, J. Carr, J. Hurd.

SIXTH GRADE

First Row: T. Compton, J. Martin, J. Woods, W. Harless, C. Tackett, J. Prater, M. McCormick, J. Blanton, R. Dillon, K. Rowe, W. Harless, Helen Hall, Second Row: J. Porter, T. Laven, C. Wright, F. Hall, H. Hale, S. Dillon, I. Allen, G. Crum, M. Boyd, B. Crum, B. Blackburn, B. Castle, C. Conn, Y. Woods, Mrs. Ratliff, Third Row: E. Parson, R. Lewis, S. Mosley, L. Jarvis, M. Jarvis, A. Crum, M. Hunt, J. Tackett, H. Reynolds, D. Parson, C. McGinnis, P. Vanderpool, N. Hunter, E. Fields, J. Carr.

SEVENTH GRADE

First Row: C. Chaffins, F. Click, E. Banks, R. Roberts, G. Thornsbury, G. Hinton, T. Allen, I. Hill, C. Clevenger, H. Lafferty, C. Bentley. Second Row: B. Caudill, E. Marcum, C. Hale, D. James, S. Justice, W. Harless, J. Wright, S. Burton, M. Blanton, V. Spears, E. Smith. Third Row: D. Stephens, S. Goble, E. Burchett, C. Reynolds, R. Snodgrass, C. Sellards, P. Bentley, D. Herald, G. Amburgy, C. Burkett.

EIGHTH GRADE

First Row: Left to Right: Michael Boyd, Ray Hall, Larry Akers, Carolyn Elaine Crisp, Patricia McCormick, Minnie Fay Hall, George Parsons, Jim Hall, Sola Crum. Second Row: Left to Right: Mr. Crisp, Patty Porter, Betty Wright, Charlotte Stephens, Brenda Lynn Patton, Eddie Carol Hunt, Charles Clevenger, Bill Woods, Thomas Hunter. Third Row: Left to Right: Ruby Ann Hall, Evelyn Picklesimer, Clyde Woods, Jack Blanton, Barry Burchett, Willa Dean Harless, Randy Crum, Rhonda Merritt, Laeuna Garrett, Betty Jo Wallen.

ALLEN BAND

First Row: Tommie Carol Lavin, Patsy McCormick, Helen Hall, Carolyn Crisp, Bonnie Sue Caudill. Second Row: Charles Clevenger, Gregory Crum, Brends Patton, Carol Frances McGennis, Randy Crum.

ALLEN FLUTE BAND

First Row: Phyllis Hall, Mary Hall, Pamela Sexton, Jerry Compton, Patty Crisp, Rita Tackett. Second Row: Kathryn Bentley, William Chester Porter, Rita Lafferty, Vivian Dingus, Della Wallen, Bill Darby, Howard Crisp. Third Row: Connie Wallen, Deanna Campbell, Delores Callison, Linda Lou Porter, Alicia Stevens, Terry Kinzer.

FISH AND GAME CLUB

First Row: T. Woods, J. Burkett, J. Maize, J. Prater, B. Castle, J. Hill, B. Castle, T. Kinzer, K. Rowe, L. Cecil, L. Allen. Second Row: G. Crum, R. Roberts, E. Banks, J. Porter, J. Tackett, C. Hale, B. Thompson, J. Fraley, W. Harless, T. Allen, Mr. Dingus. Third Row: R. Hall, M. Boyd, L. Akers, J. Carr, C. Sellards, R. Snodgrass, R. Crum, T. Hunter, D. James.

4-H CLUB

First Row: P. Hall, T. Woods, P. Crisp, C. Chaffins, S. Wallen L. Marcum, J. Burkett, W. Porter, J. Rowe, D. Wallen, A. Burkett. P. Jarvis, E. M. Canterberry, E. F. Canterberry, W. Burkett, P. Gayheart, H. Hale, B. Castle, J. Porter, A. Stephen, L. Porter, D. Callison, C. Wallen, F. Click, R. Hall, H. Reynolds. Second Row: Q. Cecil, L. Hayes, J. Hill, H. Crisp, J. Burchett, B. Darby, L. Cecil, T. Kinzer, L. Allen, B. Castle, J. Tackett, J. Frale, L. Akers, R. Roberts, E. Banks, J. Hinton, J. Wright, C. Wright, V. Garrett, T. Garrett, T. Allen, R. Hall, M. Boyd, K. Crisp, B. Caudill, C. Crisp, P. Wallen, Mrs. Elliott. Third Row: C. Conn, Y. Woods, M. Boyd, F. Hall, H. Hall, C. Tackett,W. Burchett, P. Workman, P. Stephens, S. Mosley, B. Wright, M. Hall, S. Crum, P. Porter, J. Carr, C. Reynolds, B. Burchett, P. McCormick, B. Patton, E. Marcum, R. Meritt, W. Harless, G. Amburgy, C. Burkett, N. Hunter, T. Hunter, R. Crum, R. Snodgrass, C. Clevenger.

SCHOOL-BOSCO

School Colors - Green and White
Enrollment - 114
Motto - A Day Lost is Never Found

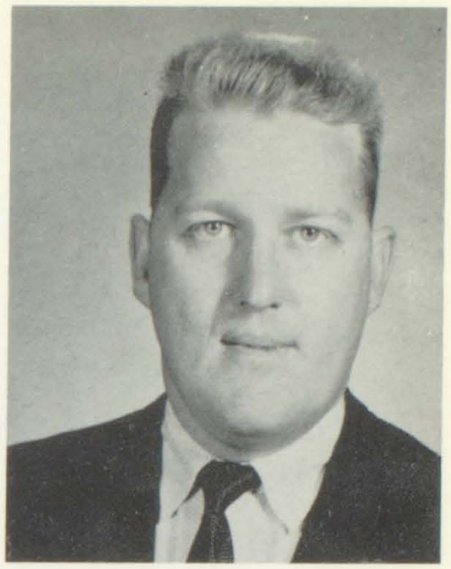

A. L. Spencer, Jr.
Grades 6, 7, 8

Maureen P. Hensley
Grades 4 & 5

Myrtle M. Jacobs
Grades 2 & 3

Lois P. Martin
Grade One

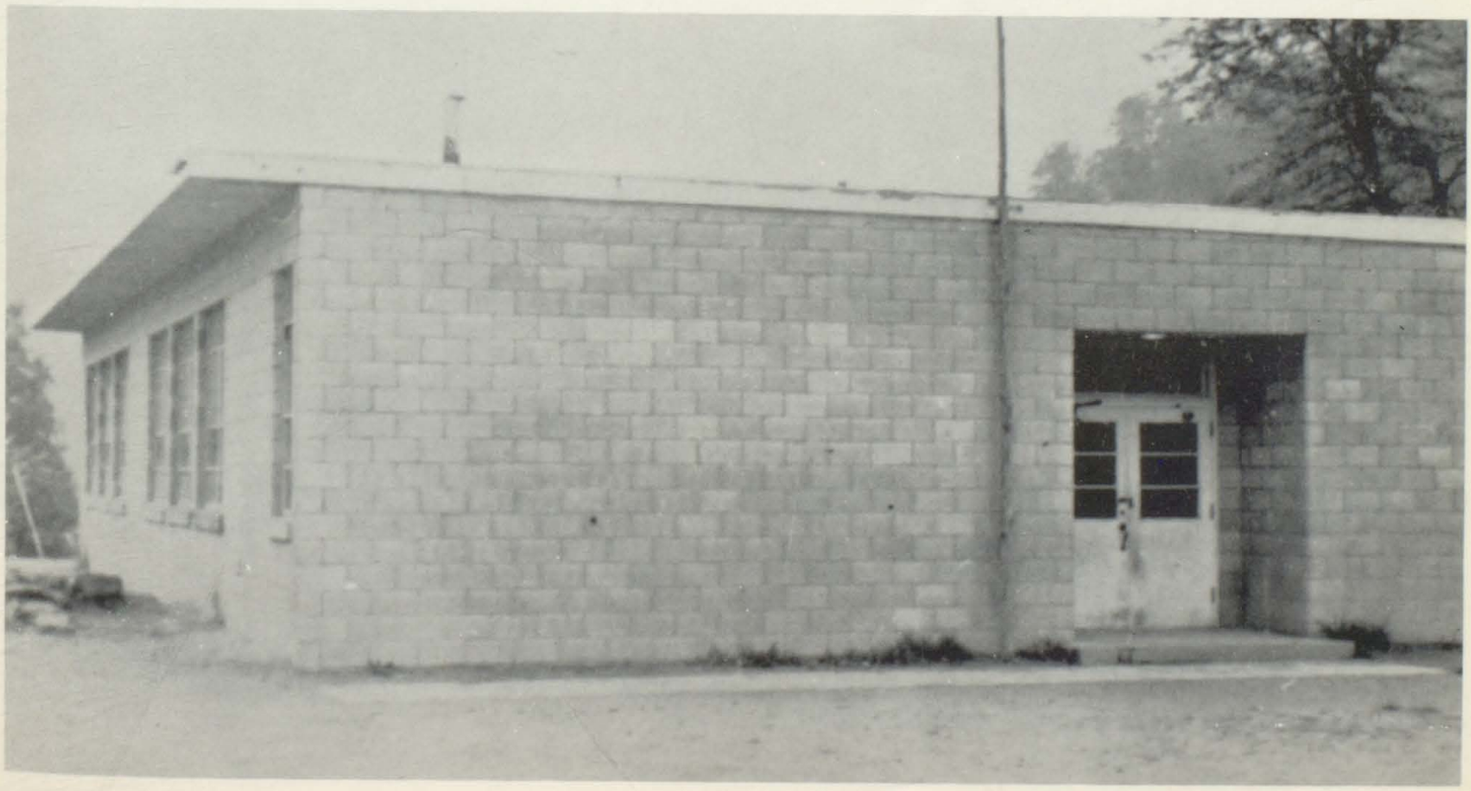

FIRST GRADE

Teacher: Mrs. Lois Martin. First Row: P. Martin, A. Reed, L. Duncan, B. Slone, R. Manns, J. Marshall, M. Pelphrey, J. Miller. Second Row: B. Duncan, H. Conley, E. Mullins, B. Jacobs, L. Hicks, G. Miller, B. Watkins. Third Row: S. Whitaker, M. Jones, B. Shepherd, B. Scott, J. Pack, J. Slone, D. Baldridge, T. Shepherd.

SECOND AND THIRD GRADES

1st. Row: S. Mullins, W. R. Stevens, E. Layne. 2nd Row: R. Castle, B. Castle, V. Coburn, S. Sparkman, S. Mullins, W. L. Pelphrey, A. Miller, B. Marshall, C. R. Conley, C. D. Conley. 3rd Row: E. Thornsbury, J. Layne, D. Issac, J. Boys, S. Sparkman, G. G. Whitaker, C. Slone, J. L. Manns, J. I. Hicks, B. Castle, C. Patton. 4th Row: J. Shephard, P. Shephard, L. L. Hale, D. R. Jones, R. R. Duncan, D. Hicks, M. Howard, H. J. Thornsbury. Teacher: Mrs. Myrtle Jacobs.

FOURTH AND FIFTH GRADES

Front Row: A. Castle, L. Martin, D. Hicks. 2nd Row: C. Patrick, L. Whitaker, C. Kilburn, A. J. Miller, M. Hicks, S. Slone, B. J. Wicker, J. Patton, M. Conley, Jr. 3rd Row: G. G. Layne, R. Mullins, S. Sparkman, P. Stevens, R. C. Hale, C. Manns, H. Slone, M. Kilburn, S. Hicks. 4th Row: G. Mullins, F. Mullins, H. Boyd, A. Kilburn, L. C. Hicks, C. Scott, G. Bradley, C. Scott. Teacher: Mrs. Maureen Hensley.

SIXTH, SEVENTH AND EIGHTH GRADES

Front Row: F. Bates, R. Horn. 2nd Row: R. Jones, P. Whitaker, B. Patton, P. Thornsbury, G. Pelphrey, E. Patton, C. Combs, D. Hale. 3rd Row: R. Bradley. R. Hicks, F. Duncan, S. Boyd, J. Martin, M. Thornsbury, M. Kilburn, G. Baldridge, M. Thornsbury. 4th Row: Teacher: A. L. Spencer, Jr., O. Bates, B. L. Conley, B. Castle, J. Fitch, D. Scott, H. Shepherd, F. Mullins.

4-H CLUB

P.T.A.

FISH AND GAME CLUB

LUNCHROOM

School Building

Edna Davis

DAVID ELEMENTARY SCHOOL

Grace Clark

Goldie Stephens

Volia May

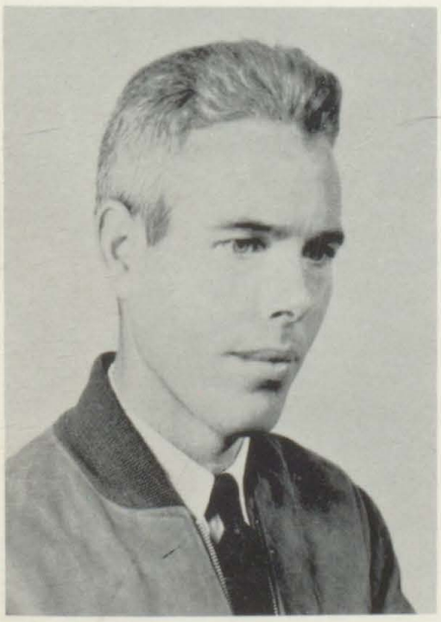

Mr. Slone, Principal

David P.T.A. Officers
Seated: Mrs. Courtland Dahlin, President
Standing: Miss Mary F. Stambaugh, Vice President

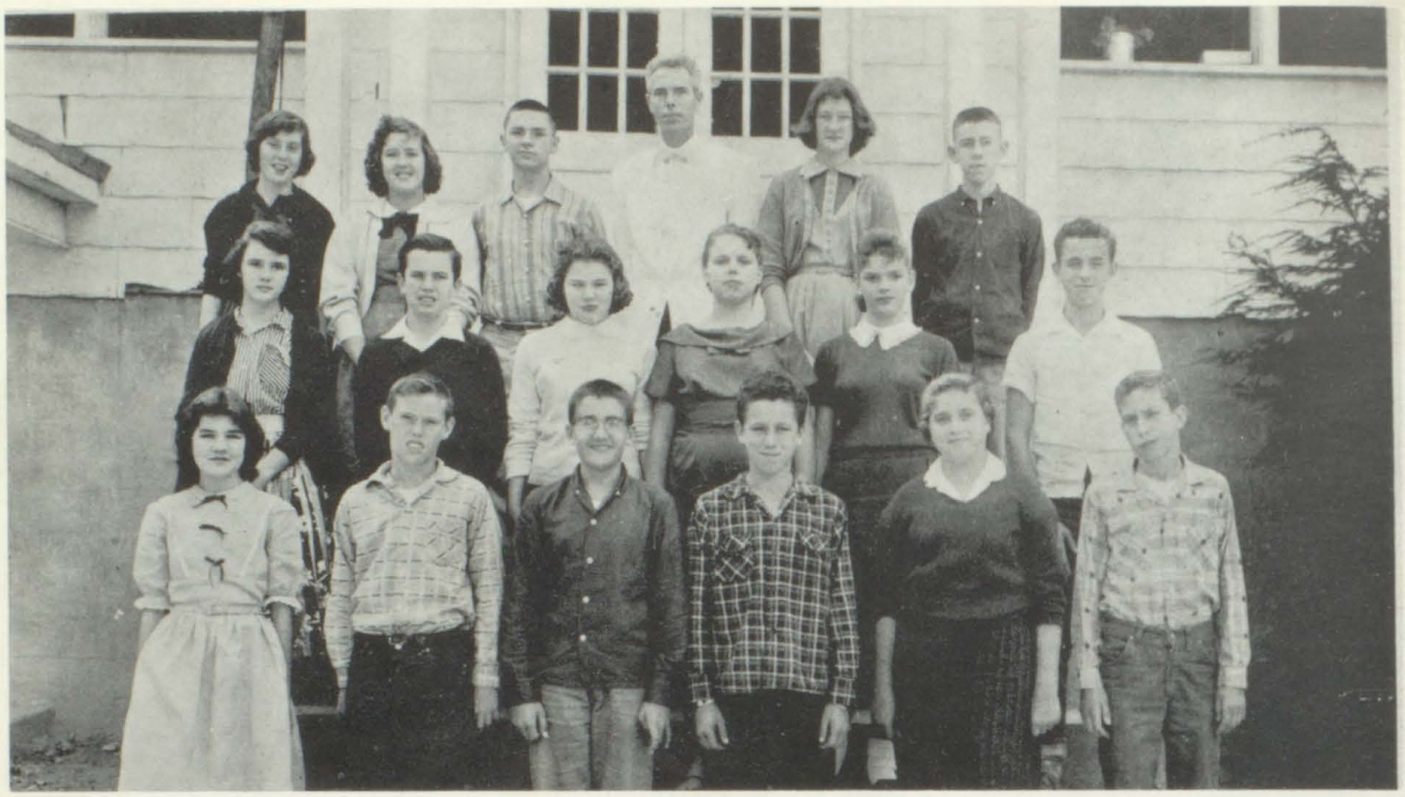

8th GRADE CLASS

L. to R., First Row: Dorlis Shepherd, Gene Clark, Jimmy Penix, Charles Howard, Carolyn Wills, Clyde Reffitt. Second Row: Sally Shepherd, Charlie Nelson, Jolene Slone, Patty Prater, Evelyn Wells, Woodford Shepherd. Third Row: Patricia Slone, Virginia Sharon Fitzpatrick, Billy Tussey, Mr. Slone, Walta Lee Preston, Columbus Shepherd.

6th & 7th GRADE CLASS

Left to Right, First Row: Donald Stambough, Ronald Stambough, Ronald Wicker, Truman Griffith, Rodford Shepherd, Chalmer Howard, Karen Bussey, Billy Clyde George, Billie Jo Dixion. Second Row: Rita Hamilton, Cheryl Tussey, Easter Shepherd, Lou Alice Hager, Nancy Nelson, Evelyn Slone, Charles Ward, Courtland Dahlin, Robert Hamilton. Third Row: James Harold Mullett, James Centers, Charles Wallen, Lonnie Lee Penix, Peggy Jo Fitzpatrick, Vina Mae Shepherd, Ruehemma Childers, Jane Collins. Fourth Row: Sharen Risner, Wanda Lyons, Charles Stephens, Toby Tussey, Mrs. Stephens, Qullen Shepherd, Ronald Lyons, James Shepherd.

4th & 5th GRADE CLASS

Row I: Marsha Tackett, Wonell Kerr, Phyllis Davis, Patricia Howard, Vicky May, Virginia Ratliff, Elaine Wells, Verna Kay Cole, Judy Nelson. Row II: Gordon Tussey, Danny Joe Daniels, Brenda Patton, Brenda Deboard, Merelene Music, Marilyn Dahlin, Jacky Preston, Janet Clay. Row III: Elaine Tussey Veneda Prater, Catherine Foos, James Cavins, Jr., Alvin Mollet, Jack Davis, Robert Dahlin, Billy May. Row IV: Rosa Lee Cavins, Ella Ruth Wilson, Virginia Salyers, Linda Tackett, Mae Davis, Billy Bartley, Sammy Hager, Billy Rondell Wallen. Row V: Shellia Jean Shepherd, Pauline Shepherd, Jerelene Shepherd, Judy Davis, Larry Riffitt, Curtis Risner, Rosellen Hager. Row VI, Mrs. Voilia May.

3rd & 4th GRADE CLASS

Row I: David L. Shepherd, Judy Centers, Brenda Davis, Karen Mollett, Carlene Sue Patton, Eddie Clark, Clark Nelson, Gilbert Neal Stambough, Betty Ann Shepherd, Shirley Hicks. Row II: David Wicker, Tommy Music, Rosetta Mollett, Barbara Sue Slone, Jenifer Burkett, Jo Foos, Donald Wallen, Larry Allen Slone, Ellis Slone, Judy Hager. Row III: Barbara Ellen Shepherd, Bonnie Mae Shepherd, Priscilla Pinex, Johnny Bussey, Stevie Daniels, Geneva Howard, Dorothy Prater, Sue Prater, Ada Shepherd, Darrell Cavens. Row IV: Michael Hamilton, Ronnie Waugh, Wovis Ann George, Alton Moore, James Risner, Larry Slone, Thomas Wright, Keith Centers, Roger Lee Shepherd, Johnny Douglas Dawson. Row V: Pauletta Fitzpatrick. Mrs. Clark.

1st & 2nd GRADE CLASS

Row I: Kennith E. Prater, Edith Jane Hager, Donald E. Slone, Helen Music, Lana Jean Slone, David L. Crothers, Susan Jane Davis, Robert Howard. Row II: Linda C. Kerr, Ira Joe Tussey, Jackie Howard, Charlotte Davis, Mary Ruth Cavins, Betty Lou Risner, Floyd Douglas Davis, Stephen Gregory Capelli. Row III: Glen Mac Childers, Edgar Shepherd, Clifford Reffett, Mrs. Davis, Wilbur Salyers, Ruby J. Shepherd, Larry Hackworth.

ROYAL FAMILY

DRIFT ELEMENTARY SCHOOL

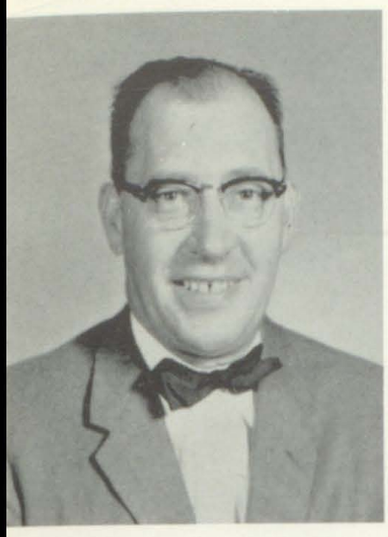

Lloyd Stumbo
B.S. Eastern
Principal

Edith Hopkins
B.S. Morehead

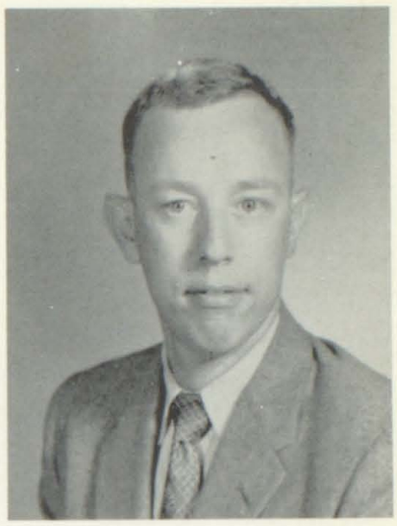

Billy Joe Bradley
Pikeville College

Thelma Patton
Pikeville College

Oliver Webb
Pikeville College

Iva B. Carr
B.S. Eastern

Rhoda D. Crawford
C.S.U.

Ann O. Scutchfield
Eastern

Darlena Martin
B.S. Eastern

FACULTY

First Grade — Teacher Thelma R. Patton

Second Grade — Teacher Ann O. Scutchfield

Third Grade — Teacher Rhoda D. Crawford

Simpson Branch — Teacher Darlene Martin

Fourth Grade — Teacher Edith Hopkins

Fifth Grade — Iva B. Carr

Sixth Grade — Oliver Webb

Seventh-Eighth Grades — Teacher Mr. Bradley

Junior Conservation — Sponsor-Lloyd Stumbo

Flute Class — Teacher Edith Hopkins

Drift Elementary Band — Teacher Edith Hopkins

4H Club - Sponsors-Mr. Webb - Mrs. Scutchfield

Royal Family

Queen
Ruth Ann
Turner

Princess
Margarett
Reed

King
Cecil
Shelton

Prince
Gary
Castle

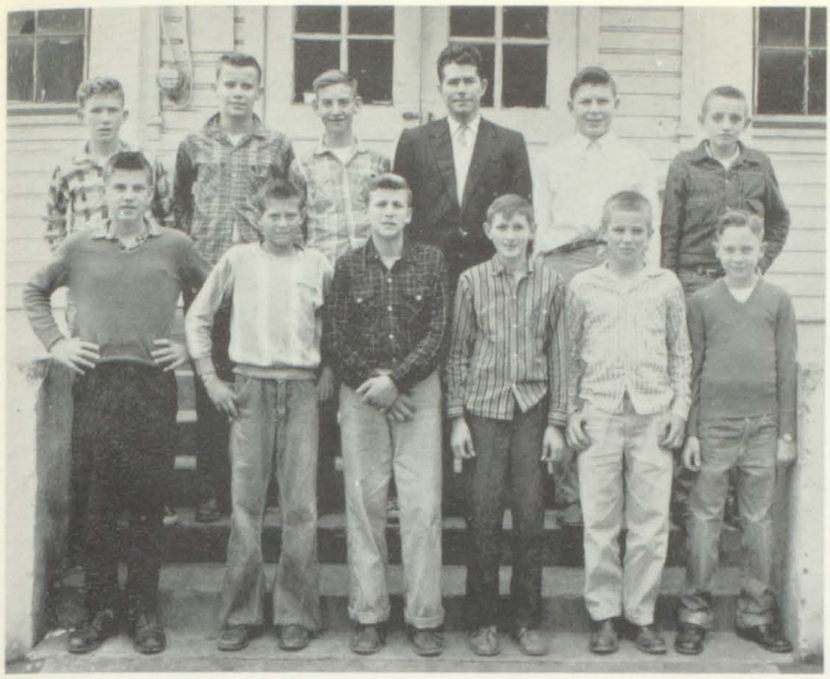

Basketball Team . . . Sponsor
Elmer G. Martin

HAROLD - LAYNESVILLE GRADE SCHOOL.

Colors: Red and White
"We Train for the Tomorrow"
Enrollment 198

Royal Family:
King: Phil Wilburn
Queen: Jackie Castle
Prince: Eddie Case
Princess: Lois Tackett

4-H Club . . . Sponsor
Regina Daniel

FIRST GRADE — Teacher Regina Daniel

SECOND GRADE — Teacher Dorothy Hall

THIRD AND FOURTH GRADES — Teacher Edna Keathley

FIFTH GRADE — Teacher Maye Akers

SIXTH GRADE — Teacher Audrey W. Martin

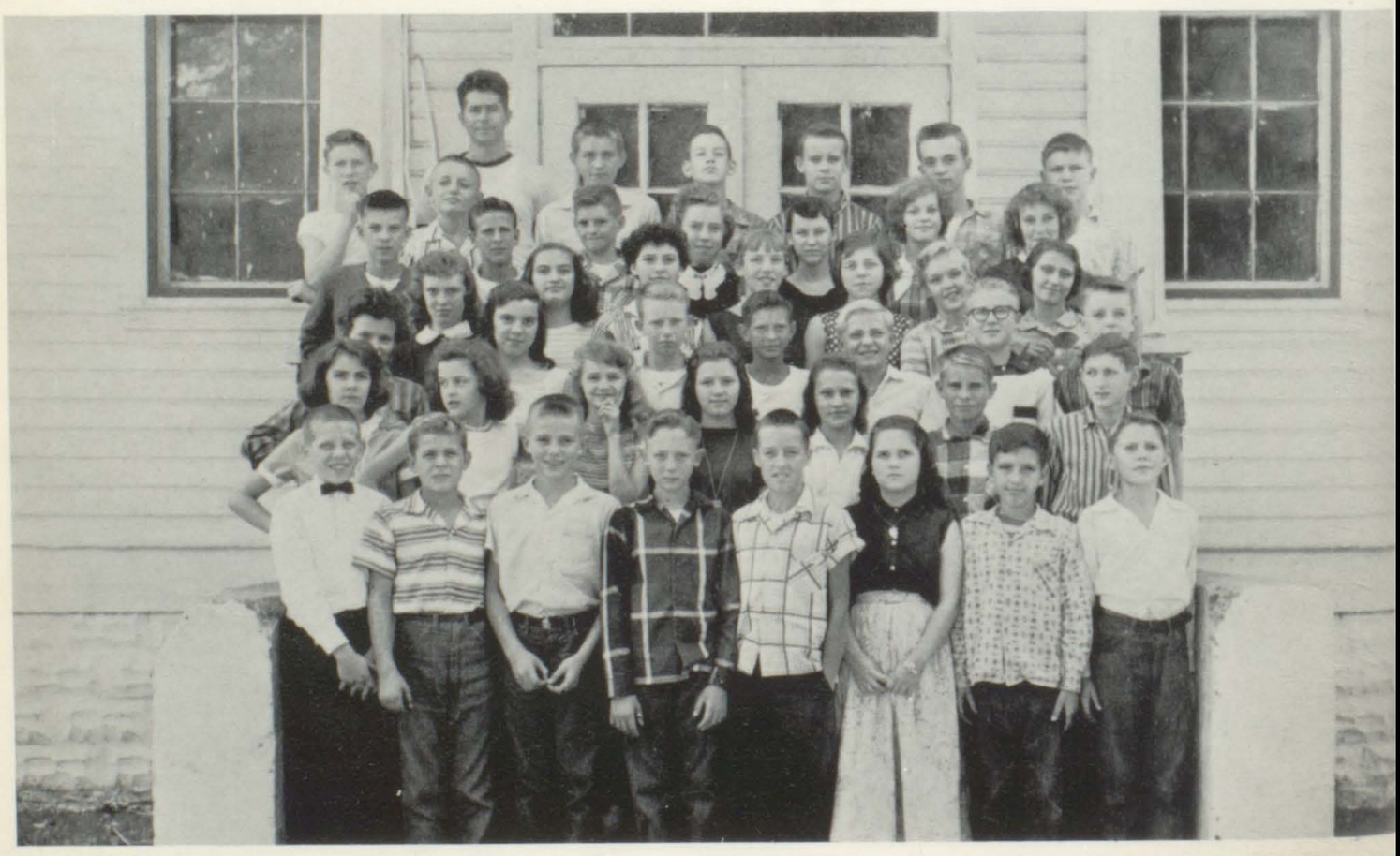

SEVENTH AND EIGHTH GRADES — Teacher Elmer G. Martin

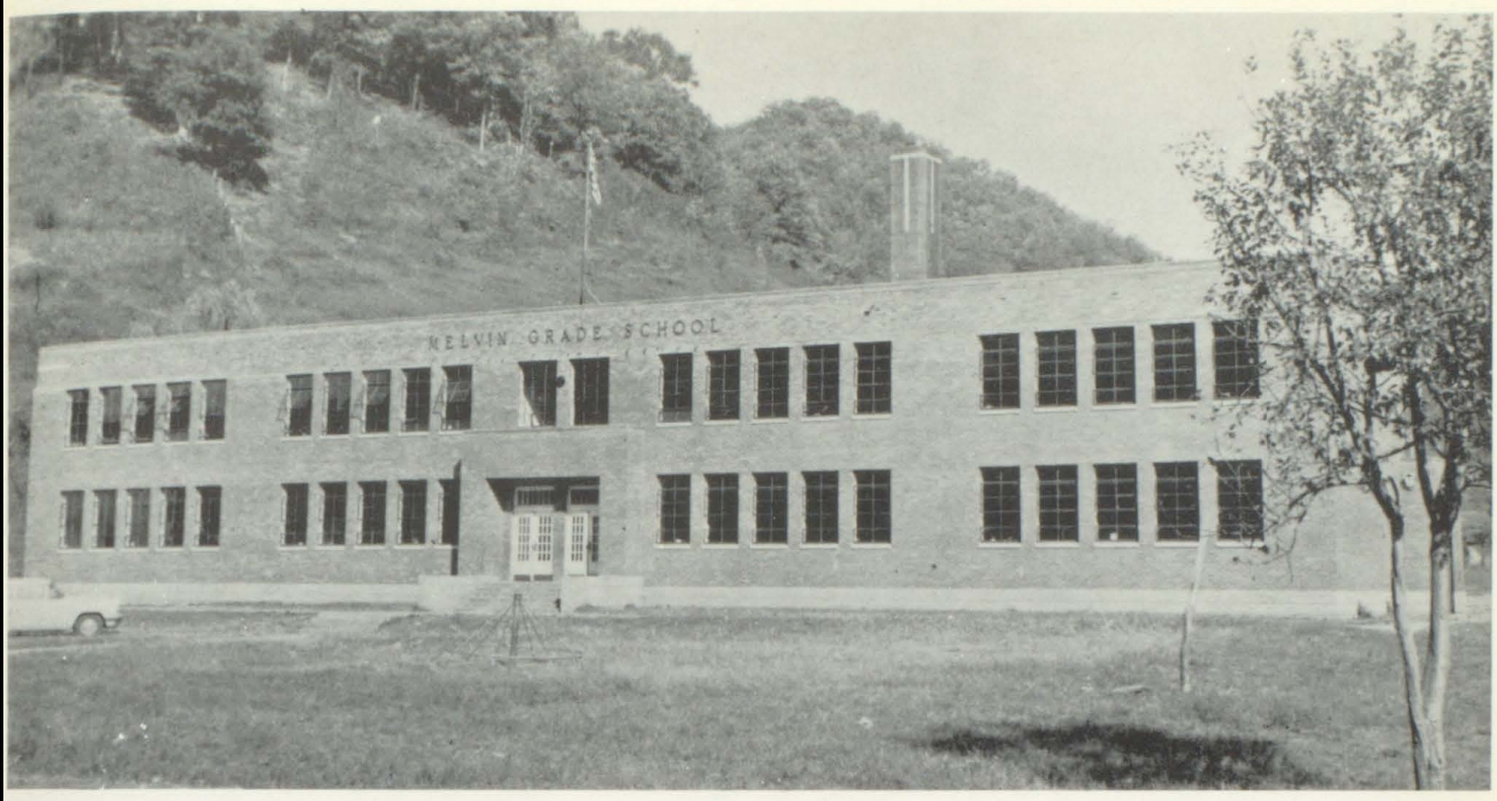

MELVIN SCHOOL

FACULTY

First Row--Fannie Bryant, Julia B. Akers, Winnie B. Johnson, Principal, Joyce N. Johnson, Bonnie Newman. Second Row--Marjorie Blair, Mabel Berger, Billie Little, Myrtle Reasor, Ola Mae Damron, Anna B. Short.

ABNER SCHOOL

First Row -- Latrilla Cook, Donald Johnson, Clementine Roberts, Sill Johnson, Harold Loyd Hall, Virgil Johnson, James Younce, Jr., Lester Gibson, Alta Broglin.

Second Row -- Joella Johnson, Dicie Kay Rowe, Roger Puckett, Butch Brock, Carolyn Sue Johnson, Patsy Caudill, Eugene Culvahouse, Noel Gillum, Patricia Cole, Mrs. Bryant, Teacher.

Third Row -- Buster Younce, Garnis Caudill, Jacqueline Thornsbury, Ruth Johnson, Sylvester Thornsbury, Ralph Johnson, Janet Craft, David Gillum, Richard Hall, Edna Mae Johnson.

FIRST, FOURTH AND FIFTH GRADES

First Row -- Rita Johnson, Eddie Harris, Lucille Tackett, Brenda Johnson, Wilma Broglin, Pauline Harris, Chuckie Tackett, Carlie Thornsbury, Wayne Newsome, Terry Thompson.

Second Row -- Wilma Johnson, Patricia Akers, Mary Evelyn Johnson, Louise Johnson, Lowell Johnson, Eugene Skeens, Joseph Caudill, Junior McCown, Randall Stanley, Roger Tackett.

Third Row -- Allen Caudill, Randall Tackett, Cornelius Caudill, Danny Tackett, Shirley Johnson, Jo Agnes Hall, Francis Younce, Jesse Johnson, Anna B. Hall, Teacher.

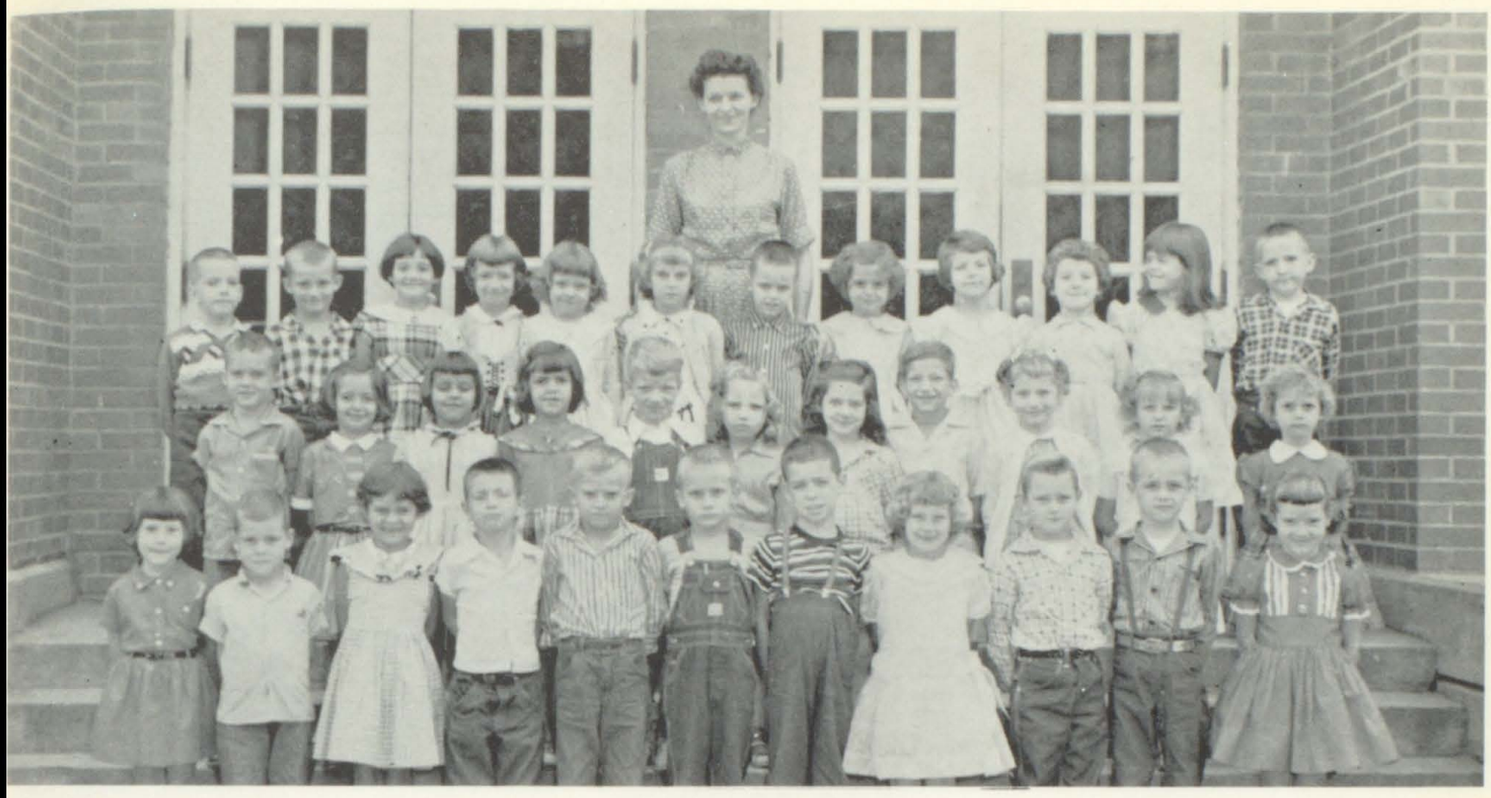

FIRST GRADE

First Row: Geraldine Hall, Michoell Greer, Charlotte Hall, Russell Johnson, Vernon Johnson, Shady Allen, Rose Marie Akers, Ishmell Tacket, Roger Hall, Gwendolyn Newsome. Second Row: Steven Ray Greer, Judy Newsome, Linda Hogsed, Marjorie Jones, Buell Harris, Ocalene Bryant, Louise Little, Jimmy Little, Linda Sue Brewer, Reba Johnson, Marie Tackett. Third Row: Millard Keith Newsome, Teddy Wayne Tackett, Elsie Turner, Deborah Osborne, Karen Richardson, Anita Collins, Ronnie Dale Johnson, Marilyn Mosley, Rita McCown, Lois Tackett, Shelby Little, Douglas Tackett. Julia B. Akers, Teacher.

SECOND GRADE

First Row: Jimmy Hensley, Eddie Tackett, Shirley Caudill, David Fields, Glenna G. Mullins, Sharon L. McCown, Ronnie Stanley, Hellen Jones, Gary Hensley, Johnnie Brewer. Second Row: Bobby Joe Clouse, Jeannie Singleton, Quincy Osborne, Louise Branham, Brenda Johnson, Richard Berger, Jackie Newsome, Judy Hall, Ranny Rowe, Doyle Branham. Third Row: Paul Lackey, Jewell Johnson, Donna Woody, Ronnie Newsome, Phyllis Johnson, Ronald Tackett, Betty Richardson, Linda Crawford, Diane Osborne, Tivis Johnson, Johnny Johnson. Bonnie Newman, Teacher.

THIRD GRADE

First Row: Margarett J. Lidster, Drema J. Ray, Patricia A. Little, Carl Rowe, Eloise Harris, Donnie R. Johnson, Arnold R. Johnson, Berlin Harris, Phonett Tackett. Second Row: Charles R. Newsome, Benny Thornsbury, Ruth C. Thompson, Billy R. Collins, James Monroe Hogsed, Steven D. Blair, Constance G. Hogsed, Lydia J. Oaks, Gary D. Adkins, Charlotte McKiney. Third Row: Larry D. Tackett, Gerry L. Justice, James Younce, Larry D. Johnson, Brenda K. Hensley, Gary B. Newsome, Stanley W. Berger, Jack Akers, Jimmie Hamilton, Tommy Cole. Myrtle Reasor, Teacher.

FOURTH GRADE

First Row: Sandra Tackett, Jerry Dean Little, Delno Johnson, Charlott Tackett, Sandra Clouse, Rita Hogsed, Conley Tackett, Donna Hogsed, Monna Reeves, Gail Yvonne Humphrey, Sandra Kay Reeves, Jerry Hall. Second Row: Garry Johnson, Jennifer Hopper, Linda Kay Tackett, Russell Ray, Luther Hensley, Jr., Peggy Little, Bernice Turner, Kenneth Caudill, Judith Johnson, Linda Gay Caudill, Willis Johnson, Denver Compton. Third Row: Larry Johnson, Pamela Wells, Larry Rowe, Geneva Rice, Rucilla Hall, Billy Rowe, Judy Faye Bates, John Thompson, Ralph Skeens, Larry D. Osborne, Sharon Rose Hall, Kelly Johnson, Billie Little, Teacher.

FIFTH GRADE

First Row: Joanne Little, Denny Thornsbury, Justine Harris, Loretta Mullins, Lorene Lidster, Violet Singleton, Collie Branham, Maebelle Osborne, Anna Mae Blair, Ronnie Johnson, Brookie Broglin, Edith Caudill. Second Row: Nellie Harris, Donna Reaves, Gloria Hansley, Brenda Tackett, Barbara Hamilton, Jimmie Johnson, Larry Mosley, Richard Gibson, Eddie McCown, Leonard Roberts, Larry Broglin, Larry Adkins. Third Row: Stuart Berger, James Ray Lackey, Pearlie Skeens, Lafaye Allen, Rebecca Vance, Jack Thompson, Garyl Johnson, Dale Compton, Phillip Damron, Geneva Bryant, Winnie Little, Trula Meade, Madonna Stanley. Ola Mae Damron, Teacher.

SIXTH GRADE

First Row: Gordon Ray Stanley, Donald Caudill, Freda Tackett, Roger Ray, Della Ray, Johnson, Leonard Douglas Stricklett, Larry Julius Mullins, Brenda Rowe, Jimmy Johnson, Charles Ray Hall, Carol Jean Hogsed. Second Row: Carolyn Sue Johnson, Pluma Jean Berger, Alberta Tackett, Florann Cook, James Edward Johnson, Gordon Thornsbury, Paulette Tackett, Landis Mullins, Patricia Rowe, Steve Warren Berger, Billy Rollan Little. Third Row: Billreda Johnson, Imalee Johnson, Lucky Dean Singleton, Donald Keith Tackett, Phyllis Hensley, Glenda Gay Tackett, Johnnie Lee Chullen, Wanda Leigh Turner, Jewel Agnes Hall, Geraldine Johnson, Bobby Dean Hall. Mabel Berger, Teacher.

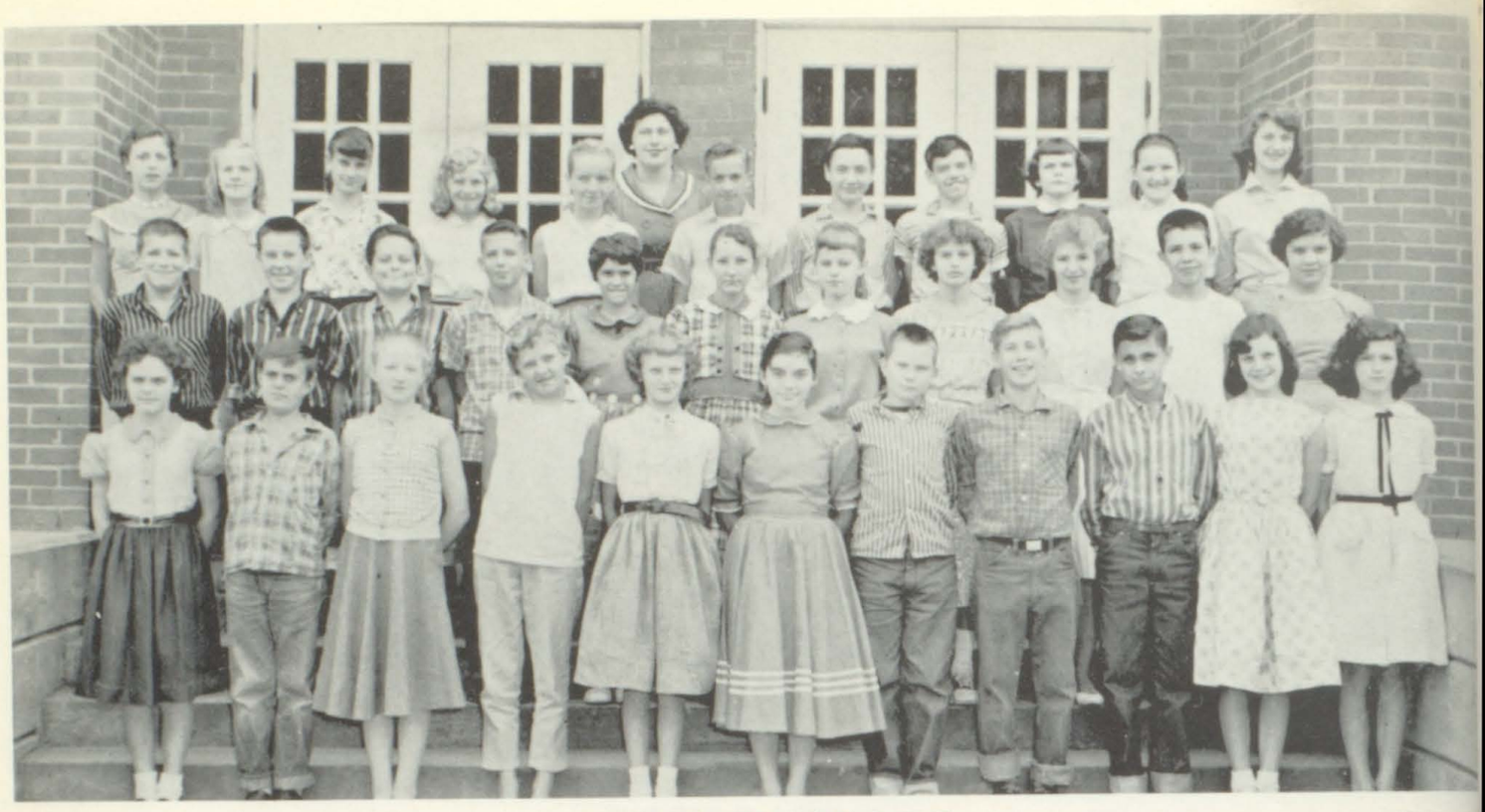

SEVENTH GRADE

First Row: Ethel Clouse, William Cole, Linda Harris, Wilma Hall, Christine Hensley, Milda Little, Willie Helton, Villa R. Johnson, William Mullins, Charlene Oaks, Patsy Hall. Second Row: Joel L. Cole, Garnis Ditto, Donald Daniels, Steve Damron, Barbara Allen, Millie Caudill, Donna Daniels, Freda Sherman, Dorthy A. Tackett, Wayne Tackett, Alpha J. Vance. Third Row: Carol Sue Tackett, Phyllis Van Hoose, Geraldine Caudill, Sharon Cole, Billie I. Johnson, Delmer Caudill, Frank Little, Carl Little, Mary K. Newsome, Elaine Rice, Patsy Hamilton. Joyce N. Johnson, Teacher.

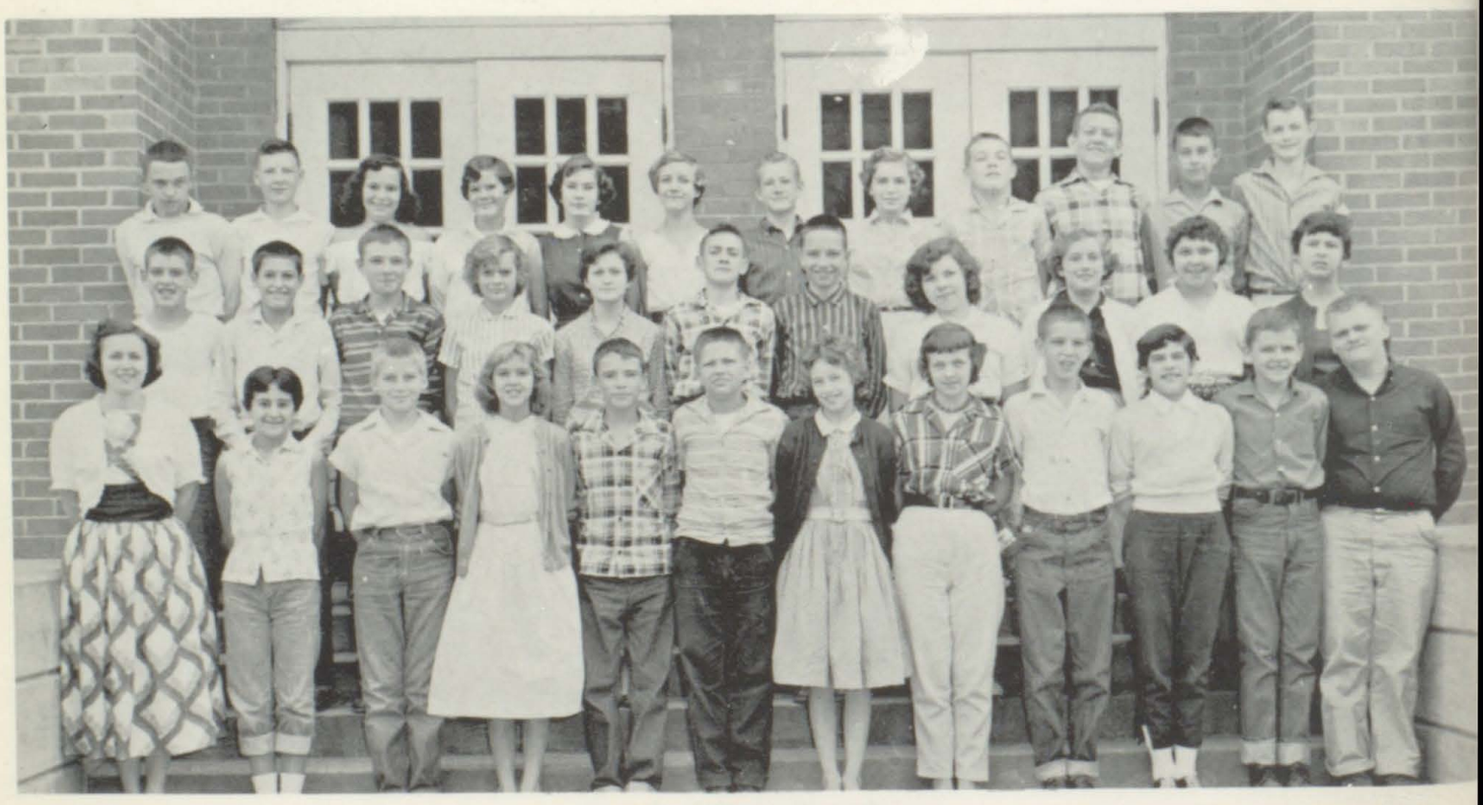

EIGHTH GRADE

First Row: Mary Ruth Lidster, Jerry Andrew Mullins, Betty Sue Stanley, Earnest Eugene Cook, Phil Dougless Bates, Carol Sue Johnson, Claudetta Caudill, Danny Ray Newsome, Wilma Johnson, Billy Charles Cox, Johnny Ray. Second Row: Harold Jay Tackett, Donald Lee Tackett, Cecil James Hensley, Anna Mae Caudill, Brinie Ann Osborne, Ralph Caudill, Kenneth Dean Johnson, Vaka Jean Compton, Maxcine Newsome, Merwonne Rowe, Joyce Ann Adams. Third Row: Jerry Mack Helton, Delbert Fields, Claris Ann Chullun, Mary Sue Mitchell, Patricia Newsome, Allene Branham, Lesley Newsome, Patricia Ann Little, Joe Ed Tackett, Carl Gene Cole, Stoney McKinney, Tommy Gordon Rice. Marjorie Blair, Teacher.

ROYAL FAMILY

Loretta Marie Mullins ..... Queen
Ronnie Lee Johnson ..... King
Gerry Lee Justice ..... Princess
Stanley Walter Berger ..... Prince

CONSERVATION ESSAY CONTEST

Linda G. Gibson
7th Grade
Second Prize

Sandra Howell
Spradlin Branch-6th Gr.
Second Prize

Barbara S. Setser
Allen-5th Gr.
Second Prize

Douglas Fraley
Spradlin Branch
Second Prize 4th

Pictures of Others Not Available

Bobby Bates — Wayland — First Prize — 12th Grade
Anna Mae Conley — Garrett — Second Prize — 12th Grade

Scarlette Hall — McDowell — Second Prize — 11th Grade

Doug Scutchfield — Martin — First Prize — 10th Grade
Sara Judith Smiley — Prestonsburg — Second Prize — 10th Grade

Betty Jean Slone — Martin — Second Prize — 9th Grade

Carl Edward Allen — Prestonsburg — Second Prize — 8th Grade

Linda Louise Gibson — Wheelwright — Second Prize — 7th Grade

There were 3097 essays entered in this contest.

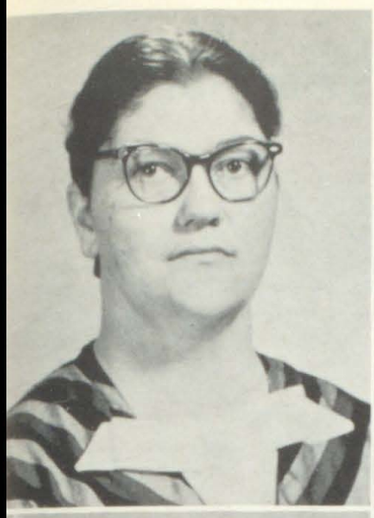

Mattie Marie Reedy
First Grade

Mrs. Aileen Fraley
Second Grade

Mrs. Ruth T. Smith
Third Grade

Mrs. Edna B. Frazier
Fourth Grade

WEEKSBURY ELEMENTARY SCHOOL

Mrs. Alberta Moore
Fifth Grade

Mr. Robert Smith
Sixth Grade

Mr. Hiram Couch
Seventh Grade

Mrs. Inez Owens
Eighth Grade

Marcus Owens
Principal

FIRST GRADE

First Row: Billy Johnson, Ricky Tackett, Gerledene Bates, Vincent Blevins, Helen Johnson, Vivian Coker, Deana Hughes, Arlie Johnson, Ray Layne, Ronnie Mullet. Second Row: Anna Mullins, Terry Newsome, Teddy Stanley, Jerry Allen, Tony Demurray, Denise Burke, Lonnie Westbrook, Richard Campbell, Terry Hagar, Edward Barnett. Third Row: Darryl Smith, Ralph Greene, Willie Bates, Roy Branham, Eddie Collins, Bill Tom Campbell, Birch Little, Donna Hall, Terry Bates, Johnny Patton, Mattie M. Reedy.

SECOND GRADE

Left to Right: Row 1: Dan Mullett, Charles Dutton, Robert Spears, Karen Lay, Elmer Johnson, Clay McIntosh, Paul Gentry. Row II: Allen Johnson, Wayne Burke, Diana Blankenship, Anne Bakay, Mike Litafik, Michael Hall, Fern Meade, Mrs. Aileen Fraley, teacher. Row III: Betty Johnson, Joyce Mullins, Carthur Bates, Gail Adkins, Evelyn Bates, Brenda Little, Bobby Kinney.

THIRD GRADE

First Row: Willis Little, Della Oakes, Larry Vanderpool, Darryl Little, Paul Mullett, Linda Little, Joann Layne, Bonnie Johnson, Tommy Campbell, Murrill Little, Joan Banks, Sharon Hall. Second Row: Myra Tackett, Carol Fraley, Connie Woods, Johnny Collins, Chester Dutton, Donald Blankenship, Patsy Little, Carolyn S. Sammons, Carol Little, William Mullins, Scottie Campbell. Third Row: Wilma Bates, Eddie Johnson, Judy Johnson, Debra Cecil, Frances Bakay, Ronnie Bates, Willard Bradford, Virgil Mullins, Ronald Shrewsberry, Danny L. Tackett, Gary V. Allen, Mrs. Smith, Teacher.

FOURTH GRADE

First Row: Left to Right: Donny Little, Roger Osborne, Donald R. Jarvis, Brenda Kinney, Lewis Campbell, Fayetta Moore, Roy G. Spears, Nellie Mae Jarvis, Cresa Sesco, Kenneth L. Hall. Second Row: L. to R.: Linda J. Hall, Chester D. Little, Charles Mullins, Sonja Burke, Annette Crittenden, Lana Boyd, Judith Strong, Christine Tackett, Danny D. Tackett, Mrs. Ira E. Frazier, Teacher. Third Row: L. to R.: Leslie Mullins, Berta K. Owens, Ruby A. Mullins, Homer I. Mullett, Jeroma D. McIntosh, Kenneth R. Hall, Linda L. Mullins, Wanda M. Johnson, Christopher C. Sword, Chestine Little.

FIFTH GRADE

First Row: Linda Newsome, Alan DeMurray, Johnny Fraley, Nancy Hall, Connie Coker, Harold McCoy, Vernon Collins, Shirlene Westbrook, Bud Meade, Dick Meade, Jaunita Tackett. Second Row: Freddy Layne, Freddy Hatfield, Katie Collins, Bernice Moore, Dottie Adkins, Charles Johnson, Mary Mullins, Viola Hager, Johnny Wells, Berlyn Little, Noriene Osborne, Mrs. Moore. Third Row: Patricia Bates, Shelby Johnson, Rebecca Spradlin, J. R. Bates, Linda Mullins, Norma Hall, Jimmy Little, Patsy Banks, Jr. Johnson, Forest Little, LaVonne Johnson, Eddie Vanderpool.

SIXTH GRADE

Row I: Left to Right: Ronald Hughes, Louise Mullens, Judith Bradford, Scotty Ratliff, Nancy Johnson, Linda Johnson, Patricia Mullett, Virginia Spears, Mary Margarett Layne. Row II: Left to Right: Betty Collins, Ekra Owens, Curtis Osborn, Paul Little, Rena Little, Lora Campbell, Priscilla Mullens, Danny Merritt, Joan Carol Hall, Mr. Smith. Row III: Left to Right: Patty Johnson, Josephine Hall, Ruth Spradlin, Bobby Sanders, Willie Boyd, Arthur Johnson, Anna Westbrook, Estill Newsome, Jr., Larry James Owens.

SEVENTH GRADE

Front Row: L. to R.-Betty Jane Hall, Lorietta Lackett, Ruby Woods, Tondolya Damron, Mary Sammons, Jimmy Campbell, Davi McIntosh, Barbara Blankenship, Flonnie Johnson. Second Row: L. to R.-Paul Blevins, Jesse Roop, Betty Sue Mullet, Lavonn Collins, Shirley Meade, Phyllis Lackett, Benny McCoy, Irene Hall, Pauline Hall, Carol Sue Hall, Hiram Couch. Back Row: I to R.-Mary E. Mullins, Spencer Hall, Charles McIntosh, Eugene Blankenship, Mary Woods, Sara Jo Banks, Vernon Smith, Eddi B. Branham, Judy Johnson, Janie Lou Clark.

EIGHTH GRADE

Row I: Sylvia Sword, Patricia Little, Gwendolyn Sword, Martha Boyd, Estelle Spears, Alvin Spears, Charles Fraley, Delma Hall. Row II: Valeeta Frazier, Mary Ann Skiles, Nina Rae Damron, Robert Milton Sword, Reba Mae Little, Barbara Johnson Ronald Sid Hale, Teacher-Mrs. Owens. Row III: Judith Little, Roy Dean Newsome, Mary Ann Hall, Charles Hall, Tommy Rupe Mary Collins, Bobby Fraley.

Danny Merritt

Joan Carol Hall

CARNIVAL KING AND QUEEN

PRINCESS PRINCE

Fayette Moore

Vincent Blevins

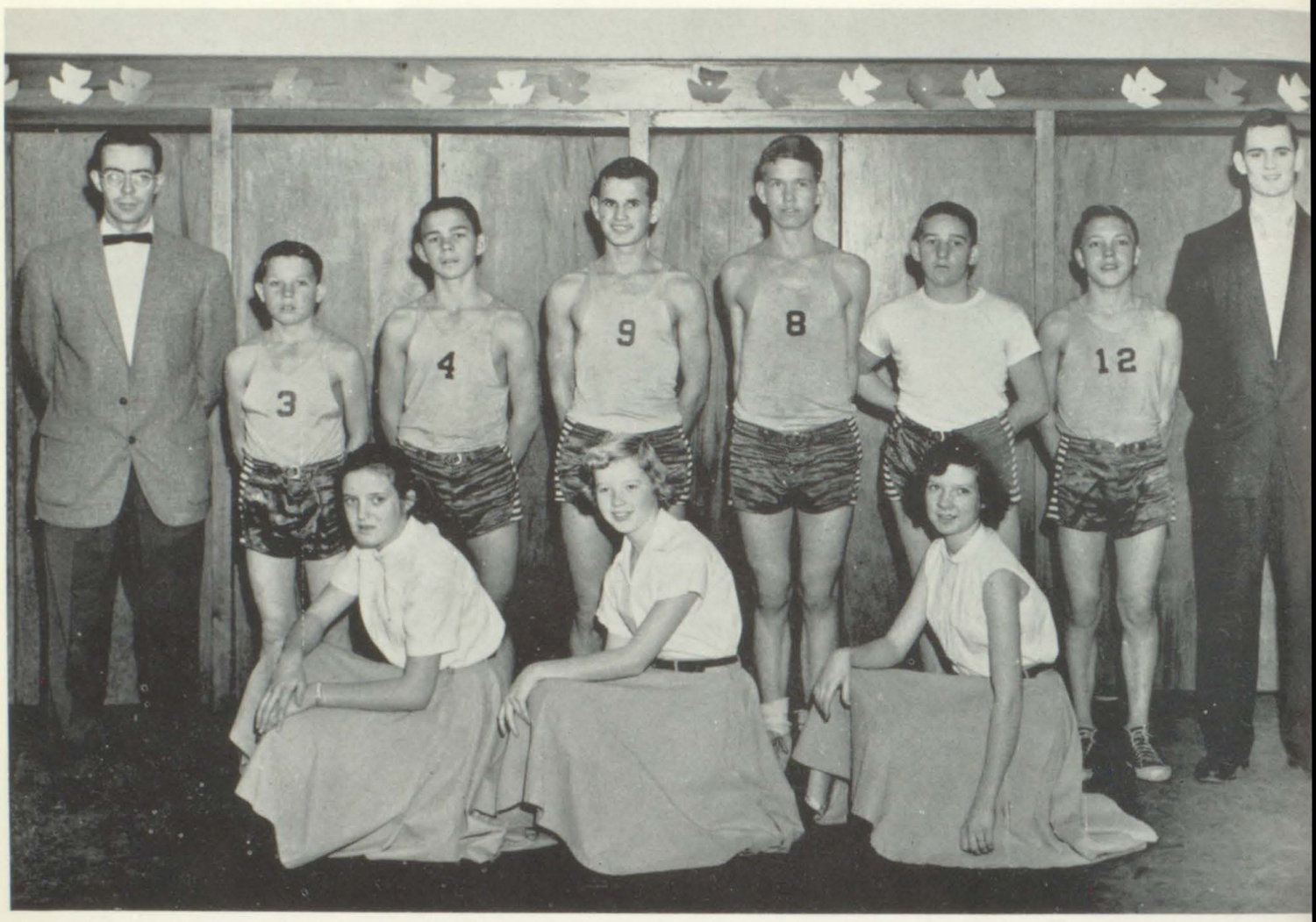

BASKETBALL TEAM AND CHEERLEADERS

First Row, Left To Right: Judy Little, Valeeta Frazier, Mary Collins, Jeanetta Johnson (Not present).
Second Row, Left To Right: Mr. Smith, Delmis Hall, Bob Sword, Roy Newsome, Charles Hall, Bobby Fraley, Leonard Littl
Mr. Couch.

RURAL SCHOOLS

MOTTO: "Our Children- For Them We Build"

Number of Rural Schools 98

Number of Teachers 140

King and Queen
&
Their Court
Bonanza School

4, 5, 6 Grades
Bonanza School

Halloween Carnival
Bonanza School

1, 2, 3, Grades
Bonanza School

2nd & 3rd Grade
Bonanza

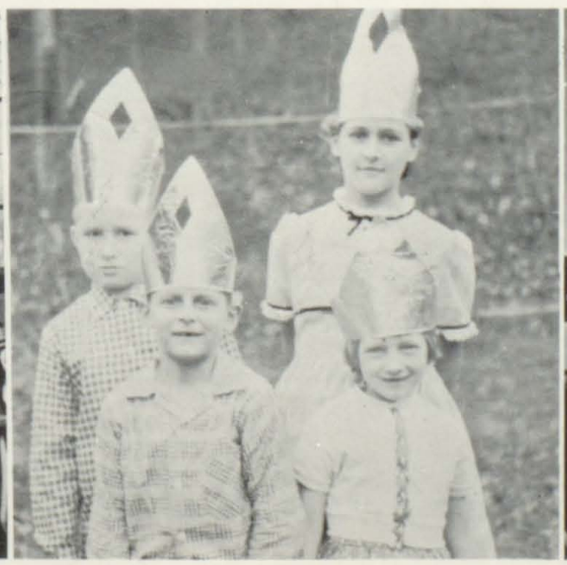

King & Queen
Prince & Princess
Clear Creek School

7th Grade Science Class
Bonanza School

1st. and 2nd. Grade
Clear Creek

3rd. and 4th. Grades
Clear Creek

5th. Grade
Clear Creek

6th Grade
Clear Creek

Lunchroom
Clear Creek

Halloween Carnival
Clear Creek

Lunchroom Cook
Clear Creek

LOWER LITTLE PAINT SCHOOL

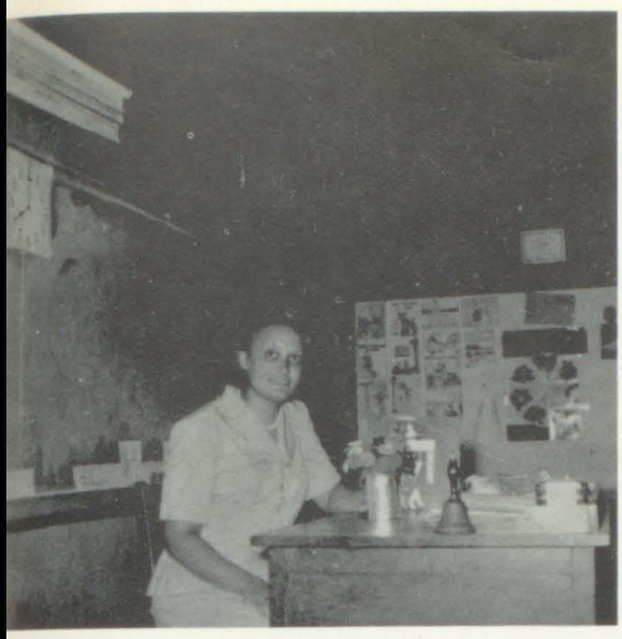

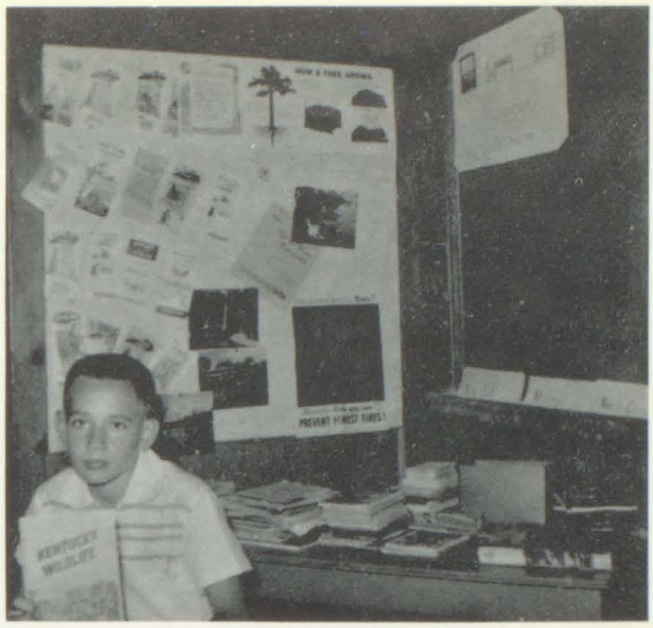

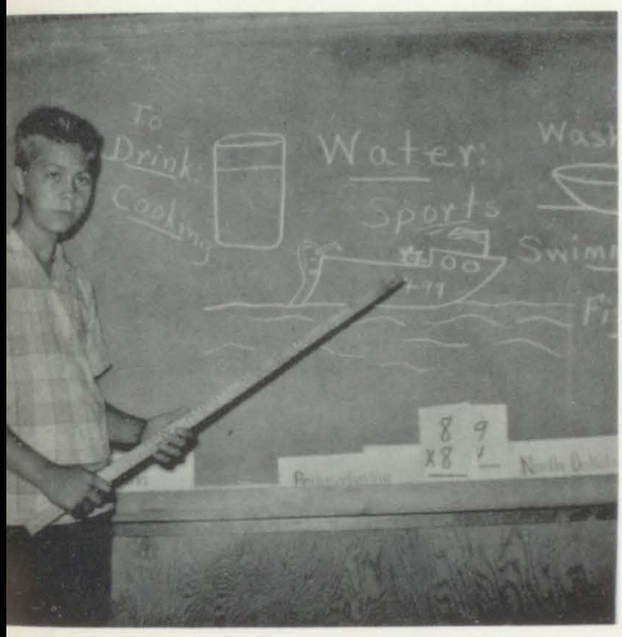

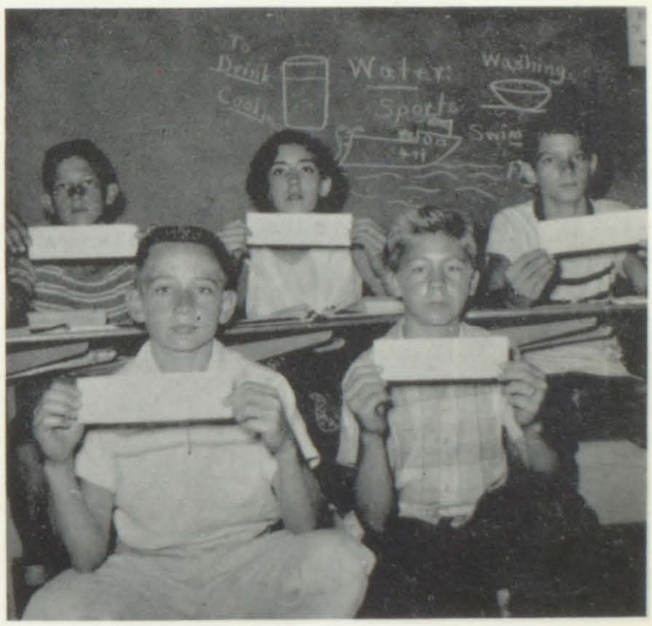

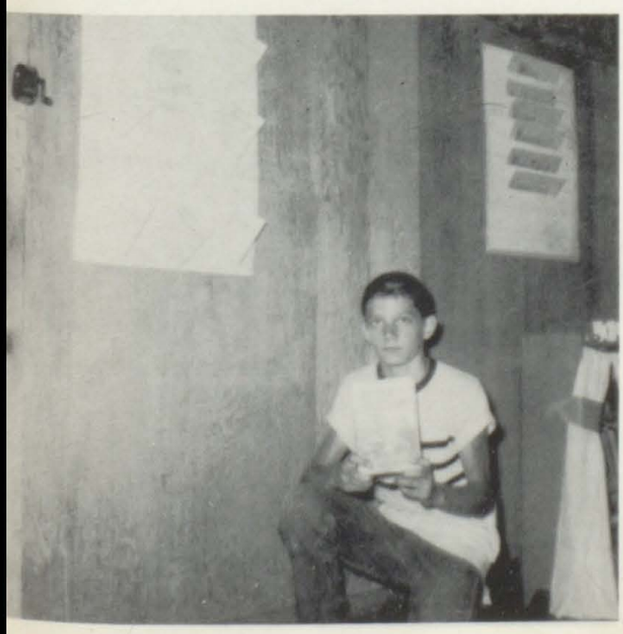

THE BANK THAT IS GEARED TO FLOYD COUNTY PROGRESS

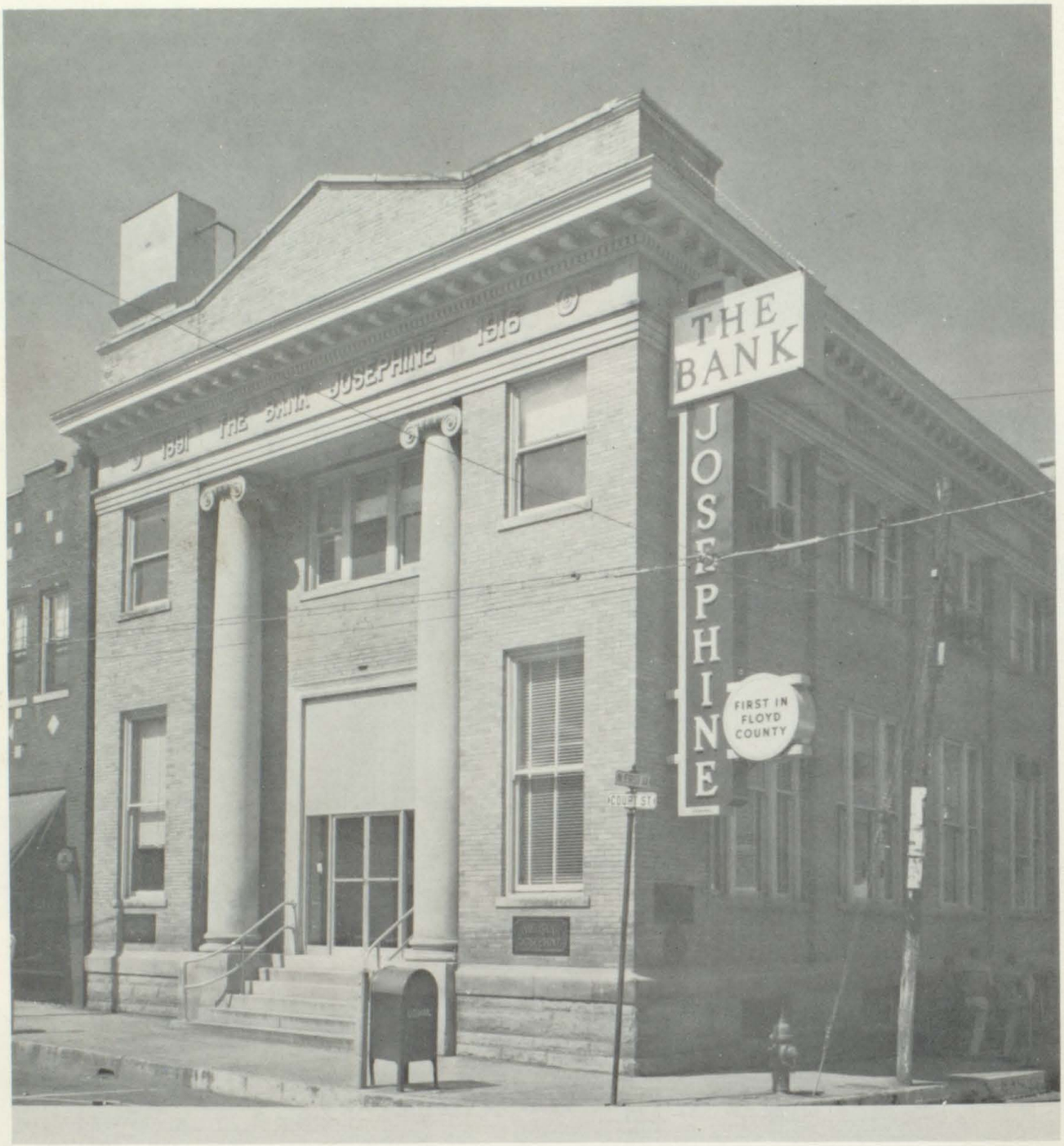

Established 1891

THE BANK JOSEPHINE

PRESTONBURG, KENTUCKY

Member Federal Deposit Insurance Corporation

CARTER & CALLIHAN

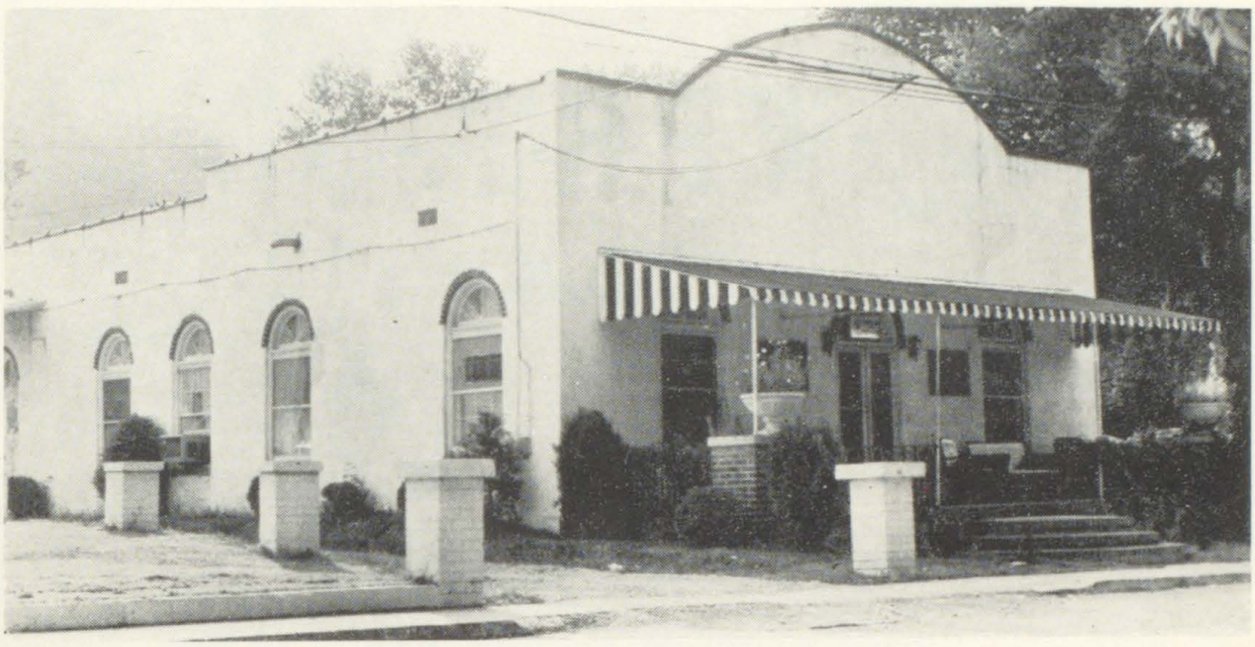

FUNERAL HOME

Completely Air Conditioned Funeral Home

Chapel and Family Room

Air-Conditioned—Oxygen Equipped

Ambulance Service

ANYWHERE - · - ·- ANYTIME

PHONES 2555 & 4181 — PRESTONBURG, KY.

WPRT

THE LISTENABLE 960 SPOT

YOUR FAVORITE STATION FOR

SPORTS NEWS

AND

MUSIC

Prestonsburg's First and Foremost Radio Station

Get your instruments

at

finest

craftsmanship

at

lowest

prices

SCOTT'S MUSIC STORE

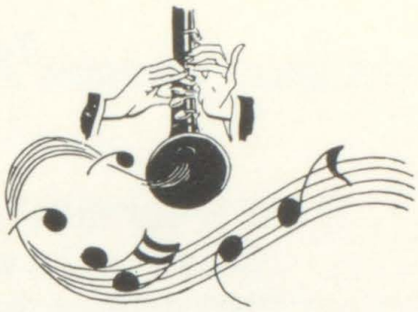

Paintsville,

Kentucky

Phone 868

MAY'S GARAGE

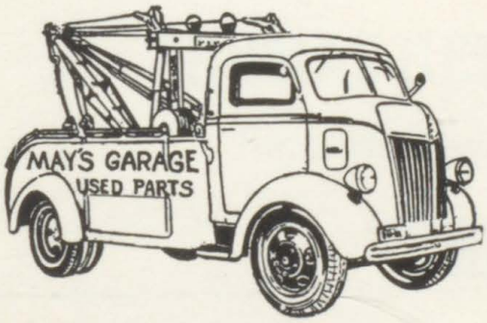

24 HOUR

WRECKER

SERVICE

We Are Equipped with
Heavy Duty Wrecker
to Handle Any Job

DAY OR NIGHT

Allen **2821 or 4183**

Allen, Ky.

AUTO

PARTS

To The Seniors

Congratulations

To The Undergraduates

Best Wishes

It is our hope that the education system of Floyd County will continue to make improvements and that more of the children will take full advantage of the facilities and opportunities offered them.

PRINCESS ELKHORN COAL COMPANY AND MALLORY STORES, INC.

Auxier, David, and Goodloe, Kentucky

The Home of Patsy Elkhorn Coals

Compliments

of

SPURLIN

INSURANCE COMPANY

Prestonsburg, Kentucky

Compliments of

ARROWOOD HARDWARE

Prestonsburg, Kentucky

Compliments of

R. H. HOBB'S & COMPANY

Prestonsburg, Kentucky

Compliments
of

BEN FRANKLIN STORE

Headquarters for School Supplies

Prestonsburg, Kentucky

Compliments
of

THOMAS HEREFORD COMPANY

Records, Appliances, Sporting Goods

Prestonsburg, Kentucky

LEETE FLOWER & GIFT SHOP

Flowers and gifts for all
occasions

Prestonsburg, Kentucky

Phone 7593

WRIGHT BROTHERS' JEWELRY

Prestonsburg, Kentucky

N. M. WHITE
Oxygen-Acetylene

AIRCO DEALER
Welding Supplies

Sandy Valley Tire Service

Expert Recapping

Tire Headquarters for Eastern Kentucky

Serving Floyd County Best

Prestonsburg, Kentucky

Compliments

of

DR. H. E. MIDKIFF

Prestonsburg, Kentucky

Compliments

of

DR. HERBERT SALISBURY

Prestonsburg, Kentucky

Compliments

of

LEVA'S

Exclusive apparel for women
7 Arnold Avenue
Prestonsburg, Kentucky

Compliments of

THE PURE OIL COMPANY

John Hardin—Distributor

Compliments

of

BOB FRANCIS'

Apparel for men and boys

Featuring McGregor Sportswear

Prestonsburg, Kentucky

COMPLIMENTS

HULBURT OIL & GREASE COMPANY

Specialists in Coal Mine Lubrication

Representative:

HARRIS A. STANCIL

515 Third St.

Pikeville, Ky.

Compliments of

HOLBROOK'S SERVICE STATION

Bypro, Kentucky

Standard Oil Products

Compliments of

BRANHAM LUMBER COMPANY

Robinson Creek, Kentucky

Building Materials For Every Need

Phone Robinson Creek 1

Compliments

SPURLOCK'S

Compliments of

TILDEN H. JONES

Bevinsville, Kentucky

Compliments of

RUTH'S SHOP

Headquarters of the school girls

Pikeville, Kentucky

Compliments of

Sandy Valley Tire Service

Expert Recapping

Tire Headquarters Eastern, Ky.

Prestonsburg, Kentucky

Big Sandy Electric And Supply Company

Phone 234 Pikeville, Kentucky

Armature Winding—Motor Rebuilding—Machine Work—Mechanical Repairs—Wholesale Distributors—Mine Supplies & Replacement Parts

CYRUS SPORTING GOODS

ATHLETIC EQUIPMENT

Phone 435

Pikeville, Kentucky

OSBORNE'S

Baby Needs, School Supplies, Cosmetics

Toys, Medical Supplies

Phone 2571 Bypro, Kentucky

CHILDERS TIRE AND SUPPLY COMPANY, INC.

Shelbiana, Kentucky

Distributors of:

Gulf Oil Products and
Super Refined No-Nox Gasoline

Phone 148

COMPTON OFFICE MACHINE COMPANY, INC.

Office Machines—Furniture & Equipment
Portable Typewriters—All Makes
Rentals—Service—Supplies
Printing Calculators—Dictation Equipment
Guaranteed Service

Easy Payment Plan

820 Third Avenue Phone JA-9-4188

Huntington, West Virginia

Compliments of

LIBBY IRON & METAL CO.

The best & oldest Junk Yard of the Big Sandy

Frank Kotkin, Manager
Mayor of Ferguson Creek

Phone 94B
Pikeville, Kentucky

HALL'S 5 & 10 STORE

Wheelwright Junction
Phone 2570

Prices are Born Here
Raised Other Places

Compliments of

DOCTOR SPENCE

Compliments of

NATIONAL ELECTRIC COIL CO.

Williamson, West Virginia

Phone 1418

C. C. McCoy, Manager

Compliments of

Shurleff's Laundry

Pikeville, Kentucky

Controlled Block And Supply Company, Inc.

Phone 2301

Kermit, West Virginia

Compliments of

Clark's Laundry and Cleaners

Phone 2501

Wheelwright, Kentucky

Compliments of

Sandy Valley Tire Service

Expert Recapping

Tire Headquarters Eastern Ky.

Serving Floyd County Best

Prestonsburg, Kentucky

Compliments of

BEN FRANKLIN STORE

Bypro, Kentucky

Compliments of

HALLS GENERAL

MERCHANDISE

Phone 2574

Bypro, Kentucky

John Brock
Wheelwright Fountains

No. 1 and No. 2

Phone 2122 Phone 2121

Wheelwright, Kentucky

Drugs—Sundries—Candies—Sandwiches

Fountain Service

Compliments of

MARVIN MUSIC

Distributor of

Gulf Refining Company

Phone 4091-4093

Prestonsburg, Kentucky

Compliments of

R. V. MAY COMPANY

Phone 2347

Prestonsburg, Kentucky

Welding Gases and Supplies

Compliments of

Hamilton's Service Station

Gulf Products

Price, Kentucky

Phone 2469

Compliments of

MINE SERVICE COMPANY

Lothair, Kentucky

MINE AND MILL SUPPLIES

ELECTRICAL SHOP

Phones Hazard 239—240

HOLBROOK'S AND HALLS

General Merchandise

Phone 2671

Wheelwright, Kentucky

Compliments of

BLACKBURNS

Bypro, Kentucky

MUSIC-COLVIN MOTOR CO., INC.

Prestonsburg, Kentucky

EDSEL

Your Friendly Edsel Dealer

The Best in New and Used Cars

See Ed Music or Bert Colvin

"Confidence gets business—Satisfaction keeps it."

HALL AND MUSIC

ALL TYPES OF INSURANCE

Automobile
Fire
Life
Hospitalization
Bonds

Be Safe—Not Sorry

Insure Today

CALL 4262

Blaine R. Hall

Edw. C. Music

Eastern Kentucky Insurance Agency

General Insurance

Prestonsburg

Harkins Bldg. Phone 4371

Compliments

of

EAST KENTUCKY AUTO PARTS

Distributors of original

Equipments—Automotive Parts

South Lake Drive Phone 2189

Prestonsburg, Kentucky

TERRY OFFICE SUPPLY

Town Center Bldg.

Prestonsburg, Kentucky

Phone 2262

BURKE WINDOW

AND

AWNING SALES

Phone 6803

Prestonsburg, Kentucky

Easy Terms—Free Estimates

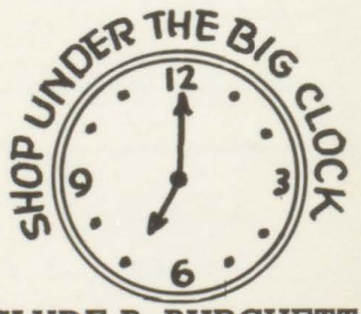

CLYDE B. BURCHETT

Jeweler and Watchmaker

Town Center

Phone 2734

Prestonsburg, Kentucky

FIRST NATIONAL BANK

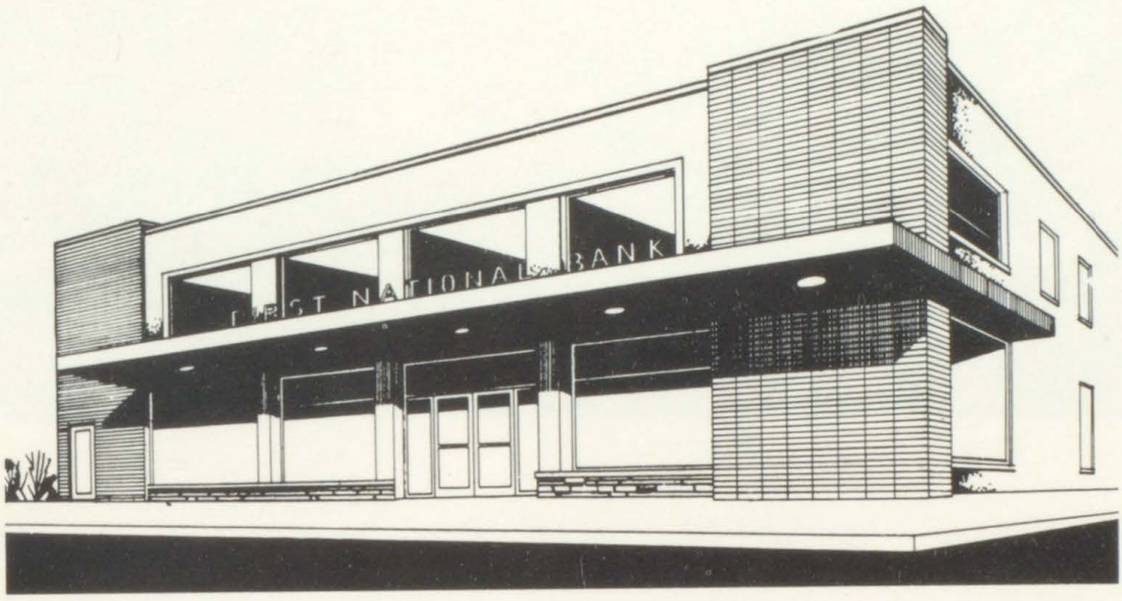

Burl Spurlock, President

YOUR FRIENDLY BANK

Member FDIC

Accounts insured to $10,000.00 each

PRESTONSBURG, KENTUCKY

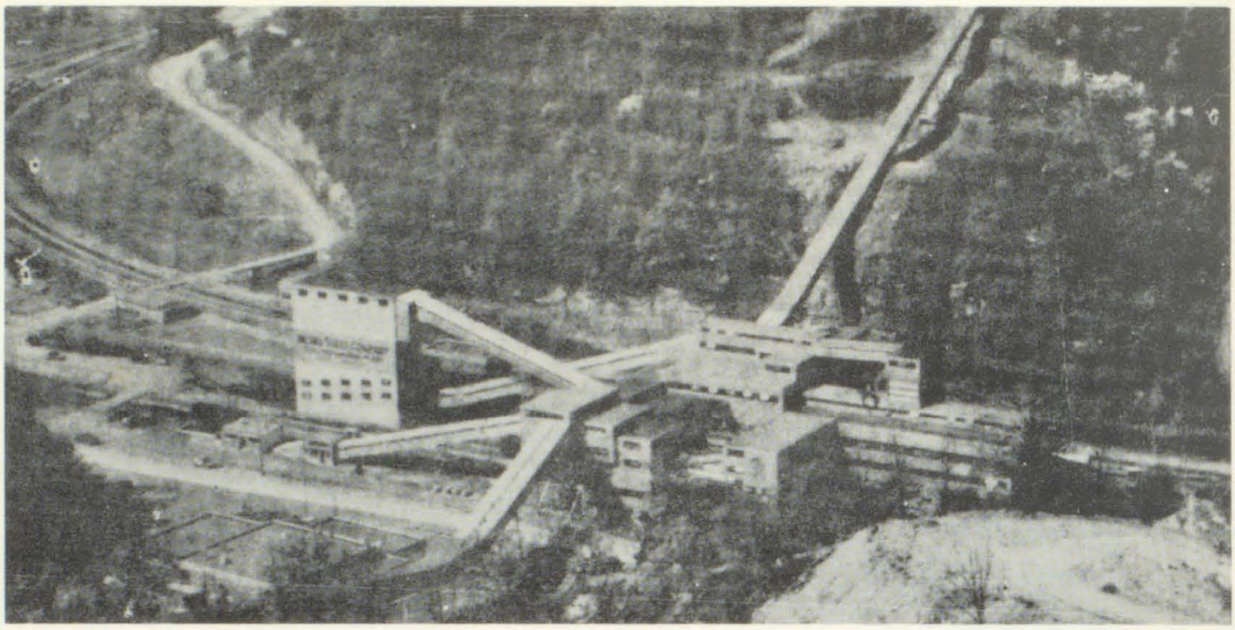

Compliments of

INLAND STEEL COMPANY, INC.

Wheelwright, Kentucky

Compliments

of

STEPHENS ELKHORN

FUEL COMPANY

BEST WISHES

Manton Kentucky

HOME

OFFICE SUPPLY

COMPANY

M. V. Bibee

Hazzard, Lexington, Pikeville

Royal Typewriters

Compliments

of

CASTLE'S JEWELRY

Court Street

Prestonsburg, Kentucky

Compliments

of

ARNOLD MAGGARD

HARDWARE

Langley Kentucky

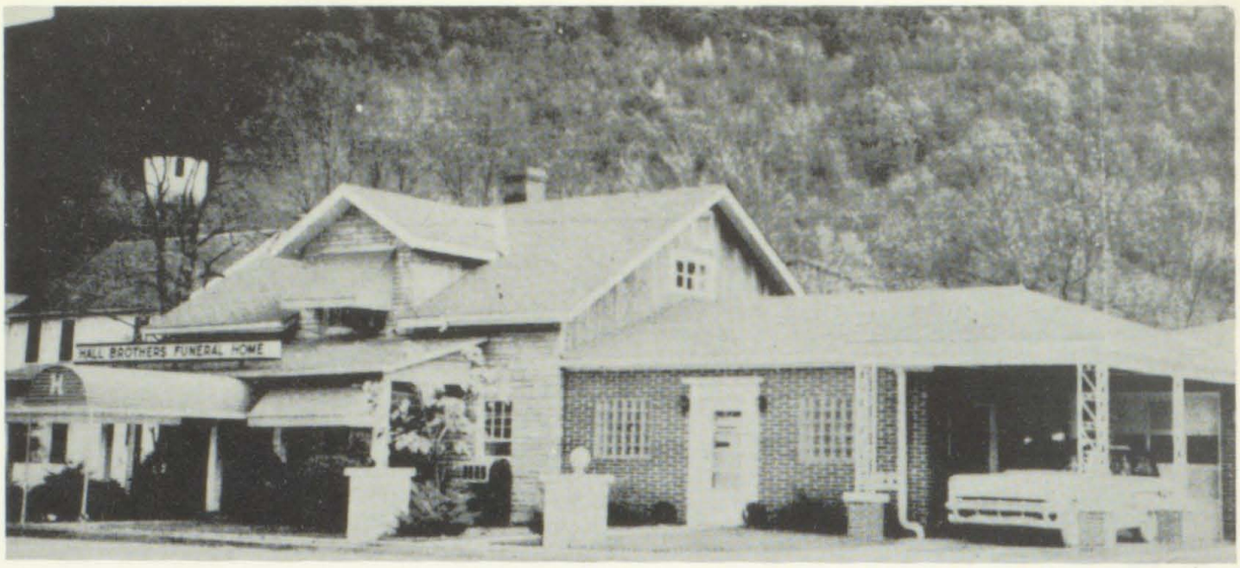

HALL BROTHERS FUNERAL HOME

Reasonable, Reliable, Courteous Service

Ambulance Service Day or Night

Phone 3119 Martin, Kentucky

Floyd County Federal Savings And Loan Association

Prestonsburg, Kentucky Telephone 2990

Floyd County Federal Savings and Loan Association is an organization formed by a group of business and professional men devoted to the best interests of Floyd County and Eastern Kentucky.

We are insured by the Federal Savings and Loan Insurance Corporation, an agency of the United States Government. Each account is insured up to $10,000.00. Close Federal Supervision.

Our business is almost exclusively confined to home financing and home improvement. There is no safer investment.

We pay 3½% dividends on money invested with us compounded semi-annually. Your money is available anytime you call for it.

COMPLIMENTS OF

EVANS ELKHORN

COAL COMPANY, INC.

WAYLAND, KENTUCKY

George Evans, Prop.

Compliments

of

WILLIAMS GROCERY CO., INC.

WHOLESALE GROCERS

Paintsville Kentucky

FRANCIS, FRANCIS AND TRIVETTE, INC.

General Insurance Since 1911

Pikeville National Bank Bldg.

Pikeville, Kentucky

FRALEY AND VINSON

"CENTRAL SERVICE"

Groceries Drugs

Meats Notions

Vegetables Hardware

APPLIANCES-TELEVISION

FURNITURE

Phone 4911 Estill, Ky.

PRICE SUPPLY COMPANY

J. F. Howell—Owner

Phones 2272-2927

Hardware—Paint—Wallpaper

Furniture and Appliances

Price, Kentucky

We try to keep what you need

Compliments of

FRALEY-DEARING MOTOR SALES, INC.

Wayland, Kentucky

COMPLIMENTS OF

TURNER ELKHORN MINING COMPANY, INCORPORATED

Producers of

Elkhorn Coal

Gas, Domestic, By-Products, Steam
Mine Address, Freight and Express

Drift, Kentucky

TWIN STEAM ELKHORN MINING CO.
KATHRYN ELKHORN COAL CO.
EDGEMONT FUEL COMPANY
LIBERTY ELKHORN MINING CO.
FLOYD ELKHORN COAL CO.
GUARANTLY MINES CORP.

Francis Store
And Francis Shoe Store

Home of Nationally Advertised Brands for Men, Women and Children. Floyd County's Leading Style Centers.

Prestonsburg, Kentucky

5000 Watts — **W-DOC** — 1310 K. C.

"The Tower With The Power"

Prestonsburg, Kentucky

Compliments

of

The Archer Shop

Compliments

of

Chalmer H. Frazier

Compliments

of

H. B. Ranier

COMPLIMENTS

OF

DR. GEORGE ARCHER

Refreshing remembrance

AUTOGRAPHS

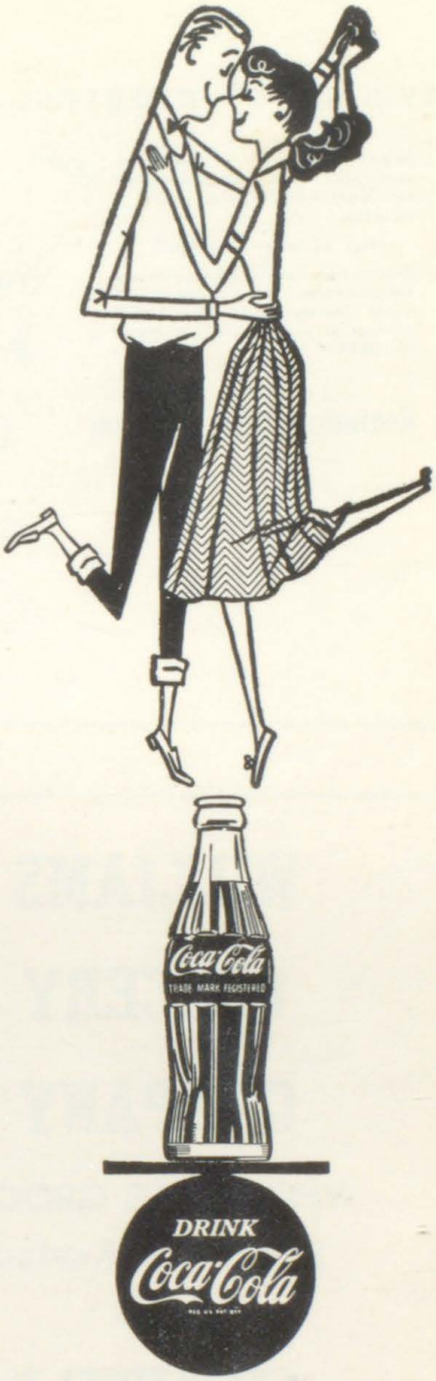

The Coca-Cola Bottling Company

of

Pikeville, Kentucky

52-142

symbol of progress...

As graduation nears, let's take a serious look at the past. We see that education has been largely responsible for the progress of our nation.

Why? Education is PROGRESS.

Today — more than ever before — industry, business and labor, all, know the true values of a good educational system. EDUCATION continues to stand as a true symbol of PROGRESS.

Kentucky Power Company

SHURTLEFF SANITARY LAUNDRY, INC.

Pikeville — Kentucky

WILLIAMS GROCERY COMPANY

WHOLESALE GROCERS

Paintsville, Kentucky

and

CENTRAL WHOLESALE

WHOLESALE GROCERS

Prestonsburg, Kentucky

Our Thanks To

All Those Who Have

Placed Ads in This

1958 Floyd Countian

Thereby Making This

Annual Possible.

THE ANNUAL STAFF

YOUR SHIELD OF
ASSURANCE
Harrington
PUBLISHING COMPANY