



1950

FLOYD COUNTIAN

6

116

2

10

2

The first part of the document discusses the importance of maintaining accurate records in a laboratory setting. It emphasizes the need for clear labeling and organization of samples and equipment. The second part details the procedures for conducting experiments, including safety protocols and data collection methods. The final section provides a summary of the findings and conclusions drawn from the study.

The following table summarizes the key data points from the experiment:

| Parameter | Value |
|------------------|-------|
| Temperature (°C) | 25.0 |
| Pressure (atm) | 1.013 |
| Volume (L) | 0.500 |
| Mass (g) | 1.234 |

The results indicate that the system behaves as expected under the tested conditions. Further research is needed to explore the effects of varying the temperature and pressure on the system's performance.



Volume Ten



The

FLOYD COUNTIAN

1950

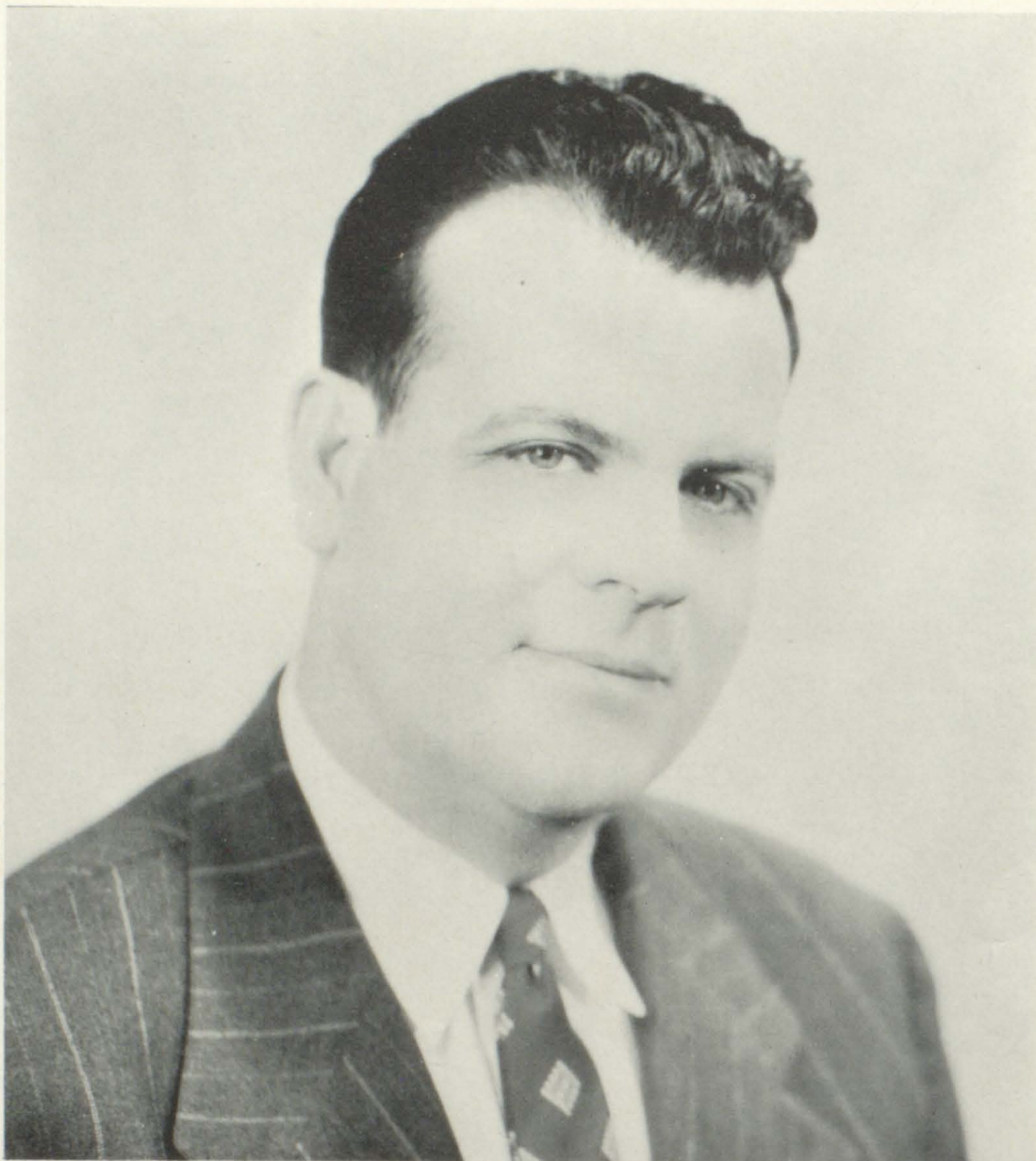

To Palmer L. Hall. . . .

SUPERINTENDENT OF FLOYD COUNTY SCHOOLS

Because you have worked long and faithfully for the children of this county, thus, living up to your motto "FOR THESE WE WORK".

For promoting our Music Festival and introducing Rural School Field Day.

For constantly setting new and higher goals to be achieved.

For attaining the high educational standards of this county.

For encouraging the youth of Floyd County individually and collectively.

For your unselfish loyalty to the best in education.

We affectionately dedicate this the Tenth Volume of the FLOYD COUNTIAN.

The Senior Class, 1950



Palmer L. Hall
Superintendent

FLOYD COUNTY BOARD OF EDUCATION



Dr. J. H. Allen
Chairman



James Greene



Alonzo Stratton



Dr. W. D. Osborne



Ray Fraley



Eileen H. Conley
Stenographer



Hazel Campbell
Clerk



Herbert Prater
Attendance Officer



Kathleen C. Albright
Attendance Clerk



Paris Conley
Attendance Officer



Boone Hall
Director of Rural Schools



Jesse Elliott
Dir. of Co. Bands



Callia S. Branham
Dir. of Health Ed.



Rev. Alex Stephens
Textbook Custodian



100
CHARLOTTE NEWSOME
FLOYD COUNTY MUSIC FESTIVAL QUEEN, 1949



MUSIC FESTIVAL QUEEN AND HER COURT

Roberta Perry, Auxier; Betty Branham, Wayland; Roberta Howell, McDowell; Berdella Hall, Prestonsburg; Miss Newsome, Queen, Wheelwright; Frances Layne, Betsy Layne, maid-of-honor; Jean Spencer, Martin; Betty Lou Patton, Maytown; Peggy Sexton, Garrett. Flower Girls—Katherine E. Roberts, Judy Roberts.



WINNER OF THE FLOAT CONTEST
Maytown High School

Auxier

HIGH SCHOOL

Enrollment 250

Organization 6-6

Colors Red and Black

Motto One Step at a
Time but Always Forward

FACULTY



Carl N. Woods
Principal
A. B., Morehead



Victor Stamper
Coach
A. B., Morehead
Math and Commerce



Darwin Hunt
Morehead
Science



Mary Ford
A. B., Eastern
English



Carl T. Horne
Morehead
Seventh and Eighth



Jewell Castle
Eastern
Sixth Grade



Alleen M. Fitch
B. S., Eastern
Fifth Grade



Laura B. Wells
Pikeville
Fourth Grade



Emma G. Davis
Eastern
Third Grade



Christine M. Patton
B. S., Eastern
Second Grade



Josephine B. Hopson
Pikeville
First Grade



Sammie Wells
 President
 Ambition:
 Coach



Alma Waugh
 Vice President
 Ambition:
 Secretary



Lazella Booth
 Secretary and Treasurer
 Ambition:
 Stenographer

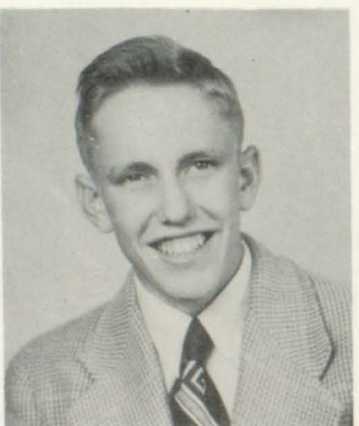

Freddie Wells
 Ambition:
 Electrical Engineer



Ernestine Greer
 Ambition:
 Beautician



Betty J. Vaughan
 Ambition:
 Secretary



Paula J. Wells
 Ambition:
 Nurse



Haskel Wells
 Ambition:
 Mortician



Geneva Bays
 Ambition:
 Telephone Operator

Billie Ruth Burchett
Ambition:
Teacher



James Earl Wells
Ambition:
Veterinarian



Lawrence Gilbert
Ambition:
Engineer



Allene Dunnagan
Ambition:
Nurse



Mildred Hunt
Ambition:
Teacher



Rudolph Hall
Ambition:
Radio Technician



William Lee Wells Jr.
Ambition:
Coach



Colleen Wilson
Ambition:
Nurse





MAX BURNS
Director of Personnel
Princess Elkhorn Coal Co.
A Friend of Auxier School



JUNIOR CLASS

FIRST ROW: Charlie Wells, Faye Goble, Paul D. Hager, Peggy Sue Wells, Roberta Perry, Ruth Baldrige.
SECOND ROW: Paul R. Wells, Raymond Robinson, Mr. Stamper—Teacher, James A. Hall, Jimmy Watson.



SOPHOMORES

FIRST ROW: Bobby Dean Castle, Jimmy Davis Clarke, Lorepe Freeman, Ola Darlene Wells, Patricia Ann Goble, Janet Jean Wells, Laura Delores Lilly.

SECOND ROW: Doris Evelyn Hollifield, Paul Dean

Wells, Randall Webb, Billy P. Hall, Mr. Hunt-Teacher, Emma Ruth Porter, Opal June Hopson, Jimmy Howard Daniels.



FRESHMEN

FIRST ROW: Franklin Honeycutt, Charles Richard Wells, Wanda June Caudill, Uldeen Cline, Joyce Maxcine Burchett, Betty Ruth Daniels, Adrain Ward, Paul Hatcher Wells.

SECOND ROW: Alice Vivian Pauley, Lorraine Hall, Libby Ann Daniels, David Wireman, Donald Hyden,

Beulah Mae Wells, Dora Belle Webb, Willard McKenzie, Mr. Hunt-Teacher.

THIRD ROW: Bonnie Perry, Cleda Goble, Jerome Music, Milford Vaughan, Bobby Wells, Billy Gene Curnutte, Jimmy Ray Hopson, Patricia Sue Hager.

HORNETS

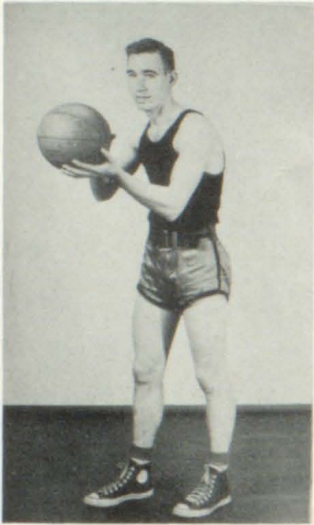

Love
J. Hall
Center



Love
Mr. Stamper
Coach

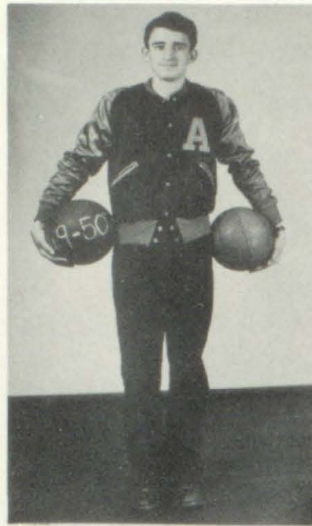

Love
B. P. Hall
Manager

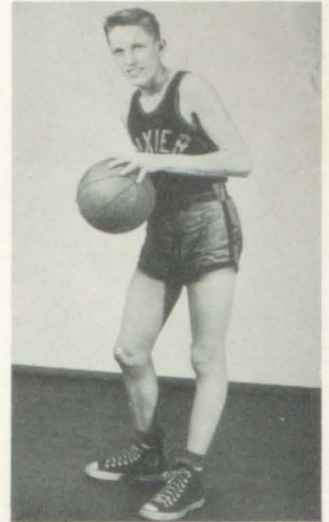

Love
F. L. Wells
Center



Love
P. D. Hager
Guard



Love
J. D. Clarke
Guard



Love
P. D. Wells
Guard

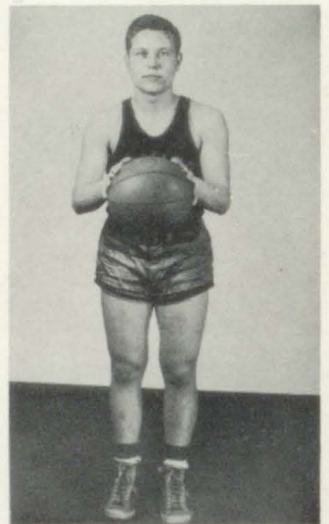

Love
S. Wells
Forward



Love
P. R. Wells
Forward



Love
B. D. Castle
Forward

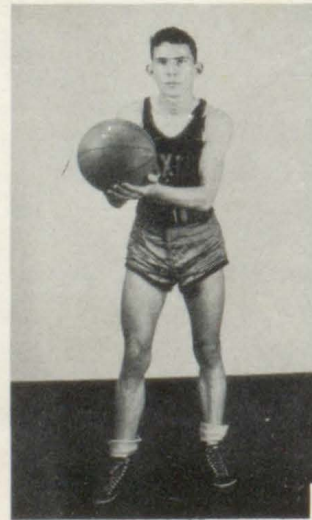

Love
J. E. Watson
Forward

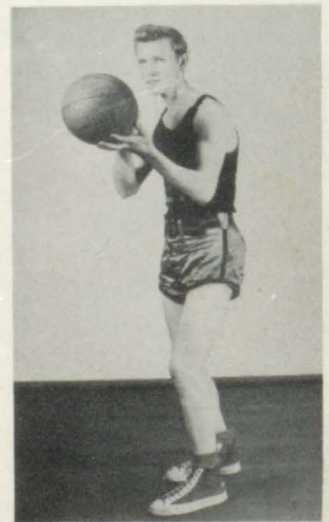

Love
L. V. Gilbert
Forward



B-TEAM

FIRST ROW: Franklin Honeycutt, Paul Hatcher Wells, Paul Brooks Wells, Billy Perry Hall, Delbert Baldrige, David Wireman.
SECOND ROW: Adrian Ward, Bobby Wells, Jerome Music, Willard McKenzie, Billy Cur-
 nutte, Bobby Wireman.



CHEERLEADERS

Left to Right: Laura Delores Lilly, Faye Goble, Betty Ruth Daniels, Paula Wells, Libby Ann Daniels.



RADIO CLUB

FIRST ROW: Franklin Honeycutt, Bobby Wireman, James E. Wells, David Wireman, Paul D. Hager, Haskell Wells, Rudolph Hall, Sammie Wells, Lawrence Gilbert, Bennie Music.

SECOND ROW: Jimmy Daniels, Adrain Ward, Homer Robinson, Paul R. Wells, Jimmy Watson, Charlie Wells,

Paul D. Wells, Billy P. Hall, James A. Hall, Vernon Wilcox.

THIRD ROW: Mr. Stamper-Sponsor, Jerome Music, Randall Webb, Donald R. Hyden, Jimmy Davis Clarke, Robert Castle, Milford Vaughan, Bobby Wells, Jimmy R. Hopson, Beecher Sturgill.



YOUNG SCIENTIST CLUB

FIRST ROW: Betty Ruth Daniels, Emma Ruth Porter, Paul Hatcher Wells, Paul Brooks Wells, Brian Tibbs, Laura Delores Lilly, Juanita Thompson, Beulah Mae Wells, Betty J. Caudill.

SECOND ROW: Margaret Powers, Mary Phyllis Music, Ola Darlene Wells, Judy McKenzie, Janet Jean Wells,

Lorene Freeman, Doris Evelyn Hollifield, Dora Belle Webb, Mr. Hunt-Sponsor.

THIRD ROW: Donna Jean Wells, Herbert Wells, Delbert Baldrige, Robert McKenzie, Willard McKenzie, Charles Richard Wells, Libby Ann Daniels, Harold L. Connors, Patricia Ann Goble.



FISH AND GAME CLUB

FIRST ROW: Raymond Thompson, Paul Brooks Wells, Billy V. Goble, Delano Goble, Brian Tibbs, Kenneth Wells, George Harless, Kenneth L. Music.

SECOND ROW: Franklin Honeycutt, Harold L. Connors, Robert McKenzie, Bobby Wireman, James Wells, David Wireman, Paul Hager, Haskel Wells, Paul H. Wells, Sammie Wells, Lawrence Gilbert, Bennie Music, Willard McKenzie, Tommy Ray Wilson.

THIRD ROW: Delbert Baldrige, Raymond Robinson,

Herbert Wells, Jimmy Daniels, Adrain Ward, Homer Robinson, Paul R. Wells, Jimmy Watson, Charlie Wells, Paul D. Wells, Billy P. Hall, Jimmy A. Hall, Vernon Wilcox, Rudolph Hall, Billy G. Curnutte, Charles R. Wells.

FOURTH ROW: Jerome Music, Randall Webb, Donald Hyden, Jimmy Davis Clarke, Robert Castle, Freddie L. Wells, Milford Vaughan, Bobby Wells, Jimmy R. Hopson, Beecher Sturgill.



ETIQUETTE CLUB

FIRST ROW: Uldeen Cline, Wanda J. Caudill, Patsy R. Webb, Lena M. Newberry, Paula J. Wells, Joyce Burchett, Alice Pauley, Faye Goble.

SECOND ROW: Helen Sammons, Opal J. Hopson, Mildred Hunt, Betty J. Vaughan, Billie R. Burchett, Mrs.

Ford-Sponsor, Lorraine Hall, Roberta Perry, Ernestine Greer, Peggy Wells, Ruth Baldrige.

THIRD ROW: Virginia Sturgill, Allene Dunnagan, Cle-da Goble, Bonnie Perry, Sue Hager, Alma Waugh, Geneva Bays, Colleen Wilson.



RED AND BLACK REVIEW

FIRST ROW: Alice V. Pauley, Emma R. Porter, Faye Goble, Peggy Sue Wells, Roberta Perry, Ernestine Greer, Betty Music, Kenneth Wells.
SECOND ROW: Mildred Hunt, Betty Vaughan, Billie Ruth Burchett, James A. Hall, Ruth Baldrige, Paul R.

Wells, Judy McKenzie, Mary P. Music.
THIRD ROW: Homer Robinson, Jimmy Watson, Jimmy D. Clarke, Robert Castle, James E. Wells, Rudolph Hall, Mr. Stamper-Sponsor.



SENIOR BAND

FIRST ROW: Peggy Pickle, Betty Music, Emma Porter, Doris Hollifield, Jimmy Daniels, Laura Lilly, Bobby Castle.
SECOND ROW: Juanita Thompson, Betty Daniels, Ella

Setser.
THIRD ROW: Franklin Honeycutt, Jimmy Davis Clarke, Sue Hager, Nancy Wells, Billie Burchett, Betty Caudill, Delano Goble.



EIGHTH GRADE

FIRST ROW: Harold L. Connors, Herbert Wells, Judith McKenzie, Betty Jewell Caudill, Mary Phyllis Music, Juanita Thompson, Lena Mae Newberry, Paul B. Wells, Brian Eugene Tibbs.
SECOND ROW: Jackie V. Wilcox, Beecher Sturgill,

Margaret A. Powers, Donna Jean Wells, Helen Sammons, Virginia Sturgill, Patsy Ruth Webb, Mr. Horne-Teacher.
THIRD ROW: Delbert Baldridge, Robert McKenzie, Bobby Wireman, Homer Robinson, Bennie Gene Music.



SEVENTH GRADE

FIRST ROW: Betty Jean Music, George Van Harless, Tommy R. Wilson, Peggy Jane Pickle, Franklin D. Goble, Kenneth L. Wells, Mary Hall, Betty June Perry.
SECOND ROW: Grethel Gilbert, Maureen Hall, Billy

Van Goble, Raymond Thompson, Mr. Horne-Teacher, Delores McDonald, Phyllis S. Pauley, Shirley E. Powers, Ella Ruth Setser, Nancy H. Wells.



SIXTH GRADE

FIRST ROW: Edward Harless, Betty Sizemore, Bobby Moyers, Bill Hall, Marlene Sturgill, Duke McKenzie, Ernest Hopson, Dianna Childers, Suva McKenzie.
SECOND ROW: Margaret Wells, Delores Mills, Larry Hopson, Russell Whitlock, Jackie Music, John Clark,

Jimmy Cline, Johnny Dunnagan, Paul Whittaker, Miss Castle-Teacher.
THIRD ROW: Jeanne Burton, Dean McKenzie, Paul Setser, Patsy Baldrige, Everett Collins, Jackie Goble



FIFTH GRADE

FIRST ROW: Melvin Hopson, Patrick Clark, Marcia Copley, Sue McKenzie, Monroe Hall, Randall Hager, Charles Webb, Roger Ward, Ronald Wells.

SECOND ROW: Florence Booth, Edsel Wells, James Hubbard, Mary J. Sammons, Franklin Caudill, James Booth, Louise Booth, Mrs. Fitch-Teacher.



FOURTH GRADE

FIRST ROW: Frieda Goble, Carole Newberry, Peggy Baldrige, Wilma Wells, Jo Ann Crider, Joyce Whitaker, Mary Frances Robinson, Elizabeth Gilbert, Hazel Irene Dunnagan-Visitor, Betty L. Dunnagan.
SECOND ROW: David Ray Music, Eugene Sturgill, Charles Robert Wells, James Arthur Pauley, Miss Wells-

Teacher, Larry Wilson, Rodger Setser, Frankie Jane Webb, Lorene Clark, Patricia Litz.
THIRD ROW: Ronald Pickle, Johnny Porter, Betty Marie Powers, Silas George, Bill Jake Crider, Oscar Mills, James D. Goble.



THIRD GRADE

FIRST ROW: Donna Blanton, Richard Wireman, Roger Dean Patton, Judith Childers, Bert Lee Corder, Charles Crider, Homer McKenzie, James Lloyd Mills.
SECOND ROW: Marlene Sturgill, Shelby McKenzie, Peggy Joyce Childers, Archer Ford Childers, Mrs. Davis-

Teacher, Porter Powers, Ida Mae Booth, Bernice Collins, Brenda Wilson.
THIRD ROW: Hattie Rose Wells, Carol Litz, Lavada Childers, Willie A. Burchett.



SECOND GRADE

FIRST ROW: Martin Leslie Webb, Jimmy Charles Cur-
nutte, Sharon Childers, Carol Lemaster, Brenda Joyce
Baldrige, Alice Jane Hall, Linda Sue Collins, Janice
Wells, Ruth Ann Music, Arnold Collins.
SECOND ROW: Phyllis McKenzie, Larry Conley, Rob-

ert Clark, Delores Webb, Randall Perry, Mary Belle Pow-
ers, Hazel Clark, Donna Mildred Powers, Patsy Goble.
THIRD ROW: Charles Henry Goble, Donna Jean Ward,
Mrs. Patton-Teacher, Martha Mayo Copley, Tommy
Wells.



FIRST GRADE

FIRST ROW: Emma Joyce Sturgill, Corline Clark, Paul
Calvin Hopson, Grace Griffith, Martha Julia Childers,
Francine Burkett, Seldon Duane Horne, Palmer Dean
Hopson, Elvenia McKenzie, Don Elda Music, Claude
Martin Newberry, Anna Frances Baldrige.
SECOND ROW: Frankie R. Goble, Anna Ruth Pauley,

Billy Sue Mills, Vinie Powers, Thomas K. Childers, Con-
rad Childers, Billy Greer, Paul Vencil Daniels, James
Lee Burchett, Charles Clark, Darrell Wells.
THIRD ROW: Lois McKenzie, Paul Booth, Mrs. Hopson-
Teacher, Randall Wells, Virgie Hurt, David Eugene Litz.



CAMPUS VIEW
BETSY LAYNE HIGH SCHOOL

HIGH SCHOOL FACULTY



Myrtle H. Howard
A. B., M. A. U. of K.
English, Library



D. W. Howard
Principal
A. B. Eastern



Lola V. Burke
A. B. U. of K.
English, French



William H. Vanhooose
A. B. Morehead
Social Science, English



Mrs. Roberta L. Patrick
B. S. Morehead
Home Economics



W. D. Steele
A. B. Morehead
Science



Eugene Stanley
B. S. Berea
Graduate Work U. of K.
Agriculture



Mrs. Thelma Stewart
A. B. Berea
Typing



Ted L. Akers
B. S. Western
Social Science, Coach

PRINCIPAL OF GRADES
Assistant Coach



Henry Moore, Jr.
A. B. U. of K.



Carlie Crum
Eastern
Eighth Grade



Inez Hall
Western
First Grade



Hazel D. George
Morehead
Fifth Grade



Ruby S. Martin
Morehead
Sixth Grade



Eulavene Conn
Ashland Jr., Morehead
Second Grade



May A. Brown
Pikeville College
Fourth Grade



Verdie F. Newsome
Pikeville Jr. College
Primary



Mary Lou May
Lees Junior
Third Grade



Lillian S. Taylor
Pikeville, Morehead
Seventh Grade

SENIORS

President

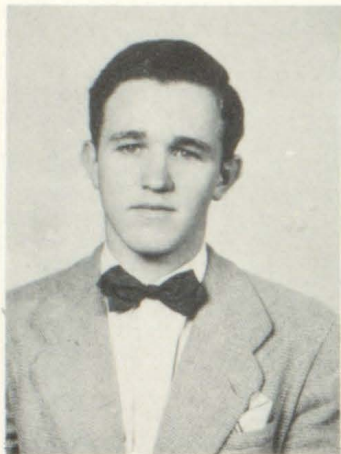

Herbert Hinchman
He's really on the beam,
Hopes to make the Big League
Team.

Vice President



Jack Morrison
His fans sigh, the girls swoon,
When Morrison walks into the
room.



Billia Jean Taylor
Original, vivacious, sweet and
cute,
As bright as the sun is her good
repute.



Perry Stumbo, Jr.
He can lead, he can follow,
He's a Bobcat from Store Hol-
low.



Sylvia Newsome
Ahead of her, her goal is set.
She's very smart; she'll make
it yet.



Leonard Akers
He's not bold, he's not shy,
He's just a nice kind of a guy.



June Denington
June's really nice—one of those
people rare,
True, honest, humorous and free
from care.



Howard Keathley
Boisterous, boastful, bashful,
blond,
Of cute girls, Howard's very
fond.

SENIORS

Secretary



Zane Martin
Bold, funny, tactful, gay,
Never serious, always at play.

Treasurer



Glenn Hall
Bold, courteous, very gay,
He's that way all through the
day.



Eulavene Hamilton
A lovely, charming girl is Eulavene,
She's really popular, as can be
seen.



Billy Stratton
Staunch, good natured, true and
steady;
When a friend is needed, he's
always ready.



Bonnie Sue Roberts
Sweet, gay, always true,
As a friend, she'll see you
through.



Stanley James
Stanley speeds in trucks and
cars.
For girls—he'd go all the way
to Mars.



Olga Moles
A willing worker when work's
to be done,
From the hardships of life,
she'll never run.



Russel B. Boyd
His smile is broad, but not too
rare,
He's always nice and free from
care.

SENIORS



James Arthur Saunders
He is true and aims to be a
Christian,
Always nice and calm in every
condition.



Maxine Hall
Maxine, always so fresh, dainty,
and neat,
Is really nice and cute, as well
as sweet.



Darwin Hall
He's O.K. and always well
groomed,
Spends a lot of time in the fur-
nace room.



Rachel R. Gearheart
Always stern and ambitious,
As a teacher, very conscientious.

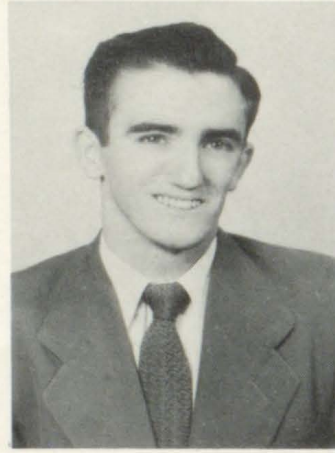

Eddie Conn
Small, handsome, dignified,
Got a Buick that really rides.



Billie Sue Gearheart
Sometimes jolly, gay, and ser-
ious,
She is earnest and never delir-
ious.



Donald Layne
He's a man, bound to attract
her,
He can also drive a tractor.



Erma Jean Blankenship
Carefree, jolly, full of fun,
It seems her life has just begun.



Billie Fonzo Owsley
He's a sensible walking diction-
ary.
To his "big" words, we're nev-
er contrary.

SENIORS

**Jimmy Woods**

Tall, nice, mannerable and quiet,
For attending stock sales, he's all right.

**Janis Stephens**

Her loving gracefulness and manners demure,
Will make her successful—of that we're sure.

**Ronald Davidson**

He's short, not a giant,
Everyone calls him "Half-Pint."

**Bernadene Sturgill**

Smiling, honest, cute, fair;
If you need her, she'll be there.

**Tilford Layne**

Handsome, say six feet tall,
He's a whiz at playing ball.

**Vernie Hamilton**

Always kind, sincere, and smiling.
She's just the girl for reconciling.

**Donald Hobson**

Tall, sturdy, on the beam;
He's the captain of our team.

**Pearl Frasure**

She's always happy and always gay;
She's the same day after day.

**Ballard Martin**

At dribbling ball, Ballard's really good,
But for making "A's", he never could.



JUNIORS

FIRST ROW: Mr. Steele—Sponsor, Lottie Nunemaker, Harold Lloyd Roop, Margarette Burchette, Burtie Aileen Hall (Snookie), Frances Foley, Berkey Lewis, Palestene Moore, Florene Duvall, Bonnie Mildred Collins, Lula Jones, Jeanette Adkins, Freddie Williams, Fred Jones.

SECOND ROW: Thomas Hall, Betty Conn, Peggy Rice, Billy Eugene Robins, Clara Steele, Elizabeth Hale, Mary

Lou Allen, Joyce Geraldine Caldwell, Delores Stratton, Helen Spears, Ruth Lois Conn, Bill Branham, Jr.

THIRD ROW: Roy Stratton, Golden Layne, Clyde Jones, Garner Howell, Bobby Joe Martin, Guy Tibbs, Julian Hall, Daniel Crum, Palmer Meade, Frankie Crum, Gordon Lee Clark, Leo Roberts, Bobby Stratton, Albert King.



LIBRARY STAFF

FIRST ROW: June Dennington, Georgia Brown, Billie Jean Stone, Mrs. Myrtle Howard—Sponsor, Olga Moles, Elizabeth Hale, Joyce Stratton.

SECOND ROW: Gail Boyd, Virginia Morrison, Erma Jean Blankenship, Mary Lou Allen, Mildred Collins, Verlie Marie Hall.



SOPHOMORE A

FIRST ROW: Joe Hopkins, Kelly Davidson, Dotty Hall, Rozella Hall, Madlyn Howell, Ted Akers—Sponsor, Edna Akers, Beulah Akers, Dorothy Hall, Georgia Brown, Homer Cecil.

SECOND ROW: Orville Hall, Kenneth Burchett, Fan Hall, Betty Akers, Shirley Clark, Josephine Clark, Emma

Lou Hall, Arnold Collins, Lorraine Ferrel, Gail Boyd, Dial Hall, Bobby Elkins.

THIRD ROW: Edgle Hall, Emitt Hamilton, Emit Adkins, Denver Conn, Robert Daniels, Jack Hopkins, Adis Clark, Rudy Wagner, Benny Fannin, Euhlan Akers, Clinton Akers, Banner Conn.



SOPHOMORE B

FIRST ROW: Leo Stumbo, Joe Sturgill, Bobby Spradlin, Lizzie Johnson, Betty Lee Akers, Frances Layne, Delores Taylor, Lora Jean Tackett, Thelma Newsom, Juanita Parsons, Lyda Roberts, Jean Moles.

SECOND ROW: Irvine Senters, Jack Stratton, Tommy May, Janet Lynch, Raifaun Perry, Nadine Sturgill, Mrs.

Stewart—Sponsor, Trudy Walker, Ottie Rale Keathley, Nellie Jobe, Patricia Stapleton, Magdeline Lawson,

THIRD ROW: Virginia Morrison, Robert Hall, Charles Phillips, Ruth Stratton, Curt Senters, Herbert Saunders, R. S. Newsom, Rosceine Layne, Doris Pennington, Hubert Jones, Bobby Owsley, Jonah Isaacs.



FRESHMAN A

FIRST ROW: Barbara Haywood, Frances Damron, Nancy Patton, Verlie Hall, Emogene Hunt, Joyce Stratton, Billie Sanders, Hulda Tackett, Alka Crider, Lydia Lou May, Jurlene Akers, Betty Jo Davis, Lizzy Marie McClanahan, Lassie Kidd, Barbara Hall, Edna Thacker.
SECOND ROW: Hazel Akers, Rhodene Aders, Helen Hall, Clara Hale, Ruth Scott, Joan Spears, Betty Phillips, Earnestine Hunter, Charline Williamson, Irene Reynolds,

Roberta Patrick—Sponsor, Buena Stephens, Lorraine Thomas, Jackline Case, Jerdline Case, Lorene Mullins, Emma Hunt, Magline Brown, Betty Goble, Lola Osborne.
THIRD ROW: Gloria Srubluigh, Alpha Conn, Earmlene Akers, Ruth Ann Tibbs, Glema Boyd, Maxine Stratton, Barbara Hale, Joan Powell, Clara Jones, Mildred Gunnells, Emma Sue Lawson, Maglene Hamilton, Mavis Frasure, Estelene Jones, Avalia Hall.



FRESHMAN B

FRONT ROW: Ralph Hopkins, Edmund Stratton, Roger Walters, French Boyd, T. M. Saunders, Jonce Cole, Bill Vernon, Frank Parsons, Robert Layne, Douglas Hall, John Paul Osborne, Floyd Johnson.
SECOND ROW: Waldean Clark, Jack Raymond Stratton, Clyde Ed Layne, Kenneth Crum, Millard Boyd, Palmer Meade, Randall Whitely, Darvene Conn, Clifford Ham-

ilton, Lewie Williams, Ray Johnson.
THIRD ROW: Mr. Stanley—Class Sponsor.
FOURTH ROW: Charles Meade, Eugene Ratliff, Henry Kidd, Jackie Owsley, Jack Rice, Bobby Clark, Donald Clark, Reuben Hall, Glen Williamson, Grady Wallace, Carl Jones, Teddy Ferrell.



EIGHTH GRADE

FRONT ROW: Norma J. Senters, Mary Kazee, Opal Crum, Lula B. Webb, Lorene Newsome, Mary E. Blackburn, Ormagene Hall, Norma Denington, Betty Ann Waugh, Peggy Ann Adkins, Mary Galloway.

SECOND ROW: Hazel L. Layne, Sally Layne, Deloris Barb, Price Wright, Clarence Brown, Marvin Williamson, Mrs. Crum—Sponsor, Audrey Robinson, Lois Osborn,

Hansford Burchett, Betty Jones, Virgil Fannin, Wiladean Rogers.

THIRD ROW: Howard Branham, Darvin Collins, Earl L. Akers, Leetta Conley, John J. Stone, Alonzo Patrick, Joe W. Stanley, Bertha Hunter, Betty L. Meeks, Evalena Spears, Howard Powell, Donald Lee Whitley.



SEVENTH GRADE

FIRST ROW: Leadine Stratton, Willa Jean Lynch, Phyllis Ann Wright, Betty Lea Lewis, Betty Jane Deskins, Doris Whitaker, Gene Douglas Davis, Mariedith Furman, Georgia Newsome, Melinie Layne, Jackie Roop, Marlene Tackett, Emma Lou Spears, Anna Laura Hall, Audrey Meade.

SECOND ROW: Ethel Mae Harvel, Patricia Jackson, Margaret Jones, Clotene Senters, Phinetta Jones, Clariece Bailey, Phyllis Du Vall, Mary Sanders, Mrs. Tay-

lor—Sponsor, Betty Flo Devore, Dana Jackson, Geraldine Hall, Bonetta Hinchman, Octavia Stratton, Janet Howes, Patty Damron.

THIRD ROW: Thomas Compton, Homer Thomas, Eugene Deboard, Thomas Hardwick, Earl Lee Layne, Jackie Hurd, Johnny Owsley, Betty Hall, Jimmie Patrick, Almond Owsley, Henry Haywood, Nannie Hewitt, Lois Belcher, Carmia Sue Justice, Robert Jobe, John Barbe. Not in picture: Mary Louise Smiley, Stanley Stratton.



F. H. A.

FIRST ROW: Frances Damron, Lottie Nunemaker, Alka Jean Crider, Lydia Marie Roberts, Doris Pennington, Juanita Parsons, Lula Jones, Lydia Lou May, Jean Moles, Lassie Kidd, Lizzie McClanahan, Maxine Hall, Eulavene Hamilton, Verlie Marie Hall.

SECOND ROW: Gail Boyd, Janet Lynch, Emogene Hunt, Dotty Hall, Joyce Stratton, Madlyen Howell, Virginia Morrison, Billie Sue Gearheart, Janis Stephens, Georgia Lee Brown, Margaret Burchett, Thelma Newsome, Earnestine Hunter, Estlene Jones, Lizzie Johnson, Ruth Ann Tibbs.

THIRD ROW: Barbara Hall, Betty Jean Goble, Lora Jean Tackett, Dottie Hall, Joan Spears, Emma Lou Hunt, Betty Conn, Snookie Hall, Francis Foley, Alpha

Conn, Gloria Surbaugh, Florene Du Vall, Palestene Moore, Jeanette Adkins, Mary Lou Allen, Mildred Collins, Geraldine Caldwell, Delores Stratton, Hulda Marie Tackett, Magdalene Brown, Bonnie Sue Roberts, Delores Taylor, Ottie Rale Keathley, Raifaun Perry, Roberta L. Patrick—Sponsor.

FOURTH ROW: Patricia Stapleton, Emma Lou Hunt, Mildred Ann Gunnells, Sherlie Clark, Rozella Hall, Frances Layne, Pearl Frasure, Sylvia Newsome, Clara Steele, Elizabeth Hale, Nadine Sturgill, Barbara Hale, Josephine Clark, Erma-lene Akers, Betty Akers, Magelene Hamilton, Claraetta Jones, Emma Sue Lawson, Buena Stephens, Betty Lee Akers, Vernie Hamilton, Fan Hall, Olga Moles, Lorraine Ferrell.

BETSY LAYNE GRADE SCHOOL



FUTURE FARMERS OF AMERICA

FRONT ROW: Charles Meade, Orville Hall, Jack Raymond Stratton, Waldean Clark, Bobby Owsley, Jack Stratton, Clyde Jones, Harold Roop, Palmer Meade, Garner Howell, Douglas Hall, Darvene Conn, Bobby Clark, Edmund Stratton.

SECOND ROW: Mr. Stanley—Adviser, Leo Stumbo, Bill Vernon, French Boyd, Clyde Ed Layne, Kenneth Crum, Randall Whitely, Palmer Salisbury, Millard Boyd, Virginia Morrison—Chapter Sweetheart, Curt Senters, Herbert Hinchman, Frank Parsons, Eugene Ratliff, John Paul Osborne, Birkey Lewis, Joe Sturgill, Ray John-

son, Lewie Williams, Banner Conn, R. S. Newsome.

THIRD ROW: Edgel Hall, Bobby Joe Martin, Irvine Senters, Tommy May, Daniel Crum, Fonzo Owsley, Bobby Daniels, Julian Hall, Glen Williamson, Grady Wallace, Donald Clark, Billy Stratton, Jackie Owsley, Jack Rice, Emmit Hamilton, Roy Stratton, Jonah Isaacs.

Not in picture: Kenneth Burchett, Arnold Collins, Charles Phillips, Rudy Wagner.



BAND

FIRST ROW: Anna Laura Hall, Patty Lykins, Betty Jo Belcher, Edmund Low Stratton, Verlie Marie Hall, Martha Ann Caldwell, Sue Ratliff.
SECOND ROW: Mr. Elliott—Director, Jimmy Doug George, Mariedith Furman, Joan Spears, Margarette Bur-

chette, Doug Hall, Jackie Roop, Gene Douglas Davis.
THIRD ROW: Joyce Stratton, Bonniette Hinchman, Buena Stephens, Harold Roop, Janis Stephens, Ruth Ann Tibbs, Alpha Conn.



CONSERVATION CLUB

FIRST ROW: Mr. Steele—Sponsor, T. M. Saunders, Stanley James, Palmer Salisbury, Jonce Cole, Denver Conn, Arnold Collins.
SECOND ROW: Russell B. Boyd, Berkey Lewis, Teddy Ferrell, Raymond Randall Whitely, Darwin Hall, Leon-

ard Akers, Eugene Ratliff, Billie Collins, Bobby Joe Martin.
THIRD ROW: Robert Layne, Donald Clark, Tilford Layne, Glen Gilliam, Glen Hall, Charles Phillips, Rudy Wagner.

MAJORETTES



Dotty Hall



Maxine Hall



Snookie Hall



"B" TEAM

BOTTOM ROW: Melanie Layne, Lois Osborne, Sallie Layne, Marguerite Mae Jones.

SECOND ROW: Tommy May, Jack Rice, Glen Williamson, Reuben Hall, Grady Wallace, Bobbie Stratton, Bennie

Jo Fannin.

THIRD ROW: Donald Whitely, Carl Jones, Joe Hopkins, Mr. Moore—Coach, Irvine Senters, Marvin Williamson, Ralph Hopkins.



CHEER LEADERS

Geraldine Caldwell, Francis Foley, Irene Reynolds, Rosceine Layne.

Handwritten scribble and "20"



Donald Hobson
Forward



Ted L. Akers
Coach



Frankie Crum
Center



Perry Stumbo Jr.
Guard



Gordon Clark
Forward



Jack Morrison
Forward



Bill Branham Jr.
Center



Tilford Layne
Guard

Handwritten scribbles and stars



Herbert Hinchman
Manager



Daniel Crum
Forward



Ballard J. Martin
Guard

Handwritten scribbles and stars



Albert King
Guard



Glenn Hall
Manager

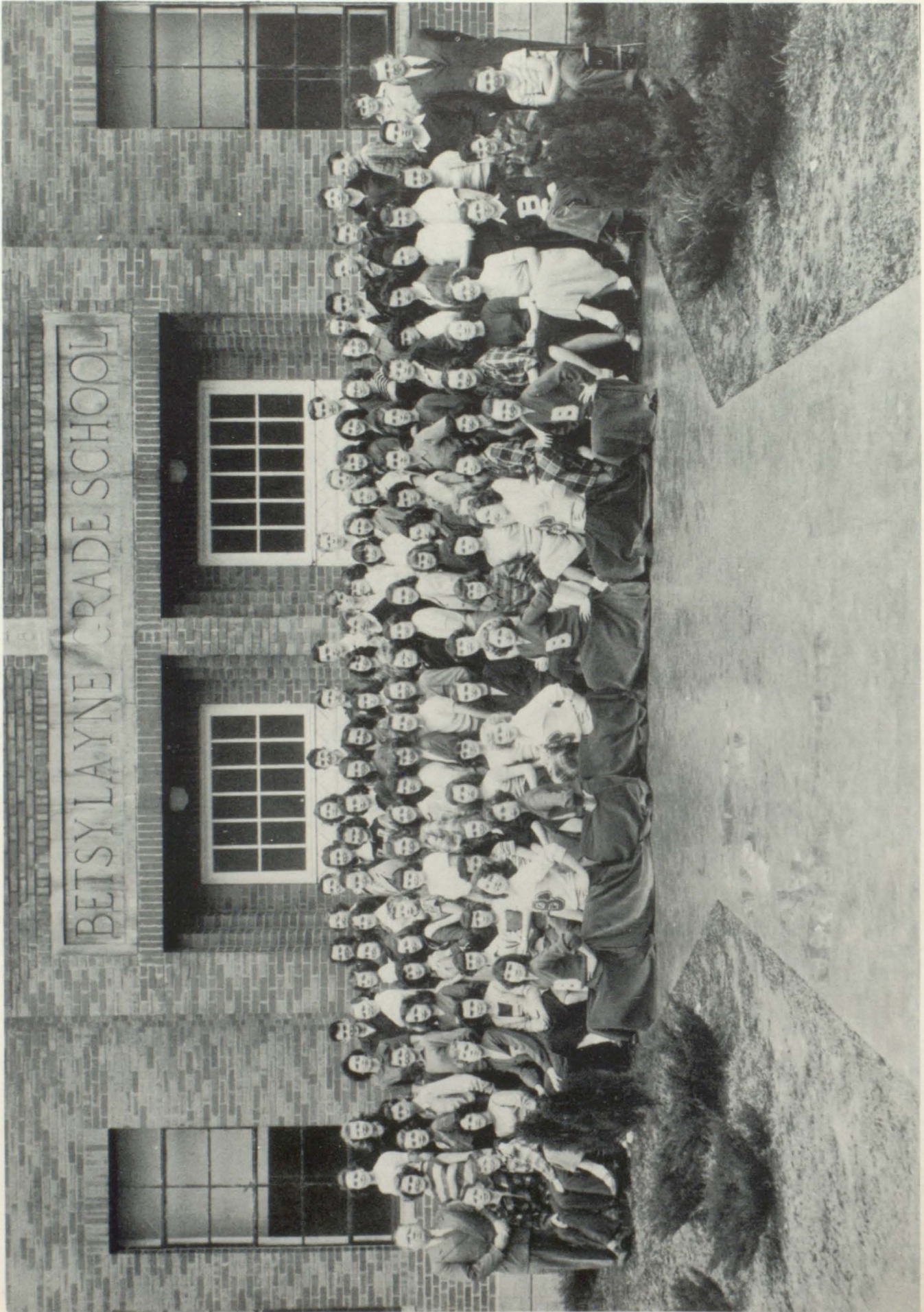

PEP CLUB
Mrs. Roberta L. Patrick, Sponsor

Garrett

CONSOLIDATED SCHOOL

Organization 8-4 Plan

Enrollment 625

Colors Black and Orange

Motto Labor Omnia Vincit



Charles Clark
Principal
A. B., University of Kentucky

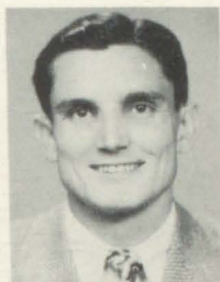

Wesley Pritchard
M. A.



Lillian S. Campbell
Library, Science



John Campbell Jr.
A. B.



Marie Coburn
B. S.
Home Economics



Ralph Carter
B. S.
Mathematics



James V. Bolen
A. B.
Science



Reka L. Conley
Music



Commodore Slone
Manual Training



Geraldine Allen
Third



Juanita Cox
Seventh



Bessie Mae Conley
Fourth



Leona V. Fouts
Fifth



Annis Clark
Fifth



Ruth Martin
Second



Rhoda Martin
First



Claude Conley
Eighth



Pollyanna Willey
Sixth



Edna Martin
First



Paul Higgins
"Mutt"
Willing and Able



Marsella Coburn
"Joy"
Dignified, Determined,
Deserving



Hansel Bradley
"Molly"
Mannerly, Manly, Mindful



Clarence Moore
"Nuts"
Artistic, Accommodating



Drusilla Bentley
"Dru"
Polite, Polished, Pleasing

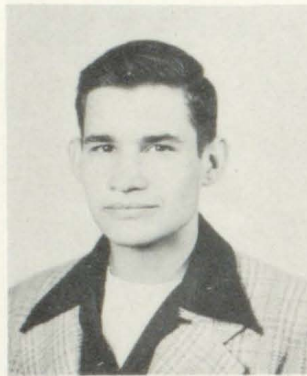

Robert Prafer
"Bob"
Dark, Daring, Doubtful



Polly Allen
"Cracker"
Quiet, Quaint, Qualified



Billy Ray Howard
"Skipper"
Sociable, Sincere, Scrupulous



Earlie Wicker
"Late"
Sporty, Sympathetic, Snappy



John Joesph
"Kelsie"
John the Genius



Martha Robinson
"Slim"
Tall, Tame, Temperate



James Duff
"Fat"
Tall, Talkative, Tasty



Marjorie Hicks
"Marge"
Gay, Generous, Genuine



Elmo Green
"Mohawk"
Anybody's Man



Betty Sexton
"Bets"
Pretty, Polite, Popular



James Mullins
"Sweet Baccor"
Class Romeo



Lillian Daniels
"Lil"
Quiet, Conservative,
Conscientious



Delbert Sexton
"Pipe"
Introverted Wisdom



Gladys Bowling
"Glad"
Persistent, Pretty, Pleasant



Jackie Slone
"Cougar"
Manly, Masterful, Married



Elizabeth Childers
"Lib"
Chatty, Charming, Cheerful



Shelby Mullins
"Shep"
New, Neighborly, Nice



Kathlern Gearhart
"Kat"
Cute, Capable, Commanding



Lonnie Rowe
"Row Row"
Silent, Small, Studious



Emma Hatton
"Jean"
Fashionable, Fascinating, Frolicsome



Harry Moore
"Hoover"
Big, Blushing, Bashful



Wanda Wallace
"Shortie"
Bewitching, Blonde, Beware



Eddie Hicks
"Rocky"
Facetious, Flirtatious



Ramona Reed
"Mona"
Coy, Becoming



JUNIOR CLASS

FIRST ROW: Donald Hughes, Harry Wallace, Jesse Patrick, Dickie Scott, Earnest Woods Jr.
SECOND ROW: Richard Martin, Velma Bently, Ethel Oney, Peggy Sexton, Grayson Johnson, Lowell Martin, Maureen Daniels, Billy Bailey, Elveda Slone, Atwell Turner.
THIRD ROW: Jack Handshoe, Renecca Reed, Velma Chaffins, Reginald Foster, Phillia Francis, Virginia Mul-

lins, Kathleen Bolen, Lorene Bolen, Boyd Triplet, Buel Campbell, Mr. Prichard.
FOURTH ROW: Mr. Campbell, Von Stevens, Harry Howard, Reginald Owens, Elmer Napier, Billy Bates, Herman Allen, John Moore.
FIFTH ROW: Harold Lowder, Clayton Handshoe, Jimmy Chaffins, Mack Slone, Otmar Moore, Paul Alexander, Curtess Moore.



SOPHOMORE CLASS

FIRST ROW: Frankie B. Hughes, Audrey Hamilton, Vivian Howard, Christine Oakley, Maxine Combs, Eleanor Owens, Douglas Pritchard, Jr. Napier, Charles Patton.
SECOND ROW: Goldie Bentley, Mildred Kilgore, Billie Brown, Anna Bell Pack, Delcie Bolen, Marie Noble, Joan Johnson, Laverne Miller, Glenda Martin, Loretta Gearheart.

THIRD ROW: Richard Lawson, James Hicks, Paul Centers, Francis Martin, Geneva Chaffins, Lelia Hancock, Virginia Reed, Johanna Hall, Verlie Bowling, Miss Conley, Norma Baldrige, Gladys Hale.
FOURTH ROW: Delmas Clemons, Mrs. Campbell, Lotsie Scott, Chester Bailey, Willie Martin, Hubert Higgins, Oscar Conley, Ronald Hicks, Roy Lyons, Donald Lafferty.



FRESHMAN GIRLS AND BOYS

FIRST ROW: Wanda Gibson, Edith Hoover, Mary Salmons, Dalton Conley, Everett Shepherd, Robert Sexton, Eveleen Bolen, Buford Campbell, Juanita Hoover, Ancil Bentley, Ruby Hicks.

SECOND ROW: Irvil Turner, Sue Bently, Glenda Frasure, La Fay Bamer, Betty Slone, Patty Allen, Anna Combs, Gwendolyn Wicker, Jimmy Vanderpool, Annette Napier, Bobby Rice, Clarence Sexton.

THIRD ROW: Miss Coburn, Eugene Collins, Benny Moore, Jack Patton, Bill Beverly, Frank Smith, Jack Patton, Garnett Gayheart, Franklin Turner, Pauline Chaffins, Delikia Caudill.

FOURTH ROW: Hervert Mosely, Birchell Duff, Gardner Bailey, Mikel Kilburn, Mr. Carter, Tennyson Turner, Troy Trusty, Adrain Lovely, Ronnie Patton.



EIGHTH GRADE

FIRST ROW: Delores Hicks, Frankie Bolen, Phyllis Noble, Mary Triplet, Barbara Pack, Ruben Prater, Gypsie Gearheart, Denny Slone, Oma Fugate, Magdlene Duff.

SECOND ROW: Betty Conley, Rebecca Patrick, Glenna Owens, Imly Scott, Elianor Gayheart, Emma Chaffins, Raymond Collins, Gloria Wallace, Jackie Bentley, Bobby Dyer.

THIRD ROW: Mr. Conley, Dotty Hunt, Gypsie Conley,

Sonny Hicks, Willard Stevens, Frankie Wallace, Billy Martin, Nellie Handshoe.

FOURTH ROW: Maryland Francis, Edna Lyons, Nora Bolen, Peggy Sue Martin, Nora May Combs, Patsy Turner, Ella Faye Clemons, Harold Beatty, Carol Hicks.

FIFTH ROW: Recie Combs, Harry Tussey, Paul Laferty, Lowell Conley, Lorena Rice, Harold Oney, Bobby Snider.



HOME EC. I

FIRST ROW: Wanda Gibson, Gwina Sue Bentley, Anna Combs, Gwen Wicker, Patty Allen, Nette Faye Easterling, Margie Hicks, Edith Hoover, Annette Napier, Micky Noble, Glena Frasure, Barbara Daniels.
SECOND ROW: Miss Coburn, Juanita Hoover, Ruby

Hicks, Vivian Scott, Nancy Martin, Annette Moore, Delka Caudill, Charolette Daniels, Pina Bowling, La Faye Bammer, Sue Slone, Patricia Beatty, Evelyn Bolen, Mary Salmon, Garnet Gayheart, Pauline Chaffins.



HOME EC. II

FIRST ROW: Annabell Pack, Norma Baldrige, Gladys Hale, Delcia Bolen, Vivian Howard, Christine Oakley, Marie Noble, Goldie Bentley, Billie Brown, Geneva Chaffins.

SECOND ROW: Elsie Conley, Ilean Prater, Audria Triplet, Joanna Johnson, Irene Handshoe, Mildred Kilgore, Audrey Hamilton, Maxine Comb, Zeda Childers, Loretta Gearheart, Miss Coburn.



BOYS ATHLETIC CLUB

FIRST ROW: Ernest Woods Jr., Richard Lawson, Douglas Prichard, Floyd Napier Jr., Dickie Scott, Atwell Turner, Dalton Conley, Ronnie Patton, Jackie Patton, Robert Sexton, Irvil Turner.

SECOND ROW: Eugene Collins, Bufford Campbell, Harry Moore, Charles Patton, Lowell Martin, Jessie Patrick, Jackie Slone, Mack Slone, Grayson Johnson, Frankie Hughes, Paul Alexander.

THIRD ROW: Tennyson Turner, Bobby Rice, John Moore, Otmor Moore, Herman Allen, Billy Bates, Elmer

Napier, Jack Patton, Troy Trusty, Ancil Bently, Ray Shepherd.

FOURTH ROW: Lotsie Scott, Curtis Moore, Clayton Handshoe, Harry Howard, Jack Handshoe, Chester Bailey, Boyd Triplett, Bennie Moore.

FIFTH ROW: Roy Lyons, Willie Martin Jr., Birchell Duff, Paul Centers, Gardner Bailey, Ronnie Hicks, Mickle Kilburn, Adrian Lovely, Mr. Campbell, Douglas Lafferty.

SIXTH ROW: James Duff, Bob Prater.



GIRLS GYM CLUB

FIRST ROW: Glenna Frasure, Sue Bently, Patty Allen, La Faye Bammer, Betty Sue Slone, Wandlee Gibson, Betty Lee Sexton, Ruby Hicks.

SECOND ROW: Anna Fae Combs, Vivian Scott, Early

Wicker, Drusilla Bently, Gwendolen Wicker, Miss Coburn, Charlotte Daniels, Garnett Gayheart, Mary Lou Sammons, Eveleen Bolen.



CAMERA CLUB

FIRST ROW: Audry Hamilton, Christine Oakley, Edith Hoover, Maxine Combs
SECOND ROW: Norma J. Baldrige, Gladys Hale, Grayson Johnson, Mack Slone, Jessie Patrick, Clarence Moore, Delsie A. Bolen, Annabelle Pack, Louveria Miller.
THIRD ROW: Delmas Clemmons, Wanda Lee Wallace, Polly L. Allen, Billy J. Bailey, Elveda Slone, Ethel B.

Oney, Phila Mae Francis, Kathleen Bolen, Geneva Chaffins, Billy Fay Brown, John Joseph.
FOURTH ROW: Paul Higgins, Marsella Coburn, Hansel Bradley, Harry James Wallace, Remona Reed, Gladys Bowling, Elizabeth Childers, Mr. Pritchard.
FIFTH ROW: Martha Robinson, Jimmie Chaffins, Oscar Conley, Hubert Higgins, James Mullins.



FISH AND GAME CLUB

FIRST ROW: Troy Trusty, Grayson Johnson, Lowell Martin, Earnest Woods Jr., Jack Patton, Dalton Conley, Dickie Scott, Jackie Patton, Franklin Turner.
SECOND ROW: Bill Howard, Bobby Prater, Hansel Bradley, Elmo Greene, Harry Moore, James Duff, Jackie Slone, Charles Beverly, Lonnie Rowe.
THIRD ROW: Jimmy Vanderpool, Jack Hanshoe, Buford Campbell, Buel Campbell, Richard Martin, Jesse

Patrick, Bill Osborne, Bill Beverly, Ray Shepherd, Charles Patton.
FOURTH ROW: Willie Martin, Mr. Campbell, John Moore, Mack Slone, Reginald Owens, Harry Wallace, Elmer Napier, Douglas Pritchard, Floyd Napier, Jr.
FIFTH ROW: Ronnie Patton, Burchell Duff, Curtis Moore, Jimmy Chaffins, Herbert Mosley, Frankie Hughes, Billy Bates.



TYPING 1 AND 2

FIRST ROW: Elmer Napier, Kathleen Bolen, Jessie Patrick, Elveda Slone, Velma Bently.
SECOND ROW: Buel Campbell, Miss Conley, John Joseph, Lowell Martin, Virginia Mullins, Maureen

Daniels.
THIRD ROW: Ethel Owney, Lorene Bolen, Phila Francis, Lillian Daniels.



SCIENCE CLUB

FIRST ROW: Franklin Turner, Jimmy Vanderpool, Bill Beverly, Earnest Woods Jr., Frankie Hughes, Doug Pritchard, Floyd Napier, Clarence Sexton.
SECOND ROW: Delbert Sexton, Kathern Gearheart,

Emma Jean Hatton, Frank Smith, Norma Green, Betty Banks, Eleanor Owens.
THIRD ROW: Mack Slone, Jessie Patrick.



LIBRARY

FIRST ROW: Hurbert Higgins, Mrs. Campbell, Darrel Rice.
SECOND ROW: Christine Oakley, Vivian Howard, Vir-

ginia Mullins, Elizabeth Childers, Romona Reed, Gladys Bowling, Reginald Foster, Renecca Reed, Martha Robertson.



BAND

FIRST ROW Left to Right: Beva Rhea Conley, Mary Tripplette, Bill Beverly, Robin Martin, Patty Coburn, Rebecca Mae Patrick, Denny Slone, Bill Martin, Jimmy Kilburn, Rueben Prater.
SECOND ROW: Anna Faye Combs, Dalton Ray Conley,

Betty Conley, Phyllis Owens, Joyce Pack, Gladys Hall, Patty Allen.
THIRD ROW: Miss Conley- Sponsor, Lowell Conley, Bobby Dyer, Emily Scott, Delbert Sexton.



GLEE CLUB

FIRST ROW: Grayson Johnson, Juanita Hoover, Dalton Conley, Billie Bailey, Jesse Patrick, Goldie Bentley, Glenda Martin, Annette Napier, Theda Pennington.
SECOND ROW: Margie Hicks, Maureen Daniels, Reginald Foster, Renecca Reed, Velma Chaffins, Barbara

Daniels, Virginia Reed, Evert Shepherd, Loretta Gearheart.
THIRD ROW: Reka Conley-Sponsor, Billy Bates, Reginald Owens, Elmo Green, Liela Hancock.



LITERARY CLUB

FIRST ROW: Audrey Triplett, Mildred Kilgore, Joan Johnson, Lillian Daniels, Velma Ruth Bentley.

SECOND ROW: Mrs. Campbell, Peggy Sexton, Violet Gayheart, Miss Conley.



DRAWING CLASS

Left to Right: Paul Higgins, Bill Howard, Clarence Moore, James Duff, Curtis Moore, Elmo Green, Jackie Slone, Mr. Slone.



GARRETT HIGHLIGHT STAFF

FIRST ROW: Peggy Sexton, Maureen Daniels, Renecca Reed, Buel Campbell, Billy Bailey, Reginald Foster, Don Hughes.

SECOND ROW: Mack Slone, Miss Conley, Virginia Mullins, Elveda Slone, Velma Chaffins, Ethel Oney, Mrs. Campbell, Harry Wallace.



SHOP

FIRST ROW: Harry Howard, Grayson Johnson, Harry Wallace, Donald Hughes, Dickey Scott, Richard Martin, Von Stevens, Jessie Patrick, Earnest Woods Jr., Atwell Turner, Billy Bates, John Moore, Boyd Triplet, Herman Allen, Bill Orsborne, Mack Slone, Mr. Slone, Clayton-Hanshoe, Paul Alexandra, Jimmie Chaffins.



SECOND TEAM

FIRST ROW: Burchell Duff, Delmas Clemons, Tenson Turner-Manager, Bill Orsborne, Donald Hughes.
SECOND ROW: John Campbell Jr.-Coach, Earnest Woods Jr., Richard Lyons, Jimmie Chaffins, Franklin Hughes, Hubert Higgins.

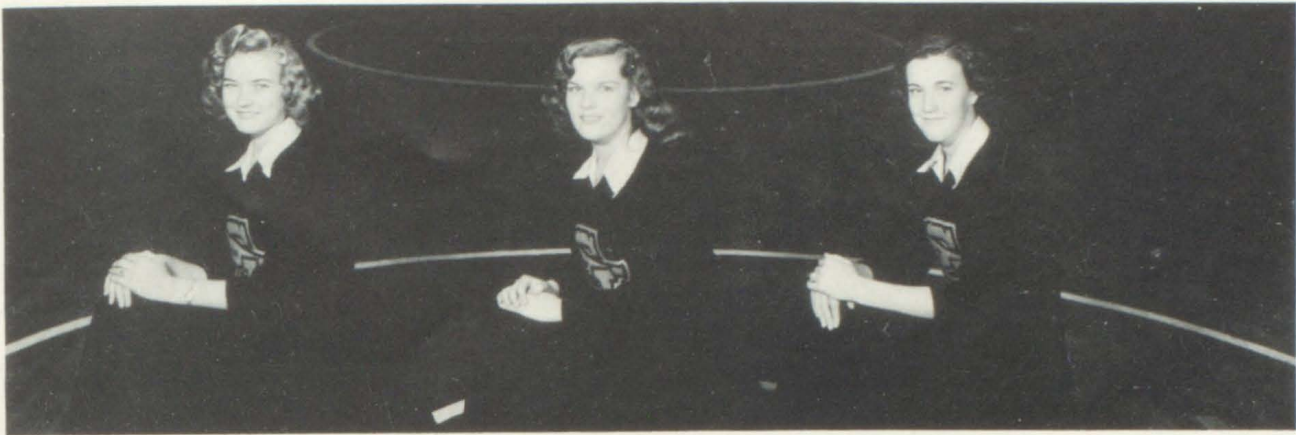

CHEERLEADERS

Vivian Howard, Virginia Mullins, Kathleen Bolen.
Vivian Howard, Virginia Mullins, Kathleen Bolen.



GARRETT BLACK DEVILS

FIRST ROW Left to Right: Paul Higgins, Harry Wallace, Oscar Conley, Eddie Hicks, Roy Lyons.
SECOND ROW Left to Right: Clarence Moore, Bobby Prater, Mack Slone, James Duff, Jackie Slone, James Mullins, Coach Campbell.



HOMECOMING QUEEN

FIRST ROW Left to Right: Majorettes-Barbara Johnson, Rebecca Patrick, Gloria Slone, Barbara Pack.
SECOND ROW: Drusilla Bentley-Attendant, Romona Reed-Queen, James Mullins-Captain, Polly L. Allen-Attendant.

GARRETT BLACK DEVILS

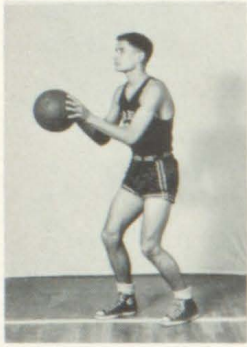

Robert Prater
Guard and Forward

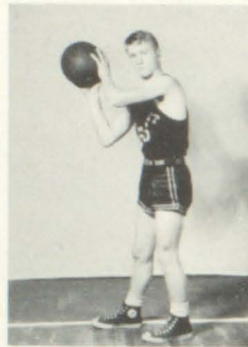

Richard Lyons
Guard



James Duff
Center

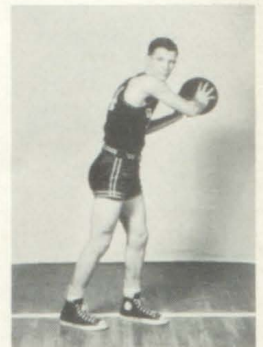

James Mullins
Guard



Oscar Conley
Center



Roy Lyons
Forward



Clarence Moore
Manager

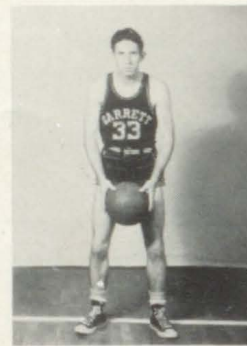

Paul Higgins
Forward



Harry J. Wallace
Guard



Eddie Hicks
Guard



Mack Slone
Forward



Shelby Mullins
Forward



Donald Hughes
Guard

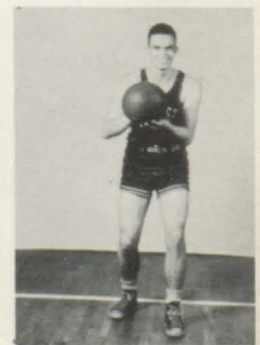

Jackie Slone
Forward

Martin

1924 — 1950
Organization
Enrollment

High School 202

Grades 458

Colors Purple and Gold

Motto To Progress Ever;

To Retrogress Never



1. **James W. Salisbury**, Principal; Univ. of Ky.
2. **Denzil Halbert**, Coach; Phys. Ed.; Ky. Wesleyan
3. **Dortha W. Allen**, Home Ec., English; Otterbein.
Grad. work at Ohio State Univ. 4. **Love Clark**,
Librarian, English; Caney Jr. College, EKSTC
5. **Philip Dingus**, English, Science; WKSTC
6. **Grace F. Allen**, Commerce, Pikeville College,
Morehead T. C., Huntington School of Business
7. **Edsel Vanderpool**, Vocational Trades; EKSTC
8. **Margaret E. May**, Music; EKSTC, Cincinnati
Conservatory of Music 9. **Sherrill Frazier**, Social
Science; Univ. of Ky. 10. **Edwin Stewart**, Math-
ematics, Biology; MSC 11. **Walter Frasure**, Grade
Principal; Pikeville College, EKSTC 12. **Eliza-**

beth S. Robinson, Eighth Grade; Pikeville College,
EKSTC 13. **Girdell S. Breeding**, First Grade;
Pikeville College, MSC, Univ. of Ky. 14. **Wilma
Snaverley**, Sixth Grade; Pikeville 15. **Mae Flan-
nery**, Sixth Grade; Pikeville, CMSC. 16. **Ena
Straub**, Eighth Grade; SBMC, EKSTC, UK 17.
Audrey S. Gunnels, Seventh Grade; Caney Jr. Col-
lege 18. **Alva Allen**, First Grade; Pikeville Col-
lege 19. **Lucretia Spurlock**, Fifth Grade; Pike-
ville College 20. **Sonia B. Greer**, Fourth Grade;
MSTC 21. **Mary Magdalene Branham**, Third
Grade; Pikeville College, Univ. of Ky. 22. **Ora
M. Allen**, Second Grade; Caney Jr. College, MSC,
Pikeville College, Ky. Wesleyan.



1 **James Phelps**
"Waddy"
Jovialist, Pleasant, Polished—Ambition: Doctor.

2 **Olga Frances Preston**
"Franc"
Optimistic, Provocative, Poised—Ambition: Interior Decorator.

3 **Donald Smith**
"Smitty"
Determined, Sociable, Sure—Ambition: Algebra Teacher.

4 **Hazel Beverly**
"Body"
Happy, Bashful, Beguiling.

5 **Leonard Skeans**
"Dick"
Laudable, Serious, Sensible.

6 **Betty Jean Caudill**
"Dynamite"
Beautiful, Clever, Courteous—Ambition: Beautician.

7 **Betty Sue Davis**
"Spud"
Bonny, Demure, Discriminating.

8 **Joe Salisbury**
"Joey"
Jolly, Sagacious, Silent—Ambition: Electrician.

9 **Elsie Hall**
"Lightning"
Haughty, Hasty, Enthusiastic—Ambition: Nurse.

10 **Franklin D. Salisbury**
"Frankie"

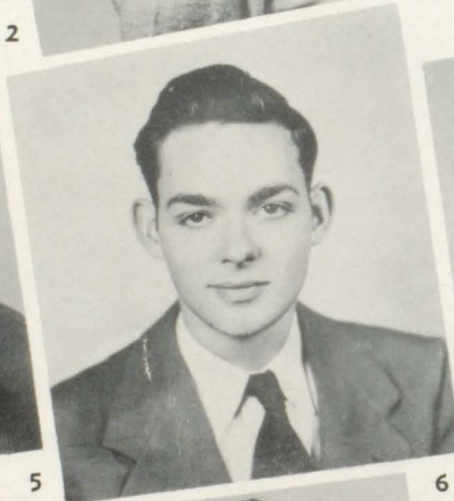
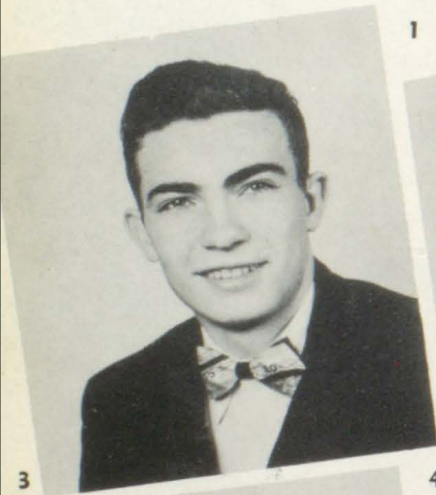
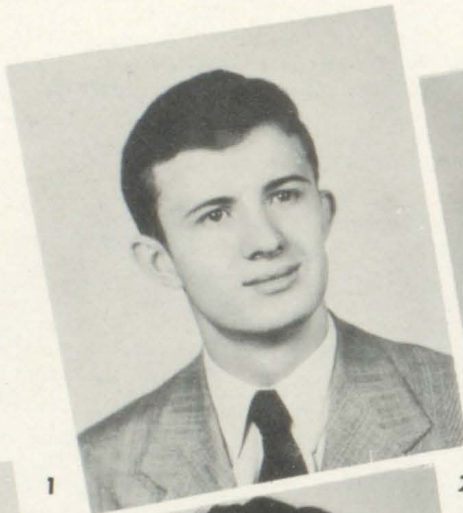

1 **Donald Gene Martin**
 "Don"
 Dependable, Mischievous, Manly—
 Ambition: Band Conductor.

2 **Dorothy Alice Lambert**
 "Dot"
 Loquacious, Daring, Liable—Ambi-
 tion: Secretary.

3 **Billie Dingus**
 "Crush"
 Bothersome, Daring, Dangerous

4 **Mary June Frazier**
 "June"
 Marvelous, Friendly, Frivolous—Am-
 bition: Housewife.

5 **Bill Taylor**
 "Pepsi"
 Boisterous, Tactful, Teasing.

6 **Rita Raye Porter**
 "Spicy"
 Refreshing, Popular, Prissy—Ambi-
 tion: Secretary.

7 **Annabel Peters**
 "Bele"
 Amiable, Poetic, Placid.

8 **Hubert Frye**
 "Columbus"
 Friendly Frolicsome, Honorable.

9 **Georgiann Adams**
 "Georgie"
 Genteel, Alert, Ambitious.

10 **Gordon Lee McCarty**
 "Squirt"
 Generous, Manful, Magnetic.



1 Jackie Dow Keathley
"Jack"

Jovial, Knavish, Kingly—Ambition: Theater Manager.

2 Alka Dingus
"Pone"

Ambitious, Dashing, Diligent—Ambition: Scientist.

3 Jimmy Keathley
"Jim"

Jaunty, Keen, Kind—Ambition: Theater Manager.

4 Lola Mae Reynolds
"Carbide"

Lovable, Rambunctious, Radiant—Ambition: Nurse.

5 Donna Jean Osborne
"Jean"

Dynamic, Original, Out-Spoken—Ambition: Lawyer.

6 Pauline Salisbury
"Pod"

Prudent, Poised, Precious—Ambition: Housewife.

7 Darlene Coleman
"Darling"

Dutiful, Cunning, Cheerful—Ambition: Secretary.

8 Anna Hall
"Dynamite"

Admirable, Hilarious, Honest—Ambition: Beautician.

9 Hester Salisbury
"Hes"

Sincere, Hasty, Enthusiastic—Ambition: Housewife.

10 Pauline Click
"Pally"

Pleasing, Consistent, Considerate—Ambition: Housewife.

11 Katherine Miller
"Kat"

Kind, Majestic, Mannered—Ambition: Teacher.



1



2



3



4



5



6



7



8



9



10



11

JUNIORS

FIRST ROW: D. Click, K. Kenney, R. J. Salibury, R. Hamilton, R. Rickman, R. Flannery, P. Allen, N. S. Dingus, Ed Stewart—Sponsor.

SECOND ROW: C. Justice, S. Frazier, W. Spencer, O. Fannin Jr., L. Hale, M. Frye, P. J. Roark, H. J. Hunter, M. Halbert, F. Layne, P. S. Salisbury.

THIRD ROW: A. Click, B. Biliter, T. Salisbury, L. Dingus, R. Stephens, R. J. Coleman, J. Hughes, M. Smith, E. Tackett, D. Workman.

FOURTH ROW: G. Clark, W. Wohlford, D. Crisp, O. Sisco, B. Campbell, R. Skeans, G. McGlothen, H. Hampton, V. Caudill.

19 MARTIN-HIGHSCHOOL 39



SOPHOMORES

FIRST ROW: G. Prater, S. Coleman, B. J. Flannery, D. Lafferty, J. Shepherd, T. Hampton, K. Adams.

SECOND ROW: B. S. Allen, D. McCarty, E. Lambert, D. Collins, D. J. Barnette, P. Osborne, G. Layne, B. Hall, F. McGlothin, I. Hayes.

Hall, M. Dove, P. Reed, D. Laferty, D. Mace.
FIFTH ROW: H. G. Preflatish, R. Fitzpatrick, P. Grigsby, Jr., C. Webb, Jr., J. I. Lafferty.

THIRD ROW: M. Salyers, D. Salisbury, A. Salisbury, M. L. Click, L. R. Compton, M. D. Allen—Sponsor, G. Compton, E. King, J. Frazier, G. A. Roark.

FOURTH ROW: J. B. Carr, J. C. Beverly, J. Hughes, A.

EIGHTH GRADE

FIRST ROW: N. Salisbury, R. Crispe, W. J. King, R. Friend, P. J. McCarty, J. Smith, A. R. O'Brien, E. Conn,

SECOND ROW: R. McGlothen, I. King, P. Salisbury, P. Clark, C. L. Stapleton, F. Salisbury, W. G. Martin, E. Click, G. R. Halbert, J. Osborne, M. Hondell.

THIRD ROW: J. E. Halbert, S. Tackett, R. Burcham, J. Scott, W. H. Lambert, Jr., I. Allen, A. May, D. Taylor, N. Crispe, M. May.

FOURTH ROW: H. Stout, R. Sammons, R. L. Pitts, M. Bradley, J. Halbert, M. Cole, C. M. Hall, M. Allen, F. Salisbury, V. Stevens.

FIFTH ROW: J. Tackett, B. Ratliff, B. Blankenship, H. Stephens, A. Miller, B. Click, B. Ousley, O. Salisbury.

SIXTH ROW: G. May, O. Mann, G. Scott, R. Clemmens, B. Hamilton.

TEACHERS: Miss Robinson, Mrs. Straub—Not in picture.



FRESHMAN GROUP

FIRST ROW: J. Caudill, F. Robinson, I. Sammons, J. Halbert, B. S. Click, H. Sturgill, D. Adams, H. Craft, J. D. Davis, B. Branham, V. Salisbury, R. Cooper.

SECOND ROW: R. Abrams, E. Flannery, R. Moore, E. Shelton, P. Likens, J. Keans, J. Boyd, R. Click, B. J. Ward, M. H. Salisbury, J. Babb, H. Ratliff.

THIRD ROW: B. Taylor, P. J. Dingus, S. Sturgill, N. Dingus, M. J. Begley, M. Allen, R. Meadows, V. Stevens, B. J. Holbrook, B. Layne, R. L. Dove, A. Miller, Miss Clark—Sponsor.

FOURTH ROW: Mr. Frazier—Sponsor, E. Pitts, N. J.

Carr, L. J. Rickman, H. J. Mullins, D. R. Turner, M. Hampton, D. Frazier, C. Grigsby, J. Lafferty, P. Baldridge, R. Flannery, D. Frazier.

FIFTH ROW: J. Harris, E. Fields, R. Hondel, R. Salisbury, B. Martin, G. F. Branham, F. Salisbury, G. Miller, B. Campbell, R. Samons, J. Rowe.

SIXTH ROW: G. Click, C. D. Moore, A. Bradley, S. Warren, F. Conley, F. Dingus, F. May, D. Peters, E. Click.

SEVENTH ROW: J. M. Branham, R. Tackett, B. Ratliff, D. Flannery, Z. C. Dingus Jr., T. Westfall.

SIXTH GRADE

FIRST ROW: J. Dingus, I. Click, A. Dingus, F. Billiter, A. Mynhier, M. Wolverton, A. Allen, S. J. Calton, L. King, C. Hampton.

SECOND ROW: P. Spencer, B. Ratcliff, S. Hampton, D. Flannery, B. Goodman, F. Blackburn, B. Cochrane, R. Hunter, B. Frazier, C. Little, N. D. Click.

THIRD ROW: N. Flannery, J. Combs, B. Ward, W. Dingus, J. Click, J. Martin, R. Hutchison, B. Tackett, R. Mullins, R. Goble, E. Frazier, J. Frazier.

FOURTH ROW: R. Hall, B. Martin, Al. Layne, B. Hamilton, B. Griffith, H. Barnette, L. Sammons, R. Crisp, J. Skeans, D. Workman, R. Barnette, B. Branham.

FIFTH ROW: Mrs. Flannery, T. Compton, Y. Hall, G. Lester, B. Clark, L. Stapleton, F. Phelps, D. Grigsby, J. Skeans, G. Collins, Miss Snively.

SIXTH ROW: B. Rickman, C. Cole, P. Osborne, H. Mitchell, J. Hayes, P. C. Combs, D. Grayson, H. Ousley.

SEVENTH ROW: M. Shepherd, H. Runyons, D. Scarbery, J. Bush, V. Halbert.

**SEVENTH GRADE**

FIRST ROW: M. Taylor, N. Howard, G. Lafferty, K. Layne, B. Lester, S. Allen, R. McGlothen, S. Frazier, C. Mattingly.

SECOND ROW: M. Owens, D. Tackett, A. Skeans, S. Hamilton, F. Osborne, P. Compton, P. Moore, B. Murphy, A. Smith, B. Hayes, J. Moore.

THIRD ROW: G. Supcoe, J. Salisbury, P. Salisbury, E. Moore, D. Halbert, B. Stephens, C. Napier, M. Wright, E. Scott, P. Mann, M. Patierno, L. Childers, H. Blackburn.

FOURTH ROW: D. Click, J. Allen, H. Hampton, G. Meadows, L. Tackett, D. Owens, B. Martin, N. Crisp, R. Branham.

FIFTH ROW: J. Conley, S. Mullins, S. Stone, R. Patton,

B. Reed, I. Dingus, W. Bradley, R. Dove, C. Goodman.

SIXTH ROW: M. Boggess, P. Hunter, J. Caiton, J. Bradley, C. Salisbury, D. Dingus, L. Parsons, W. Cole.

SEVENTH ROW: G. Branham, J. Branham, N. Dove, E. Hall, J. Litton, L. Patton.

EIGHTH ROW: Mr. Frasure, Mrs. Gunnell.

FIFTH GRADE

FIRST ROW: C. Rickman, G. Mayo, R. Akers, F. Adams, B. Griffith, L. Allen, N. Salisbury, M. Adams.
SECOND ROW: R. Wright, B. Stephens, S. Eden, D. Robinson, R. Delfino, F. Crisp, O. Hall, R. Click.
THIRD ROW: R. Allen, B. Branham, J. Bradley, R. Little, F. Bush, F. Carrol, J. Dingus, B. Calton.

FOURTH ROW: J. Reitz, J. Wolverton, E. Lester, J. Prater, R. Clifton, M. Wheeler, E. Allen, L. Skeans.
FIFTH ROW: J. Flannery, F. Collins, J. Scott, M. Manns, J. Lewis, S. Shepherd, A. Osborne, R. Branham.
SIXTH ROW: J. Shepherd, F. Manns, J. Lewis, A. Hall, B. Hunter, L. Hall, Mrs. Spurlock.



FOURTH GRADE

FIRST ROW: G. Grigsby, J. Griffith, C. Branham, B. Taylor, N. Smith, V. Owens, C. Martin, L. Stewart, S. Stanford.
SECOND ROW: E. Taylor, N. Collins, B. Osborne, S. Click, F. Mims, P. Ryan.
THIRD ROW: F. York, E. Flannery, L. Braddock, P. Compton, B. Hale, W. Lester, J. Eden, B. Stephens, B. Stanley, R. Stephens.

FOURTH ROW: J. Wolverton, N. Dingus, B. Ward, R. Howell, D. Goble, D. Martin, D. Flannery, C. Hall, E. Patierno, M. Osborne.
FIFTH ROW: G. Crispe, A. Dingus, R. McCoy, F. Collins, M. Wolfe, T. Jarrell, J. Cole, D. Sisco, N. Rickman.
SIXTH ROW: G. Osborne, J. Branham, S. Smith, B. Mullins, G. Ratliff, F. Ousley, P. Pack. Teacher—Mrs. Greer.

THIRD GRADE

SECOND ROW: T. Slone, H. McGlothen, S. Hampton, M.
FIRST ROW: D. Ward, H. Rickman, E. Frazier, N. Mann,
 G. Hamilton, D. Bradley, B. Setser, S. Scott, P. Mayo.

Conley, T. Little, J. Hayes, D. G. Martin, C. Dingus, B. A.
 Burcham, D. McCoy, P. Mann, B. Eden.

THIRD ROW: R. Os-
 borne, K. Rudder, G. E.
 Cox, D. Rice, G. Berry,
 J. Layne, C. Long, T.
 Wright, M. Branham—
 Teacher.

FOURTH ROW: P. S.
 Crisp, E. Hughes, D. Mar-
 tin, E. Shepherd, S. M.
 Click, D. Scarbury, C.
 Dingus, D. Hall.



SECOND GRADE

FIRST ROW: J. Rice,
 M. Osborne, S. Lester, N.
 Hall, P. Eden, V. Grig-
 sby, L. Clark, E. Rudder,
 B. Griffith, J. Osborne.

SECOND ROW: C. Car-
 roll, J. Sanford, J. Flem-
 ming, D. Goble, M. Din-
 gus, C. Dingus, P. Sex-
 ton, S. Manns, J. Frazier,
 L. Martin.

THIRD ROW: J. H. Osborne, S. Ousley, F. Hamilton, S.
 Moore, R. Sexton, J. Sammons, M. Hall, J. Grigsby, J. Allen,
 Mrs. Allen—Teacher.

FOURTH ROW: P. Dingus, R. Harvell, J. Stith, M. Tay-
 lor, L. Collins, D. Stith, W. Braddock, G. King.

FIRST GRADE

FIRST ROW: D. Clark, M. Short, J. Everage, L. Frazier, D. Allen, S. Halbert, G. K. Frazier, B. Mayo, G. Ousley, R. Little, D. Stephens, P. Rickman, P. Reynolds, C. Smith.

SECOND ROW: M. Mann, D. Mayo, C. Rice, B. Lester, L. McCoy, A. Blackburn, V. McDavid, B. Slone, R. Setser, T. Collins, C. May, G. McDonald, J. Hampton.

THIRD ROW: J. Bates, E. Akers, W. Dingus, D. Cal-

ton, L. Sexton, B. Sexton, L. Greer, D. Blackburn, J. Martin, R. Hammond, B. Watson, S. Click, C. Sexton, S. Stephens, R. A. Pickle.

FOURTH ROW: Miss Allen, D. Shepherd, N. Long, R. Shepherd, L. Osborne, M. Allen, D. Luxmore, E. Mann, T. Salisbury, P. Sammons, M. L. Dingus, M. Flannery, M. Dingus, Mrs. Breeding.

NOT IN PICTURE: B. S. Stith, D. Dingus, R. Dingus, H. Shepherd, P. Hamilton, N. Sexton, P. Crisp, F. Crisp.



RHYTHM BAND

FIRST ROW: M. B. Dingus, J. W. Allen, J. Frazier.

SECOND ROW: J. Rice, F. Hamilton, E. Frazier, S. Hampton.

THIRD ROW: B. Griffith, J. H. Osborne, M. A. Taylor, R. Howell, C. Carroll, S. S. Moore, L. Martin, B. Braddock, J. Frazier, V. Grigsby, J. Grigsby, J. Fleming, P. Mayo.

FOURTH ROW: L. Braddock, B. D. Stanley, J. A. Hay-

es, T. Little, B. Setser, G. Hamilton, D. Goble, J. Layne, D. Rice, J. Walverton, D. G. Martin, C. Dingus, E. Taylor.

FIFTH ROW: M. E. May—Teacher, B. Griffith, S. Eden, D. Martin, G. Mayo, L. Allen, J. Grigsby, M. Martin, R. Howell, P. Compton, B. Osborne, P. Eden, P. L. Pack.

SIXTH ROW: J. Reitz, J. Branham, M. L. Wheeler, R. Allen, R. Clifton, J. Wolverton.

BAND

Left Rank

- P. S. Salisbury
- R. M. Branham
- B. Biliter
- A. Hall
- O. F. Preston
- M. Salyers

Second Rank

- G. Halbert
- J. Rowe
- L. J. Childers
- A. Salisbury
- F. Salibury

Middle Rank

- D. Martin
- A. Dingus
- P. Roark
- G. Roark
- M. L. Click
- W. G. Martin
- J. Calton
- P. Salisbury

Fourth Rank

- J. Frazier
- L. Compton
- B. Sturgill
- P. Dingus
- C. Stapleton

Right Rank

- M. Frazier
- J. Branham
- J. Halbert
- B. Click
- J. Branham
- P. Clark

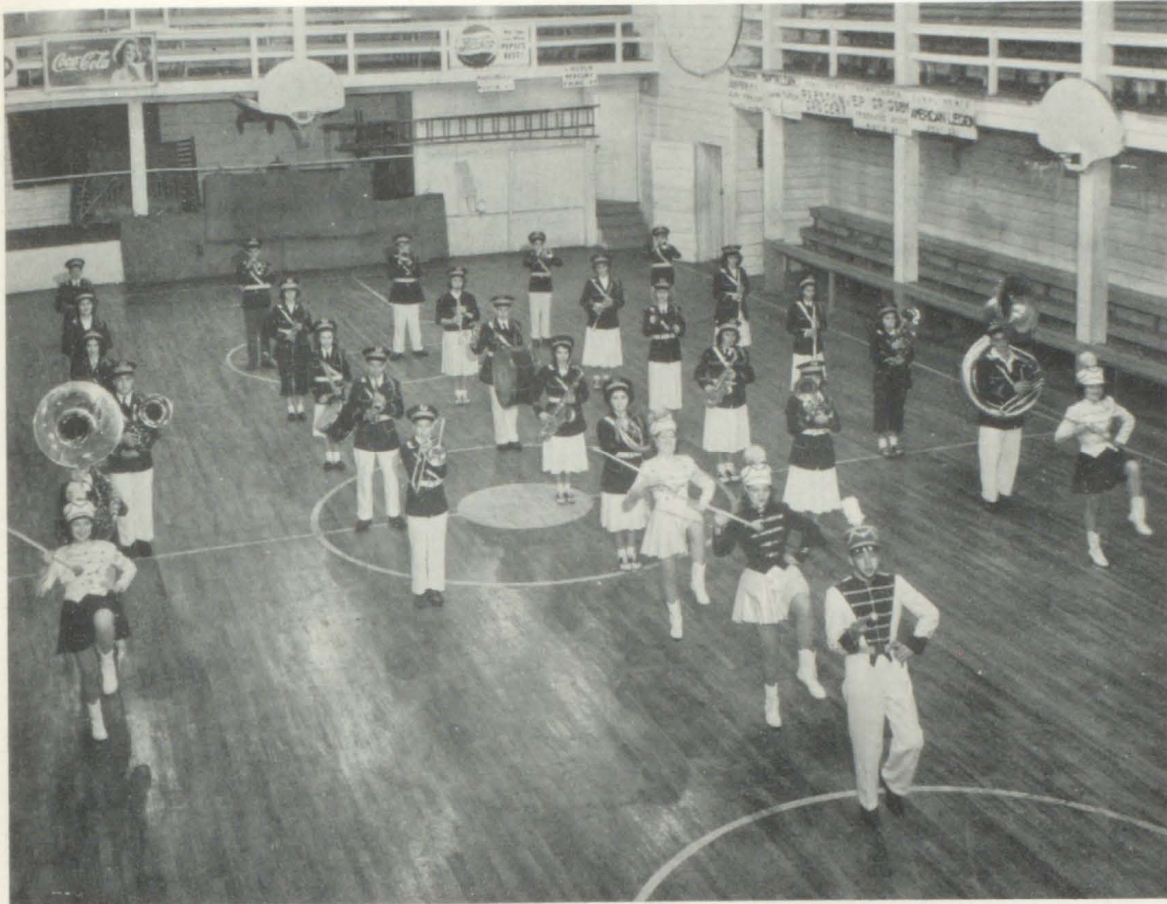

MAJORETTES

- Alka Dingus
- Patty Sue Salisbury
- Peggy Roark
- Mary June Frazier

MAJOR

Donald Martin

BASEBALL

FIRST ROW: Gordon McCarty, Donnie Lafferty, Paul D. Baldrige, Bill Taylor, Jimmy Lafferty, Bernie Campbell, James David Salisbury
SECOND ROW: Ezra Click, Ronald Tackett, Thomas

Westfall, Robert Taylor.

THIRD ROW: Billie John Dingus, Douglas Lafferty, Coach—Denzil Halbert.

1948 — 49
 District Champs
 Regional Runner-Up



MISS PURPLE FLASH

Left to Right: Roberta Flannery, Rosemary Rickman, Barbara Sue Allen, Mary June Frazier, Doug Lafferty.

BASKETBALL

FIRST ROW: Bill Dingus—Manager, I. Hayes, R. Flannery, G. Adams, B. Allen, P. Allen—Cheer Leaders, B. Biliter—Manager.

SECOND ROW: E. Click, R. Tackett, B. Campbell, B. Webb, B. Taylor, D. Lafferty, P. Grigsby, G. McCarty, B.

Taylor, D. Lafferty, B. Ratiff, D. Peters.

THIRD ROW: J. D. Davis—Manager, J. Lafferty, D. Frazier, P. Ballridge, B. Campbell, J. D. Salisbury, Coach Denzil Halbert, J. I. Lafferty, C. Webb, T. Westfall, A. Bradley, R. Flannery, C. Grigsby, D. Adams—Manager.



1948 — 49 SEASON

| Opponent | We | They |
|--------------|----|------|
| Maytown | 49 | 29 |
| Hindman | 29 | 23 |
| Betsy Layne | 26 | 38 |
| Garrett | 40 | 38 |
| Virgie | 60 | 28 |
| McDowell | 36 | 34 |
| Elkhorn City | 54 | 36 |
| Paintsville | 53 | 18 |
| P'burg | 50 | 29 |
| Virgie | 46 | 38 |
| Hindman | 28 | 39 |
| Garrett | 49 | 39 |
| Belfry | 70 | 38 |
| Auxier | 57 | 26 |
| Wayland | 51 | 35 |
| Wheelwright | 39 | 48 |
| Maytown | 43 | 41 |
| McDowell | 56 | 37 |
| Betsy Layne | 42 | 33 |
| Viper | 51 | 41 |
| Wheelwright | 45 | 48 |
| Belfry | 60 | 41 |
| P'burg | 46 | 23 |
| Auxier | 82 | 33 |
| Elkhorn City | 52 | 33 |

1948 — 1949

TOURNAMENT

North Section

Big Sandy Conference

| | We | They |
|-------------|----|------|
| Paintsville | 70 | 25 |
| Meade | | |
| Memorial | 42 | 50 |
| P'burg | 45 | 43 |

58 District

| | | |
|-------------|----|----|
| W'Wright | 47 | 36 |
| McDowell | 32 | 28 |
| Betsy Layne | 44 | 35 |

15th Regional

| | | |
|--------|----|----|
| Morgan | | |
| County | 41 | 38 |
| Inez | 33 | 42 |



CHEER LEADERS

Iuka Hayes, Roberta Flannery, Georgianne Adams, Barbara Allen, Pat Allen.

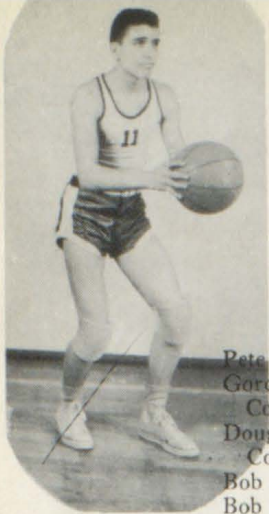

Row I
 Pete Grigsby Jr.
 Gordon McCann
 Co-Captain
 Doug Lafferty
 Co-Captain
 Bob Webb
 Bob Taylor

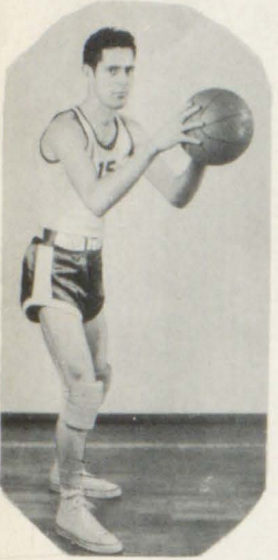

Row II
 Bert Campbell
 Ezra Click
 Ronald Tackett
 Donnie Lafferty
 Bill Taylor

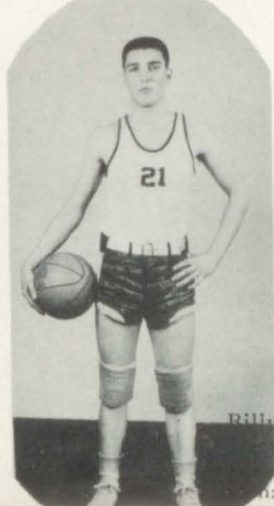
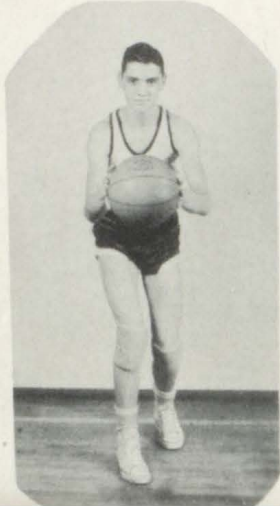

Row III
 Billy Dingus
 John Peters
 Gene Ratliff
 Emil Halbert—Coach

BIG SANDY

CONFERENCE CHAMPS



ROYAL FAMILY

FIRST ROW: Attendants—James D. Salisbury, Iuka Hayes, Mike Short, Sandra Click.

SECOND ROW: Bill Taylor—King, Anna Hall—Queen, Pete Clark—Prince, Bonnie Click—Princess.

THIRD ROW: Royal Family 48-49—James Phelps, Rita Porter, Garry Martin, Peggy McCarty.

MARTINIAN STAFF

FIRST ROW: P. Allen, R. Flannery, G. Adams, B. Davis, E. Hall, A. Hall, R. Porter, D. Lambert, E. Lambert.
SECOND ROW: B. Ratliff, B. Sturgill, A. Dingus, A. Peters, M. Frazier, J. Osborne, M. Hampton, B. Caudill,

H. Beverly, L. Reynolds.
THIRD ROW: D. Martin, E. Hall, O. Preston, H. Frye, Mrs. Allen, P. Click, B. Dingus, P. Roark, B. Taylor.



FISH AND GAME CLUB

FIRST ROW: V. Adams, M. May, P. Compton, M. McGlothin, P. Salisbury, W. Lambert, D. Adams, J. Davis.
SECOND ROW: G. McCarty—Treas. D. Laferty—Pres. H. Sturgill, D. Frazier, J. D. Salisbury, M. Salyers, D.

Frazier, R. Flannery.
THIRD ROW: Mr. Stewart—Sponsor, K. Shepherd, D. Crisp, F. Hughs, J. B. Carr, B. J. Flannery, E. Fields, G. Prater, F. May.

LUNCH ROOM

First and Second Grades at Lunch. Manager—Mrs. Myrtle Dingus; Assistants—Mrs. Veral Frazier, Bernadine Sturgil; Teachers—Alva Allen, Mrs. Breeding, Ora Mae Allen.

**INDUSTRIAL ARTS**

FIRST ROW Left to Right: Riley Shepherd Jr. Kelly Adams, Merrill Salyer, Tom Hampton.
SECOND ROW: Kenneth Shepherd, Gene Prater, Don Osborne, David Salisbury, Teacher—Mr. Vanderpool, J. C. Beverely.

GLEE CLUB

FIRST ROW: J. Caudill, G. Roark, F. Robinson, N. Dingus, F. McGlothin, I. Hayes, R. Porter, G. Adams, D. McCarty, A. Hall, B. Taylor, R. Hamilton.

SECOND ROW: G. F. Branham, B. S. Click, P. J. Dingus, J. Frazier, P. Salisbury, Gail Compton, P. Roark, R. Flannery, P. Allen.

THIRD ROW: H. I. Hunter, M. Halbert, P. Osborne, A. Salisbury, M. L. Click, A. Dingus, B. Sturgil, D. Lambert, A. Peters, J. Babbs, R. Skeans.

FOURTH ROW: J. Hughes, G. McGlothin, H. Hampton, R. Stephens, O. F. Preston, M. J. Frazier, H. Beverly, B. J. Holbrook, Miss May—Director.



FOLK GAMES

FIRST ROW: H. Ratliff, W. Spincer, J. B. Carr, D. Peters.

SECOND ROW: W. Hagans, J. D. Fraley, J. Caudill, J. Osborne.

THIRD ROW: E. Hall, L. Reynolds, B. Holbrook, B. L. Layne

FOURTH ROW: T. Hampton, D. Mace, B. Martin, D. Smith.

FIFTH ROW: F. Dingus, R. Adams, F. Salisbury, S. Frazier.

SIXTH ROW: J. Babbs, M. Halbert, R. Hamilton, J. Halbert.

SEVENTH ROW: B. Caudill, O. F. Preston, H. Beverly, P. Osborne.

EIGHTH ROW: J. Hughes, G. McGlothin, D. Workman, R. Stephens.

NINTH ROW: H. Hunter, N. Carr, R. Skeans, B. Hall, A. Salisbury, H. Hampton, R. Click, F. McGlothin.

TENTH ROW: K. Adams, M. Salyers, J. D. Salisbury, J. Salisbury.



V. O. Turner
Principal
B. A., Berea
M. A., Univ. of Ky.

Maytown

HIGH SCHOOL

1926 — 1950

Organization 8-4

Enrollment 510

Colors Black and Gold

Motto Together We Build



Estill Hall
Coach
A. B., Morehead



Virginia Turner
A. B., Berea
Science



Blanche Dingus
A. B., Western
English



Roy Denney
B. S., Western
M. S., Univ. of Ky.
Vocational Agriculture



Elizabeth Baker
A. B., Western
Library Science



Peggy Jo Vaughn
Pikeville
B. S., Univ. of Ky.



Edsel Vanderpool
B. S., Eastern
Industrial Arts



Elsie Patrick
A. B., Asbury
Music



Elizabeth Boughton
Berea
Morehead
Commerce



Lexie L. Allen
Morehead
Univ. of Ky.
Eighth Grade



Otha Howard
A. B., Morehead
Seventh Grade



Alma R. Lowe
Caney
Morehead
Sixth Grade



Myrtle Ratliff
Caney
Western
Fifth Grade



Lula Martin
Pikeville College
Eastern
Fourth Grade



Olive Tingue
Univ. of Ky.
Third Grade



Lucretia Osborne
Eastern
Morehead
Second Grade



Amy M. Begley
Pikeville College
Univ. of Ky.
First Grade



Mabel A. Collins
Pikeville College
Morehead
First Grade

IN MEMORIAM



MAYNARD HALL

"Weep not for those whom the veil of the tomb,
In life's happy morning, hath hid from our eyes,
Ere sin threw a blight o'er the spirit's young bloom,
Or earth had profan'd what was born for the skies."

Thomas Moore, WEEP NOT FOR THOSE



Gene Frasure
 "Two Hair"
 Reserved, Righteous,
 Realistic

CLASS OFFICERS

Class Officers

- President Gene Frasure
 Vice President Elmer Burchwell
 Secretary Hollie Fay Osborne
 Treasurer Harold Jarrell
 Flower American Beauty Rose
 Motto Love, Laugh and Lift
 Colors Red and White



Elmer Burchwell
 "Bozo"
 Boisterous, Bold,
 Bright



Harold Jarrell
 "Daniel Boone"
 Efficient, Easy-going,
 Entertaining



Hollie Fay Osborne
 "Mossy"
 Dignified, Discriminating
 Deserving



Clarence D. Martin
 "Tink"
 Big, Brawny,
 Blushing



Ruth Slone
 "Ruthie"
 Dark, Delightful,
 Daring



Miles Gibson, Jr.
 "Calf-Killer"
 Masterful, Mysterious,
 Mischievous



Libby Ree May
 "Sooky"
 Tomboyish, Talkative,
 Temperamental



Alex Spencer, Jr.
"Jake Leg"
Able, Artful,
Ambitious



Lillian Burchwell
"Lil"
Capable, Charming
Courteous



Silas Ray Halbert
"Crap Ear"
Handsome, Hearty,
Humorous



Lorraine Allen
"Lorry"
Artistic, Aloof,
Alluring



Revis Jon Hall
"Dynamite"
Dark, Distant,
Determined



Minnie Allen
"Daisy Mae"
Amusing, Ambitious
Adorable



Nelson R. Allen
"Duck"
Noisy, Natural,
Nonchalant



Donna Jean Patton
"Donnie Bean"
Sincere, Small,
Sensitive



Lois Presley
"Shorty"
Musical, Modest,
Mannerly



Tommy Ray Flanery
"Egg Sucker"
Tall, Trustworthy,
Thoughtful



Betty Alison May
"Betts"
Easy-going, Enchanting,
Entertaining



JUNIOR CLASS

FIRST ROW: Shannon Martin, Lila Francis Prater, Edna Mae Hicks, Louise Boyd, Betty Lois Gibson, Glenda Logan, Johnnie Prater.

SECOND ROW: Earl Bentley, Tommy Jones, Gardis Bradley, Herma Jean Hensley, Ada June Hicks, Stella Gibson, Bill Martin.

THIRD ROW: Ermal Hicks, Carlos Hicks, Miss Dingus-Sponsor, Jack Dingus, Eugene Caudill.



SOPHOMORE CLASS

FIRST ROW: Betty Lou Allen, Rhodella Allen, Alta Jean Hicks, Sally Lou Patton, Leslie Allen, Loretta May, Glenna Compton, Claudia Hagans, Lucille Everidge.

SECOND ROW: Bobby Baldrige, Cecil Caudill, Okie Stamper, Pearl Shannon Hicks, Frances Adkins, Evajean Ousley, Sydney Jean Hayes.

THIRD ROW: Don Martin, Crit Hobbs, Raymond Manuel, Mr. Hall-Sponsor, Franklyn Hyden, Delmer Rowe, Ned Hall, Bill Osborne.



FRESHMAN CLASS

FIRST ROW: Geraldine Allen, Wanda Carder, Ruby Manuel, Wanda Crisp, Wanda Acree, Lula Frasure, Barbara Hagans, Nancy Lois Patton, Dorothy Hawkins, Helen Collier, Soleta Bingham, Bobby Gayheart.

SECOND ROW: Mr. Denney-Sponsor, Augusta Rowe, Ida Mae Martin, Mildred Manuel, Alma Jean Ousley,

Clara Bradley, Irma Frasure, Kedrick Blevins, James Caudill, Arnold Patton, Maurice Allen.

THIRD ROW: Kenneth Turner, Kenneth Blevins, Rosa Lee Marshall, Beulah Hawkins, Alice Jean Gibson, Bill Cooley, Charles Ray Patton, Paul F. May, Delano Ratliff, Billy Joe Bradley, Don Hicks, Corky Patton.



LIBRARY CLUB

FIRST ROW: Nelson Allen, Mrs. Baker-Sponsor, Shelby Mullins, Betty Lois Gibson, Glenda Logan.

SECOND ROW: Ada June Hicks, Leslie Allen, Loretta May, Sally Lou Patton, Edna Mae Hicks, Lila Francis

Prater.

THIRD ROW: Herma Jean Hensley, Harold Jarrell, Stella Gibson, Shannon Martin, Alex Spencer, Jr.

FOURTH ROW: Louise Boyd, Betty Lou Allen.



FUTURE HOMEMAKERS OF AMERICA

FIRST ROW: Minnie Allen, Dorothy Hawkins, Betty May, Soleta Bingham, Nancy Lois Patton, Barbara Hagans, Loretta May, Gloria May Flanery, Pearl Shannon Hicks, Donna Jean Patton, Geraldine Allen, Clara Bradley.

SECOND ROW: Wanda Acree, Mildred Manuel, Alice Jean Gibson, Glenna Compton, Hollie Fay Osborne, Fran-

ces Adkins, Stella Gibson, Shannon Martin, Rhodella Allen, Alta Jean Hicks, Ada June Hicks, Wanda Crisp, Ruby Manuel, Augusta Rowe.

THIRD ROW: Rosa Lee Marshall, Lula Frasure, Beulah Hawkins, Helen Collier, Ida Mae Martin, Evajean Ousley, Mrs. Vaughn-Sponsor, Lillian Burchwell, Leslie Allen, Sally Lou Patton, Betty Lou Allen, Herma Jean Hensley.



FUTURE FARMERS OF AMERICA

FIRST ROW: Harold Jarrell, Ray Halbert, Clarence Martin, Johnnie Prater, Gardis Bradley, Eugene Caudill, Jon Hall, Bill Martin, Elmer Burchwell, Nelson Allen.
SECOND ROW: Bobby Gayheart, James Earl Caudill, Kedrick Blevins, Kenneth Blevins, Paul Francis May,

Delano Ratliff, Franklyn Hyden, Mr. Denney-Sponsor.

THIRD ROW: Maurice Allen, Don Martin, Delmer Rowe, Corky Patton, Ned Hall, Cecil Caudill, Ermal Hicks, Kenneth Turner, Billy Joe Bradley.



GLEE CLUB

FIRST ROW: Donna Jean Patton, Libby Ree May, Betty Lou Allen, Sally Lou Patton, Leslie Allen, Barbara Hagans, Herma Jean Hensley, Shannon Martin, Wanda A-cree, Glenda Logan, Betty Lois' Gibson, Lois Presley, Lor-etta May.

SECOND ROW: Ida Mae Martin, Betty May, Rosa Lee Marshall, Beulah Hawkins, Lula Frasure, Pearl Shannon Hicks, Frances Adkins, Eva Jean Ousley, Stella Jean Gib-

son, Ada June Hicks, Lila Francis Prater, Miles Gibson, Jr., Jon Hall.

THIRD ROW: Alice Jean Gibson, Helen Collier, Soleta Bingham, Nancy Lois Patton, Mrs. Patrick—Sponsor, Lucille Everidge, Glenna Sue Compton, Carlos Hicks, Claudia Hagans, Irma Jewell Frasure, Wanda Carder, Arnold Patton, Shelby Mullins.



MAYTOWN BAND

FIRST ROW: Brenda Gayheart, Effa Lois Bailey, Judy Gibson, Doris Ann Maggard, Lee Edward Caucill, Sidney Ratliff, Morris Maggard, Rodney Click, Frank Reffitt.

SECOND ROW: Glennis Ramey, Justin Turner, Mrs.

Patrick—Sponsor, Reba Salyers, Phillis Cline, John Henry Hale, Flotine Blanton, Mr. Eliot, Ermal Reffitt, Charles Richard Gayheart.



DRAMATIC CLUB

FIRST ROW: Tommy Jones, Jon Hall, Cecil Caudill, Elmer Burchwell, Nelson Allen, Ray Halbert, Gene Frasure, Miles Gibson, Jr., Johnnie Prater, Shelby Mullins, Clarence Martin.

SECOND ROW: Louise Boyd, Barbara Hagans, Rosa Marshall, Wanda Crisp, Glenna Compton, Sally Lou Patton, Ada June Hicks, Libby May, Betty Lou Allen, Pearl Hicks, Bill Osborne, Paul Boyd, Bobby Gayheart, Glenda Logan, Herma Jean Hensley.

THIRD ROW: Edna Mae Hicks, Nancy Lois Patton, Wanda Acree, Frances Adkins, Dorothy Hawkins, Lila

Prater, Betty Gibson, Claudia Hagans, Stella Gibson, Rhodella Allen, Alta Jean Hicks, Ruby Manuel, Lula Frasure, Clara Bradley, Ned Hall, Ermal Hicks, Harold Jarrell.

FOURTH ROW: Betty May, Lois Presley, Jean Ousley, Mildred Manuel, Alice Gibson, Tommy Ray Flanery, Shannon Martin, Loretta May, Miss Dingus—Sponsor, Gloria May Flanery, Leslie Allen, Carlos Hicks, Evajean Ousley, Lucille Everidge, Lillian Burchwell, Minnie Allen, Beulah Hawkins.



DRAMATIC CLUB Production of "Hobgoblin House"

Standing: Carlos Hicks, Leslie Allen, Libby May, Miles Gibson, Jon Hall, Minnie Allen, Shannon Martin, Elmer Burchwell.

Seated: Nelson Allen, Glenda Logan, Gene Frasure, Betty Lou Allen.



COMMERCE DEPARTMENT

FIRST ROW: Kathy Patton, Donna Jean Patton, Claudia Hagans, Edna Mae Hicks, Dorothy Osborne, Hollie Fay Osborne.

SECOND ROW: Sally Lou Patton, Miles Gibson, Jr., Louise Boyd, Libby Ree May, Betty Lois Gibson, Tommy Ray Flanery, Lois Presley, Betty May.

THIRD ROW: Ada June Hicks, Herma Jean Hensley, Lillian Burchwell, Shannon Martin, Lila Francis Prater, Glenda Logan, Loretta May, Stella Gibson.

FOURTH ROW-Standing: E. Boughton-Sponsor, Jon Hall, Buster Spencer, Gene Frasure, Shelby Mullins, Harold Jarrell, Carlos Hicks.



BUILDING TRADES

E. Bentley, T. Jones, D. Hicks, O. Stamper, E. Davis, Mr. Vanderpool-Sponsor, B. Osborne, P. May, A. Patton, N. Hall, P. Boyd, F. Hyden.



FIRST TEAM CHEERLEADERS

Shannon Martin, Wanda Acree, Glenda Logan



SECOND TEAM BASKETBALL SQUAD AND CHEERLEADERS

FIRST ROW: Cleffie Patton, Bill Osborne, Don Hicks, Augusta Rowe, Ned Hall, Delmer Rowe, Gloria Sue Osborne.

SECOND ROW: Delano Ratliff, Kenneth Blevins, Eugene Caudill, Carlos Hicks, Bradis Laferty, Kedrick Blevins, Ermal Hicks, Billy Joe Patton.

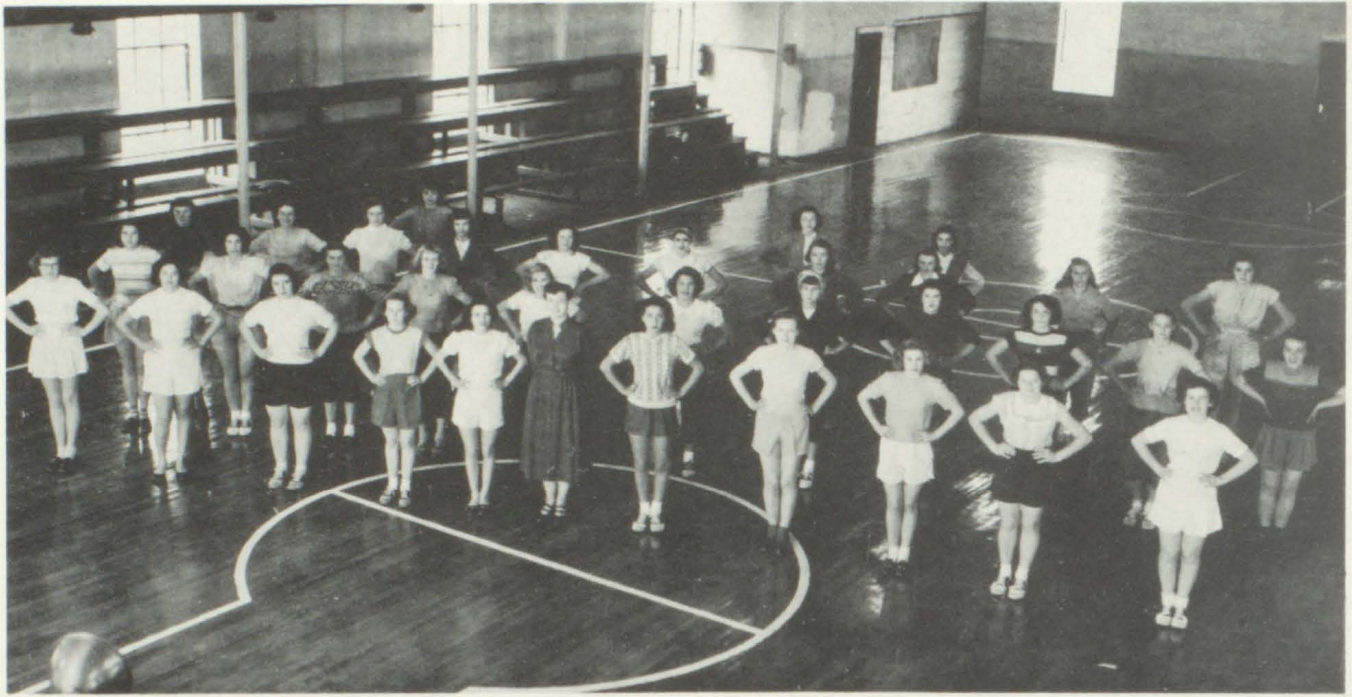

GIRLS PHYSICAL EDUCATION CLUB

FIRST ROW: Sydney Jean Hayes, Sally Lou Patton, Leslie Allen, Betty Lou Allen, Ruth Slone, Miss Dingus-Sponsor, Lucille Everidge, Lillian Burchwell, Minnie Allen, Ada June Hicks, Wanda Acree.

SECOND ROW: Claudia Hagans, Lois Presley, Herma Jean Hensley, Libby May, Louise Boyd, Mae Hicks, Augusta Rowe, Beulah Hawkins, Wanda Crisp, Nancy

Lois Patton, Rosa Marshall.

THIRD ROW: Rhodella Allen, Alta Jean Hicks, Evajean Ousley, Frances Adkins, Barbara Hagans, Loretta May, Clara Bradley, Ruby Manuel, Dorothy Hawkins, Pearl Hicks.

FOURTH ROW: Glenna Compton, Ida Mae Martin, Helen Collier.



PEP CLUB

FIRST ROW: Wanda Acree, Glenda Logan, Shannon Martin.

SECOND ROW: Sally Lou Patton, Bethel Gayheart, Gloria Sue Osborne, Quanda Martin, Joe Ann Collins, Pearl Shannon Hicks, Cleffie Patton, Wanda Crisp, Barbara Hagans, Loretta May, Gloria May Flanery, Libby Ree May, Gene Frasure, Betty Lou Allen.

THIRD ROW: Leslie Allen, Edna Mae Hicks, Rhodella

Allen, Gracie Ousley, Gwendolyn Sue Gibson, Augusta Rowe, Ned Hall, Paul May, Rosa Lee Marshall, Beulah Hawkins, Ruby Manuel, Alice Jean Gibson, Betty Lois Gibson, Alta Jean Hicks, Herma Jean Hensley.

FOURTH ROW: Flotine Blanton, Clara Bradley, Kay Hagans, Louise Everidge, Joan Sammons, Henrietta May, Mary Lou Hicks, Ada June Hicks, Stella Jean Gibson, Eva Jean Ousley, Lucille Everidge, Betty May.



Buster Spencer
Co-Manager

M
A
Y
T
O
W
N



Estill Hall
Coach

W
I
L
D
C
A
T
S



Jon Hall
Co-Manager



Gene Frasure
Forward
Captain

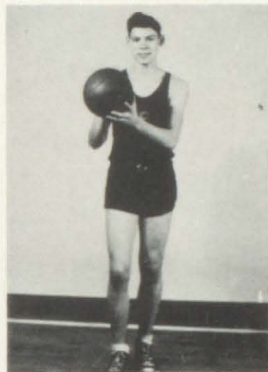

Ray Halbert
Forward



Clarence Martin
Center

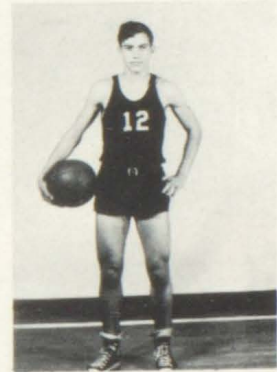

Cecil Caudill
Guard



Tommy Jones
Guard



Miles Gibson
Guard

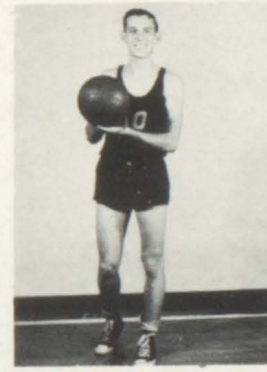

Nelson Allen
Guard

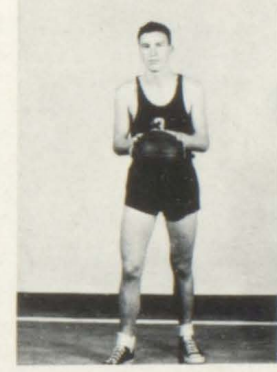

Elmer (Bozo) Burchwell
Center

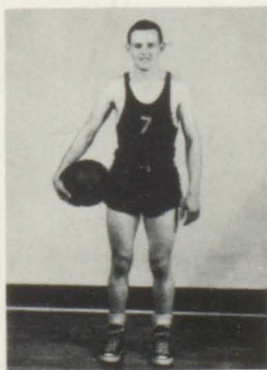

Bill Martin
Guard



Johnnie Prater
Forward



Charles Ray Patton
Forward

The MOUNTAINEER

INTRODUCING--OUR NEW TEACHERS

ROY R. DENNEY
Mr. Denney is a very jolly fellow whom everyone likes. You can recognize him by his "screw cut," his blue eyes, and his shoulders, and his smile. He always has a smile for everyone. He hasn't a bad word to say about anyone.

BUSTER SPENCER
Buster Spencer you can sure pop good. He is a very nice fellow who is always ready to go for a ride with him from town one morning. He is a very good agriculture teacher.

BETTY MAY SPOOL
Betty May Spool is a very nice girl who is always ready to help. She is a very good teacher and is always ready to help.

BRON HALL
Bron Hall is a very nice fellow who is always ready to help. He is a very good teacher and is always ready to help.

LOIS PRESLEY
Lois Presley is a very nice girl who is always ready to help. She is a very good teacher and is always ready to help.

LIBBY REE MAY
Libby Ree May is a very nice girl who is always ready to help. She is a very good teacher and is always ready to help.

LILLIAN BURCHWELL
Lillian Burchwell is a very nice girl who is always ready to help. She is a very good teacher and is always ready to help.

VIRGINIA C. TURNER
Virginia C. Turner is a very nice girl who is always ready to help. She is a very good teacher and is always ready to help.

KATHERINE HICKS
Katherine Hicks is a very nice girl who is always ready to help. She is a very good teacher and is always ready to help.

GODDARD DINGUS
Goddard Dingus is a very nice fellow who is always ready to help. He is a very good teacher and is always ready to help.

JUDITH GIBSON
Judith Gibson is a very nice girl who is always ready to help. She is a very good teacher and is always ready to help.

DALE MARTIN
Dale Martin is a very nice fellow who is always ready to help. He is a very good teacher and is always ready to help.

Study harder and keep on the good side of the teachers.
--Stella Gibson
Really study. When you won't have to get a good side of the teacher. You will be all for helping them. They can't finish them can.

TOMMY RAY PLANERY
Tommy Ray Planery is a very nice fellow who is always ready to help. He is a very good teacher and is always ready to help.

TINK MARTIN
Tink Martin is a very nice fellow who is always ready to help. He is a very good teacher and is always ready to help.

BERNICE PRASURE
Bernice Prasure is a very nice girl who is always ready to help. She is a very good teacher and is always ready to help.

RUTH SLOWE
Ruth Slowe is a very nice girl who is always ready to help. She is a very good teacher and is always ready to help.

LIBBY REE MAY
Libby Ree May is a very nice girl who is always ready to help. She is a very good teacher and is always ready to help.

MILES GIBSON, JR.
Miles Gibson, Jr. is a very nice fellow who is always ready to help. He is a very good teacher and is always ready to help.

RAY HALBERT
Ray Halbert is a very nice fellow who is always ready to help. He is a very good teacher and is always ready to help.

RODELLA ALLEN
Rodella Allen is a very nice girl who is always ready to help. She is a very good teacher and is always ready to help.

LILA FRANCIS PRATER
Lila Francis Prater is a very nice girl who is always ready to help. She is a very good teacher and is always ready to help.

CLAUDIA HAGANS
Claudia Hagans is a very nice girl who is always ready to help. She is a very good teacher and is always ready to help.

JIMMY COMPTON
Jimmy Compton is a very nice fellow who is always ready to help. He is a very good teacher and is always ready to help.

DALE MARTIN
Dale Martin is a very nice fellow who is always ready to help. He is a very good teacher and is always ready to help.

I'd rather go to Maytown's carnival than go to California by plane.
John L. ...
I'd rather go to Maytown's carnival than go to California by plane.

DONNA JEAN PATTON
Donna Jean Patton is a very nice girl who is always ready to help. She is a very good teacher and is always ready to help.

HAROLD JARRELL
Harold Jarrell is a very nice fellow who is always ready to help. He is a very good teacher and is always ready to help.

LORRAINE ALLEN
Lorraine Allen is a very nice girl who is always ready to help. She is a very good teacher and is always ready to help.

MINNIE ALLEN
Minnie Allen is a very nice girl who is always ready to help. She is a very good teacher and is always ready to help.

ELMER BURCHWELL
Elmer Burchwell is a very nice fellow who is always ready to help. He is a very good teacher and is always ready to help.

HOLLIE PAY OSBORNE
Hollie Pay Osborne is a very nice girl who is always ready to help. She is a very good teacher and is always ready to help.

RODELLA ALLEN
Rodella Allen is a very nice girl who is always ready to help. She is a very good teacher and is always ready to help.

LILA FRANCIS PRATER
Lila Francis Prater is a very nice girl who is always ready to help. She is a very good teacher and is always ready to help.

CLAUDIA HAGANS
Claudia Hagans is a very nice girl who is always ready to help. She is a very good teacher and is always ready to help.

IDA MAE MARTIN
Ida Mae Martin is a very nice girl who is always ready to help. She is a very good teacher and is always ready to help.

DORIS ANN MAGGA
Doris Ann Magga is a very nice girl who is always ready to help. She is a very good teacher and is always ready to help.

REBA SALTERS
Reba Salters is a very nice girl who is always ready to help. She is a very good teacher and is always ready to help.



CONSERVATION CLUB

FIRST ROW: John Carder, Douby Warrens, Gary Bradley, Bill Osborne, Palmer Martin, Arnold Patton, Maurice Allen, Jon Hall, Billy Bradley, Curtis Ousley, Alan Hagans, Hershell Flanery.

SECOND ROW: Bobby Caudill, Kenneth Turner, Delano Ratliff, Mr. Denney-Sponsor, Nelson Allen, Bill

Martin, Corky Patton, Eugene Caudill, Tommy Ray Flanery.

THIRD ROW: Justin Turner, Kenneth Barnett, Kermit Turner, Crit Hobbs, Paul Francis May, Ned Hall, Mr. Turner, Don Hicks, Franklyn Hyden, Raymond Manuel, Bobby Baldrige.



EIGHTH GRADE

FIRST ROW: Charlotte Maggard, Minnie Bowling, Denver Caudill, Pauline Hayes, Kay Frances Hagans, Phyllis Anne Cline, Jewel Prater, Wanda Faye Hicks, Ada Bentley, Cleffie Patton, Sydney Ratliff, Betty Mae Carder, Gloria Sue Osborne.

SECOND ROW: Gwendolyn Gibson, Edith Dudley, Gertrude Reed, Kermit Turner, Marion Hicks, Quanda Lou

Martin, Lexie L. Allen-Sponsor, Louise Everidge, Paul Vern Faulkner, Mima Jean Campbell, Gwendolyn Hayes, Buster Robinson, Gene Prater.

THIRD ROW: Joan Sammens, Henrietta May, Joanne Collins, Loriene Bently, Jeanette Manuel, Bradis Lafferty, Bill Allen, Mary Lou Hicks, Willard Burchwell, Hershell Flanery, Dale Martin, Darrell Davis.



SEVENTH GRADE

FIRST ROW: Eva Mae Reffett, Reba Salyers, Dora Frasure, Loretta Prater, Ella Faye Faulkner, Bethel Gayheart, John W. Carder, Garland Warrens, Gary Bradley, Palmer Martin, Don Frasure, Anna Lena Allen, Lizzie F. Bailey.
SECOND ROW: Bobby Caudill, James Manns, Kenneth Collins, Alan Hagans, Joyce Ellis, Ora Frasure, Gracie

Ousley, Miss Howard-Sponsor, Luther Hamilton, Justin Turner, Curtis Ousley, Ralph Patton, Kenneth Barnett.
THIRD ROW: Betty Patton, Madelon Shepherd, Lucille Ousley, Nancy Lynn Bentley, Sandra Sue Patrick, Dale Caudill, Bernard Conley, Mont Campbell, Syrilda Prater, Faye Patton, Flotine Blanton.



SIXTH GRADE

FIRST ROW: Johnny M. Osborne, Glenna F. Howard, Jessie Ousley, Goble Reed, Glenda R. Patton, Oscar McGary, Glennis N. Ramey, Roberta Burchwell, Sandra Tingue, Frank L. Reffitt, Lee Ed Caudill, Vivian R. Thacker, Jimmie Hopson, Gary Hall, Donald Lee Chaffin, Anna Mae Patton.
SECOND ROW: Henry Morgan, Jr., Whitten Bentley, Delmer Thompson, Donald Lamar Lowe, Nickey Turner, Lois Ann Gayheart, Katherine Turner, Mary Lou Manuel,

Mrs. Lowe-Sponsor, Anna Lou Ousley, Loretta Collier, Nettie Bowling, Peggy Sue Terry, Eleanor Ousley, Henry Lee Boyd, John D. Adkins.
THIRD ROW: John H. Hale, Alvin Laferty, Jimmie D. Compton, Jeanetta Wright, Orena Ousley, Peggy Sue Allen, Morris Maggard, Burbon Thompson, Martha Lois Ellis, Katherine Hicks, Garrett K. Hicks, Mary Alice Hicks, Zena Bradley, Johnnie Blevins.



FIFTH GRADE

FIRST ROW: Rebia Robinson, Rodney Click, Carleen Howard, Paul Gayheart, Palmer Lowe, Roger Reed, Ermil Reffett, Phyllis Warrens, Patricia Ellis, Leona Layne, Alton Bentley, Chalmer Martin, Bonnie Jean Bradley, Catherine Patton.

SECOND ROW: Ruth Henry, Billy Elliott, Arthur Dudley, Faye Dudley, Daphne Martin, Patsy Patton, Wanda Hicks, Billah Gaye Campbell, Judith Gibson, Miss Ratliff-

Sponsor, Dranna Stephens, Julia Ann Bentley, Gullinor Hawkins, Marelevon Thornsbery, Ethel Ousley, Linda June May.

THIRD ROW: Billy Caudill, Mary Lou Brown, Lily Mae Caudill, Alva Hicks, Garnis Martin, James Gunnell, Richard Lumpkins, Calvin Reffett, Franklin Ousley, Chester Frasure, Robert Chalfant, Marcus Craven, Roy Bentley, Henry Everidge.



FOURTH GRADE

FIRST ROW: James Caudill, Martha Lee Patton, Roger Moore, Bert Coburn, June Davis, Brenda Joyce Gayheart, Catherine Warrens, Glema Martin, Ora Faye Campbell, Brenda Carol Gayheart, Norma Harvey, Faye Collier, Judy Hayes, Cletis Burchwell, Effie Lois Bailey.

SECOND ROW: Betty Ousley, Lawrence Bentley, Curtis Chalfant, Janet Pratt, Lilly Gunnels, Emogene Hayes, Molly Hamilton, Miss Martin-Sponsor, Sheba Sue Webb,

Rebecca Joy Martin, Doris Ann Maggard, Anna Loujean Ousley, Brenda Lou Salyers, Garrett Amburgey, Joe Ed Hicks.

THIRD ROW: Conard Morgan, Ann Stewart, French Hensley, Joe Taylor Gayheart, Earl Edward Webb, Verna Bolen, Loretta Jones, Patsy Ruth Blevins, Brenda Lee Manuel, Sinda Marshall, Christin Hughes, Ulabon Thornsbery.



THIRD GRADE

FIRST ROW: Paul Maggard, Elizabeth Allen, Ray Amburgy, Zeda Presley, Stephen Allen, Glenda Grigsby, Patricia Warrens, Bonnie Hopson, Daniel Allen, Harlis Laferty, Robert Reffitt, Donnah Branham, Marvin Morgan, Larry Logan.

SECOND ROW: Mrs. Olive Tingue-Sponsor, R. J. Ratliff, Teddy Allen, Theodore Frasure, Lowell Martin, Carol Turner, Charlene Patton, Thomas Martin, Joe T. Begley,

Janice Gayheart, Bristol Thacker, Ronald Hayes, Winona Chalfant.

THIRD ROW: Bucky Ellis, Clinton Terry, Billy Tom Patton, Woodrow Spurlock, Sandra Rae Hicks, Paul Patton, Ralph Carder, Hazel Elliott, Verna Manns, Mary Ellen Caudill, Claudena Lowe, Vernon Hicks, Julia Mae Lumpkins.



SECOND GRADE

FIRST ROW: Janice Mae Collier, Linda Sue Moore, Daina Faye Martin, Judith Gail Collier, Myra Gibson, Glennis Warrens, Danny Stephens, Judith Ann Hagans, Charles Donald Robinson, Charlene Grigsby, Sheila Sue Gayheart, Herschell Denver Osborne, Carol Louise Osborne.

SECOND ROW: Gerald Orwin Coburn, Ruby Gay Dudley, Avalon Thornsbury, Ronnie Pratt, Robert Kent Webb,

Danny Lee Terry, Thurmal Merle Webb, Edgell Brown, Charles Henry Ellis, Leonard Daniel Gibson, Miss Osborne-Sponsor.

THIRD ROW: Phyllis Ann Ousley, Clifford Blanton, Lula Bentley, Shelby Jean Terry, Johnny Brown, James Baisden Osborne, Anna Jewell Adkins, James Michael Gibson, Larry Gordon Blevins.



FIRST GRADE

FIRST ROW: Minnie Thornsbury, Frank Marshall, Donald Marshall, Ralph Manuel, Conrad Branham, Lowell Caudill, Raymond Turner, Jimmie Ison, Carl Robinson, Edgel Brown, Walker Layne, Jack Turner, Denver Spurlock, Hager Lafferty, Sheryl Gayheart, Elzia Bentley, Donna Collier, Carol Pratt.

SECOND ROW: Claudine Layne, Freer Martin, Jackie Campbell, Lowell Dudley, Paul Osborne, Ben Hamilton, Ben Dean Ousley, Roma Prater, Billy Patton, Roy Elliott, Bill Tallent, Kenneth Ratliff, Linda Maggard, June Gay-

heart, Barbara Adkins.

THIRD ROW: Imogene Turner, Peggy Hayes, Pamela Combs, Bonita Hall, Phyllis Hicks, Sharon Patton, Rosemary Mynhier, Mary Susan Webb, Peggy Sammons, Barbara Patton, Magdaline Gunnels, Janice Blevins, Shelby Thacker, Billy Marie Slone, Ethel Spurlock, Margie Gayheart, Barbara Hagans, Emma Frasure, Alva Marshall.

FOURTH ROW: Mrs. Amy Begley and Mrs. Mabel Collins-Sponsors.

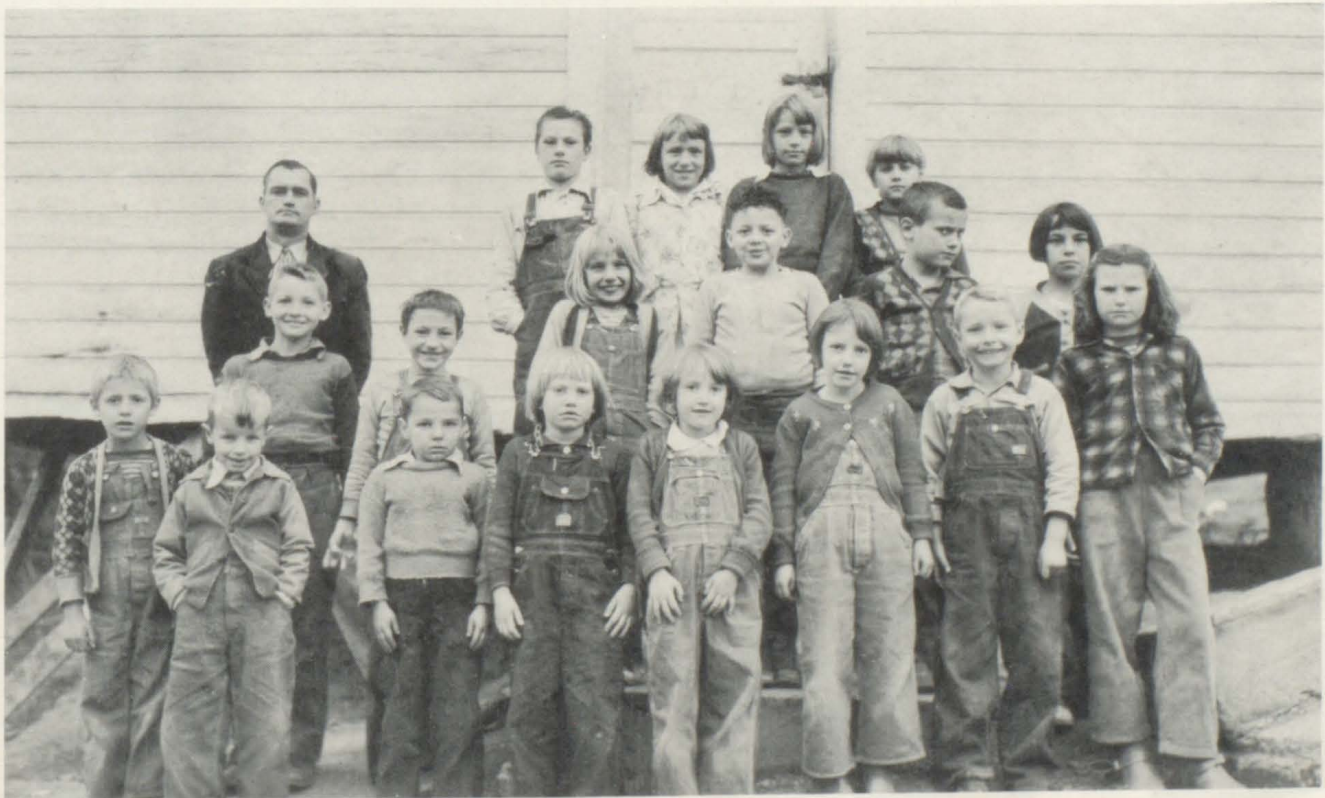

WILSON CREEK SCHOOL

FIRST ROW: Francis Coy Bradley, Lowell Dean Bradley, Orpha Sue Ratliff, Dorothy Ann Ratliff, Bethel Ratliff, Rodney Compton, Brenda Ratliff.

SECOND ROW: Willard Rondell Bentley, Roger Compton, Edgle Ratliff, Dora Jean Bradley, Jerry Dean Stur-

gill, Walter Bentley, Nancy Bradley.

THIRD ROW: Mr. Norvell Martin-Teacher, Rondell Ratliff, Shirley Ann Bradley, Ernestine Compton, Hilda Fay Bentley.

Autographs



George L. Moore
Principal
University of Wis.
Peabody
Morehead



Adrian Hall
Coach
Caney Jr.
Morehead
U. K.
Science and Health

McDowell

Enrollment 175
Organization 8-4
School Colors..... Blue and Gold
Motto Build for Character
"not for fame"



Nellie S. Moore
A. B. E. K. S. T. C.
M. A. Peabody
Mathematics



Dora S. Elam
A. B. Georgetown
Social Science



Olive Rose Hall
Pikeville Jr.
Eastern
Music



Ruby Akers
Caney Jr.
Morehead
Eastern
Home Economics



Violet T. Moore
A. B. University Ky.
Commerce



Ray Heinisch
A. B. Morehead
Graduate Work Morehead
Math and Science



Anna Sue Stumbo
Caney Jr.
Morehead
Eighth Grade



Flotine H. Elam
Morehead
Georgetown
U. K.
Eighth Grade

SENIORS

Ruth Taylor

Boosters Club, Pep Club, Home Ec. Club, Commercial Club, Glee Club, Science Club, Sr. Pres.



Russell Anderson

F.F.A., Science Club, Junior Sportsmanship, 4-H Club, Commercial Club, Basketball, Folk Games, Baseball.



Nora Lou Mathews

Sr. Class Vice Pres., Commercial Club, Librarian, Science Club.



Creeda Caudill

Glee Club, Pep Club, Commercial Club, Science Club, Boosters Club, Paper Staff, Dramatic Club, Class Cheerleader, F.H.A.



Lester Breeding

Hi-Y Club, Commercial Club, Pep Club, Junior Sportsman Club, Glee Club, Science Club, Boosters Club, Paper Staff.



Anna Mae Newsome

High School Pres., Pep Club, Glee Club, Boosters Club, Commercial Club, Science Club, F.H.A., Band, Paper Staff, Class Cheerleader, Dramatic Club.



Rheba F. Hall

4-H Club, Home Ec. Club, Pep Club, Science Club, Commercial Club, Dramatic Club, Folk Game Club.



Alberta Howell

Pep Club, Commercial Club, Science Club, Dramatic Club, Booster Club, Folk Game Club, Home Ec. Club, Paper Staff, Band.



Helen Little

F.H.A. Club, 4-H Club, Pep Club, Science Club, Commercial Club, Dramatic Club, Paper Staff, Folk Game Club.



Osalene Morris

Home Ec., Commercial Club, Glee Club, Science Club, Pep Club, Folk Game Club, Dramatic Club.



June Stumbo

Science Club, Commercial Club, Folk Game Club, Pep Club, Home Ec. Club, Librarian, 4-H Club.



Mildred McCloud

Pep Club, Librarian, Commercial Club, Science Club, Home Ec. Club, 4-H Club, Paper Staff, Folk Game Club.



Homer Lee Hall

King of Winter Carnival, F.F.A., Junior Sportsman Club, Booster Club, Science Club, Folk Game Club, Dramatic Club.



Shirley Evelyn Roberts

Science Club, Glee Club, Librarian, Pep Club, Paper Staff, Commercial Club, 4-H Club, Class Cheerleader.



Virginia Lea Caudill

Glee Club, Commercial Club, Science Club, Pep Club, Home Ec. Club.



Nella Ruth Bryant

Commercial Club, Science Club, Home Ec. Club, Pep Club, Glee Club, Librarian, 4-H Club.



Hester Marie Hall

Pep Club, Glee Club, Commercial Club, Home Ec. Club, Science Club, Librarian, Paper Staff.



Barbara Ellen May

Commercial Club, Science Club, Glee Club, Pep Club, 4-H Club.



Elizabeth Jones

Commercial Club, Science Club, Folk Games.



Raymond Lee Ward

Sports Editor, Baseball, Science Club, F.F.A., Folk Game Club, Jr. Sportsman Club, 4-H Club, Autodriving.

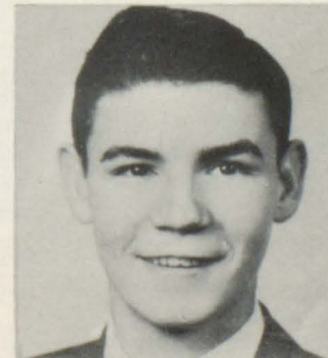

James R. Stephens
 Jr. Sportsman Club, Glee Club, Dramatic Club, Taxidermy Club, Jr. Athletic Club, Football.

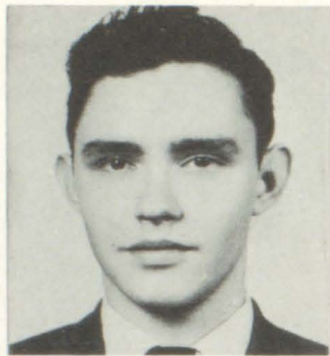

Emogene Moore
 Science Club, Pep Club, Home Ec. Club, Librarian.



Zella Moore
 Science Club, Commercial Club, Home Ec. Club, Librarian.



Ruby J. Bentley
 Science Club, Librarian, Home Ec. Club, Commercial Club.



Rozella Halbert
 Home Ec. Club, Science Club, Boosters Club, Librarian.



GRADE TEACHERS

FIRST ROW: Palestine Vanderpool—First Grade, Sylvia Stumbo—Third Grade, Anna S. Tackett—First Grade, Opal Hall—Fourth Grade.

SECOND ROW: Ruth Hall—Second Grade, Blaine Hall—Sixth Grade, Edgar Meade—Seventh Grade, J. M. Stumbo—Seventh Grade, Octavia B. Clark—Fifth Grade.



JUNIORS

FIRST ROW: N. Cooley, C. Combs, D. Shannon, M. Sammons, D. Hayes, N. Porter, C. Hewlett, R. Howard, E. Robinson.

SECOND ROW: G. Tackett, L. Sexton, A. Henson, A. Bentley, F. Burton, C. Hall, L. Jones, K. McCurry, C. Hall.

THIRD ROW: T. Stumbo, I. Moore, T. Hewlett, S. Shannon, Mr. Hall—Sponsor, I. Elliott, C. Beverely, H. Banks, M. Hall.

FOURTH ROW: J. Anderson, P. Stumbo, C. Jones, C. Mullins, P. Henson, H. Newsome, D. Moore, T. Mitchell.



SOPHOMORES

FIRST ROW: W. Little, A. J. Henson, B. Sturgill, J. Elswick, M. Brown, J. Horn, T. Jones, W. McSurley, M. Hall.

SECOND ROW: Nannie Hall—Sponsor, B. Dillow, H. Hall, A. Horn, P. Newman, I. Tackett, B. Combs, J. Mathews, P. Martin, C. Moore.

THIRD ROW: J. Newman, D. Caudill, J. Jones, A. Henson, J. Mullins, A. Salyers, S. Stumbo, E. Gibson, R.

Anderson, J. Spurlock.

FOURTH ROW: D. Newman, F. Porter, A. McDonald, R. McCown, G. McCown, P. Hall, G. Stumbo, H. Breeding, P. A. Newman, T. Gearheart, C. Newman, P. Hamilton.

FIFTH ROW: H. Gibson, A. Judd, D. Sprinkle, H. Chaffins, W. Crawford, F. Frazier, P. Lawson, T. Horn, G. Martin, E. Stumbo.



FRESHMEN

FIRST ROW: J. Adkins, B. Henson, K. Adkins, A. Stumbo, S. Ward, J. Sizemoore, J. Stumbo, B. Gibson, D. Sanders.

SECOND ROW: G. Moore, H. Anderson, G. Hopkins, J. Burchwell, C. Moore, M. Martin, C. Reynolds, D.

Vance.

THIRD ROW: V. Orsborne, F. Johnson, P. Moore, A. Brown, P. Newsome, P. Sculf, P. Blackburn, M. Griffie.

FOURTH ROW: B. Turner, S. Hall, Mr. Heinisch—Sponsor, B. Parson, J. Martin.



FRESHMEN

FIRST ROW: M. Shufflebarger, Y. Stumbo, C. Little, C. Stapleton, J. Lawson, T. Jones, P. George, P. Martin, E. Sanders.

SECOND ROW: O. Cole, L. Litteral, L. Sexton, A. McCloud, A. Hall, J. Roberts, F. Stumbo, Mrs. Elam—Spon-

sor.

THIRD ROW: D. Ross, R. Collins, M. Stumbo, D. Stumbo, F. Akins, F. Reynolds, I. Honeycutt.

FOURTH ROW: I. Tackett, F. Williamson, E. Stephens, H. Wrights, R. Turner, K. Stumbo.



EIGHTH GRADE

FIRST ROW: A Calhoun, C. Hall, L. Wright, B. Hall, G. McGuire, R. Stumbo, N. Newman, V. Meade, H. Collins, M. Stumbo.

SECOND ROW: F. Brown, L. Newsome, J. Jones, R. Blankship, E. Williams, Mrs. Elam—Teacher, H. Tackett, V. Stewart, P. Hewlett, H. Robinson, B. Brown.

THIRD ROW: R. Newman, E. Little, S. Potter, V. Hamilton, D. Mullins, E. Lawson, M. Lawson, B. Howell, B. McCoy, M. Vance, B. Caudill.

FOURTH ROW: V. Howell, B. Ricker, O. Dawson, A. Howell, F. Yates, C. Elwick, P. George, J. Sammons, D. Moore, D. Smith.



EIGHTH GRADE

FIRST ROW: D. Tackett, S. May, J. Horner, B. Newman, K. Johnson, P. Scaff, B. Frazier, K. Martin, E. Mullins.

SECOND ROW: L. Vance, B. Burton, C. Mitchell, A. Moore, P. Martin, F. Mathews, A. Lucas, D. May.

THIRD ROW: E. Slone, G. Vance, M. Mitchell, A. Slone, I. Hamilton, N. Walker, B. Henson, T. Mitchell.

FOURTH ROW: T. Messenger, B. Reynolds, V. Caudill, H. Horne, F. Hall, T. Rowe, Mrs. Stumbo—Sponsor.



HOME EC. II

SEATED: W. Little, P. Hall, T. Jones, D. Caudill, J. Mathew, H. Little, A. Henson, P. Newman, W. McSurley, I. Tackett, Ruby Akers—Sponsor, R. Halbert, R. McCown, J. Elswick, A. Howell, J. Caudill, E. Moore, G. McCown, M. Hall, E. Gibson, A. McDonald, F. Burton, B. Combs.



HOME EC. CLUB

FIRST ROW: W. Little, P. Blackburn, M. Hall, D. Caudill, A. Henson, T. Jones, P. Newman, P. Martin, H. Little, J. Jones.
SECOND ROW: R. Halbert, H. Hall, F. Burton, J. Elswick, M. Brown, J. Mathews, H. Anderson, A. McCloud, G. Stumbo, I. Tackett, B. Combs, A. Hall, F. Johnson, D. Vance.
THIRD ROW: F. Adkins, F. Stumbo, R. Bently, A. Henson, P. Scalf, M. Sexton, J. Mullins, G. Moore, Ruby Akers—Sponsor, C. Reynolds, W. McSurley, E. Moore, M. Griffie, V. Orsborne, P. George, C. Moore.
FOURTH ROW: J. Caudill, A. MacDonald, P. Newman, R. McCown, G. McCown, B. Sturgill, M. Stumbo, A. Howell, S. Shannon, P. Hall, M. Martin, P. Newsome, E. Gibson.



FOLK GAME CLUB
Mr. Moore—Sponsor



LIBRARY STAFF

FIRST ROW: B. May, E. Moore, R. Halbert, A. Henson, Mrs. Moore—Sponsor, M. Sammons, J. Stumbo.

SECOND ROW: N. Mathews, S. Stumbo, M. McCloud, G. Stumbo, I. Tackett.



PAPER STAFF

FIRST ROW: T. Jones, M. Sammons, Mrs. V. Moore— Sponsor, Stumbo, S. Potter.
SECOND ROW: R. Ward, A. Newsome, C. Caudill, C. Hall, Mrs. N. Moore—Sponsor, M. Sexton, B. Frasure, J. Stumbo, N. Cooley, L. Breeding, P. Henson, C. Beverly, H. Newsome.
THIRD ROW: M. McCloud, E. Mullins, A. Howell, T. Stumbo, N. Cooley, L. Breeding, P. Henson, C. Beverly, H. Newsome.



COMMERCIAL CLUB

FIRST ROW: P. Newman, F. Porter, S. Shannon, L. Jones, C. Caudill.
SECOND ROW: V. Caudill, W. Little, L. Sexton, R. Howard, P. Newman, G. Stumbo, P. Martin, N. Bryant, S. Roberts, M. McCloud, D. Shannon, A. Newsome, B. May, S. Stumbo, R. Taylor, O. Morris, R. Hall, A. Bently, M. Sammons, G. Tackett, B. Sturgill, J. Stumbo, R. Anderson.
THIRD ROW: C. Hewlette, N. Porter, K. McCurry, Z. Moore, B. Combs, A. Henson, A. Salyers, V. Moore— Sponsor, F. Burton, C. Beverly, C. Hall, T. Gearheart, I. Moore, T. Hewlette.
FOURTH ROW: E. Damron, B. Smith, T. Horne, J. Anderson, C. Combs, M. Hall, P. Hamilton, I. Elliott, A. Judd, L. Breeding, E. Robinson.



BAND

FIRST ROW: Majorette—P. Martin, N. Moore, C. Cooley, A. Newsome, A. Howell, J. Elswick, C. Turner, R. Sexton, Majorette—Christina Hall.
SECOND ROW: N. Newman, G. Moore, G. Stumbo,

Mrs. Hall—Sponsor, G. Little, C. Moore, G. Moore.
THIRD ROW: M. Griffie, P. Newman, C. Beverly, M. Sexton, E. Jones, J. Tackett.



GLEE CLUB

FIRST ROW: K. McCurry, N. Newman, C. Newman, V. Meade, H. Collins, R. Stumbo, D. Shannon, C. Moore, L. Sexton, B. Gibson, I. Tackett.
SECOND ROW: Olive Hall—Sponsor, J. Roberts, P. Scalf, G. Stumbo, J. Elswick, B. Sturgill, G. Moore, R.

Taylor, H. Hall, V. Caudill, S. Roberts, B. Frasure.
THIRD ROW: A. Newsome, C. Caudill, C. Beverly, O. Morris, S. Shannon, P. Scalf, P. Newman, P. Martin, M. Brown, B. Combs, M. Griffie.
FOURTH ROW: J. Stephens, H. Breeding, L. Breeding.



BARBARA COMBS, QUEEN AND HOMER LEE HALL, KING



ROSEMARY MOORE, PRINCESS AND CHARLES GRIFFIE, PRINCE



SCIENCE CLUB

FIRST ROW: C. Hall, T. Ward, D. Saunders, P. Newman, J. Mullins, C. Little, T. Jones, A. Stumbo, F. Porter.
SECOND ROW: B. Henson, R. Anderson, E. Sanders, Miss Akers—Sponsor, J. Stumbo, L. Litteral, Y. Stumbo, G. Hopkins.

THIRD ROW: B. Turner, N. Mathew, P. Moore, A. Brown, C. Caudill, N. Bryant, J. Stumbo, M. McCloud.
FOURTH ROW: A. Hall—Sponsor, I. Tackett, P. Williamson, I. Honeycutt, D. Martin, B. Parsons, D. Ross, R. Anderson, Mr. Heinisch—Sponsor.



JR. SPORTSMAN

FIRST ROW: J. Stephens, N. Cooley, R. Anderson, M. Shufflebarger, D. Sanders, L. Breeding, J. Lawson, B. Hall, F. Yates.
SECOND ROW: A. Calhoun, B. Caudill, L. Jones, E. Stephens, C. Little, C. Combs, J. Martin, D. Moore, G.

McGuire, L. Wright.
THIRD ROW: R. Newman, G. Vance, P. George, H. Breeding, F. Williams, A. Judd, I. Honeycutt.
FOURTH ROW: D. Newman, R. Collins, Edgar Meade—Sponsor, E. Robinson, C. Stapleton.



PEP CLUB

*Sponsor—Sylvia Jean Stumbo.
Cheerleaders: Phyllis Martin, Glenna M. Stumbo, Faye Stumbo.*

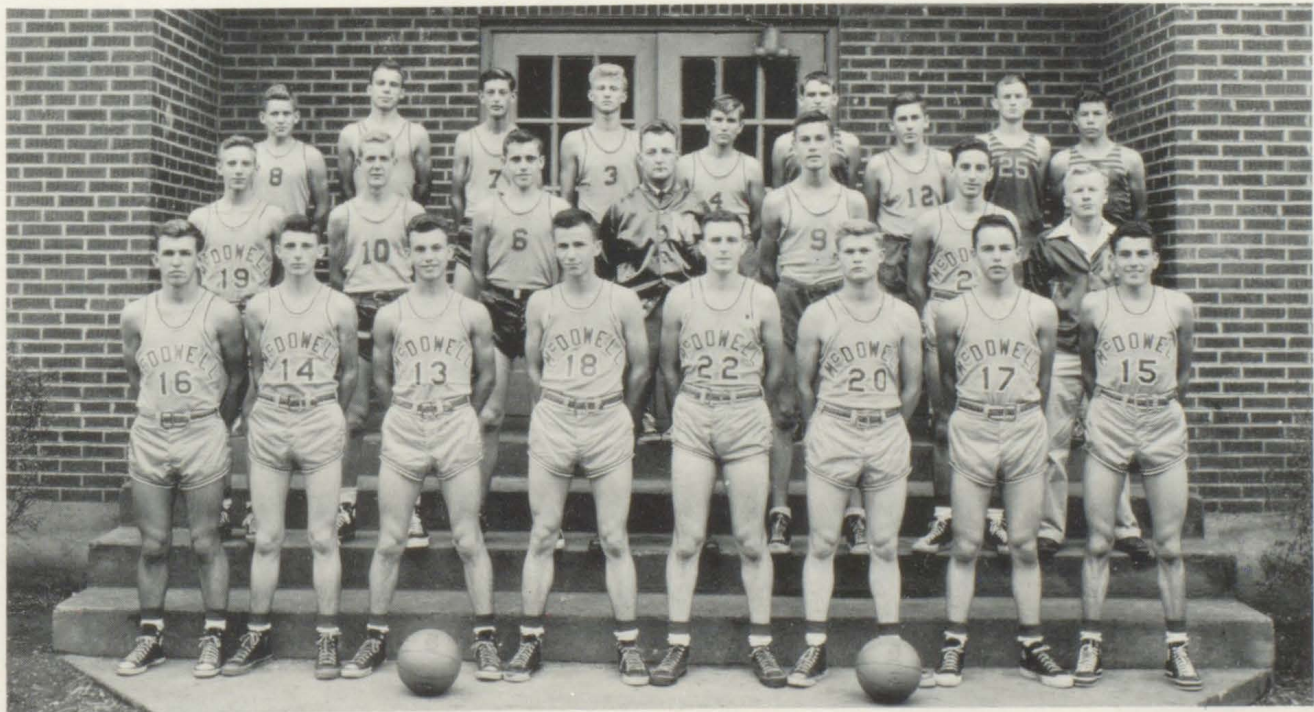

BALL CLUB

*FIRST ROW: N. Cooley, C. Jones, H. Newsome, P. Hen- Anderson.
son, D. Hayes, T. Mitchell, E. Mullins, D. Moore.
SECOND ROW: K. Stumbo, C. Combs, J. Anderson, Mr. THIRD ROW: F. Porter, P. Stumbo, M. Hall, E. Steph-
Hall—Coach, F. Frasure, T. Stumbo, Manager—Russel Collins.
ens, F. Reynolds R. Turner, D. Stumbo, T. Horne, R.*

McDOWELL



Cleon Jones
Guard



Palmer Henson
Center



Doug Hays
Center



David Lee Moore
Guard



Harold J. Newsome
Forward



Tilden Ray Stumbo
Guard



Adrian Hall
Coach



Charles E. Mullins
Forward

WARRIORS

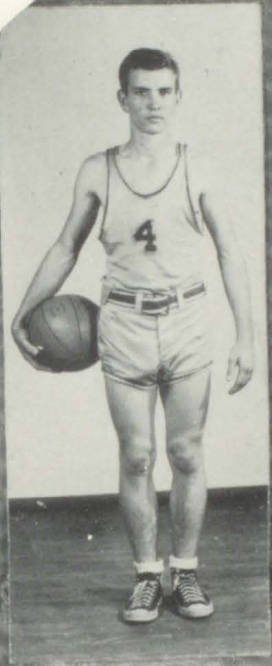

Franklin Reynolds
Guard



Freddie Porter
Guard



Floyd Frasure
Center



Edgar Stephens
Forward



Klein Stumbo
Guard



Tramble Mitchell
Center



Russell Anderson
Manager



Nicky Cooley
Forward

SENIOR TRIP 1949 WASH. N.Y.

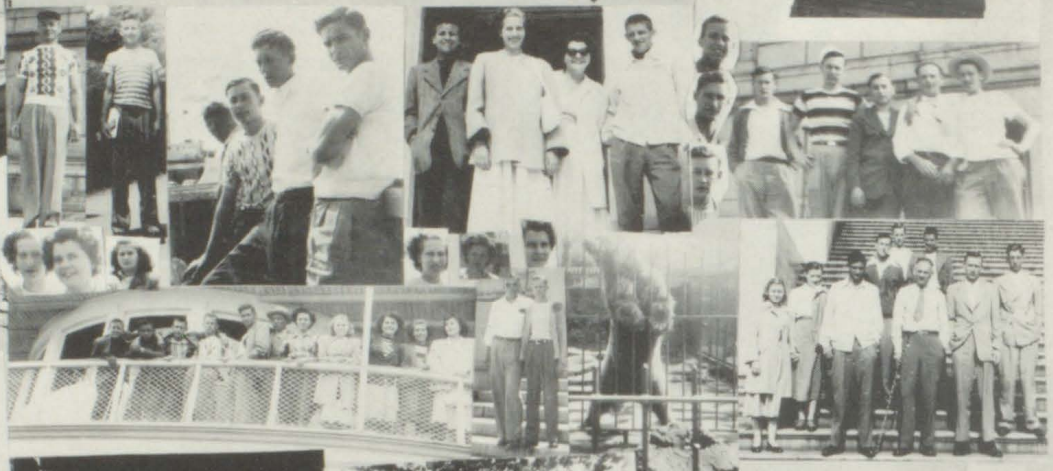

Palmer-Dunbar

PALMER DUNBAR
HIGH SCHOOL
1936 1950

Organization 6-6

Enrollment

Colors Blue and Gold



William T. Gilbert
Principal
M. A., Indiana University



Mayme F. Gilbert
A. B. Kentucky State College
University of Cincinnati
Primary Grades



Gladys O. Edwards
A. B., Kentucky State College
Louisville Munciple College
Cincinnati School of Music
Intermediate Grades and Music



Anita G. Rose
B. S., Kentucky State College
University of Wisconsin
Indiana University
Home Economics and Science



Sarah McQueen
A. B., Kentucky State College
Fisk University
English and Librarian

SENIORS

CLASS COLORS: Blue and Gold
MOTTO Nothing without
divine guidance.



Ernest Brown, Class Pres.
Brilliant, Benevolent, Benign



Ulysses Horn, Vice-Pres.
Honest, Humorous, Helpful



Virginia Deadwiler, Secy.
Decorous, Daring, Dazzling



Rudolph Ransburg, Business Mgr.
Regular, Reliable, Rational



Dorothy J. Williams, Asst. Secy.
Willing, Wonderful, Worthy



James R. Fields, Treas.
Faithful, Fraternal, Friendly



Warren K. Colbert
Courageous, Cunning, Comical



Audrey Vance
Vivacious, Versatile, Voluble



Austin Newell
Neat, Notable, Natural



HOME ROOM GROUP NO. I

FIRST ROW; Left to Right: Willard Cross, Lottie White, Mary A. Mays, Ardella Powell, Mary White, Audrey Vance, Dorothy J. Williams, Bethel Scott, Virginia Deadwiler.

SECOND ROW: James Newell, Rosetta Mosby, Edna Colvin, Flora M. Ballew, Austin Newell, Sahara Mc-

Queen—Sponsor, Ulysses Horn, Virgil Fields, Emanuel Rhea, Shannon Piggatt.

THIRD ROW: Wallace Bryant, James R. Fields, Ernest Brown, William Smith, William Powell, Warren Colbert.



HOME ROOM GROUP NO. II

FIRST ROW; Left to Right: Ann Mosby, Charlsie L. Miller, Ruth Colvin, Birdie L. Colvin, William Faulkner, Betty J. Parker, Augusta Jones, Charles Holman.

SECOND ROW: Rudolph Mosby, Barbara J. Dower, Jerry Adams, Anita Rose—Sponsor, Willie B. Johnson, Gwendolyn Branham, Mack Pratt.



N. H. A. CLUB TAKING FIRST AID

IN THE FOREGROUND: Gwendolyn Brandham—patient, Augusta Jones—assisting.

SECOND ROW: Charlsie Miller, Ann Mosby, Rosetta Mosby, Edna Colvin, Lottie White, Ardella Powell, Be-

thel Scott, Flora Ballew, Mary Mays.

THIRD ROW: Anita Rose—Sponsor, Betty Parker, Birdie Colvin, Ruth Colvin, Barbara Dower.



Y—TEAM

FIRST ROW; Left to Right: Birdie L. Colvin, Lottie White, Mary A. Mays, Ardella Powell, Mary White, Audrey Vance, Dorothy Williams, Betty Parker, Ruth Colvin.
SECOND ROW: Rosetta Mosby, Edna Colvin, Barbara

Dower, Flora Ballew, Gwendolyn Branham, Ann Mosby, Sarah McQueen—Sponsor, Virginia Deadwiler, Bethel Scott, Augusta Jones, Charlsie L. Miller.



CHORAL GROUP

FIRST ROW; Left to Right: Birdie Colvin, Lottie White, Mary White, Audrey Vance, Bethel Scott, Ruth Colvin, Betty Parker.

SECOND ROW: Rosetta Mosby, Flora Ballew, Virginia Deadwiler, Gladys O. Edwards—Sponsor, Ann Mosby,

Barbara Dower, Gwendolyn Branham, Augusta Jones, Charlsie Miller.

THIRD ROW: James Newell, Shannon Piggatt, Ardella Powell, Ulysses Horn, Emanuel Rhea, Dorothy Williams, Virgil Fields, Wallace Bryant.



INTERMEDIATE GRADES

FIRST ROW; Left to Right: Ronald Terry, Mary E. Smith, Dean Mays, Magdalene Scott, Marva J. White, Johnnie Miller, Eric M. Sylvers.

SECOND ROW: Alvin Parker, William Dower, Donald

R. Parker, Gladys O. Edwards—Sponsor, Johnie M. Curry, Corrie Branham, John H. Scott.

THIRD ROW: Everett Hunt, Gordon Branham, Frankie Scott, Edward Grimes, Harry Brank.



PRIMARY ART CLUB

Sitting: Gertrude Tyson, Paul Grimes, Lois Colman.
Standing: Omega Mays, Cephus Pryor, Brady Colvin, Saundra K. Terry, Linda Powell, Mayme Gilbert—Sponsor.



INTERMEDIATE ART CLUB

Left to right: Frankie Scott, Corrie Branham, Mary Smith, Johnnie Müller, Magdalene Scott, G. O. Edwards—Sponsor.



CHEERLEADERS

Left to Right: Augusta Jones, Dorothy Williams, Audrey Vance, Bethel Scott, Barbara Dower.



BASKETBALL TEAM

FIRST ROW: Warren Colbert, William Powell, Rudolph Ransburg, Shannon Piggatt, Willard Cross.

SECOND ROW: Emanuel Rhea, William Smith, Virgil Fields.

THIRD ROW: Wm. T. Gilbert—Coach, Ernest Brown, Austin Newell, Ulysses Horn, James R. Fields, Charles Holman.



Warren Colbert
Forward



Ernest Brown, Captain
Forward



Emanuel Rhea
Guard



Austin Newell
Forward

BASKETBALL TEAM



James R. Fields, Co-Capt.
Center

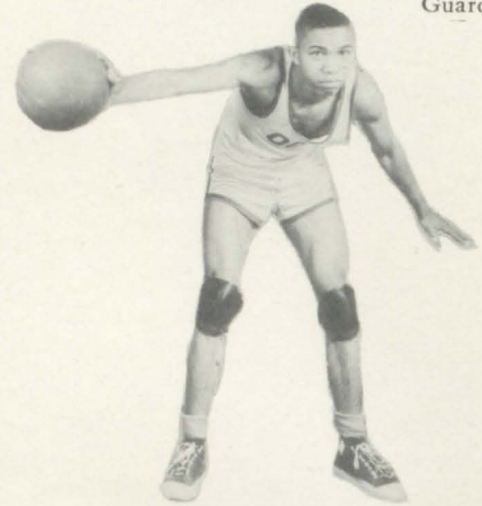

Ulysses Horn
Guard



William Powell
Forward

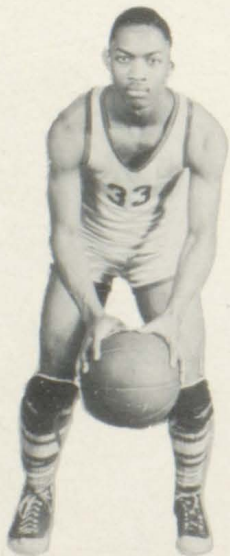

Rudolph Ransburg
Forward



Charles Holman
Guard



Willard Cross
Guard

Prestonsburg

PRESTONSBURG
AND
FLOYD COUNTY
HIGH SCHOOL
1949 — 1950

Enrollment 404

Organization 8-4

Colors Red and White



Chalmer Frazier
City Superintendent
of Schools

PRESTONSBURG BOARD OF EDUCATION



Dr. O. T. Stephens



William A. Spradlin
President



W. V. Bunting



Lon S. Moles



Ray Stephens

FACULTY



Leon Cook
A. B., M. A. Western
Principal



Marian Wilson
A. B. W. Va. Wesleyan,
Graduate work at
W. Va. University
English, History,
Senior Sponsor



Linda Stephens
A. B. Berea College
B. S. in L. S. U. K.
Librarian



Cora Cook
A. B. Western State
Teachers College
U. K. Graduate School
English, Social Science,
Speech, Senior Sponsor



George A. Abner
B. S., M. S. Eastern,
University of Ky.
Shop Instructor



D. T. Farrell
B. of Ed. in Phys. Ed.
University of Ky.
Phys. Ed., Football
Coach



Elizabeth Goble
B. S. Western State
Teachers College
Latin, Biology



Oval B. Hall
B. S. University of
Kentucky
Music, Band



Alice Harris
A. B. Eastern State
Teachers College
English



Hazel Hill
B. S. University of Ky.
Home Economics



Carsey Kidd
University of
Kentucky
Shop Instructor



Gerald Leslie
A. B. Georgetown
College
Mathematics



Garnis Martin
B. of Ed. Tulane
University
Basketball Coach,
Health, Psychology



Lucy Regan
A. B. Morehead State
Teachers College
History, English



May K. Roberts
B. S. Eastern State
Teachers College
Mathematics



Marion Salisbury
B. S. University of
Kentucky
Commerce



Robert Shepherd
B. S. Berea College
U. K.
Agriculture



Irene Stephens
B. S. Eastern
Kentucky State
Teachers College
English, General
Science



IN MEMORIAM
Muriel Baldrige

SENIORS

Darrell A. Alexander
Daring, Adventurous,
Ambitious
Ambition:
Explosive Engineer
Class President 1, Hi-Y
1-2-4, Pep Club 2-3, Foot-
ball 4. Annual Staff 4.



Carrol June Bradley
Cute, Jolly, Braev
Ambition:
Elementary Teacher
Dramatics Club 1-2, Glee
Club 1-2, Mixed Chorus
1-2, Speech Club 3, Class
Treasurer 1, Oratorical
Contestant 3, Tri-Hi-Y
1-2-3, Song Leader 1-2-3-
4, Pep Club 1-2, Annual
Staff 4.



Novella Alexander
Nice Affable
Ambition:
Secretary
Tri-Hi-Y 1-2-3-4, Glee
Club 2, Science Club 4,
Nature Club 4, F.H.A. 2,
Handicraft 3, Home Room
Song Leader 4.



Edmund Burke
Energetic, Boisterous
Ambition:
Conservation Officer
Library Club 1, Latin
Club 1-2, Hi-Y 1-2, Sci-
ence Club 1, Band 1-2-3-
4, Glee Club 2-4, Fish
and Game Club 1-2-3-4,
Vice President Home Room
1.



Claude Arnette
Carefree, Amicable
Ambition:
Radio Technician
Boys' Chorus 3-4, Mixed
Chorus 3-4, Hi-Y 3-4, F.
F.A. 4, Fish and Game
Club 3, Student Council 4.



Leon Childers
Lefty, Clever
Ambition:
Coach
F.F.A. 1-2, Baseball 1-2-
3-4, Basketball 2-3-4, Hi-
Y 3-4, Science Club 2-3,
Crafts Club 4.

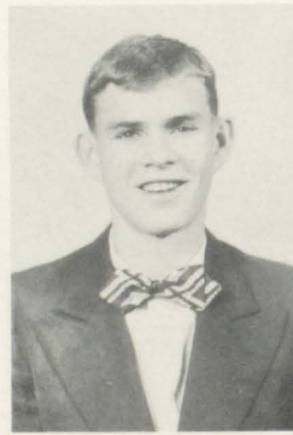

Delmar R. Baldrige
Determined, Resolute,
Brave
Ambition:
Engineer
F.F.A. 1-2-3-4, Treasurer
2, President 3, Reporter 4,
Hi-Y 3-4, Home Room
President 4, Library Club
4, Key Club 3, Annual
Staff 4, Hi Times 4, Boys'
Glee Club 3, State Fair
Contestant 2-3, Pep Club
1-2-3, Toastmaster Jr. and
Sr. Banquet 3.



Hazel Price Clifton
Happy, Pleasing, Clever
Ambition:
Teaching and Homemak-
ing
Library Club 4, Science
Club 4, Glee Club 4,
Home Ec Club 4, 4-H
Club 1.



SENIORS

Vyvyan Combs

Vivacious, Cute
Ambition:
To Succeed
Band 1-2-3-4, Tri-Hi-Y
1-2-3, Treas., Dramatics
4, President, Pep Club 1-
2-3, Latin Club 1-2.



Clara L. DeRossett

Cute, Laughing, Dainty
Ambition:
Doctor
Pep Club 1-2-3-4, Y-
Teens 1-2-3-4, F.H.A. 1-
2-3-4, Handicraft 1, Miss
F.H.A. 1.



Jack Crawford

Joking, Carefree
Ambition:
Engineer
Science Club 1, Key Club
3-4, President Home Room
1, Class President 3-4,
Football 2-3-4, Latin Club
1-2, Annual Staff 4, Hi-
Y 2, Fish and Game
Club 1, Pep Club 1.



Willie DeRossett

Well-mannered, Deserving
Ambition:
Stewardess
F.H.A. 1-2-3-4, Glee Club
1-2-3, Tri-Hi-Y 1-3-4,
Handicraft 3, Pep Club
1-2.



Jackie Crider

Jaunty, Calm
Ambition:
To Succeed
Crafts Club 4.



Lila Mae Durham

Likeable, Mysterious,
Delightful
Ambition:
Teacher
Handicraft 3, Glee Club
1-2, Tri-Hi-Y 1-2-3-4, F.
H.A. 1-2, Science Club 4,
Nature Club 4.



Lucy Darby

Likeable, Dutiful
Ambition:
Teacher
F.H.A. 2-3-4, Glee Club
1-2, Tri-Hi-Y 3-4, Pep
Club 1-2, Handicraft Club
3.



Patsy Conley Evans

Precious, Comely, Ethical
Ambition:
Housewife
F.H.A. 2-3, Glee Club 2-
3-4, Mixed Chorus 2-3-4,
Choir 2, Dramatics Club
3, Class Treasurer 4, An-
nual Staff 4, Tri-Hi-Y 1-
2-3-4, Pep Club 1-2-3-4.



SENIORS

Mary Auxier Ford

Masterful, Artful,
Faithful

Ambition:
To Succeed

F.H.A. 2-3-4, Band 2-3-4,
Hi-Times 2-3-4, Tri-Hi-
Y 2-3, Annual Staff 4,
Dramatics Club 4, Pep
Club 1-2, Latin Club 1-2,
Girls' Glee Club 1, Oper-
etta "All at Sea" 1, Stu-
dent Council 1, Percus-
sion Ensemble 3.



Ruth Helen Hall

Radiant, Happy, Helpful

Ambition:
To Be Successful
in Life

Latin Club 1-2, Tri-Hi-Y
1-2-3, Majorette 1-2-3,
Drum Major 4, Football
Queen 4, Junior Usher 3,
Dramatics 4, Pep Club 1-
2-3, Glee Club 1, Mixed
Chorus 1, Secretary 1.



Franklin D. Fults

Friendly, Delightful,
Fun loving

Ambition:
Accountant

Commerce Club 1, Fish
and Game Club 1, Science
Club 2-3, Hi-Times 3-4,
Band 1-2-3-4, Mixed Chor-
us 4, Boys' Chorus 4, Hi-
Y 2-3, Glee Club 4, An-
nual Staff 4, Library
Club 4, Class Officer 2-3,
Book Club 4, Mixed Quar-
tet 4, Male Quartet 4.



Jerry Hager

Jocular, Handsome

Ambition:
Mechanical Engineer
Science Club 1-2, Hi-
Times 1, Annual Staff
(Editor in Chief) 4, Latin
Club 1-2, Fish and Game
Club 1, Hi-Y 2, Football
2-3-4, Basketball 2-3-4,
Band 1-2-3, Key Club 4,
Pep Club 2.



Betty Jo Goble

Beguiling, Jolly, Generous

Ambition:
Model

Tri-Hi-Y 1-2, Class
Treasurer 4, F.H.A. 2-3-
4, Nature Club 2, Speech
Club 4, Girls' Glee Club
2-3, Class Secretary 2.



Paul Hager

Pleasant, Handsome

Ambition:
Advertising Agent
Key Club 3, Band 2-3-4,
Boys' Glee Club 1-2-3-4,
Mixed Chorus 1-2-3-4,
Boys' Quartet 3-4, A Cap-
ella Group 2-3-4, Choir
2, Mixed Octet 1, Band
Mgr. 3-4, "In an Old
Kentucky Garden" 1,
"Magic Under Southern
Skies" 4, Latin Club 1-2,
Science Club 1, Percus-
sion Ensemble 3, Library
Club 1, Hi-Y 2, Fish and
Game Club 2.



Frank G. Gray

Frank, Gay, Gallant

Ambition:
Lawyer

Science Club 2-3, Basket-
ball 2-3-4, Fish and Game
Club 3, Hi-Y 3.



Emogene Hammonds

Engaging, Happy

Ambition:
Teacher
F.H.A. 2-3-4, Glee Club
1-2, Tri-Hi-Y 1-2-3-4,
Handicraft 3, Vice Pres-
ident F.H.A. 3, President
F.H.A. 4, Pep Club 1-2,
Speech Club.



SENIORS

Frances G. Hamilton

Frank, Garvelous, Happy
Ambition:
Beautiful
F.H.A. 2-3-4, Pep Club
1-2-3, Tri-Hi-Y 1-2-3,
Vice President 3, Drama-
tics Club 2-4, Girls' Glee
Club 1, Mixed Chorus,
Hi-Times 4.



Eddie Hill

Entertaining, Hilarious
Ambition:
District Conservation
Supervisor
Football 1-2-3-4, Track 2,
Glee Club 3-4, Baseball
1-2-3-4, Basketball 1-2-3-
4, Mixed Chorus 1-2-4,
Hallowe'en Carnival King
1, Pep Squad.



Norma J. Hanshaw

Nonchalant, Joyful,
High Spirited
Ambition:
To Be a Success in
Whatever I Do
Band Majorette 4, Tri-
Hi-Y 1-2-3, Class Secre-
tary 2, Dramatics 4, Pep
Club 1-2-3, Girls' Glee
Club 1-2-3, Mixed Chor-
us 1-2-3, Latin Club 1,
Girls' Athletic Associa-
tion 1, Student Council 1,
Annual Staff 4.



Marlene Howell

Mannerly, Humorous
Ambition:
Beautiful
Tri-Hi-Y 2-3-4, F.H.A. 1,
Nature Club 4, Science
Club 4, Handicraft Club
3, Class Pres. 2.



Joe Wheeler Harris

Jocose, Worthy, Heroical
Ambition:
Welder
F.F.A. 1-2-3, Basketball
2, Football 2, Hi-Y 2-3-4,
Crafts Club 4, Fish and
Game Club 2, Shop Club
President 4.



Doug Hyden

Dauntless, Honorable
Ambition:
Lawyer
F.F.A. 2-3, Football 2-3-4,
Hi-Y 2-3, Craft Club 4,
Fish and Game Club 3,
Science Club 1-2, Athle-
tics Club 2-3, Glee Club
2-3, Key Club 3.



Ella Faye Hayes

Efficient, Faithful,
Honest
Ambition:
Missionary and Nurse
F.H.A. 1-2-4, Tri-Hi-Y 1-
2-4, Pep Club 1-2-4, Han-
dicraft Club 2.



Bobby Jean James

Beautiful,
Joyous, Jolly
Ambition:
Air Line Hostess
Tri-Hi-Y 1-2, Physical
Education 1, Pep Club 1.



SENIORS

Ruth Joy
 Radiant, Joyful
 Ambition:
 Stenographer
 Majorette 1-2-3, G.A.A. 1-2-3, Tri-Hi-Y 1-2, Pep Club 1-2-3, Dramatics 1-3, Library Club 3, Speech Club 3, Mixed Chorus 1-2.



Bonnie Jean Kitchen
 Blond, Jovial, Keen
 Ambition:
 Secretary
 Tri-Hi-Y 1-2-3-4, F.H.A. 2-3-4, Glee Club 2, Mixed Chorus 2, Choir 2, Handicraft 3, Pep Club 2-3-4, Dramatics 1-2.



Peggy Kendrick
 Pretty, Kindly
 Ambition:
 Laboratory Technician
 Tri-Hi-Y 1-2-3, Pep Club 1-2-3, Mixed Chorus 3, A Capella Choir 3, Glee Club 3, Dramatics Club 4, Handicraft Club 3.



Gerald G. Leslie Jr.
 Good-natured, Gallant,
 Loyal
 Ambition:
 Doctor
 State Fair Contestant 1, F.F.A. 1, Mixed Chorus 1-2, Boys' Glee Club 1-2, Science Club 2, Key Club 3-4, Library Club 4, Book Club 4, Hi-Y 1-2, Hi-Times 2-3-4, Annual Staff 4, Class Secretary 1-2-3, Class President 3, Ass't. Librarian 4, Pep Club 1-2, Oratorical Contestant 3.



L. Ketterhagen Jr.
 Likeable, Kindly
 Ambition:
 Business Proprietor
 Fish and Game Club 2, Glee Club 2, Boys' Chorus 2-4, Mixed Chorus 4, Hi-Y 3.



Mary Alice Leslie
 Merry, Affable, Learned
 Ambition:
 Librarian
 F.H.A. 1-2-3-4, Tri-Hi-Y 1-2, Pep Club 1-2, Library Club 2, Book Club 4, Ass't. Librarian 3-4, Speech 4, Hi-Times 4, Girls' Basketball Team 1.



Marlene Kishpaugh
 Merry, Kind
 Ambition:
 Nurse
 Tri-Hi-Y 1-2-3-4, Girls' Glee Club 1-2, Band 2-3, A Capella Choir 2, Mixed Chorus 2, F.H.A. 2-3, Dramatics 2-3, Handicraft 3, Library 4, Class Treasurer 2, Pep Club 1-2-3, Young Life Club 2.



Ava Geraldine Moles
 Able, Good-natured,
 Modest
 Ambition:
 Radio Technician
 Band 2-3-4, F.H.A. 2-3-4, Pep Club 1-2-3, Handicraft Club 3.



SENIORS

Grace Music

Gentle, Merry

Ambition:

Nurse

Tri-Hi-Y 1-2-3-4, F.H.A. 3-4, Girls' Glee Club 2, Mixed Chorus 2, Choir 2, Handicraft Club 1-2-3, Pep Club 1-2-3, Dramatics 1-2.

**Don Preston**

Dignified, Persistent

Ambition:

Salesman

Science Club 1-2, Hi-Y 3-4, Fish and Game Club 2-3, Key Club 4, Pep Club 1-2-3-4.

Homer Neeley

Hopeful, Nutty

Ambition:

Finish School

Fish and Game Club 1-2-3-4, Boys' Chorus 2-3-4, Mixed Chorus 2-3-4, Hi-Y 2-3, Football 2-3-4, Pep Squad 3-4, Science Club 3.

**Betty Joyce Ramey**

Blushing, Joyful,

Redheaded

Ambition:

Teacher

Pep Club 1, Tri-Hi-Y 1-2-3-4, Speech Club 4, Handicraft Club 3.

William Nelson

Worker, Nice

Ambition:

County Agent

Science Club 1-2, F. F. A. 3-4, Hi-Times 3, Fish and Game Club 1-2-3, Pep Club 1-2-3, Handicraft Club 4.

**Delores Ray**

Demure, Realistic

Ambition:

Nurse

Tri-Hi-Y 1-2-3-4, F.H.A. 1, Glee Club 2, Nature Club 3, Handicraft Club 3.

Mary Sue Porter

Mysterious, Sweet, Pretty

Ambition:

Air Line Hostess

Band 1-2-3, Tri-Hi-Y 1-2-3, Glee Club 3, Mixed Chorus 3, Latin Club 1-2, Science Club 2, Pep Club 1-2-3, Dramatics Club 3-4.

**Mildred Lou Roberts**

Meritorious, Loveable,

Rollicking

Ambition:

Doctor

Band 1-2-3, F.H.A. 1-2-3, Tri-Hi-Y 1-2-3-4, Dramatics 3, Speech Club 4, Nature Club 1-2, Hi-Times 1-2-3-4, Mixed Chorus 4, Class Reporter 2, Class Secretary 1.

SENIORS

William Runnels

Willing, Robust
Ambition:
Lawyer

Band 1-2-3, Basketball 2-3-4, Football 3-4, Fish and Game Club 2-3, Glee Club 1-2-3-4, Hi-Times 2-4, Key Club 3-4, Science Club 1-2, Latin Club 1-2, Vice President 1.



John Teddy Stepp

Jaunty, Tall, Sharp
Ambition:

To Be Successful
Mixed Chorus 1-2-3-4, Pep Club 1, Boys' Chorus 1-2-3, Fish and Game Club 1-2-3, Science Club 1, Hi-Y 1-2.



Sylvia Music Sparks

Sweet, Married, Sincere
Ambition:

House Wife
Glee Club 1-2, Girl Reserve 1-2-3, Pep Club 1-2, Dramatics 1-4, F.H.A. 2-3-4, Mixed Chorus 1-2, A Capella Choir 1.



Dora E. Stephens

Dauntless, Exuberant,
Supercilious
Ambition:

Medical Work
Library Club 1-2, Latin Club 1-2, Hi-Times Staff 2-4, Tri-Hi-Y 1-2-3, Science Club 1, Camera Club 3, Band 1-2-3, Pep Club 1-2-3, Trumpet Trio 2, Class General Manager 3, Class Treasurer 1, Annual Staff 4.



Gene Edward Stanley

Gay, Efficient, Silent
Ambition:

Business Manager
Boys' Glee Club 1-2-3-4, Mixed Chorus 1-2-3-4, Fish and Game Club 1-2-3, Hi-Y 1-2, Key Club 3, Pep Club 1-2-3.



Emma Lou Taylor

Entertaining, Likeable,
Tempermental
Ambition:

To Be Successful
Glee Club 2, Dramatics Club 4, Tri-Hi-Y 2-3, Band 1-2.



Glenn J. Stambaugh

Gentle, Jaunty, Stolid
Ambition:

Mechanical Engineer
Boys' Glee Club 3-4, Mixed Chorus 3-4, Fish and Game Club 3, Band 2-3-4, Crafts Club 4, Hi-Y 1-2-3, F.F.A. 1-2, Pep Club 1.



Gertie Faye Thomas

Gay, Fine, Tolerant
Ambition:

To Be Successful
Girls' Glee Club 1-2-3-4, Mixed Chorus 1-2-3-4, Choir 2-3, Pep Club 1-2-3, Dramatics Club 1-2, Handicraft Club 3, A Capella Choir 3, Latin Club 1-2, Girls' Quartet 4.



SENIORS

Bobby Thompson

Bashful, Terrific

Ambition:

Salesman

Hi-Y 1-2, Fish and Game Club 1, F.F.A. 1, Science Club 2, Pep Club 1, Crafts Club 4.



Billie Ray Wills

Benevolent,

Reliable, Willing

Ambition:

Farmer

F.F.A. Treasurer 1-2-3, President 4, Hi-Y President 1-2-3, Key Club 3.



Elsie F. Thompson

Entertaining,

Frank, Talented,

Ambition:

To Succeed

Girls' Glee Club 1-2-3-4, Tri-Hi-Y 1-3, Dramatics Club 3-4, A Capella Choir 1-2-3-4, Mixed Chorus 1-2-3-4, Pep Club 1, Hi-Times 3-4, Carnival Court 2, "In an Old Kentucky Garden" 1, F.H.A. 1, Office Assistant 3-4.



Donald Willis

Diminutive, Winning

Ambition:

Coach

Hi-Y 1-2-3, Key Club 4, Assistant Editor of Annual Staff 4, Football 1-2-3-4, Captain 4, Basketball 1-2-3-4, Captain 4, Baseball 1-2-3-4, Science Club 1-2, Pep Club 1-2-3-4, Latin Club 1-2, Fish and Game Club 1-2-3.



Joan Varney

Jubilant, Veracious

Ambition:

Teacher

Girls' Glee Club 1-2-3-4, Mixed Chorus 1-2-3-4, Choir 1-2, Band 3-4, A Capella Choir, 1-2-3-4, Tri-Hi-Y 3, Latin Club 1-2, Dramatics 4, Student Council 4, Pep Club 1-2-3, Carnival Queen 1.



Mae Whitt

Merry, Worthy.

Ambition:

Teacher

Glee Club 1-2, Tri-Hi-Y 1-2-3-4, F.H.A. 2-3-4, President of Speech Club 4, Class Vice President 2, Handicraft Club 3, Pep Club 1.



Alberta Vaughan

Admirable, Valuable

Ambition:

To Succeed

Girl Reserve 1-2-3, Pep Club 1, Dramatics 1, F.H.A. 1-2-3-4, Vice President Nature Club 4.



Glynn Woods

Good-natured, Willing

Ambition:

Machinist

Hi-Y 1-2, F.F.A. 1-2, Fish and Game Club 1-2-3, Pep Club 1, Crafts Club 4.





JUNIOR HOME-ROOM A

FIRST ROW Left to Right: Flo Weddington, Pete Conley, Elizabeth Anne Horn, Sidney Ball, Lois Sowards, Margaret Harmon, Clyde Lafferty, Nora Anne Davis, Blanche Burchett, Miss Harris.

SECOND ROW: Maggie Lafferty, Dorothy Bowling, Nancy Branham, Louise Salyers, Daphine Jones, Peggy Mayo, Roselyn Hager, Jane Durham, Sue Goble, Sybil McKenzie.
THIRD ROW: Keith Alley, Hattie Litteral, David Here-

ford, Robert Dorton, William Workman, Helen Slone, Marlene Spradlin, Donald Smiley.

FOURTH ROW: Bobby Kitchen, Gene Paul Branham, Charles Hager, John Keenon, Edsel Moore, Dewey Sawyers, Bill Charles Spradlin.

FIFTH ROW: Nelson Baldrige, Vernon Thomas, Ronald Smiley, Dexter Horn.

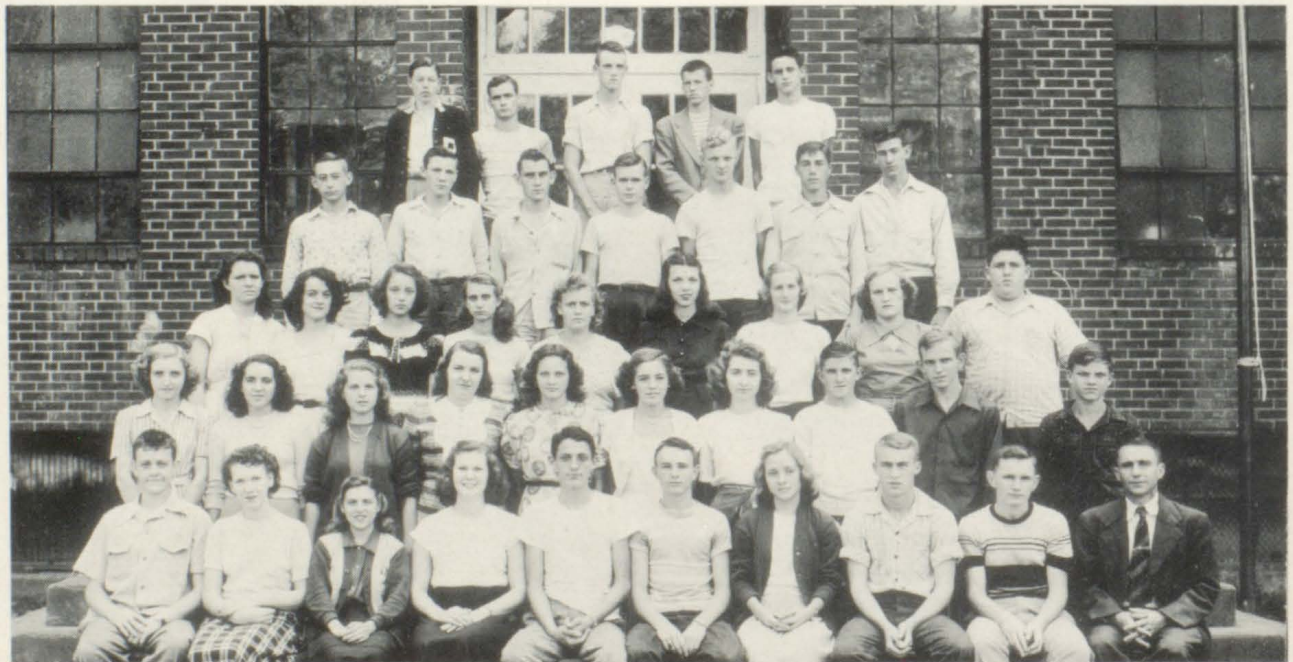

JUNIOR HOME-ROOM B

FIRST ROW Left to Right: Delano Stumbo, Mae Oma Dempsey, Ruth Hicks, Gertrude Neeley, Jimmie Jo Derossett, Kenneth Ray Wright, Bonnie Lois Thomas, Glen Dixon, James Dickerson, Mr. Leslie.

SECOND ROW: Shirley Hall, Lorain Derossett, Sidney Vaughn, Dorothy Green, Joelene Gibson, Clara Pitts, Irene Clark, James Kendrick, Ernest Maynard, Sammy Gibson.
THIRD ROW: Thursa Dotson, Joan Hammons, Helen

Spradlin, Geraldine Combs, Myrtle Smith, Rina Mae Marshall, Mary Coburn, Lou Gene Ousley, Wayne May.

FOURTH ROW: Arlis Sammons, Eula Pitts, James Lafferty, Kelse Vaughn, Taylor Harris, Johnney Mosley, Charles Music.

FIFTH ROW: Billy Hye Music, Wendell Ensminger, Donald Workman, Charles Prater, Russel Hunley.



SOPHOMORE HOME-ROOM A

FIRST ROW Left to Right: Joan Nunnery, Martha Greenwade, Shag Branham, Kate Akers, Mary Belle Layne, Betsy Spurlock, Patsy Marcum.

SECOND ROW: Eddie B. Merrit, Delores Osborne, Pauline Ratliff, Mandy Spradlin, Charlene Hammonds, Blanche Morgan, Nadine Spradlin, Nancy Hughes, Betty Harris.

THIRD ROW: Palmer Justice, Gary Wright, Rhoda Laferty, Ann Burke, Miss Salisbury, Wanda Goble, Anna M. Wallen, Bobby Jo Spradlin, Lawrence Craft.

FOURTH ROW: Dewey Campbell, Henry Sizemore, Malcom Burke, William Harris, Walter Scott Caudill, James Cornett.



SOPHOMORE HOME-ROOM B

FIRST ROW Left to Right: Billy Ray Collins, Ralph Rorer, Bill Jim Compton, Russel Hall, Bob Hager, Wesley Prater, Jackie Caudill, James Mayo.

SECOND ROW: Mildred Woods, Mary E. McGinnis, Vera Baldrige, Freda Mae Cornet, Margaret Mose, Jerry Hamilton, Jimmy Spurlock, Burl Green, Edsel Salyers.

THIRD ROW: Gladys Woods, Nancy Hill, Patsy Hombs,

Wildene Prater, Mrs. Goble, Linda June Branham, Vesta Dempson, Huie Spradlin, Franklin Music.

FOURTH ROW: Dewey Greer, Darwin Schutfield, Eurl Green, Curtis Burchett, Maurice Isbell, Alex B. Patton, Syllis Prater.

FIFTH ROW: Don Compton, Charles Gibson, Charles Hale, Dan Carver, Eugene Ramey.



SOPHOMORE HOME-ROOM C

FIRST ROW Left to Right: Barbara Thompson, Vinson Carter, Anna Grace Helton, Betty Parker, Naomi Fannin, Joe Ball, Lillis De Rossett, Farrell Burton, Jean Varney, Evelyn Johnson.

SECOND ROW: Peggy Centers, Geneva Fraley, Ballard Scalf, Eva Lee Dotson, Pauline Sparks, Ivanell Elkins, Barbara Auxier, Laura J. Leek, Robert Frasure.

THIRD ROW: Paul De Rossett, Pete Howard, John Forrest Brown, Billy Bussey, Mrs. Stephens, Pete Everly, James L. Hale, Robert Preston, Irvin Gibson, Gene Comstock.

FOURTH ROW: Stanley Prater, Aaron Neeley, Luther Bonar, Clinton Porter, Willis Allen, William Lewis Miller.

FIFTH ROW: Mickey Childers, Tom Bingham, Billy Gardner, Roger Collinsworth, Kermit Jackson.



FRESHMEN HOME-ROOM A

FIRST ROW Left to Right: Rose Smith, Mary Sue Comstock, Carol Elkins, Bonnie Jean Wells, Betty Ruth Young, Phillis Woods, Robin Corbin, Margret Neeley.

SECOND ROW: Evelyn Sammons, Tommy Lou Vaughn, Barbara Hall, Carlyn Hager, Mary Ellen Gibson, Alma Perry, Faye Salyers, Florene Conn.

THIRD ROW: Kathryn J. Shepherd, Patty Baldrige,

Rose Marie Bays, Fay Shepherd, Mrs. May K. Roberts, Virginia F. Wilson, Anna Jo Music, Eunice Leek.

FOURTH ROW: Okie Allen, Anna Mae Cline, Marcella Ratcliff, Myra Keel, Betty Jo DeRossette, Mary Ann Minix.

FIFTH ROW: Octavia Elizabeth Hayes, Juanita Bays, Mary E. Prater, Amy Webb.



FRESHMEN HOME-ROOM B

FIRST ROW Left to Right: Ethyl Grace Thomas, Nancy Spurlock, Betty Sue Wells, Helen Price, Delano Conley, George Lockwood, Ellis Castle, Oma Music, Peggy Jo Sparks.

SECOND ROW: Harry Burke, Dick Dixon, John J. Craft, John Harris, William Spradlin, Wayne Dempsey, Domain

Griffith, Lloyd Goble.

THIRD ROW: Clifford Branham, Chalmer Branham, Claude Leake, Bobby Goble, Billy Hicks, Earl Ousley.

FOURTH ROW: Thomas Montgomery, Lowell Hager, Earnest Sword, Miss Stephens, John Pitts, Menifee Hale, Floyd Prater.



FRESHMEN HOME-ROOM C

FIRST ROW Left to Right: Glenda Jean Robinson, Wilson Miller, Bobby Ranier, Bobby Jo Music, Jimmy Hereford, Garnet Hackworth, Clyde Arnett, William Hackworth, James Baldrige.

SECOND ROW: Annie Jaye Terry, Bobby J. Prater, Avanelle Wills, Mary E. Music, Malcom Shepherd, Joe Arnett, Pauline Lafferty, Clifford Robinson.

THIRD ROW: Peggy Wills, Barbara Allen, Hazel Robinson, Margaret Gunnell, Chester Spradlin, Junior Sturgill, Pauline Adams, Darvin Walker.

FOURTH ROW: Mrs. Regan, Irvin Shepherd, Paul Fitzpatrick, Claude Ousley, James Harliss, William Scutchfield, Richard Steward, Glen Thompson.

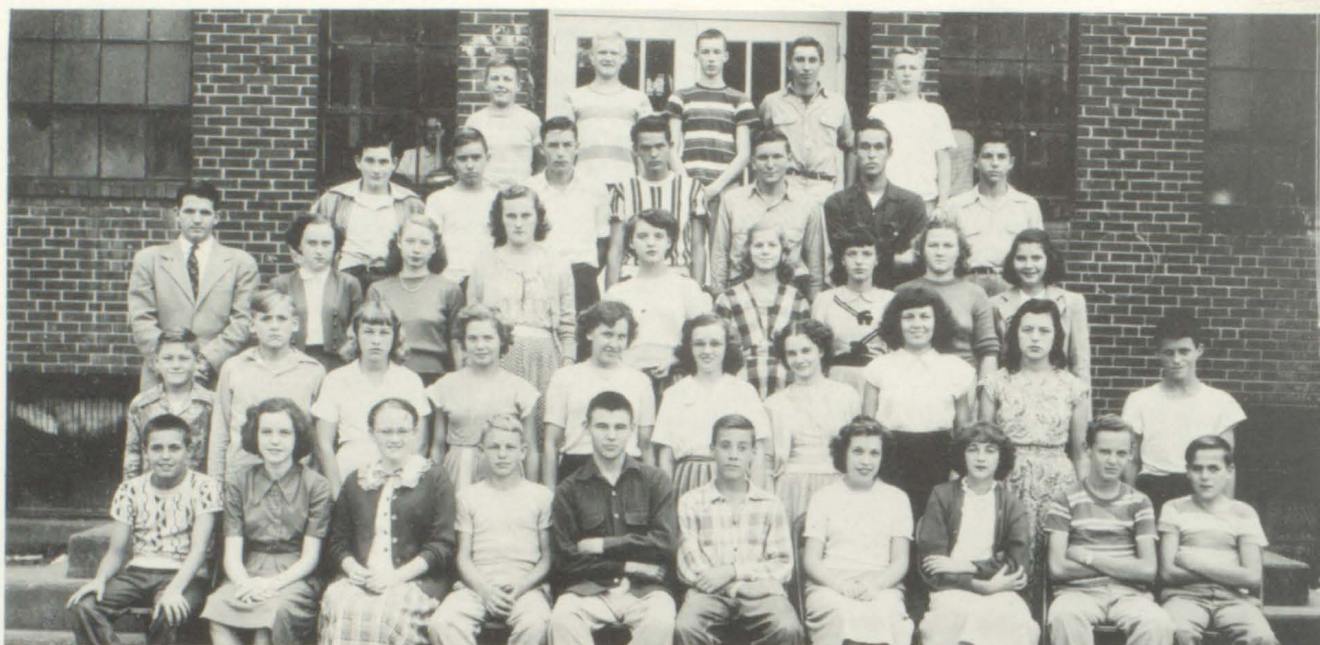

FRESHMEN HOME-ROOM D

FIRST ROW Left to Right: Kenneth Perry, Clara Burchett, Joy Waddel, James Rowe, Johnny Hill, Bobby Brown, Judith Madison, Kay Leslie, Vyron Allen Smiley, Bulford Gibson.

SECOND ROW: Glenn Collins, Jimmy Centers, Eva Jean Hicks, Patsy Goble, Emma Lee Rice, Betty Bowling, Sue Miller, Jeanette Bonar, Alta Shell, James Ray Chaffins.

THIRD ROW: Mr. Martin, Orbie Jean Prater, Mazie Brown, Ava Lee Salyers, Wanda Lee Hatifield, Avanel Perry, Anna Walker, Manda Lou Hicks, Jean Clark.

FOURTH ROW: Evert Haywook, William Smith, Louie Hunt, James Calhoun, Ray Fenix, Chester Bingham, John Delmar Hughes.

FIFTH ROW: Joe Isbell, John Goble, Bobby Daniels, Bobby White, Bill Rowe.



MIXED CHORUS

FIRST ROW Left to Right: Ruth Hicks, Elizabeth A. Horn, Jane Durham, Elsie Thompson, Nancy Branham, Dorothy Bowling, Charlene Akers, Mary Burchett, Marlene Spradlin, Peggy Sparks, Peggy Mayo, Margaret Harmon, Mrs. Hall.

SECOND ROW: Virginia F. Wilson, Jean Varney, Patsy Evans, Robin Corbin, Faye Salyers, Martha K. Greenwade, Patsy Marcum, Betsy Spurlock, Mary Belle Layne, Helen Price, Betty Sue Wells, Rhoda Lafferty, Glenda Jean Robinson, Katherine Shepherd.

THIRD ROW: Helen Spradlin, Myrtle Smith, Geraldine Combs, Lillis S. DeRossett, Evelyn Johnson, Katherine Akers, Mary Coburn, Joan Varney, Gerti F. Thomas, Margaret Neeley, Mary Ann Minix, Anna G. Helton, Florence Conn.

FOURTH ROW: Bobby Spradlin, Gene Stanley, Teddy Stepp, Ballard Scaff, Ronnie Smiley, Jimmie Dick Spurlock, Bonnie Wells, Nancy Hughes, Nora Ann Davis, Blanche Burchett, Nancy Spurlock, Ava Lee Salyers, Mazie Brown, Marcella Ratliff, Garnet Hackworth.

FIFTH ROW: William Rannels, Bill Jim Compton, Farrell Burton, Maurice Isbell, Joe Ball, Donnie Compton, Edgile Branham, Clyde Lafferty, Jimmy Mayo, Edsel Moore, Billy Bussey, Donnie Smiley, Bill Charles Spradlin, John Forrest Brown.

SIXTH ROW: Bobby Hager, George Lockwood, Vernon Thomas, Franklin Fults, Paul Hager, Edmund Burke, Dexter Horn, Franklin Conley, Lawrence Ketterhagen, Thomas Montgomery, Pete Howard, Robert Dorton, Joe Isbell.



BOYS' CHORUS

FIRST ROW Left to Right: Pete Conley, John T. Stepp, Gene Stanley, Franklin Fults, Lawrence Ketterhagen, William Runnels, Edmund Burke, Paul Hager, Claude Arnett, Homer Neeley, Eddie Hill, Mrs. Hall.

SECOND ROW: Farrell Burton, Bill Compton, Maurice Isbell, Vernon Thomas, George Lockwood, Dexter Horn, Robert Dorton, Edsel Moore, Thomas Montgomery, Bill

Bussey, Pete Howard.

THIRD ROW: Joe Isbell, Bobby Spradlin, Ronnie Smiley, Franklin D. Conley, Clyde Lafferty, Edgille Branhan, Jimmie Mayo, Jimmie Dick Spulock, Donnie Compton, John Brown.

FOURTH ROW: Bobby Hager, Joe Ball, Jack Snavely, Ballard Scaff, Bonnie Smiley, Bill Charles Spradlin.



GIRLS' CHORUS

FIRST ROW Left to Right: Patsy Conley Evans, Jean Varney, Patsy Marcum, Peggy Mayo, Blanche Burchett, Elsie Thompson, Dorothy Bowling, Charlene Akers, Mary Burchett, Marlene Spradlin, Nancy Branham, Margaret Harmon, Kathrine Shepherd, Mrs. Hall.

SECOND ROW: Ruth Hicks, Myrtle Smith, Faye Salyers, Robin Corbin, Garnet Hackworth, Joan Varney, Gerie F. Thomas, Peggy Sparks, Helen Price, Betty Sue Wells, Rhoda Lafferty, Glenda Jean Robinson.

THIRD ROW: Bonnie Wells, Kathrine Akers, Helen

Spradlin, Geraldine Combs, Mary Coburn, Virginia F. Wilson, Marcella Ratliff, Marjorie Neeley, Mary Ann Minnix, Anna Grace Helton, Lillis DeRossett, Florence Conn.

FOURTH ROW: Jane H. Durham, Nancy Hughes, Martha K. Greenwade, Betsy Spurlock, Nancy Spurlock, Ava Lee Salyers, Mary Belle Layne, Nora Ann Davis, Phylis Woods, Mazie Brown, Evelyn Johnson, Elizabeth Ann Horne.



BAND

FIRST ROW Left to Right: Majorettes—Nadine Spradlin, Norma J. Hanshaw, Jane H. Durham, Ruth Helen Hall—drum-major.

SECOND ROW: Winnie Sue Cooley, Daphne Jones, Bonnie Wells, Betty Ruth Young, Ava G. Moles, Carlos Horn, George Lockwood, Paul Hager, Patty Anderson, Arnita Comton, Mary A. Ford, Franklin D. Fults, Jack Burke, Gene Wright, Pete Conley.

THIRD ROW: Marlene Spradlin, Linda Sue Stephens, Joan Varney, Vyvyan Combs, Rose Ida Neeley, Ruth Ann

Rowe, Margaret Harmon, Freddie May, Billy M. Rowe, Nancy Hughes, Julie M. May, Martha K. Greenwade, Gabriel Wallace.

FOURTH ROW: Patricia A. Prlfry, Loretta Anderson, Betty Harmon, Joyce Varney, Jean Varney, Randall Wells.

FIFTH ROW: Janet S. Whitten, Julie Banks, Mary Belle Layne, John Keenon, Bill B. Burke, Edmond Burke, Donald Compton, Betsy Spurlock, Ballard Wright.

SIXTH ROW: Glenn J. Stambaugh, Mrs. O. B. Hall—director, Anna G. Hilton.



Ruth Helen Hall
Drum Major



Norma Jeane Hanshaw



Jane H. Durham



Nadine Spradlin



STUDENT COUNCIL

FIRST ROW Left to Right: Joe Jack Arnette, Nancy Spurlock, Bonnie Wells, Clara Pitts, Martha K. Greenwade, Joan Varney.

SECOND ROW: Pete Everly, Ronnie Smiley, Delmar Hughes, Bob Hager, Claude Arnette.

For the first time in the history of the school a Student Council was organized. Each home room elected a student to represent them on the council. Mr. Cook's idea in instigating its formation was to give the students representation in the making of rules, policies and plans for the administration of our school.



HI-Y

FIRST ROW Left to Right: Richard Stewart, Clyde Arnette, Buford Gibson, Bill Nelson, Bud Alexander, Donald Preston, Billie R. Wills, Wesley Prater, Huey Spradlin, Burl Green, James Baldrige, Bobby Brown.

SECOND ROW: Alex Patton, James Harless, Vinson Carter, Delmar Baldrige, Joe Jack Arnette, Dan Carver, Delmar Hughes, Johnny Hill, Ballard Scalf, Richard Dixon, Vyron Smiley, Nelson Baldrige, Harry Burke, Robert Frazier.

THIRD ROW: Eula Pitts, Mr. Shepherd—Sponsor, Ro-

bert Preston, Claude Ousley, Paul Fitzpatrick, Lowell Hager, Wayne Dempsey, Glen Dixon, Jimmie Joe DeRossett, Earl Green, Robert Burgie, Bobby Jo Music.

FOURTH ROW: James Lafferty, Thomas Montgomery, Palmer Justice, Henry Sizemore, David Hereford, James Cornett, Lawrence Craft, Curtis Burchett, Roger Collinsworth.

FIFTH ROW: James Dickerson, William Miller, John J. Craft, John J. Goble, Bobby White, Bobby Daniels, Irvin Gibson.



TRI-HI-Y (A)

FIRST ROW Left to Right: Florene Conn, Bonnie Wells, Katherine Akers, Betty Ruth Young, Patsy Evans, Joan Varney, Mae Whitt, Nancy Spurlock, Octavia E. Hayes.
SECOND ROW: Ivanell Elkins, Barbara Thompson, Avanell Wills, Emma Lee Rice, Peggy Sparks, Patsy Marcum, Katherine Jean Sheperd, Nancy Hughes, Mary Belle Layne, Martha Katherine Greenwade, Betsy Spurlock, Betty Harris.
THIRD ROW: Anna Fay Terry, Glenda Jean Robinson, Hazel Robinson, Avanell Perry, Mary Sue Comstock, Eunice Leek, Carol Elkins, Anna Jo Music, Pauline Sparks, Betty Jo Parker, Betty Sue Wells, Mary Ellen Music, Barbara Auxier, Eva Jean Hicks, Carolyn Hager, Rose Smith, Ethel Thomas.
FOURTH ROW: Patsy Combs, Betty DeRossette, Orba Jean Prater, Joy Waddle, Clara Burchett, Phyllis Woods, Marcella Ratliff, Helen Price, Carlos Horn, Laura Josephine Leek, Marguerite Moles.
FIFTH ROW: Mary Ann Minnix, Jeanette Bonar, Judy

Madison, Faye Salyer, Robin Corbin, Mary Gibson, Delores Osborne, Wanda Hatfield, Anna May Cline, Tommy Vaughn, Lena June Branham.
SIXTH ROW: Margaret Neeley, Ava Lee Salyers, Mazie Brown, Rosemarie Bayes, Amy Webb, Betty Bowling, Patty Baldrige, Lillian Willis, Barbara Branham, Evelyn Sammons, Barbara Hall, Oma Music.
SEVENTH ROW: Mrs. Roberts—Sponsor, Vesta Dempsy, Alta Shell Mary Prater, Juanita Bayes, Fay Shepherd, Okie Allen, Pauline Ratliff, Mandy Spradlin, Anna R. Walker, Mrs. Regan—Sponsor.
EIGHTH ROW: Jeanette Hill, Patsy Goble, Pauline Lafferty, Mandy Lou Hicks, Bobby Prater, Margaret Gunnels, Myra Keel, Evallee Dotson, Whilminia Conley, Rhoda Lafferty.
NINTH ROW: Freda May Cornette, Charlene Hammons, Mildred Woods, Blanche Morgan, Nadine Spradlin, Whiladine Prater.



TRI-HI-Y (B)

FIRST ROW Left to Right: Ruth Hicks, Marlene Spradlin, Dorothy Bowling, Bonnie Wells, Katherine Akers, Betty R. Young, Patsy Evans, Joan Varney, Mae Whitt, Nancy Spurlock, Octavia E. Hayes, Florene Conn.
SECOND ROW: Nancy Branham, Lucy Darby, Willie DeRossette, Joyce Hall, Billie Hopkins, Sybil McKenzie, Sue Goble, Lucille Cartmell, Flo Weddington, Doris Ann Smith, Grace Music, Gertie F. Thomas, Bonnie Kitchen, Mary Sue Porter.
THIRD ROW: Nora A. Davis, Ella F. Hayes, Maggie Lafferty, Helen Spradlin, Sylvia Sparks, Novella Alexander, Lila Mae Durham, Delores Ray, Marlene Howell, Lois Sowards, Irene Clark, Rosalyn Hager, Ava Moles,

Elizabeth Horn.
FOURTH ROW: Peggy Mayo, Daphine Jones, Louise Salyers, Geraldine Combs, Myrtle Smith, Rina Marshall, Dorothy Greene, Thurso Dotson, Clara Pitts, Jolene Gibson, Lou Jean Ousley, Mrs. Roberts—Sponsor, Jane Durham.
FIFTH ROW: Mrs. Regan—Sponsor, Ruth Joy, Marlene Kishpaugh, Joan Hammons, Lorraine DeRossette, Shirley Hall, Emogene Hammonds, Lucille DeRossette, Bonnie Thomas, Blanche Burchett, Vyvyan Combs.
SIXTH ROW: Bobby Jean Jones, Naomi Dempsy, Margaret Harmon, Gertrude Neeley, Sidney Ann Vaughn, Dorothy Coburn.



FUTURE FARMERS OF AMERICA

FIRST ROW Left to Right: Robert L. Shepherd—Advisor, Delmar Baldrige, Wesley Prater, Billie R. Wills, Huey Spradlin Jr., Bill Nelson.

SECOND ROW: James D. Baldrige, Buford Gibson, Clyde Arnette, Jimmy Centers, Billy H. Music, Robert Frasure, Franklin D. Music, Burl Green, Haskel Glen Collins.

THIRD ROW: Ervin Shepherd, Joe Jack Arnette, Paul Fitchpatrick, Everett Haywood, Jack Snavelly, Wayne

Dempsey, Bobby J. Music, Jimmy Hereford, Edsel Salyers.

FOURTH ROW: Richard Stewart, Bobby Goble, Claude Ousley, John J. Craft, Charles Prater, Aaron Neeley, Kelse Vaughan, Louie P. Hunt, John K. Pitts.

FIFTH ROW: Delano Stumbo, James E. Green, James Harless, Silas Howard, Dewey Salyers, John Harris, Gene Paul Branham.



FUTURE HOMEMAKERS OF AMERICA

FIRST ROW Left to Right: Mary A. Ford, Gail Hamilton, Charlene Hammonds, May Whitt, Mr. Leslie—Chapter Father, Emogene Hammonds, Roselyn Hager, Mary E. McGinnis, Vera Baldrige.

SECOND ROW: Mary S. Comstock, Wilminia Conley, Octavia E. Hayes, Phyllis Woods, Clara Burchett, Flo Weddington, Irene Clark, Clara Pitts, Lucille DeRossett, Doris A. Smith, Evajene Hicks, Willie DeRossette, Angeline Perry, Anna Fay Terry, Rose Mildred Smith.

THIRD ROW: Betty R. Young, Grace Music, Bonnie Kitchen, Wanda Hatfield, Shirley Hall, Eddie B. Merritt, Thursa Dotson, Joan Hammonds, Ella Faye Hayes,

Mary A. Leslie, Carolyn Hager, Lucy Darby, Mrs. Bob Shepherd.

FOURTH ROW: Eva Lee Dotson, Pauline Adams, Anna Mae Cline, Lorraine DeRossett, Betty Jo Goble, Anna Jo Music, Juanita Bayes, Lou Jean Ousley, Faye Shepherd, Evelyn Sammons, Rose M. Bayes, Carol Elkins, Miss Hill—Sponsor.

FIFTH ROW: Anna Marie Wallen, Anna Ruth Walker, Mandy Spradlin, Maggie Lafferty, Joan Nunnery, Betty Harris, Lucille Cartmell, Avanel Wills, Jean Clark, Peggy Willis, Mandy Lou Hicks, Mary Ellen Music, Emma Lee Rice, Ava Moles.



HI-TIMES

FIRST ROW Left to Right: Jane H. Durham, Elizabeth A. Horn, Peggy Mayo, Nancy Hughes, Mildred Roberts, Martha K. Greenwade, Sue Goble, Nora A. Davis.
SECOND ROW: Mary A. Leslie, Nancy Branham, Hat-

tie Litterall, Gail Hamilton, Dora E. Stephens, Alice Harris—Sponsor.
THIRD ROW: Kay Leslie, Gerald Leslie Jr., Delmar Baldrige, William Runnels, Flo Weddington.



FISH AND GAME CLUB

FIRST ROW Left to Right: Billy Workman, Donald Workman, Eddie Hill, Edmund Burke, Jimmie Dick Spurlock, Kenneth Wright, Maurice Isbell, Johnny Hill.
SECOND ROW: Arlis Sammons, Keith Alley, Bill Music, Mr. Cook, Paul DeRossett, David Hereford, Wendall Ens-

inger, Ballard Scott.
THIRD ROW: Homer Duane Neeley, William Nelson, Vernon Thomas, Joe Isbell, Donnie Compton, Leon Cook Jr.



TEEN AGE BOOK CLUB

SITTING Left to Right: Jean Clark, William Spradlin, Wesley Prater, Gary Wright, Delmer Baldrige, Edsel Salyers, Eddie B. Merritt, Franklin D. Fultz.

STANDING Left to Right: Marlene Kishpaugh, Bob Hager, Ruth Joy, Gerald G. Leslie Jr. Mary E. McGinnis, Vera Baldrige, Mary Alice Leslie, Miss Stephens—Sponsor.



ANNUAL STAFF

FIRST ROW: Gerald Leslie Jr., Carol Bradley, Franklin D. Fultz, Jerry Hager, Ed Hill.
SECOND ROW: Delmer Baldrige, Margaret Harmon—Jr. Understudy, Mrs. Wilson—Sponsor, Patsy C. Evans,

Jack Crawford, Don Willis. Not present for picture: Vyvyan Combs, Norma J. Hanshaw, Dora E. Stephens, Bud Alexander.



DRAMATICS

FIRST ROW Left to Right: Joyce Hall, Billie Hopkins, Wilmena Conley, Marlene Spradlin, Dorothy Bowling, Martha K. Greenwade, Bebyan Combs, Sue Goble, Joan Varney, Louise Saylers, Syble McKinsey, Daphine Jones.
SECOND ROW: Nancy Hughes, Mary Burchett, Hattie Litteral, Sylvia Music, Betty Goble, Peggy Kendrick, Gail Hamilton, Norma Jeane Hanshaw, Ruth Helen Hall, Mary Sue Porter, Emma Lou Taylor, Mary Auxier Ford.

Carol J. Bradley, Elsie Thompson.

THIRD ROW: Margaret Harmon, Bonnie Wells, Deloros Ray, Novella Alexander, Rhoda Lafferty, Anna G. Helton, Namoni Fannin, Jean Varney, Mrs. Cook.

FOURTH ROW: Virginia F. Wilson, Lillis S. DeRosett, Peggy Mayo, Blanche Burchett, Nora Ann Davis, Elizabeth A. Horn, Jane H. Durham, Nancy Branham.



KEY CLUB

FIRST ROW: Jack Brawford—President, William Runnels—Secretary and Treasurer, Gerald Leslie Jr.—Vice President, Don Willis, Jerry Hager, Eddie Hill, Sid Ball.

SECOND ROW: Bobby Jo Kitchen, John F. Brown, Pete Everely, Willie Allen, Pete Howard, Bill Bussey, Don Preston, Mr. Martin—Sponsor.



SHOP

FIRST ROW Left to Right: Junior Sturgill, William Hackworth, George Wright, James Rowe, Chester Spradlin, Aaron Neeley, Robert Frazier, Earl Ousley, Lloyd Goble.

SECOND ROW: Chalmer Branham, Glenn Thompson, Ralph Rorrer, Malcolm Burke, Mr. Abner—Instructor, Gene Comstock, Meniffee Hale, Billie Ray Collins, William Harris.

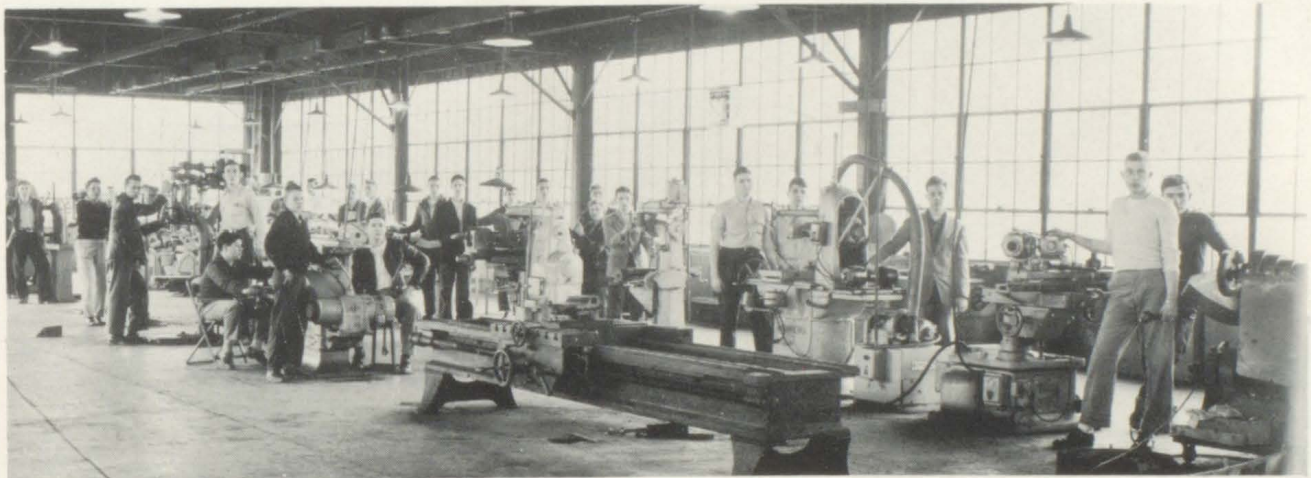

FIRST ROW Left to Right: Eugene Ramey, Bob Thompson, Wilson Miller, Clifford Robinson, Malcolm Shepherd, Domain Griffith, Billie Hicks, Darvin Walker, Ellis Castle.

SECOND ROW: Charles Hale, Chester Bingham, Dewey Greer, Don Preston, Glynn Woods, Jack Stambaugh, Mr. Kidd—Instructor, Darvin Scutchfield, Joe Harris, William Scutchfield, Russell Hall, Billie Gardner, William Smith.

SECOND ROW: Charles Hale, Chester Bingham, Dewey



PEP SQUAD

FIRST ROW Left to Right: Sue Carol Stewart, Peggy Spradlin, Phyliss Smiley, Libby Burchett.
SECOND ROW: Dorothy Harold, Martha Archer, Margaret Ann Collins, Dorothy Rowe.
THIRD ROW: Jean Hall, Joyce Hopson, Lois Reed, Joan Goble, George Lockwood.
FOURTH ROW: Ruth Tackett, Joan Stephens, Wanda Leake, Mary Lou Miller.
FIFTH ROW: Hazel Harris, Wiliden Tackett.



CHEERLEADERS

Martha Katherine Greenwade, Sue Goble, Nora Ann Davis; Mascot: Jane Osborne



FOOTBALL

FIRST ROW Left to Right: Managers—Bobby Daniels, William Spradlin, Joe Isbell.

SECOND ROW: Eddie Hill, Tom Spradlin, William Runnels, Don Willis, Doug Hyden, Jerry Hager, Jack Crawford, Bud Alexander, Homer Neeley.

THIRD ROW: John Harris, Bill Jim Compton, Maurice

Isbell, Walter S. Caudill, Delmar Hughes, Joe Ball, Elliot B. Patton, Wesley Prater, Bobby Goble, Paul DeRossett.

FOURTH ROW: Jimmy Mayo, Johnny Hill—Coaches, Garnis Martin, Doc Farrell, Clyde Lafferty, Sidney Ball, Chester Bingham.

BASKETBALL

Doc Ferrell
Assistant Coach



Garnis Martin
Coach



Pete Everly, Mgr.



Bill Runnels

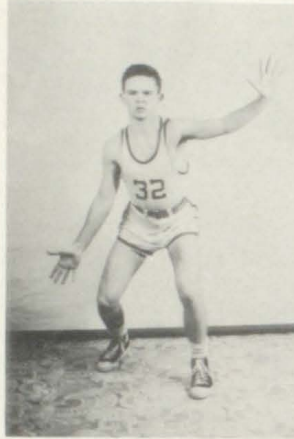

Ed Hill

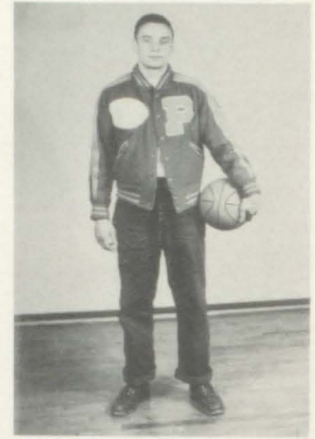

Jack Crawford, Mgr.

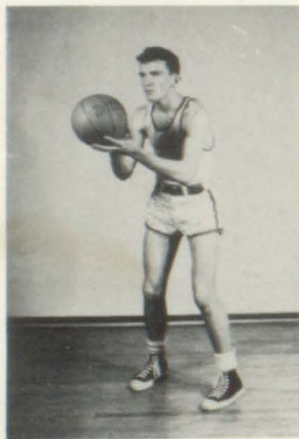

Jerry Hager



Donald Workman



Walter Caudill

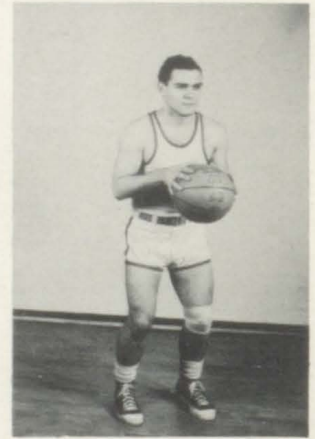

Donald Willis



Junior Hunley



Glen Dixon

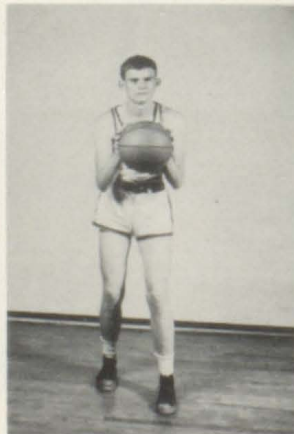

Leon Childers

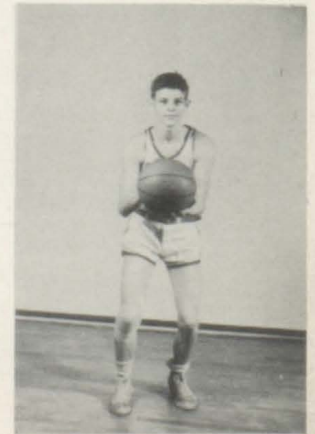

Clyde Lafferty

Wayland

HIGH SCHOOL

Organization 6-6 Plan

Enrollment 375

Colors Royal Blue and Gold

Motto We have crossed the bay;
the ocean lies before us.



L. B. Price—Principal
A. B. Transylvania College
Graduate Work Miami U.
Geometry

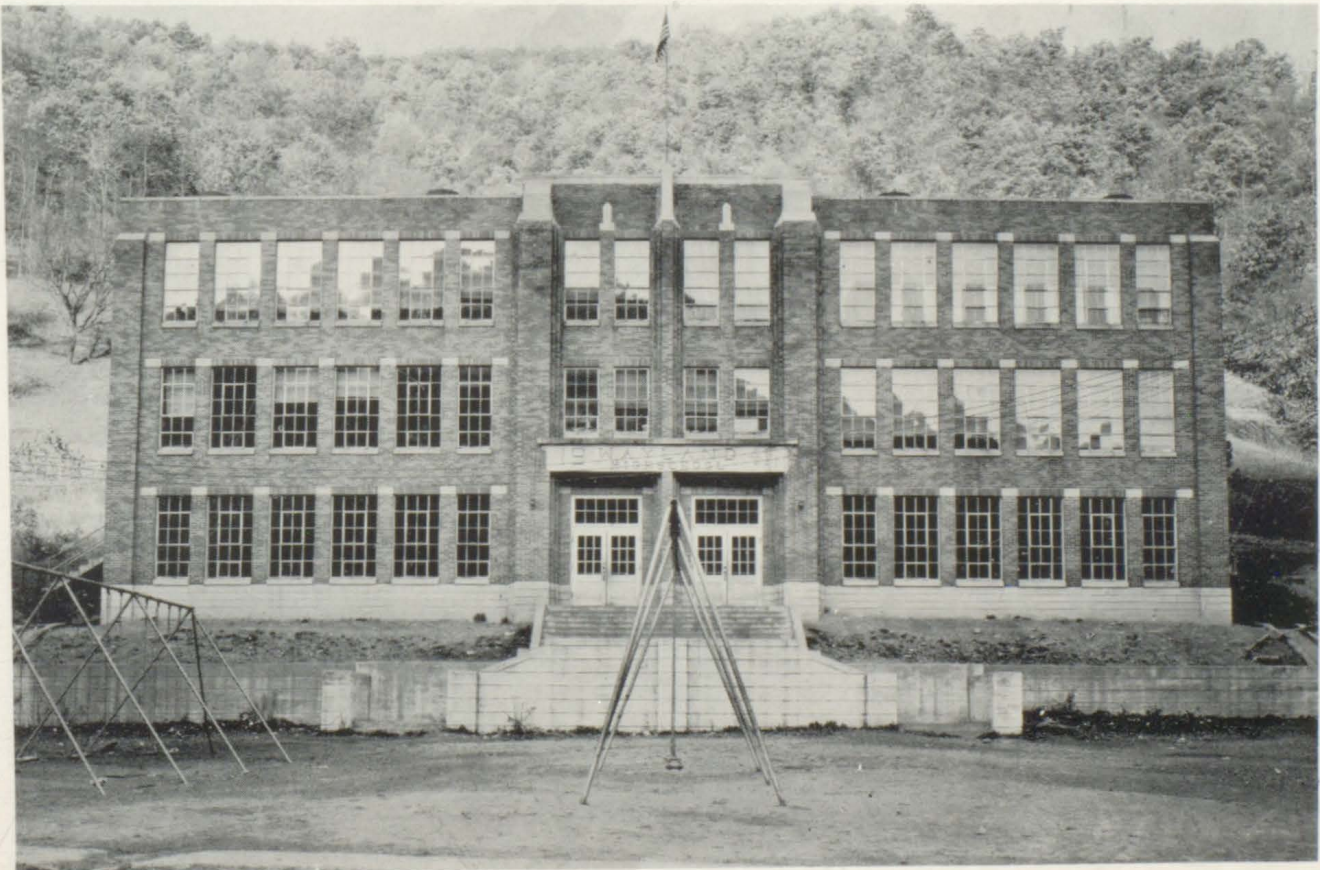



Grace Amburgey
A. B., M. S. T. C.
Biology, Math



C. E. Warf
E. K. S. T. C.
Health, Football Coach



Beckham Slone
M. S. T. C.
E. K. S. T. C.



Kathlee Hayes
A. B. Morehead
Music



Mrs. Thomas Hatcher
A. B. Olivet
Home Ec., Librarian



Eugene Conley
Caney Jr. College
M. S., M. S. T. C.
Geography, Education



John Campbell
B. S., E. K. S. T. C.
Phys. Ed., Basketball
Coach



Beryl Stewart
A. B., U. of K.
Social Sciences, Biological
Sciences



Mrs. Paul Johnson
A. B., U. of K.
English, Social Sciences



Elizabeth Boughton
Berea, Morehead
Commerce



Mrs. R. D. Slone
A. B., Murray
Math



Thelma Daniels
A. B., U. of K.
English

GRADE SCHOOL FACULTY



J. C. Slone
U. of K.
Shop



FIRST ROW: Anna Lee Fraley, Lurlie Vanderpool, Mrs. Eva Wakeland, Mrs. C. E. Warf, Mrs. Juanita Cornett, Hassel Salisbury—Principal.
SECOND ROW: Mrs. I-la Branham, Lois Hughes, Mrs. Ella Rector, Bertha Ratliffe, Mrs. Evelyn Estridge.

SENIORS



Carter Berkeley
Football, Class Pres., Baseball, Dramatics, Pep Club, Jr. Sportsman, Boxing, Basketball, Co-Editor WAYLANDER, Glee Club.



Billie Payne
"Catral"
Girl Reserves, Pep Club, Bible Club, Home Ec., Glee Club, Hiking, Dramatics, Class Secretary.



Howad Pigman
Class Vice Pres., Jr. Sportsman, Commerce, Woodcraft.



Elizabeth Joyce Martin
"Libby"
Pep Club, Home Ec., Glee Club, Commerce, Photography, Gymnastics, Majorette.



Charles Ray King
"Ray"
Shop, Jr. Sportsman, Photography, Pep Club, Dramatics.



Junella Waddles
"June"
Hiking Club, Pep Club, Home Ec., Library Club, Girl Reserve, Photography, Dramatics.



Paul Long
"Butch"
Jr. Sportsman, Football, Baseball, Shop, Commerce.



Reedith Davis
"Reedie"
Pep Club, Bible Club, Girl Reserve, Hiking Club, Photography.



Lowell Martin
"Buck"
Jr. Sportsman, Shop, Photography, Pep Club.



Joyce Combs
"Joy"
Pep Club, Bible Club, Home Ec., Glee Club, Dramatics.



Deryl Davis
"Leo"
Paintsville H. S., Oceana, Va. H. S., Photography.



Betty Finley
"Bet"
Glee Club, Pep Club, Library Club, F. H. A., Commerce, Dramatics, Home Ec.

SENIORS



Shirley R. Martin
"Roger"
4-H Club, Jr. Sportsman, Dramatics, Commerce, Photography.

Berleen Martin
"Berl"
Vice Pres., Bible Club, Hiking Club, Pep Club, Dramatics, Glee Club, Home Ec.

Betty Sue Spradlin
"Bett"
Cheerleader, Girl Reserve, Dramatics Club, Home Ec., Commerce Club, Bible Study, Glee Club, Library Club.

Walter Hounshell
"Seed"
Jr. Sportsman, Science Club, Dramatics Club, Photography Club, Baseball.



William E. Gibson
"Bill" "Sweet William"
Hi-Y, Photography, Honor Roll Club, Boxing, Football.

Hessie Hall
"Hes"
Girl Reserve, Speech, Sec. Photography, Glee Club, Commerce, Pep Club.

Jack Crager
"Sooner"
Jr. Sportsman, Hi-Y, Photography, Football, Basketball, Baseball, Shop.

Maxie Jackson
"Mack"
Home Ec., Athletics, Dramatics Club Sec., Pep Club, Photography Club Pres.



Ernest F. McKenzie
"Lightning"
4-H Club, Jr. Sportsman, Commerce, Shop, Baseball.

Ruth Hall
"Dae"
Girl Reserve, Pep Club, Photography.

Arnold R. Moore
"More"
Jr. Sportsman, Pep Club, Commerce, Woodcraft.

Mary Helen Slone
"Hen"
Dramatics Club, Bible Club, Gymnastics, Speech Club.



Ann Hayes
"Annie"
Glee Club, Band, Photography, Pep Club, Library, Science, Dramatics.

O. C. Bates
"Kite Kid"
Boxing 4, Junior Sportsman 1-2-3.

Orvil Watkins
"King"
Jr. Sportsman, Fire Patrol, Woodcraft, Basketball, Football, Science, Boxing.

Sylvia Meade
"Syb"
Bible Club, Dramatics Club, Home Ec. I.

SENIORS

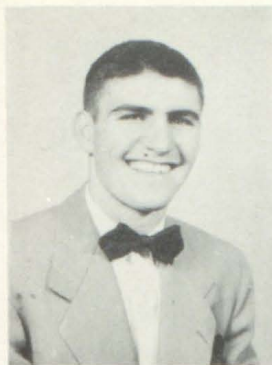

Tramble Evans
"Rusty"

Football, Basketball, Baseball, Jr. Sportsman, Photography, Glee Club, Shop, Waylander Staff.



Velma Lenora Allen
"Bib"

Pep, Secretary-Treasurer, Library, Home Ec., Dramatic, Band, Glee Club, Waylander Staff.



Sylvester Lee Truman
"Lee"

Woodcraft, Junior Sportsman, Football, Baseball.



Patty Hicks
"Pat"

Pep, Glee Club, Dramatic, Library.

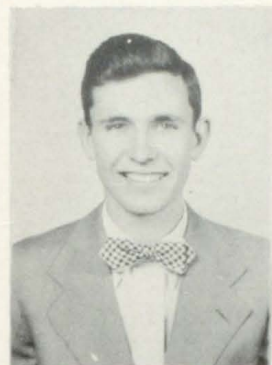

Edward Martin
"Bounce"

Football, Baseball, Junior Sportsman, Dramatics, Pep, Shop.



Charlotte Gray Mullins
"Purple"

Pep, Dramatics, Bible, Girl Reserve, Library, Home Ec., Waylander Staff, Glee Club, Hiking.



Hassel King
"Pete"

Junior Sportsman, Shop.



Verner Bates
Junior Sportsman, Photography.



Jackie Houston
"Red"

Cheerleader, Pep, Commerce, Home Ec., Glee Club, Science Club.



Doug Castle

Football, Basketball, Baseball, Pep, Glee Club, Jr. Sportsman, Shop, Photography.



Wilma Dean Hinds
"Hittle"

Girl Reserves, Bible, Library, Pep, Glee Club, Dramatic, President, Waylander Staff.



Joe Turner
"Morge"

Jr. Sportsman, Dramatic, Shop.



Junior Wells
"Stardust"

Fish & Game, Boxing, Baseball.



Effie Moore
"Elf"

Home Ec., Pep, Library, Girl Reserves, Commerce, Photography, Bible, Gym.



Charles Houston
"Chalk Bone"

Jr. Sportsman, Football, Basketball, Baseball.



Inez Watts
"Nez"

Photography, Commerce, Glee Club, Gym, Home Ec., Girl Reserves, Pep.



JUNIOR CLASS

FIRST ROW: Doug Haywood, Jackie Hall, Patty Hopper, Minerva Franklin, Mary Ellen Williams, Geraldine Martin, Paul Pittman, Lou Henri Graves, Sally Shepherd, Faye Ousley, Dolores Edwards, Nelma Hall, Geraldine Holbrook, Loreda Slone, James Vanhose, Earl Richard Howard.

SECOND ROW: Marvin Gibson, Anna Lee Williams, Phyllis Moore, Bula Gibson, Gertrude Mosley, Rexine Moore, Phyllis Martin, Frances Friedman, Mrs.

Hatcher—Sponsor, Joy Carver, Audrey King, Iva Hall, Janice Gray, Betty Hall, Archie Hall, Wendell Ratliff.

THIRD ROW: Earl Haywood, Fred Fraley, Paul Hopper, Shirley Spillman, Peggy Salisbury, Norma Watkins, Goldia Howard, Louise Watkins, Betty Turner, Charles Mullins, Hobart Adkins, Freddie Ridner, Linvel Jones, Junior Branham, James David Gibson.



SOPHOMORE CLASS

FIRST ROW: Jackie Fannin, Marsha Messer, John Bradley, Lucille Watkins.

SECOND ROW: Mrs. Amburgey—Sponsor, Gene Honn, Edna Stanford, Yvonne Woodall, Hazel Bates, Jimmy Castle, Ova Lee Houston, Roy Soulyrette, Patsy Jones, Jimmy Fraley, Ivan Childers, Bill Irish, Jimmy Hopkins.

THIRD ROW: Melvin Wicker, Christine Crider, Mabel Doris Martin, Norma

Crawford, Bobby Hinds, Doris Hicks, Deward Hale, Reba Rice, Reta Hall, Yvonne Music, Dean Ousley, Paul Blanton, Everett Gibson, Mr. Warf—Sponsor.

FOURTH ROW: Don Roupe, Roby Brown, Dennis Crager, Billy Joe Griffith, Earl Branham, Joyce Bradley, Minnie Caudill, Jommy Kane, Glenda Daniels, Betty Green, Ralph Roberts, Lucille Layne, Bucky Honshell, Mary Lois Castle.



FRESHMAN CLASS

FIRST ROW: Swedia Faye Moore, Geneva Williamson, Nira Roupe, Claudia Ann Wakeland, Joyce Slone, Helen Mosley, Helen Castle, Nancy Allen, Betty Copley, Mary Lee Cook, Ethel Jackson, Peggy Jo Graves, Bonnie Lykins.

SECOND ROW: Nora Smith, Shelba Johnson, Ann Webb, Marda Mosley, Avonelle Martin, Goldia Faye Laferty, Avonelle Waddles, Artie Bell Martin, Magdalene Moore, Patsy Warrens, Alton Bradley, Billy Joe Vincent, Noel Rollins, Richard Allen, Dicky Vinson, Orban Childers, Miss Stewart—Sponsor.

THIRD ROW: Betty Callahan, Elizabeth Honshell, Janice Hall, Betty Gibson,

Anita Moore, Coralean Triplett, Lois Slone, Evelee Sparkman, Emmalou Cook, Glenna Bentley, Ruby Hall, Verna Waddles, Mrs. Slone—Sponsor, Charles David Hall, Olen Davis, Bobby Collins.

FOURTH ROW: Barbara Gibson, Florence Mary Combs, Christine Martin, Nancy McKenzie, Patty Hale, Opal Hall, Marylou Stapleton, Lois King, Gertrude Bentley, Verna Gibson, Hester Caudill, Marvis Joy Martin, Eugene Ousley, John Ellis Smith, Banner Davis.

FIFTH ROW: Charles Thompson, Delano Polly, Junior Hall, Cecil Edwards.



EIGHTH GRADE

FIRST ROW: Dolores Hinds, Carolyn Houston, Phyllis Jones, Phyllis Burnett, Faye Warf, Don Fletcher, Bobby Layne, Clifford Franklin, Dick Collins.

SECOND ROW: Bob Hatcher, John Howard, Freddie Irish, Dingus Bradley, Billy Doyle Gibson, Bobby Joe Castle, Marshall Hicks, Gary Anderson, Bucky Wallace, Scotty Owens, Shirley Blandenship, Thomas Spradlin, Billy Arnold Cooley, Ernest Gibson.

THIRD ROW: Donna Howard, Mary Kazee, Kathryn Stewart, Raymond Quesen-

bury, Bruce Vanhoose, Rosemary Turner, Joyce Whitten, Orleanis Slone, Irene Manns, Lucille Vanhoose, Clarence Ray Collins, Sponsors—Mr. Martin and Mrs. Johnson, Elma Lou Salyers.

FOURTH ROW: Melvin Ramey, Johnny Clatworthy, Kitty Hall, Louise Cartt, Sara Gibson, Mary Day, Julia Griffith, Vivain Stambough, Garner Crager, Lura Lee Bentley, June Ann Ousley, Charles Lykins.



SEVENTH GRADE

FIRST ROW: Forest Ridner, Kieth Slone, Earl Thompson, Bob Copley, Mike Castle, Daniel Bradley, Randal Anderson, Gerald Gibson, Jimmy Davis, Hobart Yount, Landis Beverly.

SECOND ROW: Shannon Hicks, Don Castle, Eddie Polly, Harry Kazee, Rodney Soulyrette, Sonny Meadows, Joe Mullins, Clyde Wallen, Carolyn Price, Janis Ratliff, Alma Haywood, Juanita Collins, Imojean Collier, Dolores Crager.

THIRD ROW: Marylou Gibson, Annalou Cooper, Clark Mills, Johnny Martin,

Margie Smith, Artie Moore, Carol Joyce Martin, Emma Vanhooose, Barbara Martin, Peggy Ann Greathouse, Eleanor Castle, Bobbie Patton, Janis Lykins, Laura Gray, Gilda Gray, Sponsors—Mr. Conley and Mr. Campbell, Freda Caudill.

FOURTH ROW: Joann Stewart, Ruth Martin, Henrietta Rector, Billie Reed, Barbara Allen, Doris Collins, Sue Hicks, Betty Clark, Rosemary Robinson, Mary Evelyn Cable, Virginia Spillman, Thelma Quesenberry, Ina Rae Burton, Kenneth Conley.



GIRLS' GYM CLUB

FIRST ROW: Sponsor—Grace Amburgy, Ethel Jackson, Louise Watkins, Betty Turner, Lou Henri Graves, Betty Green, Joyce Bradley, Lucille Layne, Mable Martin, Billie Reed, Artie Moore, Henrietta Rector, Carolyn Price, Ruth Martin, Thelma Quesenbury, Dolores Crager, Doris Collins, Geneva Williamson, Shelba Johnson.

SECOND ROW: Elsie Honeycutt, Bonnie Lykins, Virginia Spillman, Carol Joyce Martin, Bobbie Patton, Joan Stewart, Avonelle Martin, Margie Smith, Emma Vanhoose, Marylou Gibson, Janice Hicks, Eleanor Castle, Gundlean Hall, Julia Griffith, Sara Gibson, Wanda Yount, Janis Ratliff, Donna Howard, Peggy Jo Graves, Imojean Collier.

THIRD ROW: Faye Ousley, Annalou Cooper, Charlotte Rice, Nancy Allen, Betty Copley, Nancy McKenzie, Peggy Ann Greathouse, Sue Hicks, Patty Hale, Magda-

lene Moore, Lois Slone, Barbara Hall, Barbara Allen.

FOURTH ROW: Frances Friedman, Nelma Hall, Christine Martin, Marylou Stapleton, Louise Cartt, Nancy Ratliff, Orleanis Slone, Rita Hall, Alma Haywood, Joanna Messer, Yvonne Woodall, Joyce Martin, Oretta Staggs, Nira Roupe, Nora Smith, Avonelle Waddles, Joyce Slone.

FIFTH ROW: Mary Evelyn Cable, Anita Moore, Betty Hall, Barbara Gibson, Betty Gibson, Betty Callahan, Florence Combs, Elizabeth Honshell, Lura Lee Bentley, Hester Caudill, Emmalou Cook, Verna Gibson, Lois King, Patsy Jones, Evelee Sparkman, Bula Sparkman, Kitty Hall.

SIXTH ROW: Janis Hall, Marda Mosley, Iva Hall, Christine Haywood, Dolores Edwards, Goldia Faye Laferty, Reba Rice, Doris Hicks, Juanita Collins, Geraldine Holbrook, Audrey King, Bula Gibson, Willa Dean Gibson.



HOME EC. CLASS

Sally Shepard, Jacqueline Jannin, Phyllis Martin, Geraldine Martin, Faye Ousley, Berleen Martin, Lucille Watkins, Rexene Moore, Glenda Daniels, Mrs. Hatcher—Tea-

cher, Junella Waddles, Joyce Combs, Mary Ellen Williams, Billie Payne, Yvonne Woodall, Velma Allen, Yvonne Music, Pasty Jones, Edna Stanford.



LIBRARY CLUB

FRONT: Sally Shepard, Patty Hicks, Joyce Martin, Velma Allen.
CENTER: Charlotte Mullins, Lou Henri Graves, Betty Finley, Mrs. Hatcher—Sponsor, Wilma Hinds, Nancy Rat-

liff, Norma Watkins.
BACK: Joy Carver, Shirley Ann Spillman, Lucille Watkins, Goldia Howard.



FLUTE CLASS
Sponsor—Miss Hayes



PHOTOGRAPHY CLUB
Sponsor—Mr Conley



FIRST AID CLUB
Sponsor—Mr. Martin



TYPING II
Teacher—Miss Boughton



JUNIOR SPORTSMEN
Sponsor—Mr. Slone



TYPING I
Teacher—Miss Boughton



DRAMATIC CLUB

Junella Waddles, Minerva Franklin, Patty Hicks, Betty Finley, Sylvia Meade, Charlotte Mullins, Miss Daniels—Sponsor, Wilma Hinds, Berleen Martin, Velma Allen, Jim Fraley, Patty Hopper, Dean Ousley.



JUNIOR DRAMATICS

FIRST ROW: John Howard, Bob Hatcher, Billy Cooley, Bobby Joe Castle, Freddie Irish.
SECOND ROW: Faye Warf, Carolyn Houston, Sara Gibson, Fredia Caudill, Shirley Blankenship, Phyllis Jones, Billy Doyle Gibson.
BACK: Phyllis Burnett, Mrs. Johnson—Sponsor.

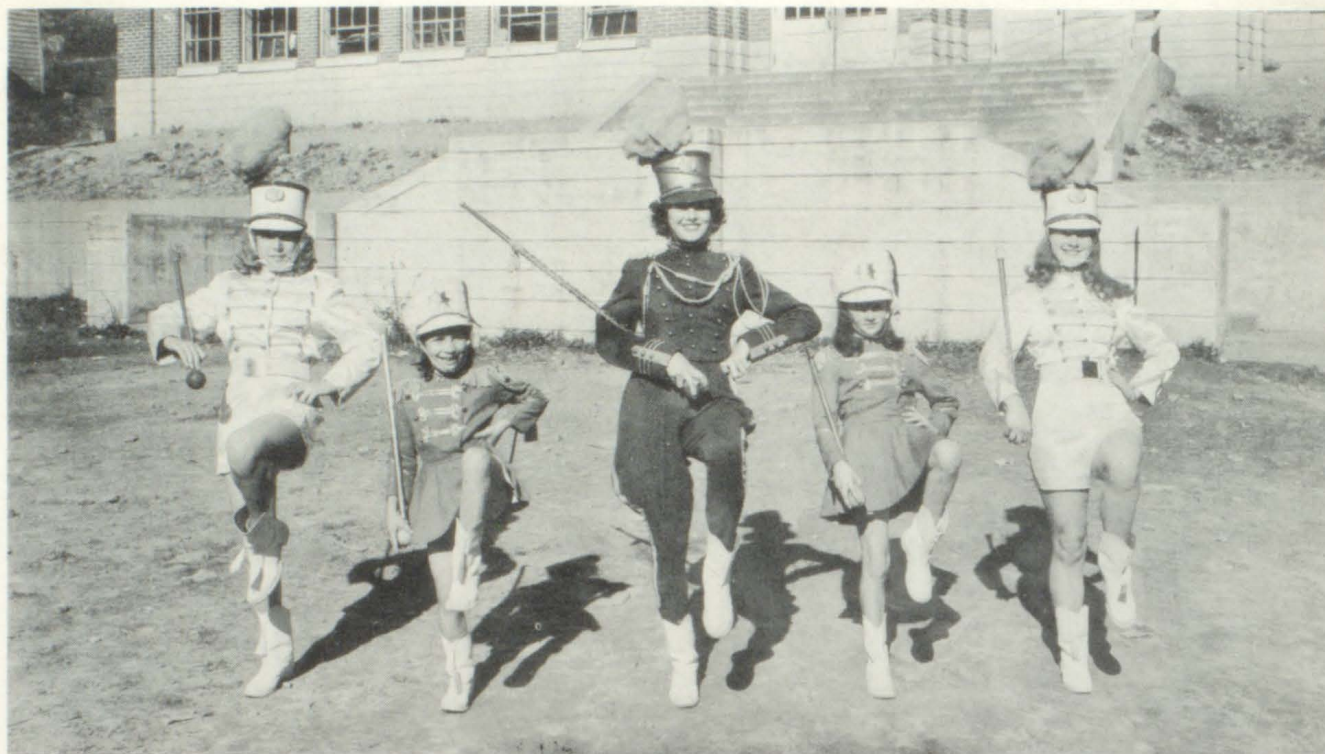

MAJORETTES

Faye Warf, Judy Price, Marda Mosley, Maud Ellen Hatcher, Minerva Franklin.



JUNIOR BAND

FRONT: Maud Ellen Hatcher, Judy Price—Majorettes.

FIRST ROW: Wanda Hancock, Joyce Whitten, Thelma Quesenbury, Helen Mosley, J. C. Blankenship, Barbara Johnson, Betty Ann Ousley, Shelby Jean Martin, Ola Jane Haywood, Connie Mosley.

SECOND ROW: Virginia Spilman, Sally Shepard, Christine Martin, Nora Smith, Daniel Bradley, Mary Rose Martin, Phyllis Martin, Thomas Branham, Miss Hayes—Sponsor, Howard Honshell.



GLEE CLUB
Sponsor—Miss Hayes



SHOP
Teacher—Mr. Slone



BOXING CLUB
Sponsor—Mr. Campbell



PEP CLUB

FIRST ROW: Betty Sue Spradlin, Helen Castle, Annalee Williams, Jackie Huston, Velma Allen, Betty Finley.
SECOND ROW: Effie Moore, Inez Watts, Glenda Daniels, Joyce Bradley, Mabel Doris Martin, Christine Haywood, Nancy Allen, Ann Webb, Joy Carver, Ethel Jackson, Dean Ousley, Patty Hicks, Sue Thomas, Miss Stewart—Sponsor.
THIRD ROW: Phyllis Martin, Geraldine Martin, Faye Creder, Norma Crawford, Doris Hicks, Reba Rice, Reta

Hall, Lucille Lane, Betty Green, Sally Shepard, Jackie Hall, Kathryn Stewart, Patsy Warrens, Bucky Hounshel, Mary Lois Castle, Charlotte Mullins, Fred Fraley.
FOURTH ROW: Wilma Hinds, Shirley Spillman, Ed Martin, Phyllis Moore, Ruth Hall, Doug Castle, Betty Hall, Paul Long, Don Fletcher, Charles Mullins, Oakley Warrens, Earl Haywood, Melvin Ramey, Ernest McKenzie, Carter Berkley, Goldia Howard, Louise Watkins, Norma Watkins, Betty Turner.



BAND

FIRST ROW: Marda Mosley, Minerva Franklin, Maud Ellen Hatcher, Judy Price, Faye Warf.
SECOND ROW: Jim Fraley, Bobby Collins, Bob Hatcher, Ann Hayes.
THIRD ROW: Patty Hopper, Billy Joe Fannin, Carolyn

Price, Dicky Vinson, Ivan Childers.
FOURTH ROW: Harry Kazee, Billy Joe Vincent, Billy Cooley, Kathryn Rhea Stewart, Kathlee Hayes—Director, Patsy Warrens, Martha Jo Beverly, Mary Kazee, Claudia Wakeland, Roy Soulyrette.

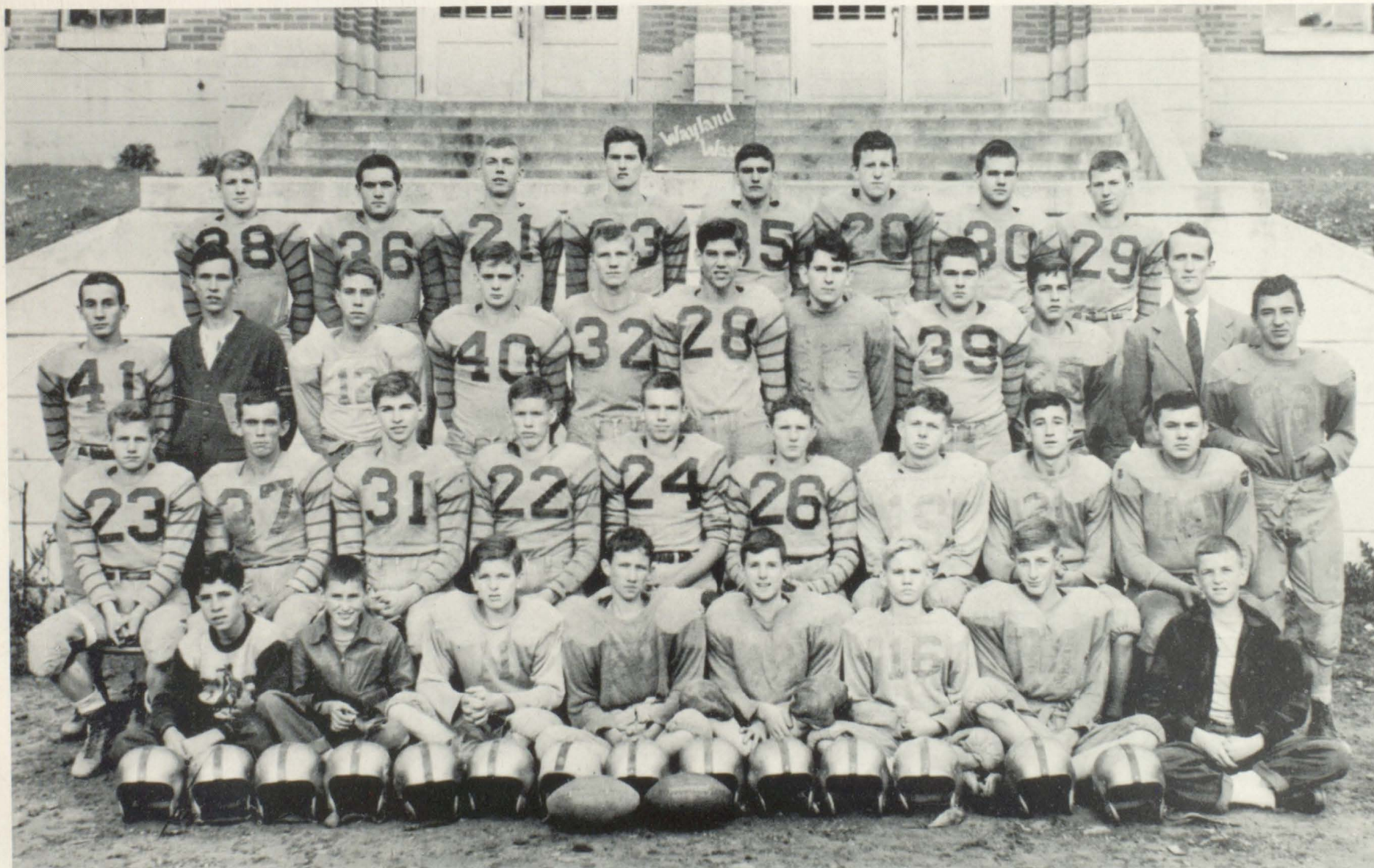

FOOTBALL

FIRST ROW: Earl Howard, Orban Childers, Eddie Polly, Sonny Meadows, Charles Thompson, Danny Martin, Melvin Ramey, Roy Soulyrette.

SECOND ROW: Clifford Franklin, Dennis Crager, Carter Berkeley, Freddy Ridner, Deward Hale, Don Roupe, Noel Rollins, Cecil Edwards, Roby Brown, Dick Collins.

THIRD ROW: Lee Truman, Ed Martin, Johnny Glen Turner, Fred Fraley, Doug Castle, Everett Gibson, Bill Ed Gibson, John Ellis Smith, Charles Lykins, Mr. Warf—Coach.

FOURTH ROW: Dean Ousley, Orville Watkins, Jack Crager, Paul Hopper, Tramble Evans, Paul Long, Doug Haywood, Delano Polly.



Jack Crager
Center



John Campbell
Coach

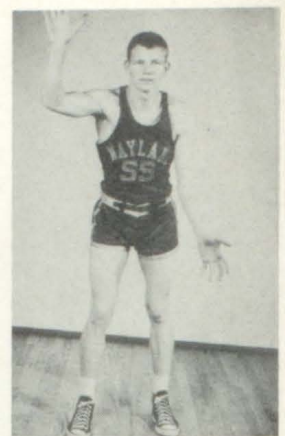

Doug Castle
Center



Paul Hopper
Forward



Dennis Crager
Guard

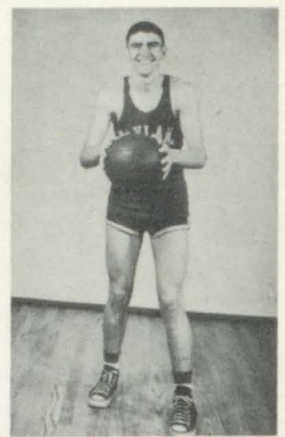

Tramble Evans
Forward



Hobart Adkins
Guard



Earl Haywood
Guard



Doug Haywood
Forward



Charles Houston
Guard



Fred Fraley
Guard



Ralph Roberts
Guard

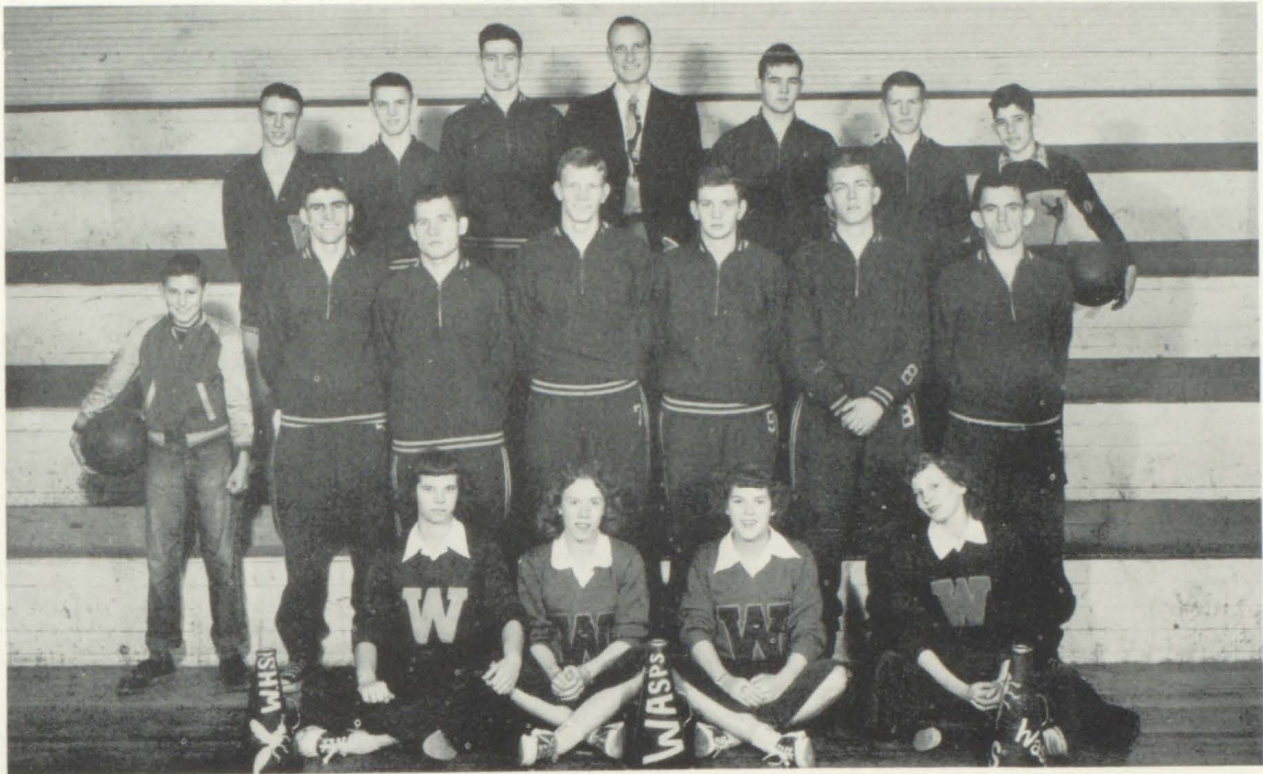

VARSIITY TEAM

CHEERLEADERS: Betty Spradlin, Jackie Houston, Anna Lee Williams, Helen Castle.

FIRST ROW Standing: Orban Childers—Manager, Tramble Evans, Earl Haywood, Doug Castle, Fred Fraley, Jack Crager, Dennis "Beer" Crager.

SECOND ROW: Charles Houston, Hobart Adkins, Paul Hopper, John Campbell—Coach, Doug Haywood, Ralph Roberts, Earl Richard Howard—Manager.

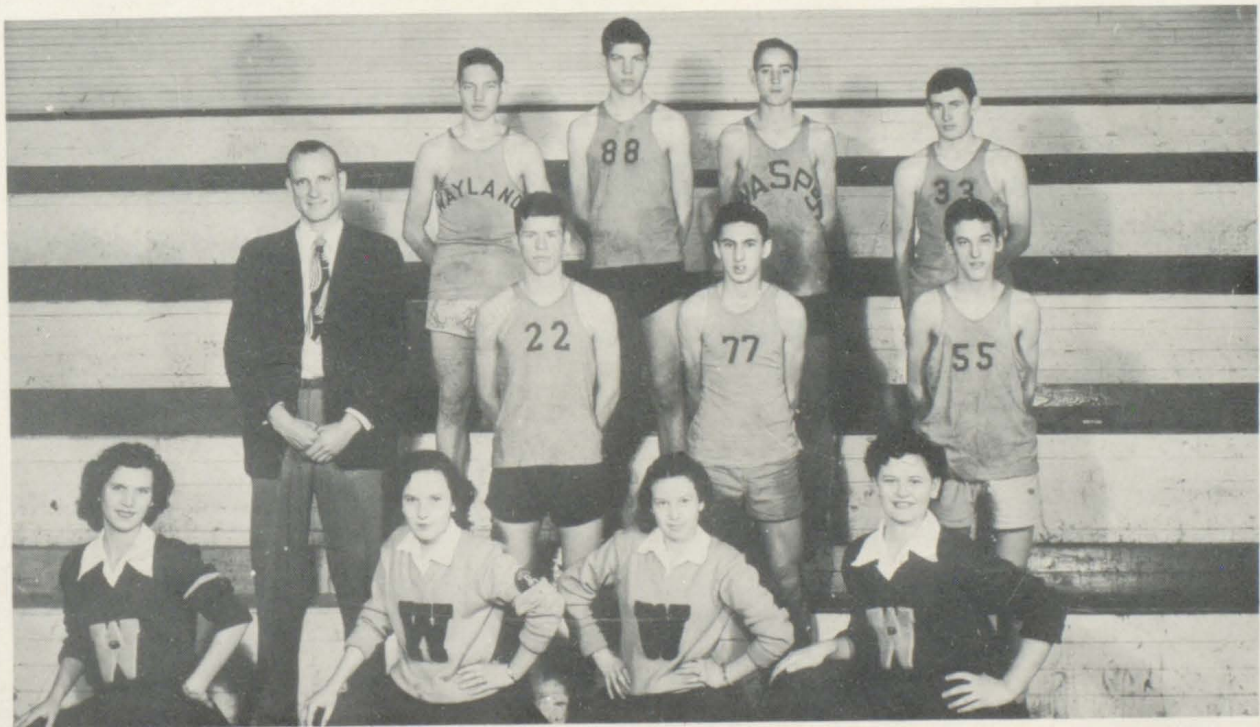

SECOND TEAM

CHEERLEADERS: Jackie Fannin, Nira Roupe, Ethel Jackson, Yvonne Music.

FIRST ROW Standing: John Campbell—Coach, Freddie Ridner, Earl Branham, Junior Branham.

SECOND ROW: Billy Joe Griffith, Everett Gibson, Eugene Ousley, Frand Webb.



Wheelwright

High School 468

Grade School 605

Organization 6-6

Colors Maroon and White

Motto Labor Omnia Vincit



Mr. Ratliff
Caney Jr. College
Tusculum College
U. K., A. B.
Social Science
and Administration



Mrs. Conley
New River State, Georgetown
Morehead S. T. College
English



Mr. Collins
M. S. T. C., A. B.,
Post Graduate Work
Social Science and
Agriculture



Mr. Wilkinson
U. K., Morehead State College
A. B. and M. A.
General Science and Biology



Miss Tackett
M. S. T. C., A. B.
Georgetown, U. K.,
History and Social Science



Miss Cann
U. K., B. S. and
Graduate Work
Science and Biology



Mrs. Frazier
A. B., U. K.
Commerce and English



Mrs. Hall
M. S. T. C.
Mathematics



Mr. Jones
Caney Jr. College, Tusculum
East Tenn. State College, U. K.
Anatomy and Math.



Miss Clark
U. K., A. B.,
Mary Baldwin College,
Bowling Green



Mr. Arnett
Eastern St. College,
Lee's Jr. College, U. K.,
Morehead, A. B.
Social Sciences
Education
History and Gov., M. A.



Miss Moore
Morehead State College, A. B.
Music



GRADE SCHOOL TEACHERS

FIRST ROW: Ruby Osborne, Ruth Rainey, Roberta Frazier, Ethel Ratliff, Marie Elswick, Ada Parker.

SECOND ROW: Bonnie Newsome, Hassie Hopkins, Helen Pace, Hadie Reedy, Opal Hopkins, Julie Akers, Billie Little.

THIRD ROW: Fred Newman.

LIBRARY STAFF



SENIORS

1950



Bill Harris

Seniors Seniors

Seniors Senior



Ina Claire Anderson

Seniors



Virginia Lou Jones



Oma Jo Caudill

Seniors



Mary Elizabeth Pennington

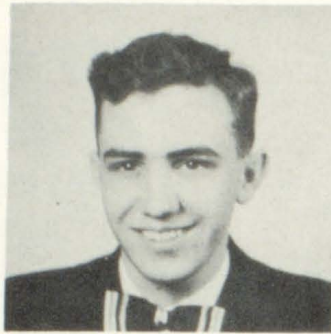

Larry Joe Dickerson



Phyllis Ratliff



Ruth Evelyn Pack

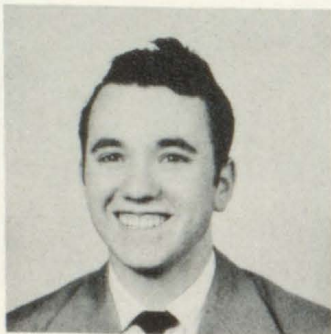

Woodrow Wallen



Emma Lou Cecil



Clara Jean Newsome



Ferrel Ratcliff



Jeanette Russell



Rosalie Huffman



Harry Ray Faine



Wanda Eileen Vanover

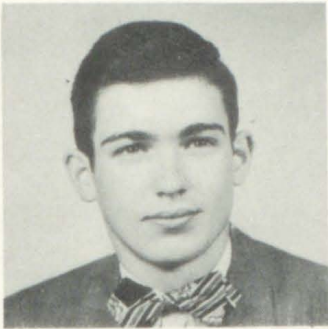

Frank Patrick



Jacqueline Holbrooks



James Elbert Gibson



George Bellamy



Sherry Hall



Glennis Hall



George Barnett



Nell Little



Raymond Cook

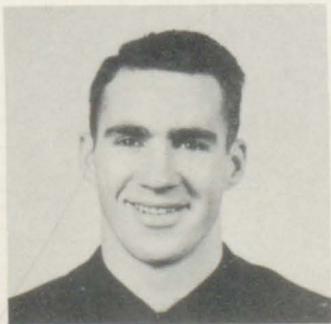

Ronald Curry



Mary Lucille Begley



Julius Caesar Bates



Daisy Mae Cury



Evelyn Tufts



Daisy Dutton Lewis



Billie Jean Reed



Pamela Vicars



Christeen Tackett



Vivian Tackett



Peggy Brummett



Jacqueline Osborne



Alma Jean Slone



Betty Jo Harmon



Eddie Fae Wells



JUNIOR CLASS

FIRST ROW: Kathryn Newman, Jo Agnes Bellamy, Orangie Curry, Kelly Freeman, Lloyd Woody, Jack Music, Robert Smith, Lavon Hall, Doris Sexton, Don Fields.

SECOND ROW: Georgianne Hall, Roy Branham, Don Edwards, Jeanette Maness, McKinley Hall, Violet Dean Barnott, Annis Mae Hall, Charles King, Betty Jo Little, Don Begley, Margaret Meade, Jackie Johnson, Patsy Russell.

THIRD ROW: Mrs. Frazier—Sponsor, Larry Joe Dickerson (visitor) Norma Jean

Little, Hedy Mae Fields, Betty F. Childers, Gracella Mitchell, Vivian Bradford, Lois Mae Johnson, Betty Bradford, Billie Jean Caudill, Maxine Newman, Charlotte Newsome, Alonzo Mills, Marie Reedy, Madeline Osborne, Ruby Osborne, Betty Jo Quillen, Miss Tackett—Sponsor.

FOURTH ROW: Joan Frayley, Bill Claire, Ada Johnson, Helen Cole, Clyde Burke, Allan Smith, Johnny Robinson, John Little Jr., Ernest Robinson, Charles Ed Holbrook, George Dutton, Joyce Ann Newsome, Ivory Tackett, Madge Smith.



SOPHOMORE A

FIRST ROW: Mary M. Wallen, Herky Goble, Vernonia Tackett, Naomi Sloan, Hurley Johnson, Wilma Jean Cook, Jeroma Hall, Marjorie Caudill, Mary Ann Tackett.
SECOND ROW: Bill Helton, Delores Reed, Doris Little, Mary Astor Tackett, Roberta Hall, Miss Cann—Sponsor, Mary H. Patrick, Ella Newsome, Rosemary Kendrick,

Lenore Tufts, Hubert Holbrook.
THIRD ROW: James Gabbard, Rodney Clark, Bobby Little, Betty Lou Little, Tillie Hall, Barbara Selkirk, Ishmael Tackett, Alpha Dean Hall, Don Harmon, Franklin Rowe, Marvin Osborne.



SOPHOMORE B

FIRST ROW: Worley Johnson, Ezra Thornsbury, Jimmy Holbrook, J. B. Elswick, Seaton Crisp, Hugh Cannon, James Osborne, Kenneth Cantrell, Louie Smith, Kelzo Mitchell.
SECOND ROW: Taltman Huffman, Edward Tackett,

Gene Hall, Clinis Mullins, Blaine Shrewsbury, Albert Sabo, Bill Hall, Carl Moore, Mr. Wilkinson—Sponsor.
THIRD ROW: Don Phillips, Donald Crisp, James Hall, Homer Johnson, Jim Osborne, Lee Gibson, Jimmy Johnson, Gary Blair, Harry Dempsey, Harry McPeak.



FRESHMEN A

FIRST ROW: Reba Dusina, Sybil Clark, Willa Mae Little, Ada Lee Cooper, Betty Ann Little, Lorraine Hall.

SECOND ROW: Mary Lou Dempsey, Jeanette Branham, Betty Jean Calhoun, Ida Mae Johnson, Gloria June Little, Margaret Kochmar, Ocie Childers, Geneva Lee Anderson, Sylvania Jones, Draxie Holbrook, Ruby Hall.

THIRD ROW: Anna Laurie Hall, Wilma Barnette, Evelyn Burne, Billy Bob Hall, Gloria Curry, Ethel M. Hager, Lola Mae Hall, Archie Harris, Ronald Gullet,

Anita Clark, Gene Paul McCoy, William L. Burke, Violet Ann Hall, Emma Jane Lambert, Charles Hall, Buck Martin.

FOURTH ROW: Carton Dusina, Jimmy Danurow, Forrest Johnson, Roland Jones, Lloyd McCown, Tivis Meade, Freddie Branham, Mr. Davidson—Sponsor, Tommy Jones, Vonda Lee Hall, Raymond Hall, Ralph Barnett, Martin Luther Johnson, Clifford Amburghy.



FRESHMEN B

FIRST ROW: Robert Clark, James Sword, Janet Newsome, Shirley Ann Tipton, James Skiles, Loma Sloan, Bobbie Newsome, Ruby Maggard, Virginia Quillen.

SECOND ROW: Mildred Collins, Don Wallen, Irene Vanover, Bonnie Sue Woody, Don Osborne, Roy Gilliam, Aca Johnson, Billy Charles Reed, Parsy Ratcliff, Lois Johnson, Mary Louise King, Carolyn Sue Music.

THIRD ROW: Millie Wright, Marie Moore, Tanie Hall, Franklin Kelly, Charles F. Mullet, William Little, Charles Blackburn, Yvonne Music, Everette Thornsby, Lu-

cille Newman, Mr. Jones—Sponsor, Melba G. Minnick, Mary Louise Wallen, Avonell Obrock, Delores Sword, Darlene Fultz, Thelma Woody, Douglas (Moon) Mullins, Peter Lalich, Anna Moore, Lillie Mae Hall.

FOURTH ROW: Lloyd Johnson, Garlin Tackett, Jimmy Wiley, Bobby Osborne, Archie Newsome, Homer Akers, Ukle Curry, Roosevelt Thornsby, Billy Joe Horner, Morris Ray Hall, Arthur Ward, Edwin Carl Lackey, Lula E. Williamson, Shirley Ann Osborne, Von Dean Williamson.



EIGHT A

FIRST ROW: Eddie Kendrick, Bill Crisp, Stanley Holbrook, Shirley Boone, Georgiann Hall, Patty Ann Deal, Patsy June Crisp, Adeline Hall, Mary Rose Hall, Clyde Hall, Bobby Hall.

SECOND ROW: Miss Clark—Sponsor, Priscilla Edwards, Betty Lee Dishotel, Cora Sue Johnson, Jacquetta

Huff, Aileen Little, Jackie Davis, Lugene Bates, Willa Dean Thornsbury, Yvonne Engle, Anna Lee Jones, Billie Ann Laferty, Charlene Branham.

THIRD ROW: Rodney Hall, Ronald Blevins, William Johnson, Rudolph Jacobs, Effert Little, Justine Bates, Jeanette Henley, Troy Harris, James Branham.



EIGHT B

FIRST ROW: Billy Ray, John Edward Franklin, Roland Wright, Verlin Newman, Paul Jones, Mr. Collins—Sponsor, Christalene Tackett, Ruth Cook, Avonell Newman, Margie L. Hall, Callie Ruth Reed.

SECOND ROW: Mildred Sabo, Nila Singleton, Edith McPeak, Philip Pennington, Joan Obroff, Betty Ruth Tackett, Bernice Slone, Otis Gene Wallen, Buddy Huff-

man, Nevada Newsome, Violet Wilson, Jaydena Smith, Aileen Cook.

THIRD ROW: Carlos Gibson, Thomas Roberts, Wanda M. Reed, Bobby G. Ward, Johnny Walker, Mary L. Newsome, Shirley Ann Rose, Cecil Osborne, Troy Reedy, Wilbur Osborne, Ann E. Parker.



SEVEN A

FIRST ROW: Larry Ray Gibson, Kenneth Eads, Gene King, Betty Doris Cook, Hazel Hall, Bonnie Hall, Ella Ree Hall, Barbara Hall, Linda Hall, Emma Joyce Begley.

SECOND ROW: Betty Jo Frost, Wanda Fields, Anna Faye Daniels, Jackie Horner, Bobby Jones, Paul Lalich, Lloyd Dean Little, Patsy Ann Johnson, Betty Sue Moore, Edna Mae Dishotel, Loretta Goble.

THIRD ROW: Emalie Rose Damron, Nancy Hall, Dallas Hall, Berlin Ray Johnson, Rex Cooper, Sidney J. Caudill,

Kenneth Dale, John Curtis Blair, Larry Benner, Sammie Johnson, Jackie Minnick, Barbara Adams, Greta Gay Laferty, Charles Thomas Little, Nancy Fields, Christine McCoy, Beulah Bates.

FOURTH ROW: Chester Conley, Charles Edward Little, Darrell Dobbs, Ralph Little, Homer Caudill, Mary C. Little, Wilma Jean Little, James Earl Holbrook, Mildred Mullins, Betty Faye Johnson, Ivan Isaac, Bill Johnson, Janet Little, Barda Moore.



SEVEN B

FIRST ROW: Gloria Jean Moscrip, Billie Louise Hall, Clare Wallen, Patsy Sue Woods, Ida Mae Camp, Doris Jean Cannon, Delores Collins, Jessie Lee Johnson, Richard Tufts.

SECOND ROW: Elizabeth Ann Woods, Sue Clark, Delores Jean Rossi, Janice Osborne, Gordon Ray Hopkins, Bucky Thomas, Virginia Alice Tipton, Gwendolyn Sue Turner, Phyllis Ann Turner, Crayton Owens, Robert Wallen.

THIRD ROW: Wallace McCray, Roy Ratliff, John Smith, Kenneth Sexton, Wayne W. Ratliff, Helen Ann

Wiley, Billy Johnson, Bobby Osborne, Clinton Perkins, Wanda Irene Hodges, Stella Crawford, Jan Ratliff, Mary Lee Waddles, Betty Lee Little, Delcie Slone, Glenda Joyce Little, Bobby Ray Gilliam, Aubrey Ray, Mr. Arnett—Sponsor.

FOURTH ROW: Denver Reedy, Robert Earl Reed, David Chafin, Jackie Johnson, Willis Lee Amburgy, Pedro Sagrones, Ruben Roy, Troy Woods, Pauline Camp, Ella Dean Mills, Charlotte Potter, Fred Moore, Freddy Thompson.

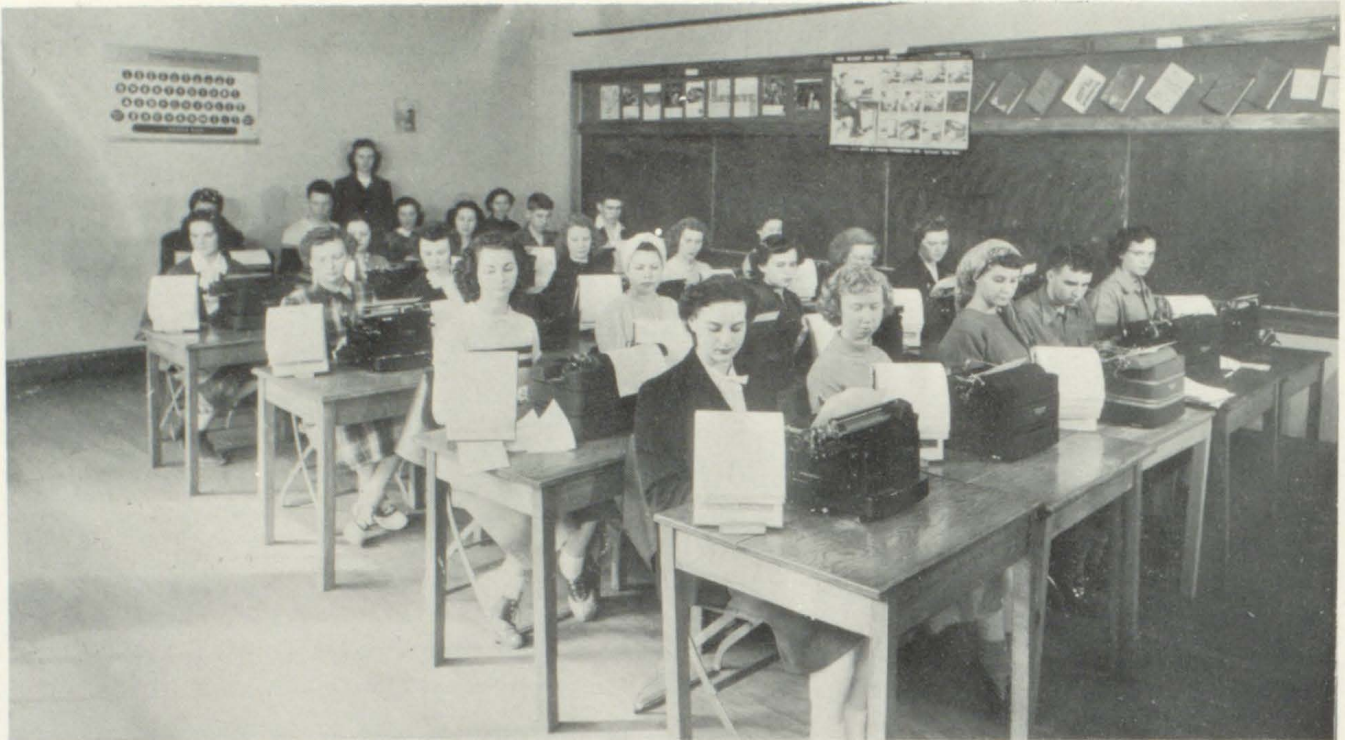

COMMERCE DEPARTMENT

FIRST ROW: Jeanette Russell, Billie Jean Reed, Jackie Osborne, Larry Joe Dickerson, Eddie Fae Wells.

SECOND ROW: Nell Little, Sherry Hall, Ruth Pack, Alma Jean Slone, Virginia Jones.

THIRD ROW: Emma Lou Cecil, Jackie Holbrooks, Betty Jo Harmon, Peggy Brummett, Phyllis Ratliff.

FOURTH ROW: Pamela Vicars, Mary E. Pennington, Rosalie Huffman, Ferrell Ratcliff, Frank Patrick.

FIFTH ROW: Daisy Mae Cury, Bill Harris, Christeen Tackett, Wanda Vanover.

STANDING: Mrs. Frazier—Instructor.



HOME ECONOMICS CLUB
SPONSOR—Mrs. Wilkinson

Left to Right: Nell Little, Ruth Pack, Alma Jean Slone, Rosemary Kendrick, Betty Jo Harmon, Christeen Tackett, Wanda Vanover, Thelma Woody, Jackie Holbrook, Irene Vanover, Betty Lou Little, Eddie Fae Wells, Ada Johnson, Bonnie Sue Woody.



JUNIOR GIRLS' CLUB
Sponsor—Miss Clark



SPORTSMANSHIP CLUB
Sponsor—Mr. Wilkinson



FOLK PLAYS CLUB
Sponsors—Mrs. Frazier and Miss Tackett



GIRLS' ATHLETIC CLUB

FIRST ROW: Marguerite Meade, Violet Dean Barnott, Kelly Freeman, Annice Mae Hall, Patsy Russell, Billie Jean Caudill, Betty Jo Little, Mary Elizabeth Pennington, Rosalie Huffman.

SECOND ROW: Mrs. Frazier—Sponsor, Joan Fraley, Lavon Hall, Virginia Jones, Oma Jo Caudill, Betty Brad-

ford, Madge Smith, Betty Jo Quillen, Lois Mae Johnson, Betty Frances Childers, Miss Tackett—Sponsor.

THIRD ROW: Helen Cole, Madeline Osborne, Ruby Osborne, Jeanette Maness, Joyce Ann Newsome, Vivian Bradford, Gracella Mitchell, Jo Agnes Bellamy.



GIRLS' ONLY CLUB

FIRST ROW: Delores Rossett, Janice Osborne, Sue Music, Reba Dusina, Lorraine Hall, Patsy June Crisp, Wilma Jean Cook, Marjorie Caudill.

SECOND ROW: Christine McCoy, Anita Clark, Ethel

H. Hager, Violet Ann Hall, Jeanette Branham, Draxie Holbrook, Jackie Davis, Miss Cann—Sponsor.

THIRD ROW: Sylvania Jones, Betty Calhoun, Ruby Hall, Ida Johnson, Shirley Osborne, Ocie Childers.



HI-Y

FIRST ROW: Larry Ray Gibson, Willis Amburghy, Charles Little, Ruben Roy, Larry Joe Benner, John Curtis Blair, Rex Cooper, Verlon Newman, Gene King, Mr. Collins—Sponsor.
SECOND ROW: John Smith, Ralph Little, Jackie Johnson, Aca Johnson, Garland Tackett, Rudolph Jacob,

Kenneth Dale, Paul Jones, Kenneth Eads, Roland Wright.
THIRD ROW: Morris Hall, Bobby Osborne, Clifford Amburghy, Johnny Walker, Jimmy Branham, Effert Little, Cecil Osborne, Troy Reedy, Buddy Huffman, Philip Pennington, Bobby Osborne.



SCIENCE CLUB

FIRST ROW: Berlon Newman, Billy Bob Hall, Paul Lalich, Mildred Collins, Bobbie Newsome, Kenneth Cantrell, James Earl Holbrooks, Ivan Isaac.
SECOND ROW: Charles Hall, Archie Harris, Ronald Gullett, Mrs. Hall—Sponsor, Gene Paul McCoy, John

Paul Jones, Kenneth Sexton, Lowell McCown.
THIRD ROW: Johnny Walker, Cecil Osborne, Gene Hall, Edward A. Tackett, Albert Sabo, Troy Woods, Junior Osborne.



JUNIOR GLEE CLUB

FIRST ROW: Stanley Holbrook, Wayne Ratliff, Charles Little, Gordon Hopkins, Paul Lalich, Lloyd Dean Little, Bobby Jones, Jan Ratcliff, Bobby Hall, Sammy Johnson, Clyde Hall, Bucky Thomas.

SECOND ROW: Patsy Sue Woods, Linda Lou Hall, Barbara Hall, Billie Louise Hall, Ida Mae Camp, Beulah Bates, Virginia Alice Tipton, Nancy Fields, Phyllis Turner, Jackie Minnick, Sue Turner, Barbara Adams.

THIRD ROW: Charlotte Newsome—Accompanist, Patty

Deal, Delores Ross, Pauline Camp, Nancy Hall, Wanda Hodge, Edna Dishotel, Ann Parker, Jeanette Henley, Priscilla Edwards, Billie Ann Lafferty, Betty Sue Moore, Janice Osborne, Miss Moore—Sponsor.

FOURTH ROW: Elizabeth Woods, Evelyn King, Janice Little, Stella Crawford, Betty Hall, David Chafin, Ronald Blevins, Tommy Roberts, William Johnson, Jacquetta Huff, Barda Moore, Mary Rose Hall, Betty Dishotel.



SENIOR GLEE CLUB

FIRST ROW: Violet Dean Barnott, Jeanette Maness, Annice Hall, Patsy Russell, Bill Clair, Don Begley, Daisy Cury, Betty Little, Peggy Brummett, Jackie Johnson, Georgiann Hall.

SECOND ROW: Charlotte Newsome, Shirley Tipton, Marguerite Meade, Jackie Osborne, Loma Sloan, Tillie Hall, Ina Anderson, Kelly Freeman, Lenora Tufts, Ivory

Tackett, Ann Parker, Emma Joyce Begley, Miss Moore—Sponsor.

THIRD ROW: Rose Maggard, Geneva Anderson, Ada Johnson, Betty Lou Little, Alpha Dean Hall, Clara Newsome, Orangie Curry, Joyce Ann Newsome, Gracella Mitchell, Mary Lucille Begley.



SENIOR BOYS' CLUB

FRONT: Woodrow Wallen—Mascot.

FIRST ROW: Larry Joe Dickerson, Don Phillips, Charles King, James Osborne, Ferrell Ratcliff, Hubert Holbrook, Bill Helton, Raymond Cook, Robert Little, James Gabbard, Clyde Burke, Rolland Jones, Julius Bates.

SECOND ROW: Mr. Jones—Sponsor, Roy Branham, Bill Claire, Harry McPeak, Eugene Crisp, Jack Music, Lloyd

Woody, Robert Smith, George Bellamy, George Barnett, George Dutton, Ronald Curry.

THIRD ROW: Talt Huffman, Hugh Cannon, James W. Osborne, Harry Dempsey, Lee Gibson, J. B. Elswick, Gary Blair, Jimmy Johnson, James Holbrook, Homer Johnson, Carl Moore, Frank Patrick.



BOYS' JR. ATHLETIC CLUB

FIRST ROW: Sammy Johnson, Bucky Thomas, Bobby Jones, Wallace Holbrook, Wayne W. Ratliff, Gordon Ray Hopkins, Crayton Owens, Berlin Ray Johnson, Bobby Hall.

SECOND ROW: Jan Ratcliff, David Lee Chafin, Lugene

Bates, Eddie Kendrick, Darrell Dobbs, Jackie Johnson, Buddy Huffman, Gene King, Mr. Arnette—Sponsor.

THIRD ROW: Morris Ray Hall, Tommy Roberts, William Johnson, Effert Little, Rudolph Jacobs, Troy Harris, Bill Crisp, Edmund Lackey.



SENIOR BAND

MAJORETTES: Janet Newsome and Ada Lee Cooper.

FIRST ROW: Ivory Tackett, Ina Anderson, Georgiann Hall, Jackie Johnson, Miss Moore—Sponsor.

SECOND ROW: Phyllis Ratliff, Earl Rodney Clark, Tillie Hall, Geneva Lee Anderson, Daisy Mae Cury, Charlotte Newsome, Mary L. Begley.

THIRD ROW: Charles Blackburn, Ronald Blevins, Marvin Osborne, Herky Goble, Don Harmon, Louis Smith, "Chunky" Frost.

FOURTH ROW: Mary Lou Dempsey, Roosevelt Thornsbury, Harlan Dempsey, Don Begley, Doris Sexton, Clara Jean Newsome.



JUNIOR BAND

FIRST ROW: Wayne Wendell Ratliff, Bobby Jones, Bucky Thomas, Gordon Hopkins, Jan Ratcliff, Billie Louise Hall, Patty Deal.

SECOND ROW: Mary Newsome, Ann Parker, Emma Joyce Begley, Lloyd Dean Little, Bobby Hall, Joyce Newsome, Tommy Roberts.



DRAMATIC AND ART CLUB

FIRST ROW: Oma Jo Caudill, Jacqueline Osborne, Richard Tufts, Evelyn Tufts, Vivian Tackett, Callie Ruth Reed, Don Osborne, Nila Singleton.

SECOND ROW: Fred Thompson, Lula Williamson, Bil-

lie Jean Reed, Pamela Vicars, Jeanette Russell, Mrs. Conley—Sponsor, Wanda Reed, Edith McPeak, Chester Conley.



PEP CLUB

FIRST ROW: Cheerleaders—Marguerite Meade, Lorraine Hall, Mary Lucille Begley, Reba Dusina.

SECOND ROW: Harry Ray Faine, Charles B. King, Gloria Moscrip, Helen Wiley, Emma Joyce Begley, Ina Claire Anderson, Phyllis Ratliff, Daisy Mae Cury, Clara Jean Newsome, Peggy Brummett, Jackie Johnson, Emma Lou Cecil, Mary E. Pennington.

THIRD ROW: Bill Helton, Troy Harris, Darrell Dobbs, Lois Johnson, Patsy Ratliff, Orangie Curry, Lola Mae

Hall, Gloria Curry, Willa Mae Little, Virginia Quillen, Ruby Maggard, Betty Ann Little, Shirley Rose, Mildred Wright, Draxie Holbrook, Tania Hall, Rosalie Huffman, Ronald Curry.

FOURTH ROW: Gloria Jean Little, Ada Lee Cooper, Anita Clark, Geneva Lee Anderson, Margaret Kochmar, Avonell Obroff, Mary Newsome, Violet Wilson, Mary L. Wallen, Melba Minnick, Janet Newsome, Yvonne Music, Lucille Newman, Mary L. King, Georgiann Hall.



Larry Joe Dickerson
Forward



Ronald Curry
Center

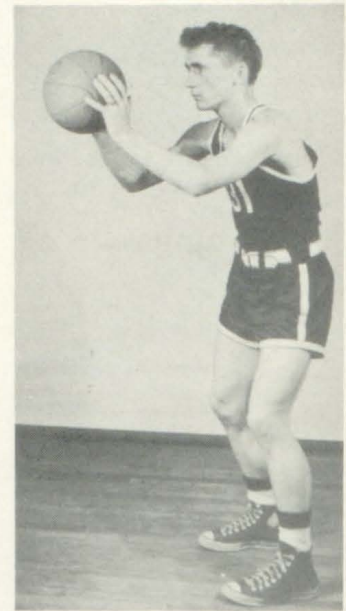

Harry Ray Faine
Guard

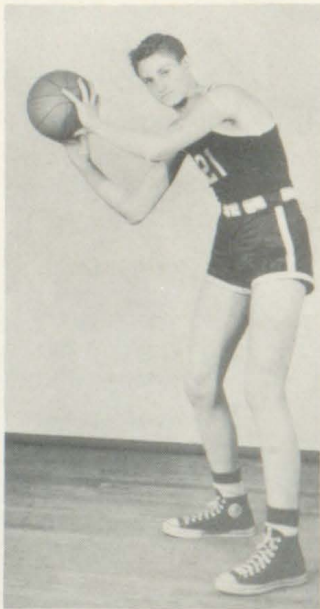

Homer Akers
Forward



Tommy Jones
Guard
SQUAD

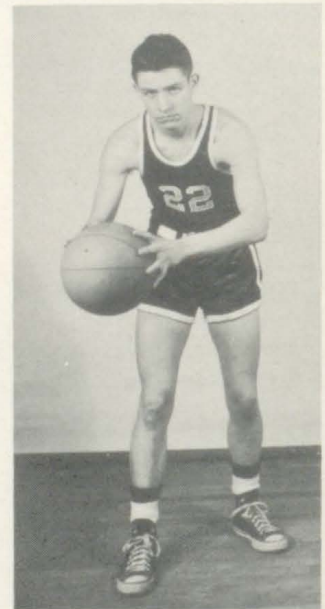

Robert Hooks
Forward





Marguerite Meade
Lorraine Hall
Reba Dusina
Mary Lucille Begley



Billy Joe Horner
(Guard)



Donald Wallen
(Guard)



Coach Wilkinson



Lee Gibson
(Forward)

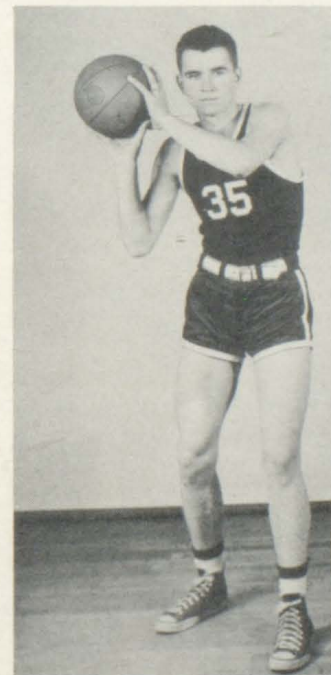

Jim Osborne
(Forward)



Floyd County RURAL SCHOOLS

1950 FLOYD COUNTY RURAL SCHOOLS



Teachers 151
 Rural Schools 108
 Enrollment 5879
 Motto "As Is the Teacher
 So Is the School"



First Grade Reading—Bryant Branch



Clean Hands—Lancer



Tram Colored School



Squirrel in the Tree—Arkansas School



Bible Stories



Activity corner—Brandy Keg



A good place to wash—Needmore School



Nature Study—Hunter School



Children made the lamp—Needmore School

TEACHERS AT THE RURAL SCHOOL TEACHERS SECTIONAL MEETINGS



Buckingham School

"As the Teacher
So is The School"

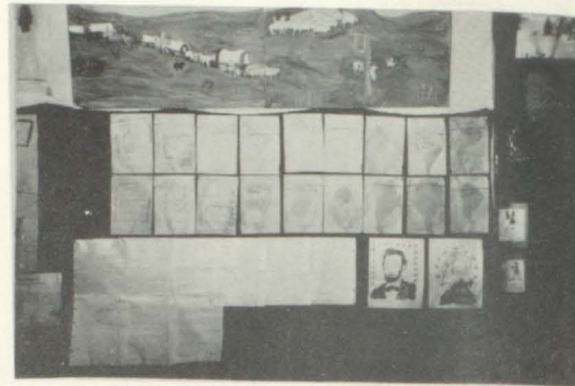

Bulletin Board at the Clear
Creek School



Little Mud Consolidated School



Salisbury School



Teaberry School



Lower Cow Creek School



Sizemore School



Salisbury School



Eva Horn—Open Fork School



Diacritical Marks??



Banner School



Little Mud Consolidated

RURAL SCHOOL FIELD DAY—AUGUST 27, 1949



Get those SCORES RIGHT



The BAND was there



GET to your PLACES

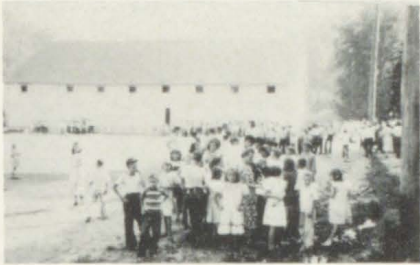

Talking it over



Middle Toler School—Grand Prize Winner



Measuring in Horse shoe game



Foot Race Winners



Antioch School—One room school totaling most points



Footrace winners



Cool, Cool Water



Don't go fatty!



Broad jump winner



The WINNER again



MORE WINNERS



At the swings



Chuck in the fun



Relay Winners



Homeward Bound!



George School

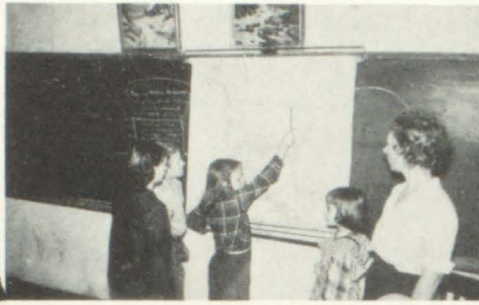

Bonanza School

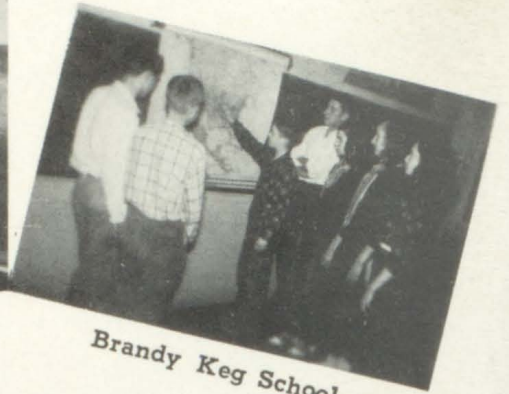

Brandy Keg School

ONE WORLD
MAP STUDY

COMMUNITY



SCHOOL



Community—School spirit at
Myrtle and Neeley Schools

1950 FLOYD COUNTY RURAL SCHOOLS
SCIENCE TABLES



Frasure Branch School



Salisbury



Middle Toler



Salisbury



Sizemore



Frasure Branch School



Needle work
Middle Toler School



Study Period
Clear Creek School



A Happy Group
Brandy Keg School



Using work books
Spradlin Branch



Our Little Helpers
Clear Creek School



Good Grooming
Brandy Keg



A Basketball Game
Frasure Branch School



A place for everything
Brandy Keg



Bryant Branch School



Head of Branhams Cr.



Bryant Branch



Spradlin Branch

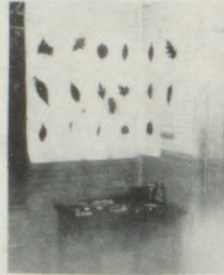

Gearheart



Spradlin Branch



Spradlin Branch



Clear Creek



Banner School



Antioch School



Antioch Cr.



Antioch School



Sizemore School



Sizemore School



Sizemore School



Middle Toler School



Bryant Branch School



Brandy Keg School



Buckingham School



Clear Creek School



Gearheart School



Clear Creek School



Ottis S. Spurlock
Principal
A. B. Economics
Berea College

Allen
GRADE SCHOOL
Enrollment 370
School Colors ... Green & Gold



Frankie Best
Eastern State Teachers College



Mildred R. Hall
Marshall College
U. of Kentucky



Lenora S. Burke
Pikeville Jr. College
Morehead State Teachers
College



Edith Akers
Caney College



Agatha Oppenheimer
A. B. Morehead State
Teachers College



Eunice L. Martin
A. B. Morehead State
Teachers College



Ethel Johnson
Pikeville College



Beecher Woods
Morehead College



Opal S. May
Pikeville College



ALLEN
PEP
CLUB



FIRST GRADE: Teacher, Frankie S. Best



SECOND GRADE: Teacher, Mildred R. Hall



THIRD GRADE: Teacher, Lenora Burke



FOURTH GRADE: Teacher, Edith Akers



FIFTH GRADE: Teacher, Agatha Oppenheimer



SIXTH GRADE: Teacher, Eunice Martin



SIXTH GRADE: Teacher, Ethel Johnson



SEVENTH GRADE: Teacher, Beecher Woods



EIGHTH GRADE: Teacher, Opal S. May

Bosco



FACULTY

Evelyn O. Horn, Thelma B. Waddell, Clem Martin-Principal, Elsie S. Hicks, Myrtle M. Jacobs.



EIGHTH GRADE

FIRST ROW: Rosa L. Patton, Paul D. Hall, Paul Cayton, Billy R. Hayes, Lawrence Noble, Lawrence Baldrige, Amy J. Bates, Lorene Stephens.
SECOND ROW: Homer Slaven, Dillard Prater, Dola Hatton, Walker D. Craft, Tommy Brewer, Clyta Martin, Patty Jones, Jack Stephens, Mr. Martin.



SIXTH AND SEVENTH GRADES

FIRST ROW: Robert Centers, Franklin Pack, Roy Benton Gearheart, Bobby Harrison, Douglas Baldrige, Edna Hughes, Anna Mae Howard, Betty Greene, Gertrude Patrick.

SECOND ROW: Johnnie B. Pack, Larry Cayton, Bobby Hughes, Mary Fitch, Carol Ann Hayes, Lavonne Bal-

ridge, Nancy L. Hughes, Anna L. Gibson, Eli Bradley, Clell Hall.

THIRD ROW: Earnestine Bates, Wanda Castle, Harold Patrick, John R. Patrick, Jobie Hughes, Thomas Stevens, Ivan Lovely, Jabel Joseph, Mrs. Hicks.



FOURTH AND FIFTH GRADES

FIRST ROW: Alto Prater, Barbara Stevens, Thomasine Baldrige, Judith Cayton, Belva Gearheart, Parthenia Bates, Martha Hale, Jessie Kilburn, Jackie Loyely.

SECOND ROW: Erman Jones, Norman Gearheart, Beecher Castle, John Martin, Samuel Holbrook, Arthur Noble, Ashland Bradley, Sadie Jones, Mildred Stevens, Erma Hale.

THIRD ROW: Oney Scott, Roy Shipman, Betty Gibson, Carrie Slaven, Nancy Thornsby, Ruth Yvonne Allen, Flossie Gearheart, Sarah Hughes, Beuford Castle, Thelma Waddell.

FOURTH ROW: Otis Prater, Billy Caudill, Earl Gearheart, Earnest Jones, Hargus Martin, Alonzo Jones, Clayton Conley, James Johnson, Frank Ratliff.



FIRST GRADE

FIRST ROW: Larry Baldrige, Donald Caudill, Brenda Centers, Alice Whitaker, Harold Sexton, Kay Hicks, Gary Baldrige, Melvin Hughes, Orville Bates, Harold Harrison, Sue Martin.

SECOND ROW: Kenneth Lafferty, Eddie Holbrook, Phyllis Sexton, Wanda Stephens, Brenda Jones, Myra Thornsbury,

Herby Gayheart, Ruthie Bradley, Phyllis Craft, Johnny Martin, Bruce Patton.

THIRD ROW: Dorine Scott, Avalean Stephens, Gordan Gayheart, Hamlet Lovely, Artis Johnson, Homer Gayheart, Geraldine Sexton, Velma Conley, Lowell Patrick, Haskel Prater, Mrs. Horn.



SECOND AND THIRD GRADES

FIRST ROW: Glima Martin, Sharon Hayes, Deloris Harrison, Patricia Centers, Sarah Noble, Dannie Whitaker, Sue Whitaker, Fay Bradley, Barbara Martin, Janet Gibson, Lincoln Sexton.

SECOND ROW: Helen Castle, Tommy Pack, Joy Stephens, Judy Noble, Clara Fitch, Ruth Holbrooks, Cathrine Shipman, Janet Bradley, Douglas Hicks, Mickey Sexton, Virgil Whitaker, James Hughes, Marcus Gibson.

THIRD ROW: Myrtle Jacobs, Callie Stephens, Lois Caudill, Rana Bates, Annie Thornsbury, Charles Centers, Goldie Scott, Jackie Conley, Fred Stephens, Lois Shepherd.

FOURTH ROW: Joe Kilburn, Ralph Patton, Windle Howard, Theadore Bradley, Henry Lewis, Arnold Caudill, Elwood Conley, Raymond Johnson, Tony Scott, Curtis Patton, Barbara Howard.

Autographs

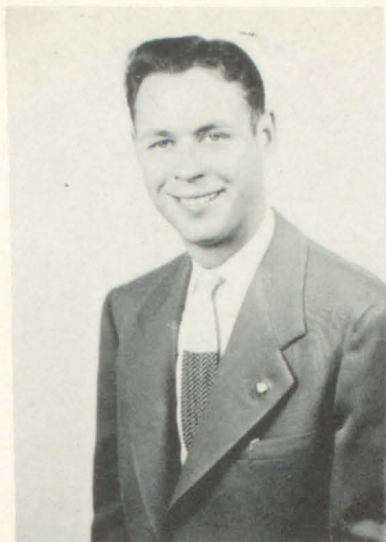

Billy P. Conley
Principal
Pikeville College
Texas Tech College
Eastern St. Tchrs. Col.



Leona Hager
Pikeville College
Georgetown College
Ohio State University

David



Goldia Burchett
Pikeville College.



Viola Allen May
Pikeville College



Earnestine Brown
Pikeville College
Sullins College
Lindenwood Col.
B. S., University of Ky.



First and Second Grade
Teacher—Earnestine Brown



SECOND AND THIRD GRADES
Teacher—Goldia Burchett



FOURTH AND FIFTH GRADES
Teacher—Viola Allen May



SIXTH AND SEVENTH GRADES
Teacher—Leona Hager



EIGHTH GRADE
Teacher—Billy Paris Conley

Autographs

Drift

Enrollment 272

Colors Blue and Gold

Motto Slow but Progressing



Lloyd Stumbo
Principal
Caney Jr. College



Audrey Hall
U. K.



Eunice Hall
Pikeville College



Edith Hopkins
Pikeville College



Pauline Moore
Pikeville College



Orpha Akers
Pikeville College



Avonelle Tackett
Pikeville College



Marion Martin
Janitor



Coach Lloyd Stumbo
Ball Team and Pep Club



FIFTH AND SIXTH GRADES
Mrs. Audrey Hall
Miss Eunice Hall



SECOND GRADE
Mrs. Orpha Akers



SEVENTH AND EIGHTH GRADES
Mr. Lloyd Stumbo Teacher



FOURTH GRADE
Mrs. Edith Hopkins



THIRD GRADE
Miss Pauline Moore



FIRST GRADE
Mrs. Avonelle Tackett

Harold

GRADE SCHOOL

Enrollment 197



Robert Jones
Principal
E. K. T. C.



Earl Martin
Morehead College



Cora Perry
Morehead College



Geneva Hamilton
Morehead College



Edna Keathley
Pikeville College

QUEEN
Gay Hamilton



KING
Gary L. Stumbo

PRINCE
Kenneth Marshall

PRINCESS
Sue Steele

ROYAL FAMILY OF THE CARNIVAL



Coach—Earl Martin

Basketball Team

Cheer Leaders



School Lunchroom Opened November, 1949
Mrs. W. K. Steele, Mgr.



SECOND AND THIRD GRADES
Teacher—Edna Keathley



FOURTH AND FIFTH GRADE
Teacher—Cora Perry



FIRST GRADE
Teacher—Geneva Hamilton

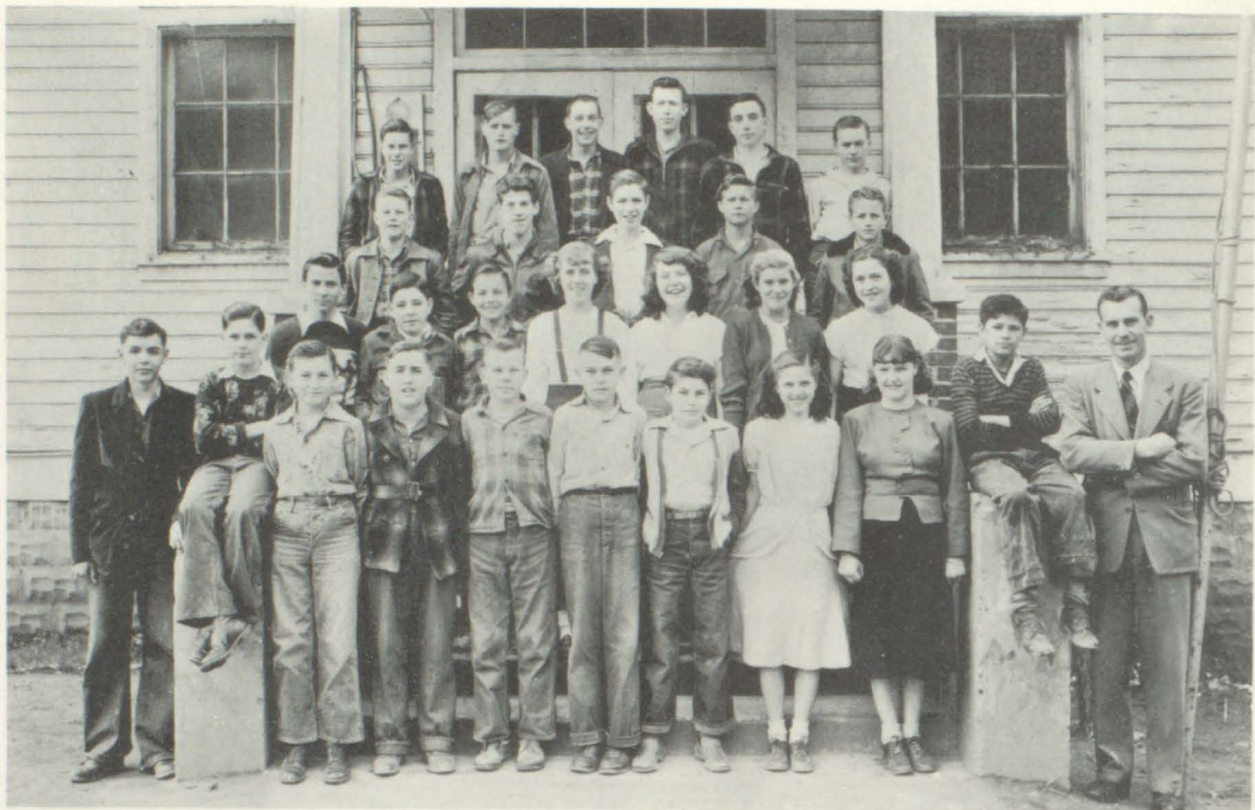

SEVENTH AND EIGHTH GRADES
Teacher—Principal Robert Jones



SIXTH AND SEVENTH GRADES
Teacher—Earl Martin

Lackey

ELEMENTARY SCHOOL

Enrollment180



FIRST ROW: Corrine Allen, Pauline Conley.

SECOND ROW: Charles Martin-Principal, Alice Owens, Mrs. Clova Collins, Mrs. Martha Hamilton.

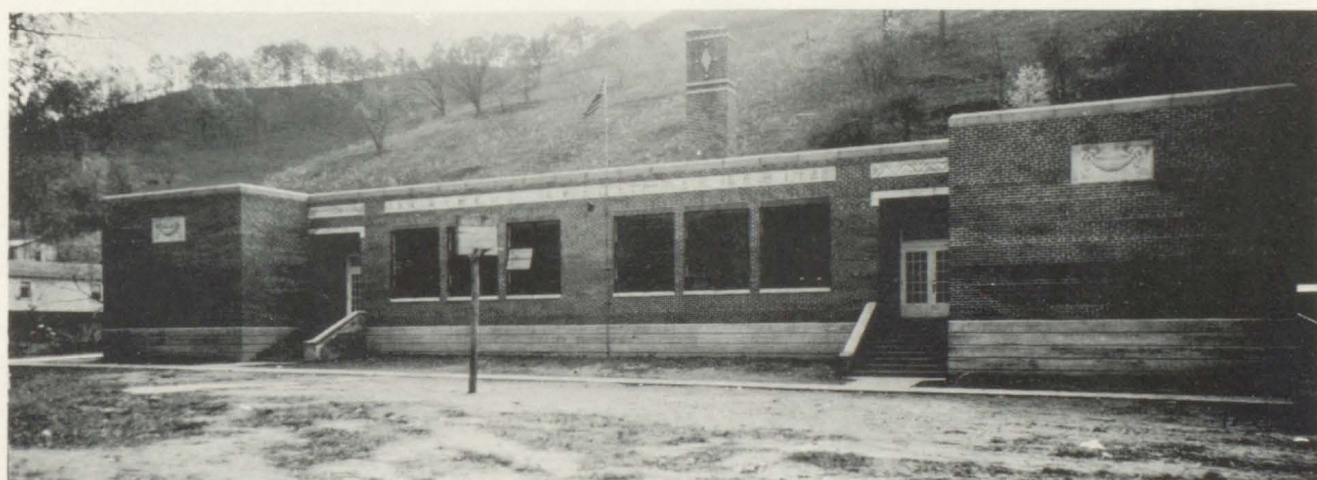

Lackey Elementary School—Completed in 1949

QUEEN
Anna Ruth Watkins

PRINCESS
Carmlita Napier



KING
Rodney Turpin

PRINCE
Leroy Johnson



FIRST GRADE
Mrs. Martha Hamilton—Teacher



SECOND GRADE
Mrs. Clova Collins—Teacher



THIRD GRADE AND SECTION B OF FOURTH GRADE
Corrine Allen—Teacher



SECTION A OF FOURTH GRADE AND FIFTH GRADE
Alice Owens—Teacher



SIXTH AND SEVENTH GRADES
Pauline Conley—Teacher



EIGHTH GRADE
Charles Martin—Teacher

Autographs

Weeksbury

GRADE SCHOOL

Colors Maroon and Gold

Enrollment 37



FIRST GRADE

FRONT ROW: Edmond Johnson, Eugene Pack, Mitchel Johnson, Billie Newsom, Roy D. Newsom, Bobby Tackett, Larry Sanders, Douglas Sword, Charles Damron, Roger Rains.

SECOND ROW: Virginia Tackett, Dickie Goble, Sue Hoover, Roger Gooden, Beverley Cavins, Robert Sword, Stewart Hicks, Billie Ward, Ronald Middaugh, Freddie Little, Larry Woody, Charles Hager.

THIRD ROW: Evelyn Adkins, Joe Banks, Martha Boyd, Robert Bowens, Vada Compton, Larry Schultz, Peggy Bradford, James Johnson, Robert Reed, Bennie Bowens.

BACK ROW: Dixie Tackett—Teacher, Virgil Bowens, Moses Sumpter, Peggie Newsom, Eva Sesco, Mary Blevins, Nevil Scarborough, Garry Damron, Morris Lewis, Nella Johnson, Bessie Sesco, Louise Vanover, Sandra Adkins.



SECOND GRADE

FRONT ROW: Hubert Stanley, Cary Skiles, Leroy Blackwell, Jimmy Damron, Larry Skiles, Jody Sword, Milford Simmons, David Tackett, James McCoy, Charles Hall.

SECOND ROW: Patricia Hayes, Wendil Daniels, Sammie Maggard, Vience Johnson, Jaunita Wright, Sonna G. Hatton, Patsy Tackett, John McIntosh, Doug Sammons, Gary Vicars, Larry Newsom, Tommy Cecil.

THIRD ROW: Judy Cecil, Bill Sinzheimer, Kenneth

Mollett, Peggy Holbrook, Sybil Hampton, Stella Hager, Judy Robertson, Chessie Hibbits, Nancy Jarrett, Virginia Tackett, Fayette Clark, Patty Patton.

BACK ROW: Linda K. Campbell, Jerry Scarbrough, Margor Hall, Willie Sumpter, Paul Shrewberry, Mary Sumpter, Mary Johnson, Joan Shrewberry, Phylis McDavid, Dotty Clark, Betty Johnson.



THIRD GRADE

FRONT ROW: Donald Hall, Jerry Hamby, Ronald Damron, Wendell Wright, William R. Hicks, Robert L. Click, Jeff Boyd, Richard Hall, Venis Compton, Douglas Frazier, Randel Newsom.
SECOND ROW: Carlene Rains, Glith Vanover, Imogene Mollett, Alice Woody, Grace Honeycut, Ruth Hoover, Sue

Banks, Wanda Robertson, Erleene Wells, Margerie Tackett, Grace A. Jarrett, Joan Little, Wilma Jarrett.
BACK ROW: Avonel Skiles—Teacher, Douglas Tackett, Charles Bowens, Bennie Hampton, Billie Hampton, Eugene Sanders, Melvin Hall, Thelma Mullins, Gladys Hall, Callie Tackett, Kelsie Hall, Wilma Scarbrough.



FOURTH GRADE

FRONT ROW: Jerry Cecil, Walter Mullett, David Sinzheimer, Johnny Skiles, Claud Meade, Allen Ramsey, Steve Mollett.
SECOND ROW: Valis Clark, Paul D. Newsom, Lonie Meeks, La. Faun Mollett, Barbara Howard, G. W. Vicars, Bonnie Johnson, Charles Brafford, Shirley Adams.
THIRD ROW: Billie Holbrook, G. B. Newsom, Wendell

Johnson, Powell Blackwell, Marie Tackett, Betty McDavid, Daphine Sword, Patsy Wells, Tracy Ray.
FOURTH ROW: Virginia Frost—Sub. Teacher, George Sammons, Jimmy Hall, Donald Scarbrough, Ernest Mollett, Joan Hibbits, Sue Holbrook, Sylva Maggard, Joan Tackett, Janice Hall.



FIFTH GRADE

FRONT ROW: Leslie Cavins, Garry Woody, Jerald Skiles, Paul Skiles, Russel Simmons, Bryce McCoy, Rany Boyd.

SECOND ROW: Donna McCoy, Hazel McIntosh, Lucille McIntosh, Mary L. Adams, Rhoda Wright, Shelly Johnson, Freda Sword, Mary Johnson, Sharlotta Howard, Lois Shrewbury.

THIRD ROW: Frederick McDavid, Virginia Reed, Cecil Robertson, Scot Stevens, Carol Holbrook, Kenneth Adkins, Effort Tackett, Conrad Honeycutt, Thomas Compton, Helen Johnson—Teacher.

FOURTH ROW: Bill Scarbrough, Rosa L. Thompson, Peggy Sanders, Emma Tackett, Ruth Broglin, Boby Hager, Norman Sword, Florence Meeks, Douglas Johnson.



SIXTH GRADE

FRONT ROW: Conley R. Hatton, Larry Jones, James Johnson, Eddie Johnson, Veril Thornsburry, Franklin Smith, Roy Frost, Gratho Hamilton, David Hall, Everett Tackett, Bobby Barnette.

SECOND ROW: Kathryn Smith, Callie McCoy, Bobby J. Campbell, Mable Simmons, Gwendlyn Potter, Norita Blankenship, Joan Oaks, Ilene Vanover, Macy Selkirk, Phylis Johnson, Betty Thornsburry, Reba Stricklet.

THIRD ROW: Otis Vanover, Muril Mollett, George Wright, David Little, Jerry D. Hatfield, Kenneth Little, Charles Reed, Helen Little, Shelby J. Maynard, Anna L. Hensley, Patrica Click, Earnestein Strong.

FOURTH ROW: Ted Goble—Teacher, Gary Lewis, Paul Damron, Kenneth Adams, John Maynard, Jearl Johnson, Donna Williamson, Homer Orsborn, Raymond Helton, Thomas Little.



SEVENTH GRADE

FRONT ROW: Henry Tackett, Darrel Woody, Chester Conway, Okie Newsom, Monrow Jones, Otis Newsom, Jack Hoover, Freddie Strong, Bobby Blevins.

SECOND ROW: Ralph Hall, Rosa Thornsbury, Virgil Little, Mary Hall, Sue Goble, Lou An Colvin, Leona Sammons, Janet Blackwell, Avonell Ramsey, Betty Johnson, Leon Martin, Ralph McCoy.

THIRD ROW: Annale Tackett, J. D. Hall, Betty Jo.

Wells, Greta Music, Barbera Wells, Gail Skiles, Justine Bryant, Virginia Johnson, Hobert Burke, Elmer R. Johnson.

FOURTH ROW: Bonnie Collins, Mrs. Skiles, Bonnie Adkins, Ada Tackett, Virgil Lee Tackett, Janette Bryant, Billie Little, Olive Keel, Conley Cook, J. D. Hobson, Ronnie Skiles.



EIGHTH GRADE

FRONT ROW: Lewis Campbell—Prin. & Teacher, Betty Meade, Regina Tackett, Naoma Cole, Loretta Burke, Rosmary Wells, Ada Hall, Jackie Blackwell, Janet Honeycut, Barbara Campbell, Jimmy Brafford, Robert Rosenbury, Rodney Goble.

SECOND ROW: Gene Mullett, A. C. Blackwell, Alice

Ramsey, Ermigene McDavid, Elizabeth Tackett, Betty Mollett, Janice Johnson, Mary Ray, Ruby Sammons, Kathryn Clark, James Langley.

THIRD ROW: J. M. Little, Jimmy Sword, Walter Little, Jason Bryant, Bobby Johnson, Gilbert Little, Douglas Orsborn, Leo Hampton, Herbert Tackett, Earl Bryant.

Compliments of

**FRALEY-DEARING
GARAGE**

Phone 31

Wayland, Ky.

Portraits

In This Annual By

STRAHAN'S STUDIO

Prestonburg, Kentucky

PHONE 4241

CONGRATULATIONS TO ALL OF YOU

Compliments of

**THE CIRCLE S GRILL - WAYLAND,
KENTUCKY**

"A Good Place to Eat"

Opposite Wayland Theatre

Wm. Sowder, Proprietor

Compliments of

**COLLINS HARDWARE &
FURNITURE CO.**

LACKEY, KENTUCKY

Compliments of
MACK TACKETT
Ivel, Kentucky
GENERAL HAULING

Compliments of

HOWARD WHOLESALE CO., INC.

Allen, Kentucky

Congratulations to
ALL THE FLOYD COUNTY HIGH SCHOOL GRADUATES
OF 1950
THE OFFICERS AND MEMBERS OF ELKHORN POST NO. 196
THE AMERICAN LEGION

Compliments of

WAYLAND LIONS CLUB

Wayland

Kentucky

Compliments of

VANDERPOOL'S GROCERY

GENERAL MERCHANDISE

Phone 3602

Estill, Ky.

Compliments of

L. P. MARTIN STORE

GENERAL MERCHANDISE

Wayland

Kentucky

Compliments of

INLAND STEEL COMPANY, INC.

Wheelwright, Kentucky

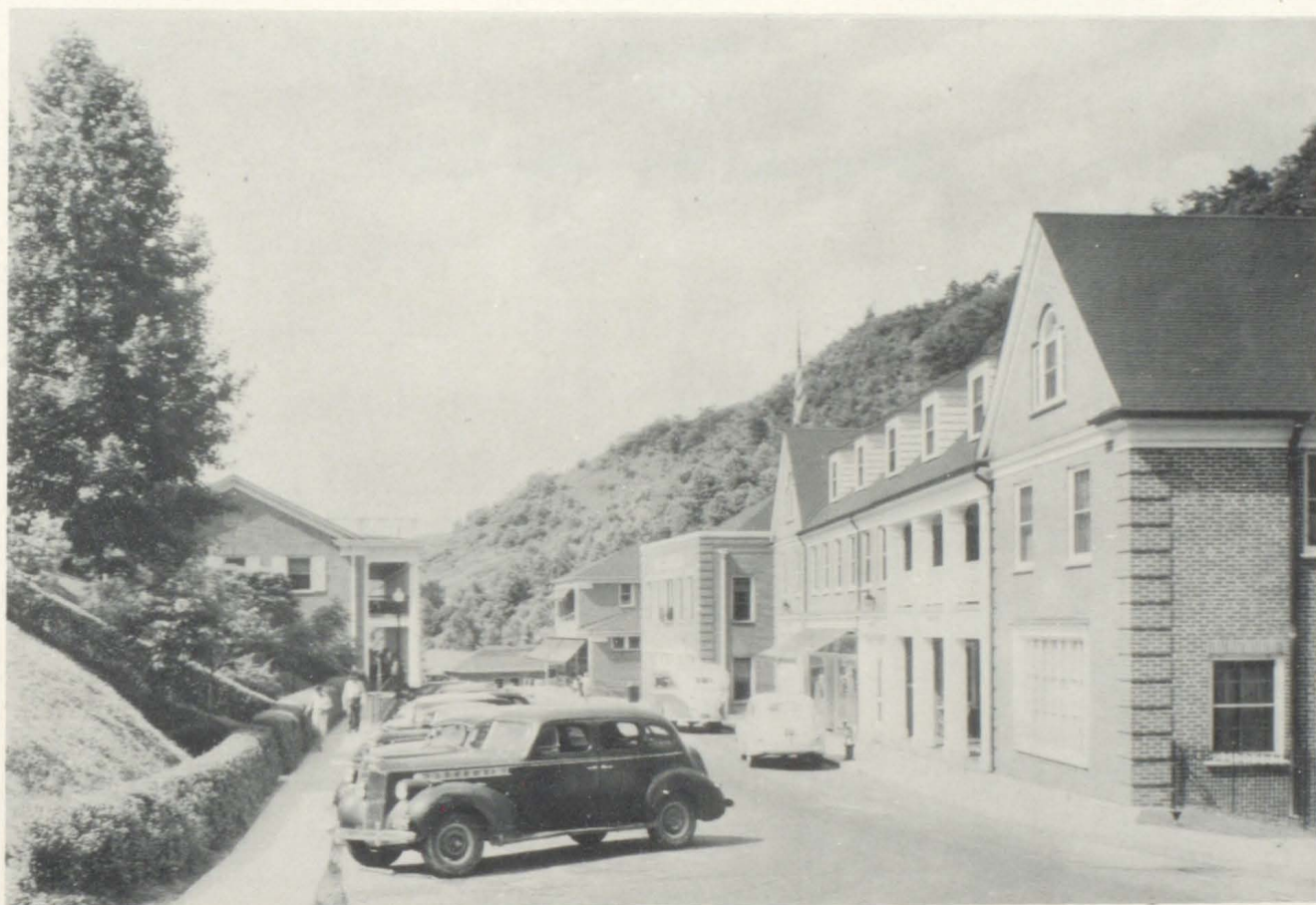

Main Street of Wheelwright, Kentucky

J. F. Howell

T. L. Morgan

Compliments of

HOWELL-MORGAN SUPPLY CO.

PRICE, KY.

Left Beavers Biggest Dealers in

Hardware

Furniture

Appliances

EVERYBODY'S POINTING TO —

Hotpoint

*More women cook on Hotpoint Electric
Ranges than any other electric range in
America.*

— DUPONT'S PAINT AND ENAMELS —

Compliments

of

GARRETT LUMBER CO.

Wholesalers and Retailers of

BUILDING SUPPLIES

Garrett

Kentucky

Compliments of

ELVIE MARTIN

General Merchandise

Price, Kentucky

GEORGE W. NEWMAN

General Merchandise

Hi Hat, Kentucky

Compliments of

DRIFT THEATRE

Fire Proof

Air Conditioned

Earnest Turner, Mgr.

STEPHENS LUNCH ROOM

Oldest Business in Town

In Business 26 years

Sandwiches

Soft Drinks

Candy

Cigarettes

Martin, Kentucky

Compliments of

ADAMS STYLE SHOP

Women's and Children's

Ready-to-wear

Martin

Kentucky

Compliments of

OUR LADY OF THE WAY

HOSPITAL

Martin

Kentucky

Compliments of

The Beaver Coal & Mining Co. Store

Drift, Kentucky

Shopping Center for Fresh Foods
and Merchandise

E. V. Martin, Mgr.

SERVICE AND QUALITY

at

ROE TURNER'S

GENERAL MERCHANDISE

Drift, Kentucky

Compliments of

THE FIRST NATIONAL BANK

Prestonsburg, Ky.

Capital and Surplus \$300,000.00

Member of Federal Reserve System

Member of Federal Deposit Insurance Corporation

Congratulations

and

Best Wishes

THE BANK JOSEPHINE

PRESTONSBURG, KENTUCKY

73-293

Joseph D. HarkinsChairman of the
Board

George P. ArcherPresident

H. D. FitchpatrickVice-President

W. J. MayCashier

Adrian CollinsAssistant Cashier

DIRECTORS

Joseph D. Harkins, George P. Archer, H. D. Fitchpatrick, H. B. Patrick, Josephine Harkins Browning, Joe Hobson, Alex L. Davidson

Capital, Surplus, and Assetsover \$5,000,000.00

PHONE 3311

**FIFTY NINE YEARS OF SERVICE TO THE PEOPLE OF
FLOYD COUNTY**

"We Strive To Serve Our Friends"

COMPLIMENTS

HAROLD FUEL COMPANY

Incorporated

Harold Elkhorn Coal

HAROLD, KENTUCKY

Compliments of

RED ROCK BOTTLING COMPANY

Allen, Kentucky

Bottlers of

RED ROCK COLA

Players Finer Flavors

Jo-Jo Chocolate Drink

Compliments of

East Kentucky Machine & Electric Co., Inc.

Pikeville, Kentucky

Day Phone
327

Night Phone
W. E. Butcher Res.
789-R

Compliments of
SLOANE MAYTAG COMPANY—LACKEY, KY.
Washers, Refrigerators, Radios,
Water Systems

Compliments of
Evans Elkhorn Coal
Company

LACKEY, KENTUCKY

Compliments of
ELKHORN COAL CORPORATION
STORES DEPARTMENT

Wayland

Kentucky

Grigsby Federated Store

WEARING APPAREL

for

The Entire Family

Compliments

Arnold & Hall Funeral Home

Martin, Kentucky

Phone 4321

E. P. GRIGSBY STORE

5c-10c-\$1.00 and up

Martin, Kentucky

EARLE B. MARTIN

SHOE STORE

Martin, Kentucky

TRIANGLE SUPER MARKET

Martin, Kentucky Phone 4166

(Visit our Modern Luncheonette)

Serve Yourself and Save

Fresh Meats — Vegetables

Frozen Foods — Groceries

TWIN MODERNISTIC

BEAUTY SHOPPE

Phone 2176

Martin, Kentucky

FLANERY'S RADIO SERVICE

All Work Guaranteed

Phone 2001

Allen, Kentucky

HUNTER'S GRILL

Home-Cooked Food

Martin, Kentucky

BEAVER VALLEY HOSPITAL

Martin, Kentucky

Compliments of

BLACKBURN THEATER
And
RECREATION CENTER
*The Only Air-Conditioned Theater In Floyd
County*

Telephone 2577

Wheelwright Jct., Ky.

Compliments of

HOPKINS STORE

Phone 2671

Wheelwright Jct., Ky.

Compliments of

HALL'S
General Merchandise

Phone 2676

Wheelwright Jct., Ky.

To The Seniors

CONGRATULATIONS

To The Undergraduates

BEST WISHES

It is our hope that the education system in Floyd County will continue to make improvements and that more and more of the children will take full advantage of the facilities and opportunities offered them.

PRINCESS ELKHORN COAL CO.

DAVID, KENTUCKY

The home of Patsy Elkhorn Coals

SHOP AND SAVE

THE THRIFTY WAY

with

MALLORY STORES INC.

Auxier & David, Kentucky

Phone 12

COMPLIMENTS

DAVID COMMUNITY CHURCH,
DAVID COMMUNITY SUNDAY SCHOOL

DANIEL BOONE TROOP 143
BOY SCOUTS OF AMERICA,

and

DAVID GIRL SCOUT TROOPS.

Lights on the pathway of the youth of our community

Compliments of

BRANHAM BROTHERS

Wheelwright, Kentucky

We give you:

Best of Goods
Best of Service

We support our:

Roads
Schools
Churches

BOOST YOUR HOME TOWN

Compliments of

CURY'S STORES

Wheelwright, Kentucky
and
Grundy, Virginia

Compliments of

Wheelwright Dry Cleaners

For
QUALITY CLEANING
Phone 2501

Compliments of

Clear Branch Mining Company

STORE 2
MELVIN, KENTUCKY

Compliments of

BEN FRANKLIN STORE

5c-10c-\$1.00 and UP
Phone 2574
Wheelwright Jct., Kentucky

Compliments of

JOHNSON & JOHNSON

GENERAL MERCHANDISE
Weeksbury, Kentucky

Compliments of

C. B. JOHNSON

MELVIN, KENTUCKY

HUTSINPILLER DRUG

Prescriptions

Phone 4151

Prestonsburg, Ky.

Compliments of

DAVE STEPHENS

Prestonsburg, Ky.

Compliments of

FRANCIS STORE

FRANCIS SHOE STORE

Prestonsburg, Ky.

A. W. COX DEPT. STORE

Prestonsburg, Ky.

CLOTHING FOR THE ENTIRE FAMILY

COMPLIMENTS

MUSIC MOTOR COMPANY INC.

Prestonsburg, Kentucky

CHRYSLER - PLYMOUTH CARS

DIAMOND T TRUCKS

JOHNSON SEA HORSE MOTORS

Phone 4901-4961

Compliments

PERRY'S GROCERY

Complete Food Market

Roy Perry, Prop.

Phone 5181

Court Street Prestonsburg, Ky.

THE LEADER

Prestonsburg, Kentucky

Men's, Women's, Children's Wear

Compliments of

BEN FRANKLIN STORE

Locally Owned — Nationally Known

D. H. Clark and Wm. O. Goebel

Prestonsburg, Kentucky

Phone 2169

Compliments

PEERLESS AUTO SUPPLY

Richmond & Davis — Route 23

Prestonsburg, Kentucky

Phone 4351

Compliments of

CASH FURNITURE STORE

Prestonsburg, Kentucky

Phone 2151 Ray Howard, Owner

Compliments

R. H. HOBBS COMPANY

5c to \$1.00 Store

Prestonsburg, Kentucky

Compliments

**HAMMOND AND
HAMILTON**

5c an 10c Store

Martin, Kentucky

OSBORNE BROTHERS

Phone 2834

Martin, Kentucky

MARTIN SUPPLY COMPANY

Dealers in Hardware

Gas and Electric Appliances

Phone 2931 — Martin, Kentucky

RAYMOND TURNER

General Merchandise

Drift, Kentucky

Compliments of

DRIFT SERVICE STATION

Drift, Kentucky

Compliments of

OSBURNE GROCERY

Drift, Kentucky

Two places to eat:

Home
and

HOB-NOB

Martin
Kentucky

BUSY CORNER CAFE

Fountain

Drugs

Bus Station

Good Eats

Drift, Kentucky

Compliments of

**MAHOOD'S
DRUG STORE**

PURPLE FLASH CAFE

Martin, Kentucky

Pauline McCarty

Proprietor

HAMILTON GROCERY

General Mdse.

Quality Fruit

Phone 2833

Martin
Kentucky

Compliments of

**TERRY'S
RESTAURANT**

Fine Foods

Martin

Kentucky

Compliments
of

VANITY BOX

Martin

Kentucky

Compliments

KISER'S

5c and 10c Store

Martin

Kentucky

Compliments of

COMPTON OFFICE MACHINE COMPANY, INC.

The Office Machine Store of Huntington

Typewriters, Adding Machines Duplicators, Supplies
Phone 26273 431-10th. St. Huntington, W. Va.

Compliments of

TACKETT'S SERVICE STATION

Body and Mechanic Work

**ASHLAND PRODUCTS
FIRESTONE ACCESSORIES**

Near Wheelwright Ball Park
Melvin, Kentucky

JACKSON'S

Wheelwright, Kentucky

Compliments of

Anderson's Fountain

And
Lunch
Wheelwright Jct., Ky.

Compliments

of

**SAMPA SMITH'S SERVICE
STATION**

Mgr. Ed. Camp
Bypro, Kentucky

Compliments of

FOUNTAIN KORNER

Sundries

Patent Medicines

24 hr. Photo Service

Phone 7311

Prestonsburg, Ky

HUGHES DRUG STORE

The Rexall Store

Prestonsburg

Phone 6141

CURY'S DEPT. STORE

Prestonsburg, Ky.

Clothes to Wear for

Those Who Care

Compliments of

HUGHES MOTOR CO.

Prestonsburg, Ky.

THOMAS HEREFORD CO.

**Appliances and Sporting Goods
Records**

Phone 5813

First Street

Prestonsburg, Ky.

THE FLOYD COUNTY TIMES

for

Home News

and

Printing by Home Printers

YOU'RE ALWAYS RIGHT AT

WRIGHT BROTHERS

Jewelers and Watchmakers

Phone 7721

Prestonsburg, Ky.

Congratulations, Seniors

THE I. RICHMOND CO.

Prestonsburg, Ky.

*Compliments
of*

Turner Elkhorn Coal Company

DRIFT, KENTUCKY

24 Hour Ambulance Service

Phone 2573

BAKER FUNERAL HOME

Private — Sincere — Reverent Service

Omar Paul Greene, Mgr.

Wheelwright Jct., Ky.

COMPLIMENTS OF

WHEELWRIGHT THEATRE

FOR THE BEST ENTERTAINMENT

COMPLIMENTS OF

HALL, HICKS AND CLARK

THE FRIENDLY STORE

WE DELIVER

Phone 2481

Wheelwright, Kentucky

Compliments
of

CRITT JOHNSON

GENERAL MERCHANDISE

MELVIN,

KENTUCKY

Compliments of

DAWHARE'S DEPT. STORE

Phone 2678

Wheelwright Jct., Ky.

Compliments of

MOORE COAL COMPANY

Producer Elkhorn 1 and 2 Seams

Operated by
Henry Moore, Jr.
Harold, Kentucky

Compliments of

R. H. Hobbs Company

5c to \$1.00 Stores

Pikeville

Prestonsburg

GAS WITH

Malone Service Station

Melvin "Pappy" Imes, Owner
Atlas Tires—Wholesale and Retail
Washing—Lubrication—Batteries
We serve you better—Road Service
Phone 2591

RIDE CITY BUS WAY

Betsy Layne—Peyetons Creek
Main Station—Pikeville, Ky.
Owned and Operated
by
Home Folks

MAY'S GARAGE

New and used Parts
ALLEN, KENTUCKY
We Have Your Car In Parts
WRECKER SERVICE
Any where Day or Nite Any Time
Phones Day 4181 Nite 4183

Compliments of

Big Sandy Insurance Agency, Inc.

General Insurance

Turner Building

Martin, Ky.

Phone 4231

The Allen Lumber & Planing Mill Co.

Wholesalers & Retailers of
all kinds Building Materials
and Supplies

J. S. Reynolds, Mgr.

Phone 2522
242

Allen, Ky.

Compliments of

CLIFFORD REYNOLDS

General Merchandise

Allen

Kentucky

WELCOME
at the
HOME
of
THE BOBCATS

BOB CAT GRILL

Betsy Lane, Kentucky

Compliments of

Ann & Scott's Barbecue

Dinners and Lunches
at the -Y-

Phone 2528

Allen, Ky.

Compliments of

STEWARTS 5 & 10 VARIETY STORE

"Where Courtesy Is Practiced, Not Preached"

Allen, Kentucky

Phone 4421

For
MAYTAG WASHERS

and

G M Frigidaire Appliances

SEE

YOUR GOOD NEIGHBOR

Kernit R. Howard

Dwale, Kentucky

Compliments of

PRESTON'S STORE

Allen, Kentucky

Anywhere... Anytime

You Trust its Quality

In this book are pictures of the friends whose companionship has made your years of study happy and memorable. We hope that Coca-Cola has added some small measure of enjoyment to your lighter moments—that Coke has been a friendly part of your most pleasant gatherings.

Wherever you go, whatever you may do, you will find that a relaxing moment now and then always helps you get the most out of life.

And whenever friendly refreshment is in order, you can count on ice-cold Coca-Cola to make any pause "The Pause That Refreshes".



Coca-Cola

REG. U.S. PAT. OFF.

"Coke"

REG. U.S. PAT. OFF.

5¢

Ask for it either way... both trade-marks mean the same thing.

BOTTLED UNDER AUTHORITY OF THE COCA-COLA COMPANY BY

Coca-Cola Bottling Co. of Pikeville, Ky.

Compliments

THE FIRST GUARANTY BANK

Martin, Kentucky

Deposits Insured Under U. S. Government Plan

Safe

Friendly

Accommodating

KEATHLEY'S JEWELRY

Martin, Kentucky

If it's good Jewelry and Watches,

We have it.

Hamilton — Elgin — Keepsake

Compliments

RYAN FUNERAL HOME

Martin, Kentucky

FLOYD SKAGGS

Grocery

Martin, Kentucky

Compliments of
**TURNER-ELKHORN MINING
COMPANY, INC.**
Drift, Kentucky

Compliments of
THE AMERICAN LEGION
John B. Reynolds Post No. 283
and
War Veteran's Club

Insist on
HIGH QUALITY
CHAPPELL'S DAIRY

PRODUCTS
GRADE "A"

Pasteurized Milk, Buttermilk, Homogenized Milk
Coffee Cream, Whipping Cream, Cottage Cheese
Butter

Compliments of

THE AMERICAN LEGION

John B. Reynolds Post No. 283

DERMONT'S

Staple and Fancy Groceries — Quality Meats

Martin, Kentucky

Phone 2051

YORK FURNITURE CO.

The Most Popular Name Brands
in

All Furniture and Appliances
Martin — Prestonsburg — Pikeville

THE CHAS H. BUNCH COMPANY
School Equipment and Supplies

Southern Trust Building
5th and Market Sts.

LOUISVILLE 2, KENTUCKY

Complete Line of School, Office
and Lunchroom Equipment.

"Your dependable source of supply"

Compliments of
BELGIUM DRY CLEANERS
"Big enough to serve you . . .
Not too big to know you."
Phone 4391 Allen, Kentucky

EPLING GROCERY

Groceries — Meats
Fresh Vegetables

Tram

Kentucky

Compliments of

SANDY VALLEY HARDWARE CO.

DU PONT'S PAINTS AND EXPLOSIVES

PHONE 2081

ALLEN, KENTUCKY

Compliments of
JOE AND OPAL
STRATTON'S SERVICE STATION
Ivel Kentucky

Compliments of
BILL HALL AND CO.
GEN. MDSE.
Betsy Layne, Kentucky

Compliments of
CASEY'S CASH STORE
Teaberry, Kentucky
Values everyday: Service with a smile
Come on, your name's on our File

Compliments of
SHIRLEY'S LUNCH
STEAKS — CHOPS — CHICKEN
Harold, Kentucky 249

Compliments
of

GARRETT DRUG COMPANY

GARRETT, KENTUCKY

Compliments
of

O. C. HAYS

Hardware and Household Supplies
Lackey, Kentucky

Compliments of

Fred Hall's Poolroom

Garrett, Kentucky

Compliments
of

Mountain Motor Service

Ashland Oil Products
Lackey, Kentucky

Compliments of
FITZPATRICK'S TAXI

Dependable Service Anywhere

Garrett, Kentucky

Compliments of

MINNIE COLLINS
GENERAL MERCHANDISE STORE
GARRETT KENTUCKY

Compliments of
REAMS TAXI SERVICE

Phone 3270
Wayland, Kentucky

Compliments of
MOORE'S GARAGE

Lackey Kentucky

Compliments of
MONROE VANDERPOOL
GENERAL MERCHANDISE
Hippo, Ky.

Compliments of
MARTIN BRO'S GROCERY STORE
NORTHERN KENTUCKY

Compliments of
GARRETT BARBER SHOP
Scientifically trained barber
Operator and Mgr.
Quentin Jacobs

Liberty Elkhorn
Coal Company

Langley, Ky.

"COMPLIMENTS OF TWO FRIENDS"

Compliments of

SCOTT'S STORES

CLOTHING FOR THE ENTIRE
FAMILY

Phone 3822 Garrett, Kentucky

Compliments of

ELKHORN COAL CORP.

STORES DEPARTMENT

Garrett

Kentucky

Compliments of

**The Central Elkhorn
Coal Company**

WE SELL FOR LESS

Phones: Store 3275 Office 3271
Jones Fork Store, Lackey, Ky.

252

Compliments of

MARTIN'S 5 & 10

Garrett

Kentucky

Compliments of

FRAZIER AND HUNTER

ready-to-wear

Martin

Kentucky

