

THIS REPRODUCTION IS COMPRISED  
OF THE BEST AND MOST COMPLETE  
SET OF ORIGINAL IMAGES AVAILABLE  
AT THE TIME OF THIS PROJECT'S  
INITIAL START. THE ORIGINAL PAPER,  
INK, FONT, FONT SIZE AND QUALITY  
OF THE MICROFILMED IMAGES  
CONTRIBUTE AND AFFECT THE  
QUALITY OF THE FINAL PRODUCT.



# The Floyd County Times

Prestonsburg, Kentucky 41653

Speaking of and for Floyd County

USPS-2027-0009  
Volume LXVI, No. 59

50¢

## Bypro man dies in one-car accident

by Susan Allen  
Staff Writer

A 23-year-old Bypro man was killed Saturday night when the vehicle he was riding in struck a building at Melvin.

William T. Bailey died at McDowell Appalachian Regional Hospital just before midnight Saturday.

Bailey was riding in a vehicle operated by William J. Johnson, 16, also of Bypro. Johnson was transferred from McDowell ARH to the University of Kentucky Medical Center where he is listed in good condition.

According to the police report, Johnson lost control of the vehicle on Route 122 at Melvin and the vehicle skidded approximately 100 feet and struck a building.

The accident is under investigation by Kentucky State Police trooper Tim Mullins.

## Fiscal court to hold special meeting

A special meeting of the Floyd County Fiscal Court has been called for Wednesday (today) at 9 a.m. at the courthouse annex.

The meeting is open to the public.



James Osborne

## Former IRS agent picked for school job

A former Internal Revenue Service agent has been named chief of operations for the Floyd County school system.

James M. Osborne, a Floyd County native, was chosen from 70 applicants for a job which was created in a district-wide reorganization of the central office.

"I'm very excited about this position," Osborne said in a press release. "It will be a tremendous challenge. I will do the best I can to accomplish the goals set by the board and Dr. (Steve) Towler."

Floyd Superintendent Steve Towler said that Osborne's strong background as an auditor and manager was the deciding factor in his choice.

"Mr. Osborne's extensive experience auditing public funds weighed heavily in his favor," Towler said. "He has a solid background as a business manager and as a public servant."

Osborne's work history includes working for the IRS for the past two and a half years, working as a controller and administrative manager for Windfall Gold Corporation in Nome, Alaska from 1988-90, working as a financial examiner for the federal government from 1987-88, and as an audit supervisor for the Kentucky State Auditor's office from 1981-84.

Osborne is a graduate of Martin High School and served in the U.S. Army. After retiring from the Army as an intelligence sergeant, he earned an accounting degree from Eastern Kentucky University.

Osborne and his wife, Margie, live in Prestonsburg.



## Neck and neck

Todd Howard of Maytown keeps pace in the 800-meter run at Shively Field on the campus of the University of Kentucky. Howard placed third in the event to take the bronze medal in the Bluegrass State Games last Saturday. (photo by Ed Taylor)

## Betsy Layne parents object to project cut

by Susan Allen  
Staff Writer

Opposition was voiced Saturday to the Floyd County Board of Education's vote last week to abandon the Betsy Layne 21-classroom addition project.

Charlotte Rogers, president of the school's parent-teacher organization, asked the board to reconsider its decision to cancel the classroom addition.

Rogers told the board that last week's decision to cancel the project caught parents "off-guard" and that they wanted the project to continue.

"It's not a matter of inconvenience, it's a matter of child safety," Rogers told the board. "We're not threatening civil disobedience. We are appealing to the Local Planning Committee (LPC) and the board to visit our school and take into consideration the building itself. There are a lot of safety hazards."

Rogers said she was not opposed to board member Brent Clark favoring a middle school in the area, but she said a grade school was also needed. The board voted last week to cancel the school building project and to ask the LPC to put the project on the district's four-year building plan.

Board member Bob Isaac, who

also served as parent representative on the LPC, said the committee declined to address the issue because the group thought the project would be completed.

A group of Betsy Layne parents were expected to voice their concerns to a state hearing officer last night at the second public hearing on the school building plan.

At the end of Saturday's board meeting, hours after Rogers addressed

(See Project, page two)

## Commissioner's account varies from video of arrest incident

by Susan Allen  
Staff Writer

A Wheelwright City Commissioner pleaded not guilty Tuesday to charges stemming from an altercation with city police officers that was captured on video tape early Saturday morning at the Wheelwright Cardinal Mart.

Commissioner Luther Johnson Jr., 39, appeared Tuesday with his attorney, Dan Rowland, before Floyd Dis-

trict Judge Danny Caudill for arraignment on six charges, including second degree assault on a police officer, stemming from Johnson's arrest Saturday morning.

## Hard line adopted for school no-shows

by Susan Allen  
Staff Writer

Floyd County School Board members adopted a strict attendance policy Saturday which they hope will reduce the system's dropout rate and boost attendance percentages.

Under the revised attendance policy, high school students who have unexcused absences for more than nine days per semester will not receive credits for classes missed.

Grade school students who have unexcused absences for more than 18 days per school year will not be eligible for promotion to the next grade level.

"It's a strong step forward," superintendent Steve Towler told the board. "We're trying to get the students who miss a lot of school. You'll get calls about this toward the end of the first semester when parents find out Johnny won't get a credit because he missed 25 days."

Students will have an opportunity to make up days missed by either attending Saturday school, after-school classes or summer school. If school work and days missed are not made up, the student will receive an incomplete grade which will be changed to an F for lack of performance.

Each school will have an appeals committee to review exceptional cases. Valid excuses will be reviewed by the committee and their decision will be binding.

Any further appeals can be made to the board of education.

Towler added that absenteeism is also a problem among school staff. Schools that have site-based decision making councils may adopt the board's attendance policy or form one of their own.

Board member Brent Clark suggested that attendance could be boosted if the school day began at 8:30 a.m. rather than 8 a.m.

Towler said that a study would have to be conducted on beginning the school day later to determine what effects it would have on the system's transportation department, parent's schedules and "a lot of things."

Board member Bob Isaac said the board should support the attendance policy until the end of the school year.

In other action Saturday, some board members apparently have changed their minds about moving the instruction department out of the central office to rental space in downtown Prestonsburg.

When the July regular meeting began Tuesday, board members re-

jected the proposal by a 3-2 vote. Board members Eddie Phillips and Bob Isaac voted for the move and board chairman Eddie Patton, members Brent Clark and Hattie Owens were not in favor of relocating the offices.

On Saturday, Patton said that "new information had come to light" and he felt the offices needed to be moved

(See No-shows, page eight)



## Confiscated cannabis

Floyd County Sheriff's deputies Danny McCoy and Daniel Hutchinsone display their haul from a marijuana raid on Tuesday morning. Going on an anonymous tip, the raid netted 70 plants in the Harold-Betsy Layne area. The department believes this is only one patch of a larger crop and plans to continue searching. (photo by Mike Rosenberg)

## Rape suspect is found guilty on contempt of court charge

A Floyd County man who was accused of accosting a female juror during his rape trial was found guilty of contempt of court Tuesday.

Cisco Neeley of Hueysville was given 14 days credit for time served after his arrest July 14 when he was accused of making lewd comments to a female juror during a recess at his rape trial.

Floyd Circuit Judge John Caudill

also ordered Neeley not to have any contact with the juror and that he report weekly to his probation officer until the disposition of his rape case.

Neeley was accused of choking and raping a 15-year-old girl on December 5. Neeley also allegedly threatened the girl with a gun.

No new trial date has been scheduled on the rape charge.



Luther Johnson Jr.

trict Judge Danny Caudill for arraignment on six charges, including second degree assault on a police officer, stemming from Johnson's arrest Saturday morning.

Rowland entered not guilty pleas on charges of alcohol intoxication, disorderly conduct, terroristic threatening, resisting arrest and harassment. Rowland asked that the felony assault charge be dismissed.

Judge Caudill denied Rowland's request and set a preliminary hearing

for August 4 at 2:30 p.m. Judge Caudill told Rowland to file any motions pertaining to the case prior to the hearing. Johnson was allowed to remain free on a \$15,000 unsecured bond.

Wheelwright Police Chief David Duncan was reportedly injured while arresting Johnson Saturday and Johnson allegedly threatened part-time police chief Brent Huff. Ac-

(See Video, page three)

Ousley recognized at conference :

## Bus boss is best in state

by Polly Ward  
Times Feature Writer

Monday was Earl Ousley day at the Floyd County school system's school bus garage. Balloons waved high from picnic tables set up in a concrete area outside the garage and hot dogs sizzled on a grill as school bus drivers, their families and other well-wishers arrived for the informal celebration.

Inside, Ousley, transportation director of the Floyd County system school, sat at a table and collected, while a computer-generated paper sign hanging on the wall behind him told what the fuss was about. It read: Earl Ousley — Transportation Director of the Year.

Although this day he appeared to take the honor in stride, Ousley was anything but calm last Wednesday morning when the announcement was made. He was attending a Kentucky Department of Education Association of Pupil Transportation Directors conference in Louisville when he was singled out among 176 transportation directors as the best in the state. "I was in a state of shock," he said. "We apparently have a model program here."

It is a transportation program that has made state school officials sit up and take notice.

According to Chris Gates, parts inventory supervisor for the school system, state department officials visited the garage in May to look

over the unique computerized parts inventory system. The computerized program keeps up with garage inventory and bus expenditures on a daily basis. "They were well-impressed with it and recommended it to other Eastern Kentucky counties," Gates said.

In addition, Mike Roscoe, state director of pupil transportation, visited the garage at another time and "was impressed" with the transportation system as a whole — the bus routing system, driver training program and mechanic program, said Ousley.

In fact, at the conference "the parts inventory system was singled out by

(See Ousley, page two)



## Best in the state

Dr. Steve Towler (L), superintendent of the Floyd County school system, presented Earl Ousley the Transportation Director of the Year plaque at Ousley's office at the school bus garage. Standing next to Ousley is his administrative assistant, Karen Johnson, one of the department staff members whom Ousley credits with helping develop a model transportation department. (photo by Polly Ward)



## McGuire files motion:

## Judge Frazier asked to reconsider decision

by Susan Allen  
Staff Writer

An attorney for three former Floyd County school administrators has filed a motion asking Johnson Circuit Judge Stephen Frazier to reconsider his decision that the local school board did not violate the state's Open Meetings Law.

Judge Frazier refused to grant the administrators a temporary restraining order last week and ruled that school board had properly discussed and acted on reorganization plans in a closed session during meetings on March 25, 27, 30 and April 3.

Prestonsburg attorney Mickey Myers said McGuire, Jr., Tommy Thompson and Wayne Radtke whose jobs were eliminated under the plan. The three filed a civil lawsuit against the school board and superintendent Steve Towler asking the board's decision to implement the reorganization plan be voided. The suit also asked that a temporary restraining

order be issued to allow the three to remain in their jobs.

Judge Frazier's decision said that the board was authorized to discuss the plan in closed session because litigation concerning the plan had been proposed.

Under the Open Meetings Law, a public agency can discuss proposed or pending litigation in an executive session.

At the March 25 meeting, McGuire handed out a proposed federal lawsuit against board member Eddie Billips he said he would file if the board did not adopt a reorganization plan proposed in January.

In his motion for Judge Frazier to reconsider the case, McGuire argued that the board cited discussions concerning personnel as a reason for a closed session, not litigation.

"The board has represented to this court that they announced the discussion of personnel, but, in fact, discussed litigation," McGuire's motion said. "If the school board announced they were going into closed

session to discuss personnel and then went into executive session to discuss threatened litigation, they have lied to the public and violated the law."

In a response to McGuire's latest motion, board attorney Cliff Latta called McGuire's claims "a combination of speculation, conjecture and fantasy."

"The court's July 19... order decided as a matter of law that the plaintiffs were not entitled to a temporary restraining order because they were not suffering irreparable injury and they had an adequate remedy at law," Latta's response said.

McGuire's motion also says that the Floyd County Times has filed an appeal "as to a new violation" of the Open Meetings Law by the local board.

Latta claims that is inaccurate. "This is simply not true," Latta said in his response. "The Times has asked the Attorney General for clarification of the interpretation of KRS 61.810 (1) (b) since the passage of

KERA. The defendants applaud the action of the Floyd County Times and welcome the advice and counsel of the Attorney General's office."

The Times has asked the Attorney General's office for an opinion concerning a school board's capacity to discuss personnel issues other than those positions allowed by Kentucky's Education Reform Act, Section (f) of the Open Meetings Law says that a public agency may go into closed session to discuss issues which could lead to the appointment, dismissal or discipline of an individual.

Under KERA, a school board member cannot become directly involved with the hiring or firing of school personnel other than the superintendent, board attorney and board treasurer.

At a July 14 special school board meeting, the media objected to the board's move to go into a closed session to discuss personnel which superintendent Steve Towler said could lead to "the appointment or non-appointment" of personnel.

The board met in closed session on the issue, but no action was taken. A hearing on McGuire's motion is set for Friday, August 6, at 9:30 a.m. in Johnson Circuit Court.

## Project

The board, superintendent Steve Towler told that board the project had to be placed in the district building plan.

Clark moved that the project be placed as priority number one for the next project after building a middle school in the South Floyd area. Clark added that the plan could be changed if the board decided the project should be moved up on the priority list.

LPC chairman Judy Sword told the board that if the plan was approved it could delay new school construction.

Isaac agreed and said that to be fair the entire LPC plan needed to be looked at before making a change.

Board chairman Eddie Patton said the board appeared to be "standing pat" on their decision.

Clark's motion passed by a 3-1 vote, with Isaac voting no. Board member Eddie Billips had to leave Saturday midway through the meeting and did not vote.

The school board has already spent over \$450,000 on the Betsy Layne project. Expenses include site preparation, architect and construction manager fees and engineering costs.

In other action, Superintendent Towler said that the board had to be disappointed about the settlement made last Tuesday by board member Eddie Billips.

Billips said last week that he would not vote for pay raises for the teachers. The board department has been asked to look for a way to pay the teachers without a raise. He said he was requested to do a year ago. He cited science labs at Prestonsburg High School. Some lab situations either have inadequate painting or no water and that some drains have been stopped up for at least a year.

Hershel Conn, maintenance employee, told Billips Saturday that their department was being discriminated against and that it was not their fault repairs haven't been made at all schools.

Conn said that it was his duty to be honest to the public. He said he needed repairs done at all schools. He said he was not going to be discriminated against and that he was not their fault repairs haven't been made at all schools.

## Ousley

Rose Ousley, best partying girl in the state of Kentucky, has been named the 1993 "Party Girl of the Year" by the state's leading party magazine, "Party Girl."

As transportation director, Ousley oversees approximately 100 people who work directly or indirectly in this department. Ousley is a busy day in the life of a party girl.

Ousley is quick to give credit to the department's success to his fellow workers. Ousley is a very hard worker and is always willing to help others. Ousley is a very hard worker and is always willing to help others.

Ousley is a very hard worker and is always willing to help others. Ousley is a very hard worker and is always willing to help others.

(Continued from page one)

"Until I get a clear understanding why repairs are not done, I stand by my vote," Billips said. "I don't feel I can vote an across the board raise until I get some information. I have no concept where the breakdown is and I don't have any reason to doubt what you say. But, until we get the problem corrected, I'll not back down."

Former building and grounds director Frank Francis said that something was missing in the line of communication. Francis said it was up to school personnel to keep their schools clean and that maintenance workers were to do major repairs.

Board chairman Eddie Patton said that maintenance personnel were doing a good job and that mental communication appeared to be the problem.

The board voted last week to defer all raises in that department until a report is received from Naim Inc. which is conducting an extensive review of that department.

In other school board action, the board voted to accept a proposal for a new school building.

The board voted to accept a proposal for a new school building. The board voted to accept a proposal for a new school building.

The board voted to accept a proposal for a new school building. The board voted to accept a proposal for a new school building.

The board voted to accept a proposal for a new school building. The board voted to accept a proposal for a new school building.

The board voted to accept a proposal for a new school building. The board voted to accept a proposal for a new school building.

The board voted to accept a proposal for a new school building. The board voted to accept a proposal for a new school building.

The board voted to accept a proposal for a new school building. The board voted to accept a proposal for a new school building.

The board voted to accept a proposal for a new school building. The board voted to accept a proposal for a new school building.

The board voted to accept a proposal for a new school building. The board voted to accept a proposal for a new school building.

The board voted to accept a proposal for a new school building. The board voted to accept a proposal for a new school building.

The board voted to accept a proposal for a new school building. The board voted to accept a proposal for a new school building.

The board voted to accept a proposal for a new school building. The board voted to accept a proposal for a new school building.

The board voted to accept a proposal for a new school building. The board voted to accept a proposal for a new school building.

The board voted to accept a proposal for a new school building. The board voted to accept a proposal for a new school building.

The board voted to accept a proposal for a new school building. The board voted to accept a proposal for a new school building.

The board voted to accept a proposal for a new school building. The board voted to accept a proposal for a new school building.

The board voted to accept a proposal for a new school building. The board voted to accept a proposal for a new school building.

The board voted to accept a proposal for a new school building. The board voted to accept a proposal for a new school building.

## New health services coming to area

An Indiana diagnostic health care service plans to expand its services into Floyd County.

Precis Medical Diagnostic Services of Evansville, Indiana has proposed to expand its existing mobile X-ray, EKG and Holter (long-term EKG) monitoring services to 34 Kentucky counties, including Floyd, Johnson, Magoffin, Martin and Pike counties.

The services will be offered to nursing homes, personal care homes, home health agencies, correctional facilities and private corporations.

No capital expenditure is involved. The interim office of Health Planning and Certification is considering the health care proposal under a non-substantive review.

Non-substantive review expedites the formal review process required for a certificate of need. Such review can be granted in certain cases as specified by statute and regulation.

Persons affected by the proposed change under review may request a public hearing on the application. Requests must be submitted in writing by July 29 to Richard Carroll, Chief Hearing Officer, Interim Office of Health Planning and Certification, 275 E. Main St., Frankfort, KY 40621.

The interim office plans to complete its review by August 23.

McKinney named to Who's Who

John R. McKinney, son of Randy McKinney and Mary Ann McKinney, has been named to the 1993 edition of "Who's Who Among Students in American Junior Colleges."

He will be included in the 1993 edition of "Who's Who Among Students in American Junior Colleges," an annual directory of outstanding students first published in 1934.

A campus nominating committee and editors of the publication have included the name of this student based on his academic achievements, community service, leadership in extra-curricular activities and potential for continued success.

He joins an elite group of students selected from institutions of higher learning in all 50 states, the District of Columbia and several foreign nations.

Local student named to Dean's list

Eric Crow from Becksville has been named to the winter/spring Dean's list at Centre College.

Crow, a junior, is the son of Ernest and Mary Crow. He also was named to the Dean's list for the fall semester of his junior year.

Centre issues two dean's lists each academic year, one based on grades during the fall term and the other based on the grades of the winter and spring terms combined. The dean's list is limited to those students whose grade average over the appropriate period is 3.60 or higher.

Founded in 1819, Centre is a private, liberal arts college with an enrollment of about 950 students.

## HIGHLANDS MEDICAL OFFICES (next to Shoney's)

Beginning July 16, and thereafter on first and third Fridays of each month

## EPILEPSY/NEUROLOGY CLINIC

Frank G. Gilliam, M.D., Neurologist  
from the University of Kentucky Medical Center and  
Director of the Regional Epilepsy program

Will treat patients with uncontrolled epilepsy;  
patients needing evaluation for possible seizures.

Patients seen by physician referral only.  
To schedule an appointment, call Highlands Medical Offices at

606-789-3384

## We Know That Sometimes, It Takes Great Pains To Get You To The Doctor.

That's why at King's Daughters' Medical Center, we've taken "great pains" (and put forth a lot of effort) to make sure the doctors you need are here for you. Doctors who have studied at prestigious medical centers. Doctors who know and perform the most up-to-date medical procedures. And most importantly, doctors who take "great pains" to provide the right care for their patients.

David Goebel, MD, is one of those doctors. He specializes in hematology/oncology (the treatment of cancer). Dr. Goebel graduated from the University of Kentucky School of Medicine in Lexington, Ky., and completed an internal medicine internship and residency at Temple University Hospital in Philadelphia, Pa. He completed his fellowship training in hematology/oncology at the University of Kentucky Medical Center's Markey Cancer Center. Dr. Goebel is certified by the American Board of Internal Medicine. He is joining the practice of Dana Johnson, MD, at Tri-State Regional Cancer Center, 706 23rd St., Ashland, Ky.

David Goebel, MD  
Hematology/Oncology

Dr. Goebel now is accepting new patients.  
(606) 325-2221

King's Daughters' Medical Center  
706 23rd St. Ashland, Ky.

THE RIGHT CARE. RIGHT HERE.

## Video

cording to the arrest citation, Duncan said that Johnson hit him in the stomach and that while trying to subdue Johnson, Duncan twisted his leg and lower back.

Saturday's incident was videotaped by a "silent partner," which is a video camera installed in police cruisers to document arrests.

At a special called Wheelwright City Commission meeting Monday, announced prior to Saturday's incident, Johnson, who was wearing a sling on his left arm, claimed he was set up by police officers because he refused to vote to hire Duncan full-time at a special meeting last Thursday.

At last Thursday's meeting, Duncan told the commission that he had made a complaint to the attorney general's office concerning Commissioner Allen Taylor.

Duncan said Thursday that Taylor had told him prior to the May primary election that if he did not support former police chief Charles Harmon in his race for constable, he would lose his job.

Taylor, who has a hearing problem and who often cannot hear discussions at meetings, was present at Thursday's meeting.

When an audience member shouted to him that "Duncan was talking about you," Taylor made no comment on the allegations.

Duncan also said that Mayor Kenneth Johnson would not turn over police equipment to the department.

Concerning Saturday's altercation, Luther Johnson said he went to the Cardinal Mart to buy a pack of

cigarettes and that he saw the two officers whispering as he came out of the convenience store. The commissioner said the two officers asked him if he had been drinking and he said "no."

"I Huff pulled out his night stick and said 'you're going to jail,'" Johnson said Monday. "I told him he was not taking me to jail because I was not drunk. If I had been drunk, I would've went to jail. Why didn't they arrest me for DUI when I got out of the car? They had the camera on me the whole time. I was set up."

The videotape of the arrest, however, contradicts Johnson's account of the incident.

At the beginning of the tape, Johnson is not seen, but he is heard, talking with officer Huff about recent police activity in the city. Huff is heard trying to persuade Johnson to leave the premises.

After a short time, the camera shows Johnson, who is sitting on the edge of the police cruiser, and the officers. The film shows Johnson start to curse at the officers and then Huff telling Johnson he is being taken into custody.

Johnson refuses to be taken, starts cursing at the officers and the three men begin a struggle.

On video, officers wrestle with and then hold Johnson down on the hood of the cruiser. He is eventually handcuffed and placed in the police cruiser. Johnson is heard saying the handcuffs are too tight and Duncan offering to take and eventually loosening the handcuffs.

Johnson said Monday that his brother, Russell, helped put the handcuffs on him, but that does not appear on the tape. Russell Johnson is shown in the background.

"They weren't going to hit me with no night stick," Johnson said Monday. "I got mad as any individual would. I did not hit Duncan intentionally. They twisted my arm behind my back and threw me upon the hood of the car. I think the police chief was doing his best to hurt me. We don't need two people as police who a 140 pound man can whip."

Commissioner Johnson said that he intended to file charges against Duncan and Huff.

In a related issue, following Monday night's special city commission meeting, auxiliary policeman David Gray resigned from the department, apparently leaving the city without police protection.

Chief Duncan is off work due to his knee injury after Saturday's altercation with Johnson. Huff, who is taking a 10-week police training course in Richmond, returned to his classes Monday.

Gray was the city's only other policeman.

Also Monday, commissioners voted 3-2 to return control of the police department to Mayor Kenneth Johnson.

Commissioner Lowell Dean Parker was the supervisor for the police department, but Monday Commissioner Johnson moved that the department be given back to the mayor. Parker and Commissioner Andy Akers voted against the move. Parker and Mayor Johnson en-

(Continued from page one)

gaged in a somewhat heated verbal exchange during the discussion. Parker objected to the proceedings concerning who would supervise the police department.

Parker said that Commissioner Johnson and Mayor Johnson should not vote on the issue because of the Saturday morning altercation.

"There's things going on here that ought to never go on," Parker said.

Parker was named to oversee the city's parks and recreation department, but he resigned that position later in the meeting. Parker said that he didn't have time to supervise that department because he needed to concentrate on his race for mayor of the city.

Commissioners also voted to go into closed session to discuss city police personnel issues.

Commissioners returned a short time later and Mayor Johnson reported that no action would be taken on personnel issues.

"As far as I can see, nothing was accomplished," Mayor Johnson said. "A few things were discussed, but nothing was settled."

Also Monday, commissioners voted to hire Roman Caudill to answer the telephone and dispatch for the police department.

Parker abstained from voting on the issue.



## Happy 80th Birthday Mother & Daddy



The children of Albert and Minnie Hackworth invite family and friends to an Open House celebration, honoring their parents on their 80th birthdays at their home at David, Saturday, July 31st, 2-6 p.m.

## WE ARE PLEASED TO ANNOUNCE THE AUGUST 2 OPENING OF



OBSTETRICS & GYNECOLOGY

Now Accepting Appointments  
886-2664 • 1-800-252-2674

Office hours Monday - Friday, 9:00 a.m. - 4:00 p.m.

US 23 North, next to Highlands Regional Medical Center  
Prestonsburg, KY

E.J. Horn, M.D. Steve Roberts, M.D.

## Kendrick makes Salem Academy honor roll and receives awards

Leslie Kendrick, daughter of Mr. and Mrs. William S. Kendrick of East Point, has been named to the fourth quarter honor roll at Salem Academy.

During the Salem Academy Recognition Program, Miss Kendrick who is a rising senior, received numerous honors. She was awarded the Citizenship Honor, which is the highest non-academic award given. She also received the Elsie R. Nunn Mathematics Award and the Rensselaer Medal for Math and Science which

are both given to recognize a student who has excelled in the areas of math and science; the Brown University Book award, sponsored by the Brown University Alumni Association, which is given to a junior who best combines excellence in spoken and written expression with outstanding overall academic achievement; and the Most Valuable Choral Class Member award for leadership and contribution to the class. Also, Kendrick was recently inducted into the National Honor Society.

She was selected to attend the North Carolina Governor's School this summer. The North Carolina Governor's School is the oldest statewide summer residential program for academically gifted high school students in the country. The criteria for selection includes grades, test scores and teacher recommendations. Performing arts students were required to audition. Kendrick was selected to study mathematics.

Salem Academy is a four-year college preparatory boarding school for girls located adjacent to Historic Old Salem. Founded in 1772, it is one of the oldest private schools for girls in the United States.

## New construction projects planned by Floyd County

July marks the height of construction season for the Kentucky Transportation Cabinet and highway workers throughout the state. The newest projects include the placement of blacktop resurfacing along a 0.3 mile section of Upper Wheelwright Road (KY-306) and the placement of blacktop patching along a 1.8 mile section of Town Branch Road (KY-3384).

The projects will total \$35,506, which will be funded through the state's Rural Secondary Account. The account is made up of gasoline tax revenues and distributed to each county throughout the year based on land size, rural road mileage and population. Both projects will be completed through the award of contracts.

## Food program participant

Mountain Comprehensive Care Center will participate in the USDA Child and Adult Care Food Program administered by the Kentucky Department of Education.

For additional information regarding participation in the program, contact Mona May, Assistant Executive Director, at 886-8572.

## LEE'S Grand Opening Celebration

Saturday, July 31st, 1993

ALL YOU CAN EAT

Prizes	<b>COUNTRY</b>	Barney
Clogging Exhibit	<b>STYLES</b>	Chickie
	<b>BUFFET</b>	Lee

**\$3.99** 11 a.m. to 4 p.m. **\$4.99** 4 p.m. to 8 p.m.

Kids 12 & Under, \$1.99 Every Day

South Side Mall  
Goody, Kentucky  
236-5687

105 North Lake Drive  
Prestonsburg, Kentucky  
886-1396

## No points. No origination fee. NO CLOSING COSTS HOME LOANS.

Offer good for a limited time\* only.

Some restrictions apply.

Origination Fee.....	\$0	Attorney's fee.....	\$0
Points.....	\$0	Survey.....	\$0
Appraisal.....	\$0	Recording Fees.....	\$0

Total Closing Costs.....\$0

For more information, stop by  
Pikeville National Bank today!



**Pikeville National**  
Bank and Trust Company

Member FDIC



\*Offer good through July 30, 1993.

We require that borrowers pay at settlement the interest that accrues on the mortgage from the date of settlement to the beginning of the period covered by the first monthly payment.

# Viewpoint

Wednesday, July 28, 1993



A 4

## The Floyd County Times

Published  
Wednesdays and Fridays each week  
FLOYD COUNTY NEWSPAPERS, INC.

Phone 886-8506  
27 South Central Ave., Prestonsburg, Ky. 41653

Entered as second class matter, June 18, 1927, at the postoffice at Prestonsburg, Kentucky, under the act of March 3, 1879.  
Second class postage paid at Prestonsburg, Ky.

Subscription Rates Per Year:  
In Floyd County \$28.00  
Outside Floyd County \$38.00  
Postmaster:  
Send change of address to: The Floyd County Times  
P.O. Box 391, Prestonsburg, Kentucky 41653

ALLAN S. PERRY III—Publisher-Editor

Liberty of thought is the life of the soul.—Voltaire

## Stuck in reverse

by Scott Perry

Political powerbrokers who have no business sticking their noses into the Floyd County schools' business of employing the best people for top administrative jobs are said to be pressuring board members to hire their cronies for top slots.

If those reports are true, it's apparent that some folks are having a difficult time raising themselves out of the pre-KERA slime.

It's also apparent they have little understanding of, or respect for, the law.

Had they done their homework, they would have known that lobbying board members for favors concerning the hiring of school personnel is a waste of time.

State law prohibits school boards from participating in the hiring process for any school employees other than the superintendent, the board attorney and the board treasurer.

The system superintendent has exclusive control over the hiring and firing of all other school

employees.

Board members who attempt to intervene or influence personnel decisions are subject to removal.

Beyond the legalities, there is also a question about what would motivate an inept school politician to attempt to influence school personnel decisions.

You don't need a master's degree to figure that one out.

Political cronyism in our educational system has long been the source of power. It has also been the root of its evil.

Fortunately for the children, new laws are attempting to break the stranglehold politics has held on their educational futures.

And, to their credit, local board members have apparently resisted the efforts to drag them back into the political mire.

The superintendent is the last line of defense against a backslide into the dark ages of political domination.

Unfortunately, some people continue to live in the past, when politics and the power it offered meant more than the quality of education our schools provided.

## —Letters to the editor—

### Letters to the editor policy

Letters to the Editor are welcomed by the *Floyd County Times*. In accordance with our editorial page policy, all letters must include the signature, address and telephone number of the author.  
Letters must be received no later than 10 a.m. Tuesday for publication in Wednesday's issue and 10 a.m. Thursday for Friday's issue.  
Letters may be sent to Editor, The Floyd County Times, P.O. Box 391, Prestonsburg, KY 41653.  
Letters may be edited for clarity and length.

### Thanks to coaches

Editor:  
I would like to express my heartfelt thanks to all the coaches who helped me during my baseball years.  
George Kidd—thanks for giving me a chance my first year in little league.

Milton Stanley—for believing in me and providing all the help during Little League All-Stars.

Larry Cecil—thanks for the fatherly advice and for being there for me.

Estill Reed—thanks for my first year in Babe Ruth.

Eddie Rose—thanks for all your help and encouragement.

James Skeens—thanks for the opportunity to play for you these past two years and for believing in me during Babe Ruth All-Stars.

Also, thanks to a special sports editor, Ed Taylor, for all your work and encouragement.

Shanna Clark  
Harold

### Same name, wrong person

Editor:  
Local taxes and garbage bills have been mentioned quite frequently in the *Floyd County Times* lately. As an educator, I realize the importance of these citizen obligations and, though a widow with two children, do manage to pay my taxes and public utility bills.

In short, I am NOT the Janice Mitchell who was listed on your delinquent property taxes rolls nor am I the Janice Mitchell from Prestonsburg who recently applied for a marriage license in Pike County.

Janice Mitchell  
Allen Eden Librarian  
Prestonsburg

### Angry at tax collection process

Editor:  
I always have and always will pay my taxes on time. And it makes me very mad to be accused of not paying my taxes. This letter is to address Mr. Lowell Hall and his staff. The problem is, I bought a mobile home in May 1992. At the last of 1992, I never received a tax bill. I didn't want my taxes to be delinquent, so in March of this

year I went to the tax commissioner's office and inquired as to why I never received a bill. The lady in the office told me I didn't owe any taxes, as I didn't own the property on January 1, 1992. So, I never gave any thought to the taxes again.

On July 17, 1993, I received a letter from the tax office saying delinquent taxes of \$125 were due. Monday morning the 19th, I went to the tax office. The lady in the office was very rude to me. (I am a tax payer and a voter. I shouldn't have to take this very rude and unprofessional behavior from someone that my tax dollars is paying.) She said no, I really didn't owe the taxes, but the taxes were due on my property. I offered to give her the new address of the people I bought the property from and should would not take the address. She said she was not up to me to pay for the taxes and that I should be thankful that she is letting me know that taxes are due. I told her yes I would have been thankful if she would have told me this in March. But in March, she said I didn't owe any taxes and not to worry about it.

Now, something in the tax system is wrong—if I don't owe a tax bill, why send me a bill? Why, in May of 1992 when me and my wife and the couple we bought the home from were at the courthouse signing the papers to have the title changed, was nothing said about taxes?

Like I said, I'm a voter and I'm at the polls every election day to vote. But I will never vote for you, Mr. Lowell Hall again, simply because of your rude staff. Maybe we need a new tax commissioner as apparently Johnson County did. Mr. Hall, you need to have a staff meeting with your people or maybe you all need to take some communication classes. And you really need to find a better way of collecting taxes. I will pay taxes I owe, but I'm not paying taxes others owe.

David Lee Burchett  
Auxier

### Response to "Professional Reader"

Editor:  
Kim's Korner is a small article in a small town newspaper. This article often reflects occurrences in its writer's life that cause her to laugh, cry, or sit down and think. I don't feel this

article is intended to be an epitome of journalistic genius.

I feel this article adds local flavor, good humor and down home personality to this paper.

Kim writes about things she knows and care about. She does not try to make any kind of social commentary. Why should she?

As for Teresa Moore, the "Professional Reader," I find it hard to believe she's a professional anything as she sits on her "throne" in Cape Coral, Florida.

For anyone to be appalled and flabbergasted by an article in the Lifestyles section of the Times is ridiculous. Does this woman watch the world news at night?

Oh well! It's impossible to please everyone. One thing for sure, there's a few birds down in Cape Coral with smiles on their beaks because they got a chance to read Kim's Korner.

Scott Little  
Price

### Appalled by reader

Editor:  
My friends and I are appalled by the letter from "Professional Reader." Kim's Korner is our favorite part of the *Floyd County Times*.

She often reminds us of episodes of our child rearing days.

We sure hope Kim gets a salary, because she brightens our Wednesdays each week. A smile or a chuckle is worth a fortune.

Keep it up Kim!

Ruth Hager  
Beverly Williams  
Arue Marks  
Cathy Estep  
Wanda and Jack Sagarose  
Eddie E. Stone  
Maxine Reynolds  
Chad Hays  
Geneva Johnson  
Prestonsburg

### More Letters A 5

## Coffee Break

by Scott Perry

We tend to get a nervous twitch every time we read a story about what the federal government plans to do to stimulate the nation's economy.

It's kind of hard to get real enthusiastic about proposals offered by our country's top management when you take their track record into account, which, at last count, accounted for about four trillion bucks worth of debt.

One of the most interesting and common characteristics among those who would guide our economic ship is that few have had any practical experience in sailing.

We should require all future leaders of our federal bureaucracy to prove that they once worked for a living before we give them the power to ruin our lives.

The federal probe of legislative influence peddling on racing issues, also known as BOPTROT, seems to be shifting its focus to the area of health care, specifically legislation which benefited Humana, Inc., one of the state's largest providers.

Don't know how the media will dub the latest investigation (MediAid is already taken) but it's a sure bet they'll give it some

kind of cool, modern, acrostically correct title.

Meanwhile, state officials are launching an investigation of their own into the state lottery following a critical audit of that organization. The lottery board has quit, at the request of the governor, and authorities have been asked to look into possible criminal activities.

While the Humana issue and the lottery probe have no relevance to one another, they do offer the opportunity to play the name game with a catchall title for these and other investigations into allegations of official wrongdoing in Kentucky.

Lot O' Nausea

Amazing stories.

An Associated Press item reported Monday.

"Documents show nearly every move Phil Gramm, R-Texas, made was motivated by political aspirations, a Dallas newspaper reported."

Holy mackerel. Is that some profound news, or what?

A U.S. Senator motivated by political aspirations?

My God, what has this country come to?

Of course if you replaced Gramm's name in the story with a blank, you could probably fill in the names of any one of 99 other Senators, whose political aspirations dominate their every waking breath.

So, what makes Gramm stand out in the crowd?

He's a likely presidential candidate in '96.

An interesting analogy has risen with the flood waters along the Mississippi and the fact that so many people have been disconnected from their usual source of clean, fresh drinking water.

While the victims of flooding are most certainly suffering, their plight is only temporary.

But, for nearly three of every ten people on this planet, including many in Eastern Kentucky, access to potable water is non-existent.

You don't miss the water 'til the well runs dry (or flood waters knock out the water plant).

Some folks, sadly enough, have never had it to miss.

Rarely does an Act of Congress go by that doesn't cost money, but some states are taking the bull-headed by the horns by inviting their congressional contingents to come home and explain themselves.

At least 16 states have laws on their books which invite their U.S. Senators to joint sessions of their respective legislatures to explain why costly federal mandates have been imposed on states without federal dollars to pay for them.

These mandates, like the Clean Water Act and the Americans With Disabilities Act will cost states billions of dollars to implement without the assistance of federal funding.

Kentucky ought to have a similar "consultation law" but with a twist. Instead of inviting Congressmen to explain the whys and hows of expensive federal mandates, they ought to be required to come home and face the music, before they are allowed to vote on the issue in Washington.

Most of us don't know what our government is doing until it's already done. By then their hands are usually well into our pockets.



# Letters

## Keep the laughs coming

Editor:  
This letter comes in regard to Teresa Moore's in last Wednesday's paper.

Trash, poor trash is all I can say. I hope Kim doesn't feel betrayed by this newspaper. If one would, she's written quite some time for you, I know, I've followed her column.

Go back to your throne Moore, and stay there.

Keep those laughs coming to us, Kim, we'll be watching for them.

Earshell Goble  
Martin

## Mother responds to "Professional Reader"

Editor:  
First of all, I want to answer your question as to "who is she?"

Number one, she is my daughter. I am very proud of her and what she has accomplished in writing this small article for this small town newspaper. I never go out without running into someone who mentions her articles and how much pleasure they get out of them.

Kim's only claim to fame is that she is a very loving, caring, giving person with a personality which allows her to write an article of this nature. As most of us in Floyd County and the surrounding counties know, we can always get a smile, a chuckle or a sad remembrance of things past from her column.

The Floyd County Times, like the Paintsville Herald who has Sarah Hopson who writes "Smile Awhile" and Melene Davis who writes for the Lexington-Herald Leader, all write about family, friends and everyday happenings. If "Professional Reader" reads her own local Florida paper, I'm sure she will find that there is a lady in her town who does the same thing.

It's evident to me that you don't read too much or you would know that with all the bad news, these three ladies in our area are like a breath of fresh air and are considered somewhat of a celebrity in their respective towns.

To ridicule Kim by saying "Believe me, it will get a laugh in Florida." Do you think Floridians are above a good laugh or just you. You appear to me to be a very shallow person because if as you say, you are a native of Prestonburg and have read the Floyd County Times for years, you would know that Kim does mention, quite often in fact, very prominent people of the area and I for one am sure this paper will hear from quite a few of them that find your objections of Kim's Komer more than meets the eye.

Are you one of the people who wasn't popular in school and has since succeeded elsewhere? If so, let Kim know about your accomplishments and I'm sure she can make room for you in her small column as Mr. Perry granted you space to try and degrade and criticize Kim's Komer. I for one, in your words was "appalled and flabbergasted" that Mr. Perry allowed this so I'm eager to see if my daughter's supporters get their letters to the editor published.

Your attack on my daughter hurt me for her but as the old saying goes, sticks and stones may break my bones but Teresa M. Moore's words cannot hurt—my daughter.

Patricia VanLoose  
Paintsville

## Mother-in-law defends daughter-in-law's column

Editor:  
Dear "Professional Reader," who are you? My unprofessional opinion is this: You are a transplanted hillbilly who speaks only for yourself. Being as close to Kim (of Kim's Komer) as I am, I know personally that she has a tremendous reading audience. From comments I overhear weekly, I know that many readers relate wholeheartedly to her experiences in everyday life that she shares with them.

What else would Kim write about except the things she knows and cares most about, her family, her friends and her community? Kim has never claimed to be a journalist, but she certainly has a flair for expressing her humor, her joys and her sadness. We sometimes laugh, or just grin with tongue in cheek at her articles; and sometimes we cry. It takes a pretty good writer to move us to some sort of emotion. Here is, for the most part, a column meant to entertain and make one smile. While we all appreciate those who make the Dean's List or graduate, this does not amuse; simply informs. And classified ads, who laughs or cries at them? Each article in the paper has its own place. Kim's Komer reflects it. It gives us a break from "interesting," depressing, morbid headlines.

There's a game of sorts in our little

circle of family and friends. When the paper comes out, one of the first things we do is quickly turn to Kim's Komer to see who she "spilled the beans on" this week. Then we read the paper.

Ms. Teresa Moore, whoever you are, do you have any specific cause other than Kim bashing? Is there a personal vendetta? It seems that Kim's Komer has aroused yet another emotion—anger! Have you ever taken the time to write a letter to your editor concerning important issues such as the homeless of America or perhaps saving the precious Everglades of your adopted state? Get a cause...get a life.

Who am I? Kim's mother-in-law.

Judy Fields  
Allen

## Columnists provide wealth of information

Editor:  
Ms. Teresa Moore of Cape Coral, Florida, asks the rhetorical questions of Kim; e.g., "Kim's Komer: 'Who is she?' Why do we care about a cheerleader who thinks she has a hand for journalism." Let us turn this around and ask who cares about a self-appointed "professional reader" and her opinion of Kim. And for me, I could care less about whatever will float a laugh in Cape Coral.

Yet, I snicker behind my hand to observe that Ms. Moore conspires our Kim for the trivia of her column; while she reports to us that her bowel movement afforded her the opportunity to sit on her throne and read the newspaper. This causes me concern as the Floyd County Times is a bi-weekly newspaper. Ms. Moore does not make it clear if her bowel movements depend on the arrival of the paper. And-gasp-I am simply destroyed to learn from Ms. Moore that a fellow creeker or hillbilly failed to pass inspection by "my mother and friends."

The Lord preserve us and keep us—what are we to do? Will our Kim be banished to a life of silence and meditation in a convent.

I read Kim's Komer and enjoy it. It is light and fluffy and most often concerns problems I never encountered. Many of my generation were caught up in the grim business of war (Korea) and never knew the problem

of being a cheerleader or the parent of a cheerleader. I never had the opportunity to participate in school sports—yet I almost always read everything that Mr. Ed Taylor writes. I learn from him about the politics of sports, of individual young men and women players, of coaches, and school officials—things I would never know otherwise. Does anyone care when Mr. Taylor describes the hopes, the fears, the supreme effort of some boy or girl athlete from Betsy Layne or Prestonsburg or else where. I care—and so am able to become a part of that which he writes about.

Mr. Clyde Pack's column so closely describes my own childhood that I could probably see him and win. He often massages latent memories of a childhood, of friends and events gone down the days of time.

Sarah Hopson writes with the grace and dignity of a loving person—one able to express her deep feelings for friends and neighbors as well as the culture of our beloved hills. I will always remember her moving tribute to Brother Stratton—whom I also knew.

The young authors program stand out also. I deplore the thought of fighting chickens and roosters but learned a great deal about it from the excellent article by Shawn Williams.

Twice weekly—some would pun "twice weekly." The Floyd County Times provides a wealth of information to its readers. Sometimes we learn from Kim that her daughter made the cut for cheerleader; from Ed Taylor, that some boy or girl, despite extreme hardship, made the A team; from Clyde Pack about a long ago feisty squirrel dog able to dance on its hind legs while rolling bugler cigarettes; or from Shawn Williams that his rooster won a mortal battle in the pit. They are a part of my world and my world is richer because of them. I do not care if I or we pass, "my mother and friends" inspection in Cape Coral, Florida.

Indeed, I learned from Ms. Moore's letter. Clutching the Floyd County Times in one hand and my galoshes in the other, I hobnobbed off my throne screaming to my wife, "See, women read newspapers in the job also." It was a day of triumph for me.

Lloyd Goble  
Prestonsburg

## Other Voices

### Gun control craze, a dangerous farce

by James J. Fotis

The good people of this nation are scared. And rightfully so. Headlines and news broadcasts everywhere offer the same startling mayhem: Murder. Rape. Carjacking. Assault. Robbery. Some think we're back to the Old West again, where everyone needed a gun.

Not so. The Old West was far safer. Old West violence was primarily limited to clashes with bandits, foreign nations or along frontiers.

This is not to say we should all start carrying guns in holsters again. But as history shows, the answer is not in disarming citizens either.

Unfortunately, public fear is creating misguided and ineffective gun control laws. Politically motivated police chiefs and police commissioners create the mistaken impression that police officers on the street support such laws.

### Prostate leads in male cancers

Estimated new cases in 1992

Men

Prostate 132,000

Lung 102,000

Colon and rectum 79,000

Bladder 38,500

Uterus 27,200

Women

Breast 180,000

Colon and rectum 77,000

Lung 66,000

Uterus 45,500

Lymphoma 21,200

\*Excludes non-melanoma skin cancer

SOURCE: Philadelphia Inquirer

American Cancer Society

### LETTERS POLICY

Letters to the Editor are accepted by the Floyd County Times.

In consideration with the editorial page policy, all letters must be signed, dated, and include a return address.

Letters may be edited to fit the space and to be 100 words or less.

For the Editor's name

Editor: The Floyd County Times, The Floyd County Times, P.O. Box 281, Prestonsburg, KY 40363

Letters may be edited for clarity and length.

## The Numbers Game: Kentucky Lottery Results

Saturday's  
Results  
July  
24

LOTTO KENTUCKY

Next Estimated Jackpot \$4 million

04-06-20-35-38-44

POWERBALL

Next Estimated Jackpot \$15 million

06-11-12-23-40-03

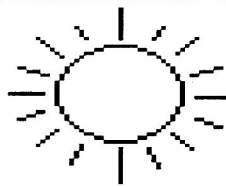

## WEATHER WATCH

Information provided by the  
Jackson Weather Service.

### WEDNESDAY (today)

HEAT ADVISORY: Hot and humid with the heat index reaching 105°. Also, a 30 percent change of thunderstorms. High in the mid to upper 90s.

### WEDNESDAY NIGHT

A 60 percent chance of thunderstorms likely. Low in the lower 70s.

### THURSDAY

Mostly sunny, cooler and less humid. High in the upper 80s.

### THURSDAY NIGHT

Mostly clear. Low in the 60s.

### FRIDAY

Dry with the high in the 80s.

## Look and COMPARE!

### '93 MUSTANG GT



V8 • SUNROOF

\$2,500

OFF!

### NEW '93 CROWN VICTORIA



V8 • All Power • Full Size Spare

\$18,500

### NEW '93 FORD TEMPO



\$8,999

### '93 FORD THUNDERBIRDS...

\$13,999



LX • ALL POWER • ALUMINUM WHEELS • MORE

'93 MERCURY COUGARS Loaded! 2 in Stock

'93 LINCOLN TOWN CAR One-of-A-Kind Save!

'93 FORD PROBE \$12,999<sup>00</sup> Auto. • A/C

'83 GMC CUSTOMIZED VAN Raised Roof

\*ALL REBATES INCLUDING YOUNG BUYER REBATE, ASSIGNED TO DEALER, PLUS TAX FEES

**BROWN'S**  
Auto Sales

Johnson County 789-FORD

US 23 & 460 By-Pass, Paintsville, Ky.

Floyd County 886-FORD

# THERE'S LOTS MORE TO WIN!

**1.8 Million Dollars in Prizes, Coupons & Cash To Be Given Away!**

**WIN UP TO \$1000 IN INSTANT CASH!**

**26,000 FREE DELI SANDWICHES!**

**WIN From \$2 To \$1000 INSTANTLY!**

**THOUSANDS OF GALLONS OF GASOLINE!**

**82,000 FREE PEPSI PRODUCTS!**



## GRAND PRIZE SWEEPSTAKES

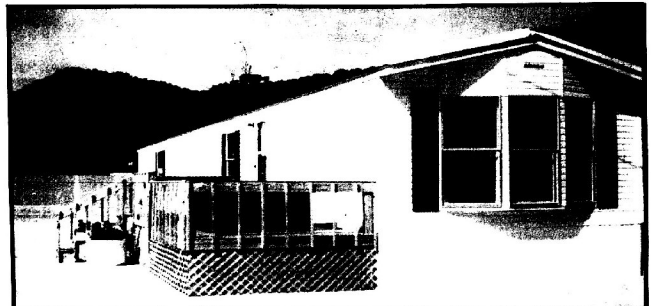
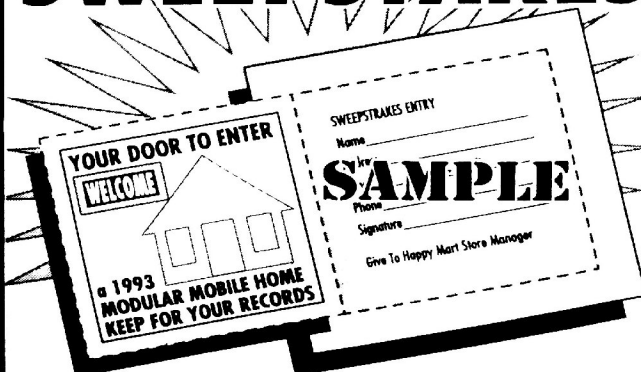

**300 Lucky Customers With Sweepstakes Tickets Are Eligible To Win a 1993 Norris 2-Bedroom Home Worth Over \$30,000!**



A BENEFIT CONCERT FOR THE CHILDREN'S MIRACLE NETWORK

# AUTUMN JAM



**RICKY VAN SHELTON**



**PATTY LOVELESS**

**SEPT. 11  
HAMBLEY  
ATHLETIC CENTER  
PIKEVILLE, KY**



**McBRIDE & THE RIDE**

**THE KENTUCKY OPRY**

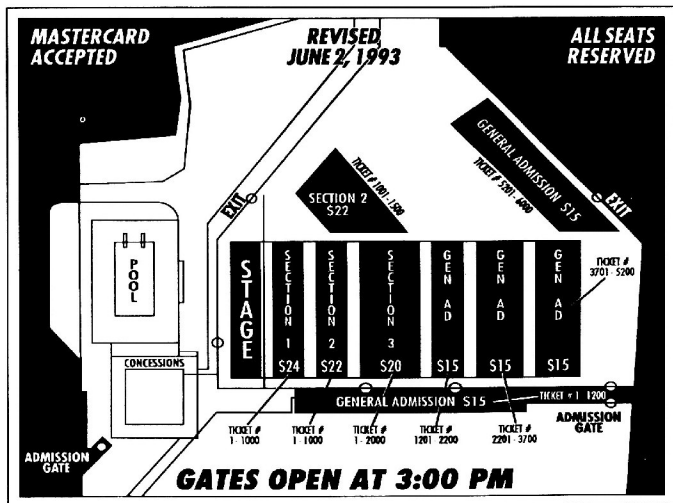

It's the most awesome country music concert ever held in Eastern Kentucky! America's top country entertainers begin performing at 4PM. Get your tickets early. You gotta be there!



**HAPPY  
MART**

# No-shows

for employee safety.

"Legally, we could be negligent if someone got hurt," Patton said.

Owens' feelings on the issue did not change and she said that as long as students are in old, dilapidated buildings, she could not vote for new office space.

"My child sits in school every day and watches the ceiling fall," Owens said.

Owens suggested that the central offices be housed in old school buildings that have been abandoned.

Towler said that it would be expensive to renovate the old school buildings.

Clark jumped into the discussion saying that there "is a bad atmosphere" in the district's central office and workers connive against themselves.

"You need to work together for the kids," Clark said. "It's hard for us as board members to vote for you all for anything. It's up to you all to straighten out the bad vibes."

Clark said workers acted "afraid" when he walked into the central office and that some employees "churn out rumors to cause upheaval throughout the school system."

"Certain people feel you connive against yourselves and you deserve what you get," Clark said. "If you're going to do that, for what purpose? I don't know. We can start anew. You need to get together and work together."

Francis Francis, director of student services, told Clark that "you can't put a stop to rumors" and that he needs to be told when employees are doing their jobs. Francis added that people who don't do their jobs should be reprimanded.

Chairman Patton commented, "the only thing this board can do is hold the superintendent accountable for people doing their jobs and we will do that."

The board voted 4-1 to lease office space for a one-year period with a provision that "the absolute minimum" be spent on office furniture. Owens voted against the motion.

Also Saturday, the board heard from Delores Dingus, who complained about the treatment of special education students and their parents.

Dingus, who has a child with Down's Syndrome, said parents of special education students are treated poorly by administrative personnel. Dingus asked for more cooperation between administrators and parents. She also complained that in many of the teaching units there are not telephones or intercoms in case of emergencies.

"All these children have health problems," Dingus told the board. "There was no intercom in the room when my child went into cardiac arrest. They had to send a father to get to a telephone. Teachers also need CPR training. A child can die in the blink of an eye."

Dingus also said that during a hearing concerning her child, one school administrator remarked, "She thinks her son is a genius, she doesn't know he's retarded."

Chairman Patton told Dingus that he "didn't appreciate" school personnel talking to her that way and he encouraged her to file a formal complaint.

Patton instructed Towler to make sure parents are contacted and allowed to be more involved at the school level concerning their children.

Dingus also asked that the board work to implement programs to teach special needs students skills related to jobs.

In other business Saturday:

\* The board heard from Libbi Hall who is spearheading the district's alternative education school. Hall reported that new programs are being developed to be implemented at the alternative school which she felt would help problem students be able to return to a regular classroom setting. Hall said the school will not be a dumping ground for problem students. Chairman Patton asked that board receive a monthly briefing on activities at the school.

\* The board heard from adult education paraprofessional Joyce Hall that state funding for the Adult Basic Education program is expected to be diverted to the David School. Hall said if that if the money is diverted, several employees in the program would lose their jobs. Hall told the board that it would cost \$20,000 to continue funding the program. Patton asked that a formal complaint concerning the funding cut be made to the Kentucky Department of Education. Board member Eddie Phillips asked finance officer David Johnson to put the money in the current budget and determine what would need to be cut in order to fund the program. Johnson is to present his report to the board at August meeting.

\* The board approved policy revisions concerning extended employment for site based decision making schools which would allow those schools to develop unique salary schedules, a revision that vacation days be counted down contract days, and a revision that would grant certified employees three personal days and classified employees two days.

\* The board awarded service contracts for security, elevator inspections, fencing, telephones, grass cutting and food service supplies.

Hearings:

Certified personnel: Nadine Hicks, Chapter I parent involvement coordinator, part-time; David H. Bolen, teacher at Allen Central High School; Marlene Burke Johnson, teacher at Allen Central High School; Laura Kidd, guidance counselor at Allen Central High School; Jerry Fultz, coordinator of Floyd County Alternative School; Franklin Pack, assistant principal at Martin Elementary; Shannon Dale Shepherd, art teacher at Martin and Maytown elementary; Marsha Lynn Allen Shepherd, speech pathologist; E. P. Grigsby Jr., homebound teacher; Dwight Newwine, teacher at Betty Layne Elementary; Terry Newart, principal at South Floyd High School; Jack Shepherd, teacher at Allen Elementary; Gwen Harmon, principal at Prestonsburg Elementary; Randall Hager, teacher at Prestonsburg High School; William Paul Skeates, counselor in the drug and alcohol program.

Student: New some director of food service; Walter C. Ord, music teacher at McDowell Elementary; transfer Kristin Bartley from Prestonsburg High School to South Floyd High School; transfer Mack Martin from Martin and Maytown to Adams Middle School as art teacher; transfer Jack Stevens from Allen Central High School to Floyd County Technical High School as counselor.

Melanie Turner, teacher at Melvin Elementary; Dana Tackett, teacher at Betty Layne Elementary; Brian K. Handshaw, teacher at Martin Elementary; Neva H. Franks, teacher at Martin Elementary; Patricia

Handshaw, special education teacher at Duff Elementary; Teresa Lester, music teacher at Melvin and Osborne elementary; Allison Dawn Brooks, home economics teacher at Adams Middle School; Glen Reeves, special education teacher and football coach at Allen Central High School; Wayne Ratliff, homebound teacher; Don Daniels II, teacher at South Floyd High School; and Karen Smith, principal at Auxier.

Resignation: Johnny Ray Turner as coach and teacher at McDowell.

Central office classified personnel: Dotie Hastings, Linda K. Wallen, Faye Nelson, Charlotte Stumbo, Helen Wallace, Janice Cox, Joan Bowling, Michael Robinson, Angela Pack, Brenda Vanderpool, Doris Stumbo, Gloria Martin, Joyce Stone, Michelle Romans, Sherry Ratliff, Linda Rice and Ann Campbell. Family Resource/Youth Service Centers: Allen Elementary: Cathy Campbell, director; Katherine Garrett, aide; and Michelle Keathley, after school director.

Betty Layne Elementary: Michael Rodriguez, director; Diane King, aide; and Tammy Meade, after school director.

Merodith Campbell, director; and Carolyn Clark, assistant.

Clark Elementary: Pam Meyer, director; and Sharon Sparr, aide.

Duff Elementary: Cecilia Fralley, director.

Maytown Elementary: Donna Samous, director; and Karen Goble, aide.

McDowell Elementary: Clara Johnson, director; Melissa Little, aide; and Mona Stumbo, aide.

South Floyd High School: Eric Lawson, director; and Karen Williams, assistant director.

South Floyd Youth Service Center: Keith Smallwood, director; and Mona Stumbo, aide.

Head Start Personnel: Anna Hamilton, teacher aide at John M. Stumbo school.

Teacher aides: Debbie Crisp, teacher aide at Allen Elementary; Priscilla Tussey, primary aide at Duff Elementary; and Rhonda Stone, primary aide at Duff Elementary.

Maintenance personnel: Birchell Duff, Volney D. Allen, Albert Robinson, Byron Neil Prater, Charles Martin, Curtis R. Stone, David L. Dawson, Eddie Chafin, Emory C. Salyers, Glenn Stone, Hershel Conn, James B. Hopkins, James D. Collins, James P. Stone, Jerry McGarvey, Jimmy D. Hall, Jess Wallen, Lindsey Crum, Lonnie Robinson, Michael Hackworth, Mike Howard, Pete Mills, Ralph Gordon Lafferty, Raymond Lawson, Teddy Lawson and Wallut Reynolds Jr.

Substitute summer school bus drivers: Robert Mayton.

Summer school contract drivers: Carolyn Ford, Pauline Hall, Pauletta Tackett, Shelia Tucker, Rosemary Hackworth and Tammy Seal.

Summer custodian: Harry Conn, summer custodian at Prestonsburg Elementary.

(Continued on page ten)

## Bacardi Rum

1/5 or 750 ML \$8.99 each

J & J Liquors

Betsy Layne • 478-2477

## Happy Birthday

Mercy makes alive  
Our baby sister, T-Tom  
Has turned 25!

Ha! Ha!

We all love you

Love, Debbie



**Betsy Layne Pharmacy**  
Hayes Complex  
478-9474

All natural  
• Homeopathic Medicines  
• Herbal Supplements



**HIGHLANDS**  
REGIONAL  
The Medical Center of Eastern Kentucky

## ORTHOPAEDIC CLINIC

August 6 (1st and 3rd Friday of each month thereafter)

**John J. Vaughan, M.D.**

from the Kentucky Spine Institute / Good Samaritan Hospital

Will provide evaluation and treatment for individuals with general orthopaedic problems and those with back and spine problems.

To schedule an appointment call **Highlands Medical Offices** at 886-8511 - ext. 671.

# SUMMER SALE

## USED CARS AND TRUCKS

<b>1993 CHEVROLET CAB-CHASSIS</b> Dump bed, 4,700 miles. <b>\$19,900</b>	<b>1991 CHEVY S-10 BLAZER</b> 4-door, bright red, local. <b>\$16,900</b>	<b>1991 CHEVY 4X4</b> Short wheelbase, local trade. <b>\$15,900</b>
<b>1992 TOYOTA 4X4</b> Chrome wheels, new tires, 13,000 miles. <b>\$14,900</b>	<b>1992 NISSAN 4x4</b> Bright red, 22,000 miles, local. <b>\$13,900</b>	<b>1991 CHEVY CAPRICE CLASSIC</b> 22,000 miles, Sharp! <b>\$13,900</b>
<b>1992 OLDSMOBILE CUTLASS SUPREME</b> Loaded, clean! <b>\$13,900</b>	<b>1991 PONTIAC FIREBIRD</b> Bright red, T-tops, loaded. <b>\$12,900</b>	<b>1991 MERCURY COUGAR</b> LS, bright red, factory warranty. <b>\$12,500</b>
<b>1992 FORD F-150</b> Red, short bed, air, low miles. <b>\$11,900</b>	<b>1992 S-10 PICKUP</b> Tahoe, red, 3,000 miles. <b>\$11,500</b>	<b>1992 GMC SONOMA</b> SLE loaded, 15,000 miles. <b>\$11,500</b>
<b>1991 PONTIAC GRAND AM</b> 2-door, maroon, 35,000 miles. <b>\$10,900</b>	<b>1991 PONTIAC GRAND PRIX</b> 4-door, red, 33,000 miles. <b>\$10,900</b>	<b>1991 PONTIAC GRAND AM</b> 2-door, red, 28,000 miles. <b>\$10,500</b>
<b>1992 CHEVY CAVALIER</b> RS, 4-door, 17,000 miles. <b>\$9,900</b>	<b>1991 BUICK SKYLARK</b> 38,000 miles, 1-owner. <b>\$8,900</b>	<b>1989 NISSAN STANZA</b> GXE sunroof, 1-owner. <b>\$8,900</b>
<b>1990 PONTIAC GRAND AM</b> 4-door, LE, automatic. <b>\$8,900</b>	<b>1988 DODGE D-150</b> Camper top, auto, air. <b>\$8,900</b>	<b>1990 OLDS CALAIS</b> Auto., air, 47,000 miles. <b>\$7,900</b>
<b>1988 CHRYSLER FIFTH AVENUE</b> Clean, leather. <b>\$6,900</b>	<b>1988 PONTIAC SUNBIRD</b> 47,000 miles, 1-owner. <b>\$6,900</b>	<b>1988 PONTIAC SUNBIRD</b> 2-door, 70,000 miles. <b>\$5,900</b>
<b>1988 CHEVY CAVALIER</b> RS, 60,000 miles. <b>\$5,900</b>	<b>1981 CHEVY CONVERSION VAN</b> FULL-SIZE, 88,000 miles. <b>\$5,900</b>	<b>1985 S-10 4x4</b> New tires, auto, air, V-6. <b>\$5,900</b>
<b>1987 OLDS CIERA</b> Brougham, 62,000 miles. <b>\$5,900</b>	<b>1990 TOYOTA TERCEL</b> 48,000 miles. <b>\$4,900</b>	<b>1983 BUICK LeSABRE</b> Clean as a pin. <b>\$3,500</b>

Eastern Kentucky's Motor Mall



South Lake Drive, Prestonsburg • Phone: 886-9181 • 800-844-9181  
Sales Hours: Mon-Wed 8-6, Thurs 8-5, Sat 8-5, Service: M-F 8-5, Thurs 8-6  
Parts: M-F 8-5, Sat 8-5

# Obituaries

## Velma Joy Neal

Velma Joy Neal, 60, of North Vernon, Indiana, died Thursday, July 22, at Jennings Community Hospital in North Vernon.

Born June 5, 1953 in Garrett, she was the daughter of the late Allen and Cindy Willet Collett. She worked for M.A.C. Manufacturing in North Vernon.

Survivors include one son, Larry Neal of North Vernon; one daughter, Melissa Neal at North Vernon; seven brothers, Allen Collett Jr. of Scioto, Indiana, Larry Collett, Lucky Collett, Tommy Collett, Michael Collett, Kenneth Collett and Timothy Collett, all of Garrett; and two sisters, Joyce Herron of North Vernon, Indiana, and Hope Isaac of Garrett.

Funeral services were Monday, July 26, at 11 a.m. at the Dove and Sharp Funeral Home with Rev. William A. Ramey officiating.

Burial was in the Vernon Cemetery in North Vernon, Indiana, under the direction of Dove and Sharp Funeral Home, North Vernon, Indiana.

Memorials can be made to the American Cancer Association.

## Frank E. Harmon

Frank E. Harmon, 95, of Lexington, formerly of Wayland and Prestonsburg, died July 20 at Saint Joseph Hospital, Lexington.

Born June 25, 1898 in Johnson County, he was the son of late Adam and Rebecca Whitten Harmon. He attended Berea College and Bowling Green Business College. After teaching school for several years, he was employed by the Elk Horn Coal Corporation, retiring in 1956 as manager of properties. He helped establish the United Federal Savings and Loan Association in Prestonsburg where he served as executive vice-president and director until he again retired in 1974. He was active in civic affairs, the Boy Scouts and the Republican party. He was preceded in death by his wife, Thelma Meek Harmon.

Survivors include two sons, Francis E. Harmon of Benton, Illinois, and Herman V. Harmon of Hueysville; eight grandchildren and 14 great-grandchildren.

Graveside services were at Davidson Memorial Gardens at Ivel, July 23, by Rev. Dan Heintzelman under the direction of Kerr Brothers Funeral Home.

## Ruth Daniels Hazlett

Ruth Daniels Hazlett, 69, of Prestonsburg died Monday, July 26, at her residence following a long illness.

Born March 26, 1924 in Prestonsburg, she was the daughter of the late Bob and Bessie DeRossett Daniels. Survivors include her husband, James W. Hazlett; one daughter, Pamela H. Ward of Prestonsburg; one sister, Virginia D. Hines of Prestonsburg; and two grandchildren.

Funeral services will be Thursday, July 29, at 1 p.m. at the Floyd Funeral Home Chapel with the Rev. Arnold Turner officiating.

Burial will be in Richmond Memorial Cemetery at Prestonsburg under the direction of Floyd Funeral Home.

## Carl Fredrick Tackett

Carl Fredrick Tackett, 63, of Virgie died Friday, July 23, at his residence.

Born January 17, 1930 in Floyd County, he was the son of Joe Tackett of Melvin and the late Lula Tackett. In addition to his father, he is survived by his wife, Mabel Johnson Tackett; two sons, Clement Tackett and Michael Tackett, both of Virgie; four daughters, Brenda Conway, Shelby Hall and Trula Wright, all of Virgie, and Vonda Moore of Myra; three brothers, Charles Tackett and David Tackett, both of Melvin, and Raymond Tackett of Indiana; seven sisters, Betty Meadows and Loreita McCray, both of Jackson, Ohio, Rose Caudill and Christine Clark, both of Andrews, Indiana, Juanita Stone of Weebury, Mary Gillespie of Hi Hat, and Mabel Johnson of Allen; 14 grandchildren and four great-grandchildren.

Funeral services were Monday, July 26, at 1 p.m. at the Calvary Free Will Baptist Church with the ministers James Hobson and Robert Hampton officiating.

Burial was in the Ben Johnson Cemetery at Virgie under the direction of R.S. Jones and Son Funeral Home.

## Paul Kazee

Paul Kazee, 63, of Lexington, formerly of Betsy Layne, died Wednesday, July 21 in Lexington, following a short illness.

Born January 20, 1930 at Garrett, he was the son of the late Bill and Charlene Booth Kazee.

Survivors include two brothers, Jess Kazee of Cleveland, Ohio, and Jackie Kazee of Georgia; and two sisters, Betty Wadde of Kentucky, four grandchildren and one great-grandchild.

Funeral services were Sunday, July 24, at 11 a.m. at the Hall Funeral Home Chapel with the clergyman Cohen Campbell officiating.

Burial was in Davidson Memorial Gardens at Ivel under the direction of Nelson-Frazier Funeral Home.

## Beecher Dutton

Beecher Dutton, 67, of Weeksbury died Friday, July 23, at Hazard Appalachian Regional Hospital following an extended illness.

Born January 14, 1926 in Boons Camp, he was the son of the late Joe and Verla Pack Dutton. He was a retired coal miner and veteran of the Korean War. He was preceded in death by his wife, Marie Hall Dutton.

Survivors include two daughters, Nora Jean Dutton and Sandra Kay Dutton, both of Marion, Ohio; three sisters, Maxine Mullins of Weeksbury, Ruby Coleman of Marion, Ohio, and Shirley Shamoun of Warren, Michigan.

Funeral services were Sunday, July 25, at 2 p.m. at the residence of Maxine Mullins at Weeksbury, with the minister Harold Johnson officiating.

Burial was in the Matthew Tackett Cemetery at Melvin under the direction of Nelson-Frazier Funeral Home.

## Walter Scott Ward Sr.

Walter Scott Ward Sr., 88, of Williamsport died Monday, July 19, at Highlands Regional Medical Center following a short illness.

Born December 3, 1904 in Williamsport, he was the son of the late Allen and Ida Smith Ward. He was a retired miner. He was preceded in death by his wife, Maxie Ward, on April 26, 1989.

Survivors include two sons, Delmar Ward of Redford, North Carolina, and Walter Ward Jr. of Williamsport; one half-brother, Jimmie Bowen of Clay City, Indiana; one sister, Grace Smith of Paintsville; and five grandchildren.

Funeral services were Saturday, July 24, at 10 a.m. at the Old Friends United Baptist Church with the ministers Shadé Walter, Flem Artwood and Claude Mollie officiating.

Burial was in the Meek Cemetery at Boons Camp under the direction of Preston Funeral Home.

## Nancy Jane Jervis

Nancy Jane Jervis, 71, of Columbus, Ohio, died Thursday, July 22, at her residence.

Born November 18, 1921 in Floyd County, she was the daughter of the late Banner and Bessie Collins Woods. She was preceded in death by her husband, Virgil Jervis.

Survivors include five daughters, Arizona Waddle of Columbus, Ohio, Lou Ann Marcum of Grove Port, Ohio, Sally Christian of Florida, Kathy Carey of Canal Winchester, Ohio, and Ruthe Liggett of Westinghouse, Ohio; one brother, Bobbie Woods of Lake View, Ohio, one sister, Betty Wadde of Kentucky; four grandchildren and one great-grandchild.

Funeral services were Monday, July 26, at 1:30 p.m. at the Myers Funeral Home, Grove Port, Ohio, with the minister Delmar Jervis officiating. Burial was in the Sunset Cemetery in Franklin County, Ohio.

## Jack Wilson

Jack Wilson, 58, of Wheelwright died Friday, July 23, at K. McCall Center, Lexington, following an extended illness.

Born December 8, 1934 in Wheelwright, he was the son of Mary Ellen Coburn Wilson of Bypro and the late Charles Wilson. He was a disabled engineer for Great Lake Dredging and a veteran of the U.S. Army.

Survivors include two sons, Edward Smith and Timmy Smith, both of Slidell, Louisiana; four daughters, Cindy Smith, Jennie Smith, Diane Smith and Violet Smith, all of Slidell, Louisiana; two brothers, Charles (Spud) Wilson of Chicago, Massachusetts, and Rex Wilson of Wheelwright; and several grandchildren.

Funeral services were Monday, July 26, at noon at the Nelson-Frazier Funeral Home with the Rev. Morris Hall and Rev. Charles Wilson officiating.

Burial was in the Mayo Cemetery at Lancer under the direction of Nelson-Frazier Funeral Home.

Serving as pallbearers were Roy Taylor, Jasper Kelley, Mike Coburn, Sonny Mullins, Rex David Wilson and Theodore Wilson.

## William Todd Bailey

William Todd Bailey, 23, of Bypro died Sunday, July 25, at McDowell Appalachian Regional Hospital as a result of a motor vehicle accident on KY 122 at Melvin.

Born November 15, 1969 in Ypsilanti, Michigan, he was the son of Mary Jane Bailey Anderson and the step-son of Robert Gale Anderson, both of Shelby Gap. He was a 1988 graduate of Wheelwright High School where he was on the football and basketball team. He was preceded in death by his maternal grandmother, Beverly Clark Bailey, and his maternal grandfather, Pierce Bailey.

In addition to his mother and step-father, he is survived by his maternal grandfather, William Bailey of Melvin; his maternal great-grandmother, Mary Ann Bailey of Bypro; and one brother, Craig Allen Bailey of Shelby Gap.

Funeral services will be Wednesday, July 28, at 11 a.m. at the United Methodist Church with the Rev. Roy Harlow and Rev. Bobby Isaac officiating.

Burial will be in the Buckingham Cemetery at Buckingham under the direction of Nelson-Frazier Funeral Home.

Serving as pallbearers will be Jason Cook, Craig Bailey, Charles Johnson, Layne Bailey, Gerald Osborne, Tommy Jones, Doug Thornsbury, Michael Crager, Eddie Hall, Timothy Bailey, Gary Bailey, Billy Bailey, Brian K. Bailey, Kevin Hamby and Johnny Isaac.

## Pallbearers listed

Serving as active pallbearers for the funeral of Frank (Cowboy) Crum Sr. Wednesday, July 21, at Nelson-Frazier Funeral Home were Michael Rodabaugh, Randy Douglas, Jeff Smith, Roger Reynolds, Roger Reynolds Jr. and Jimmy Crum.

Honorary pallbearers were Freddie Burchett, Arco Hunt, Scotty Crum, Christy Porter and Edward Stephens.

## Molly Conley Slone

Molly Conley Slone Marshall, 65, of Hillsborough, North Carolina, formerly of Hueysville, died Monday, July 19, in Chapel Hill, North Carolina.

Born March 23, 1928, she was the daughter of the late Andrew Jackson and Virgie Bolen Conley.

Survivors include three sons, Leo Slone and Larry Slone, both of Hillsborough, North Carolina, and R.B. Slone of Garrett; two daughters, Clara S. Maddox of Hillsborough, North Carolina, and Lena Marshall of Kalamazoo, Michigan; three brothers, Harold Conley, Billy Ray Conley and Stevie Conley, all of Garrett; two sisters, Oma Reed of Battle Creek, Michigan, and Della Paye Conley of Garrett; 11 grandchildren and two great-grandchildren.

Funeral services were Saturday, July 24, at 10 a.m. at the Stone Coal Regular Baptist Church at Garrett with the Regular Baptist Church ministers officiating.

Burial was in the family cemetery at Hueysville under the direction of Hall Funeral Home.

## Estill Newsome

Estill Newsome, 49, of Ashtabula, Ohio, formerly of McDowell, died Saturday, July 24, at his residence following a short illness.

Born May 1, 1944 at McDowell, he was the son of the late William "Twine" and Mary Tackett Newsome. He was a painter and a member of the Painters Union Local No. 1130.

Survivors include one son, Estill Newsome Jr. of McDowell; one daughter, Tera Butler of McDowell; four brothers, William Newsome Jr. of Ashtabula, Ohio, Edward Newsome of Willard, Ohio, Earl Newsome of Allen and Chester Newsome of Ashtabula, Ohio; seven sisters, Mildred Styles, Maxine Williams and Hazel Jones, all of Ashtabula, Ohio, Sylvia Tuttle and Marie Tuttle, both of Willard, Ohio, Draxie Myers of Hampton, Virginia, and Muel Miller of New Port News, Virginia; and one step-grandchild.

Funeral services were Tuesday, July 27, at 11 a.m. at the Little Rosa Regular Baptist Church at McDowell with the Regular Baptist Church ministers officiating.

Burial was in the Greenberry Hall Cemetery at Frasure's Creek, McDowell, under the direction of Hall Funeral Home.

## Margie Inmon Hunter

Margie Inmon Hunter, 75, of Batavia, Ohio, formerly of Garrett, died Wednesday, July 21, at the Clermont Mercy Hospital, Batavia, Ohio, following a short illness.

Born January 5, 1918 at Garrett, she was the daughter of the late Add and Fannie Coburn Inmon. She was a member of the Ball Branch Old Regular Baptist Church at Mousie for 22 years. She was preceded in death by her husband, Frank Hunter.

Survivors include one son, Harold Hunter of Gary, Indiana; four daughters, Edmonia Cooley of Cincinnati, Ohio, Connie Johnson of Owensville, Ohio, Betty Lafferty of Batavia, Ohio, and Bonnie Robinson of Prestonsburg; one sister, Alma Hall of Wayland; 12 grandchildren and eight great-grandchildren.

Funeral services were Friday, July 23, at 1 p.m. at the Ball Branch Old Regular Baptist Church at Mousie with the Old Regular Baptist Church ministers officiating.

Burial was in the Coburn Cemetery at Rock Fork, Garrett, under the direction of Hall Funeral Home.

Serving as pallbearers were Jimmy Cox, Bill Inmon, Kenny Inmon, Randy Conley and Philip Inmon.

## Merion Bros. Monument Co.

- Granite • Bronze
- Mausoleums • Vases
- Custom Designs

Located 2 miles from Martin on Rt. 122  
Martin-McDowell Highway  
Phone: 285-9961  
Outside Floyd County  
1-800-675-9961

One of the area's most selected

Discover, Visa and MasterCard accepted.



## Special Thanks

We, the family of Franklin P. Fugate, use this means and opportunity to thank each and all for your kindness, love and support during our time of mourning the loss of our loved one. Thank you for the time you shared with us, the food and flowers, and your thoughts and prayers.

We send a special note of thanks to Nelson-Frazier Funeral Home staff, The Floyd County Sheriff's Office staff, the Price Community Club, the Rev. Louis Ferrari and Linda, members of the Free Will Baptist Church of Bypro; Sons of the Desert and Trail 70's; Eddie and Betty Caudill; and our neighbors and friends.

## THE FAMILY

## Thank You

The family of Mary Jane Blackburn wishes to sincerely thank all our family, friends, and neighbors for the wonderful words of love, prayers, food and beautiful flowers during our time of bereavement.

We especially thank the Floyd Funeral Home for the kindness, excellent and professional care. Thanks to Rev. Jack Howard, Nancy Hale and everyone who gave us their love at the Emma United Methodist Church. Also a special thanks to Chris Lafferty for the lovely music.

We also extend our loving thanks to the Home Health Care and Big Sandy ADD for their care, concern, and support. You each have touched us in a way that will remain with us forever.

THE FAMILY OF MARY JANE BLACKBURN



## NELSON-FRAZIER FUNERAL HOME

Phone: 285-5155

Owned and Operated By:  
Roger Nelson and Glenn Frazier



## Floyd Funeral Home

Prestonsburg, Kentucky 41653

(606) 874-2121

Larry Parker, Manager

Trustworthy, Dependable, and Courteous Service since 1952

Pre-need burial insurance available.

"I want to remove the burden of funeral costs and decisions from my family..."



There are many decisions related to the funeral and burial of a loved one that need attention by the family. Now you can provide for them by planning your funeral with Forthright® funeral planning.

When the time comes, a single call to our funeral home should be all that's needed.

Call us today for all the details!

Financed by policies with Life Insurance Companies

Name			
Address			
City	State	Zip	
Phone Number			



## No-shows

Lunchroom worker—Teresa Allen at Duff Elementary.  
 Summer school bus drivers—Denise Carroll, Sharon Case, Anthony Conn, Richard Hall, Imogene Kidd, Travis Newman, Gerald Newsome, Donald Osborne, Dons Hunt, Mickey Newsome, James Layne, Daryl Greer, Ricky Hancock, Zeda Martin, Dallas Conn, Rebecca Blevins, Glen Hackworth, Glenn Holbrook, Thelma Meade, Denver Ousley, Don Wireman, Larry Lewis, Thomas Blakeman, Joe Miller Jr., Randy Humble, Rush Meade, John Stumbo, Tris Johnson and Clinton Little.  
 School secretaries—Robin Hamilton at Stumbo Elementary; Rosemary Hall at Melvin Elementary; and Sally Chaney at Clark Elementary.

Transportation department personnel—Karen Johnson, administrative assistant; Gary Artrip, driver; trainer instructor; Jeffery Campbell, bus inspector mechanic three; James

Meade, bus inspector mechanic three; Mitchell Prater, bus inspector mechanic three; Frank Baldrige, lead mechanic; Steven Collins, bus inspector mechanic three; Steven Spriggs, bus inspector mechanic three; Christopher Gates, parts manager; and Ricky Hancock, part-time custodian.

School secretaries—Allen Elementary—Debbie Crisp and Lida Raliff.  
 Betsy Layne High School—Claudia Curry, Carolyn Clark, Audrey Newsome and Sally Justice.

Allen Central High School—Gladys Turner, Deborah Prater and Brenda Turner.  
 Adams Middle School—Gayle Hatfield and Nellie Music.  
 Prestonsburg High School—Emma Nelson, Debbie Chick, Mary Lou Horn and Mary Lou Bailey.  
 South Floyd High School—Shirley Hall, Brenda Tackett and Mable Hall (KTWP program).  
 Osborne Elementary—Kim Hall.

Harold Elementary—Mildred Parsons.  
 Auxier Elementary—Oneida Watson.

Maytown Elementary—Margie Skone.  
 Duff Elementary—Glenn Moore and Sandy Ginnell.

Martin Elementary—Mary L. Baldrige.  
 McDowell Elementary—Mildred Moore.

Prestonsburg Elementary—Linda Spradlin and Sharon Watkins.  
 Prater Elementary—Sharon Akers.

Betsy Layne Elementary—Phyllis Seniors.  
 Floyd County Head Start—Jamie Bailey, director; Ruth DeRossett, secretary/bookkeeper; Kim Salmons, family service worker; Juanita Stephens, family service worker; Betty Frasure, transportation coordinator; and Hatue Hurd, family service worker.

Head Start teachers—Eulene Raliff, Linda Justice, Patricia Fitzpatrick, Billie Isaac, Neva Jo Tackett, Ruth Hall, Cynthia Allen, Ernestine Shelton, Patricia Newsome, M. Lynn Stone and Geneva Ward.

Head Start teacher aides—Anna Hamilton, Esther Salisbury, Lucretia Duncan, Judy Nelson, Bobbie Williams, Alfreda McKinney, Terry Johnson, Nyoka Stone, Jimmie Stone and Judy Stumbo.

Head Start bus drivers—Vernon Tackett, Glenda Newsome, Linda Hall, Tessie Hayes, Kathy Newsome, Larry J. Stumbo, Linda Greene, Maxine Kinney, Shonda Prater, Greg R. DeRossett and Robin Tackett.

Temporary Summer Youth Employment Training Program—trainer for Kathleen Weigand from Adams

to Betsy Layne High School; Dale Hamilton, temporary worksite coordinator/counselor at Adams Middle School; resignations—Amos Hamilton, VOI/remediation bus driver; and William Lee Stone, VOI/remediation bus driver.

VOI/Remediation bus drivers—Judy Prater to replace Amos Hamilton; Amos Hamilton, bus driver; and Sarah Barker, part-time alternate.

Resignations—Jeanette L. Oldaker, band director at South Floyd High School; Don Daniels as principal at South Floyd High School; and Chris Hall as bus driver.

Leaves of absence—Melissa Carter, maternity leave.

(Continued from page eight)



**PRIME OFFICE SPACE FOR RENT OR LEASE**  
 Over 7500 sq. ft. Large paved parking lot, on North Lake Drive in Prestonsburg. Building is rated **fire-proof**. This is a first-class facility. Priced reasonably.

**Call: Proctor Brown**  
 (606-886-3673) or (606-789-5301) until 6:00 p.m.

## Courthouse News

### DISTRICT COURT

**Editor's Note:** All first offense DUI's are allowed to do two days of public service in lieu of \$200 of the total court costs and fines. All individuals who are charged in court involving alcohol or drugs are referred to alcohol or drug counseling.

Jerry B. Stuckland Jr., 28, of Allen; disobeying a traffic control device and operating on suspended license—\$57.50.

Charles R. Holton, 28, of Elsie; DUI (1st, B.A. N/A); possession of marijuana (less than 8 ounces, 1st offense); and use/possession of drug paraphernalia—30 days probation and \$417.50.

Arnold Gunnels, 37, of Eastern; assault 4th, disorderly conduct, resisting arrest—30 days in jail to run concurrent and credit for time served.

Ray Conn, 50, of Allen; AI (3rd or more) and disorderly conduct—\$117.50 and 3 days probation.

Mary E. Hale, 41, of Auxier; AI, endangering the welfare of a minor and 4th degree assault—\$12.50.

Danny L. Waddles, 18, of East Point; AI (3rd or more)—\$82.50.

Gary Hicks, 29, of disorderly conduct, resisting arrest, criminal larceny—\$107.50 and 30 days probation.

Rodney Blackburn, 34, of Ludlow; AI (3rd or more)—\$82.50.

Albert M. Bertram, 25, of Allen; AI (3rd or more)—\$72.50.

Sandra S. Hollifield, 40, of Paintsville; theft by unlawful taking—\$57.50 and seven days probation.

Tim R. Brown, 42, of Monticello; AI, disorderly conduct, resisting arrest, assaulting a police officer and criminal mischief—\$67.50 and 10 days in jail.

Gary L. Williamson, 36, of Lexington; DUI (3rd or more, B.A. 15), no insurance—\$717.50 and 60 days home incarceration.

John Buckley Robinson, 36, of Prestonsburg; DUI (1st offense, B.A. 24), reckless driving, AI, 1st degree failure to notify change of address, no insurance—charged merged, fined \$207.50 and 2 days public service.

Donald Curtis Hall, 29, of McDowell; DUI (1st offense, B.A. 15)—\$207.50.

### PROPERTY TRANSFERS

First Commonwealth Bank to Enterprise Coal Company, property at Left Beaver Creek. Ronnie Marslett to Peggy Marslett, property on Blue River.

Thomas J. and V. M. Moore to Robert Nelson and Sarah Kathryn Moore, property on Stephens Branch. Charles and Delores Ketchenbach to David Rick Groble, property in the Miller Subdivision.

Pete Webb to Harold Eugene Webb, property on the Leased Fork of the Big Sandy River; John B. Kuss to Thomas N. Kuss, property on Bull Creek.

James Arthur Tackett, Diana Tackett Pratt, Arthur S. Thornbury, Robert Lee Tackett, Gary Dean Tackett, Carolyn Tackett Belcher and Earl Douglas Tackett to Georgia Tackett, property on Left Beaver Creek.

Lloyd and Pauline Hicks to Allen in Gary Dean Hicks, property at

Gouldie; Carlos Dean Akers and Laura Akers to Anna Sue Akers, property on Big Mud Creek.

Duane Avery and Teresa Meade, Sidney Lee and Christa Meade, Lonnie Joe Meade, Elton Randall and Sheila Meade to Elton Meade, property on Big Mud Creek (5 acres).

Alice Karen Kestner and Jerry Martin, Emogene Harmon, Wanda and Michael Nose, William and Lana Burchett, John and Marie Gorrell to Timothy and Misha Cummitt, property on Bayes Branch.

Cathy Ousley Johnston to Steve Ousley, property on Spurlock Creek; Steve Ousley to Karen Ousley, property on Spurlock Creek.

Paul Phillip Hughes to Bonnie Hughes, property in Brandywood Subdivision; Benchmark Realty Inc. to Evan and Wanda Riley, property on Pen Hook Branch at Harold.

Earl D. and Nancy Ousley to Randall and Anna Ousley, property location not listed; David Ray and Ruth Ellen Ray to David Allen and Paula Laine, property on May Branch.

Denzil and Harlene Preston to David Allen and Paula Laine, property on May Branch; Hansel and Rudolf Preston to David and Paula Laine, property on May Branch.

Evan and Wanda Riley to David James and Mari Lee McChesney, property on Pen Hook Branch at Harold; Denver and Inez Collins to Larry Dean Collins, Judy Collins Blackburn, Charlene Collins Hunter and Randall Collins, property on Clark Branch of Buffalo Creek.

Larry David Hamilton to Marie Hall, property on Left Beaver Creek; Estill and Nannie Hall to Margie B. Parsons, property on Left Beaver Creek; Carlos Dean and Anna Sue

Akers to Carlos and Anna Sue Akers, property on Big Mud Creek.

Katherine, Harlow, Henry A. and James C. Adams, property in Prestonsburg; Dewey and Estene Hamilton Rogers to Susan Newsome Howell, property on Big Mud Creek.

Charles R. and Myrna Stanzlich to Jeanette Mulline, property location not listed; J. B. D. and David H. Hamilton to Homer Hamilton, property on Harold Branch.

Andy Mitchell to David L. Lawson, property in Beaver Creek; Half Limerall to David Limerall, property on Fessure Creek; Beverly Mulline to General Hall, property location not listed.

Charles and Leona Deans Meade to Leona Deans Meade, property on Left Beaver Creek; Harry Verbin and Maypatine Horn to Laine Lynn and Stanley Kay Verbin, property in Middle Creek road.

Janet L. and Charles Franklin Hackworth to Randolph Ousley Verinary, Cima, D. V. M., P.S.C. Inc., property location not listed; Commonwealth of Kentucky and W. Patrick Mulhally II, Secretary of the Finance and Administration, United to Tommy Mullins, property location not listed.

### Bacardi Rum

1/5 or 750 ML \$8.99 each  
 J & J Liquors  
 Betsy Layne • 478-2477



Absher Enterprises

## STRAND TWIN

PRESTONSBURG, KY. • 606-886-2696

ALL TICKETS, ALL SHOWINGS—\$3.00

STRAND I  
 HELD OVER

STRAND II  
 Starts Friday, July 30



Young ones!  
 Parental units!  
 We summon you!

**CONEHEADS**  
 SHOWTIMES: 7:00 & 9:00



RICHARD DREYFUSS  
 EMILIO ESTEVEZ  
 ROSIE O'DONNELL

Another  
**STAKEOUT**

SHOWTIMES: 7:00 & 9:15

SUNDAY MATINEE—Open 1:00, start 1:30, over 3:20

# SAVE \$3000!

## ON ANY NEW LUMINA!



**16 TO CHOOSE FROM!**

*The heartbeat of a sportscar...  
 With spacious room and comfort!*

**AS LOW AS \$12,942**

If your heart cries out for a sports car  
 But you've gotta have room for the family... Test drive a new Chevy Lumina  
 at Fletcher & Halls and SAVE \$3000!

Rebate assigned to dealer if applicable.

**Your Chevy For East KY OUTLET**

# Fletcher & Halls

CHEVROLET GEO BUICK Oldsmobile

279 North Mayo Trail  
 Pikeville, KY 41501  
 Phone # (606) 432-5551

### JOANNE'S FLORIST

Bring me this ad, and on your purchase of \$25.00 or higher on any silk arrangement for any occasion...

Get **\$5.00 off.**

We now have balloons for all occasions.

Gretel, Ky. 587-2671 or 587-2418

140678115.1993

## Community Calendar

**Editor's Note:** As a service to the many clubs and committees that meet in our community, the Floyd County Times Community Calendar will post meeting and public service announcements. Articles for the Community Calendar must be submitted in writing to the Times no later than 5 p.m. Monday for Wednesday's publication or 5 p.m. Wednesday for Friday's publication. These cannot be taken over the telephone.

**Clark council meeting**  
The meeting of the Clark Elementary School Based Decision Making Council will be held July 29 at 6 p.m. in the school library. All concerned parents and citizens are welcome.

### Living Well with Diabetes class

The Living Well with Diabetes class will be held on Thursday, July 29, in the Learning Center at Highlands Regional Medical Center. Class will begin at 6:30 p.m. The topic for this month's class will be "Caretaker," a fun play board game involved in improving personal diabetes management and skills and will be provided by Sherri Blair R.D., and Vicki Risner R.N., C.D.E., Diabetes Educator.

### Pike County Citizens United for Justice to meet

The Pike County Citizens United for Justice will meet Sunday, August 1, at 3 p.m. at the Bevins Grades School, Sidney. This meeting concerns price increases on natural gas for Ashland Exploration customers allowed by the Public Servicing Commission.

Customers affected by this situation are encouraged to come to this meeting. For more information, call Bill Sparks at (606) 353-8114, or Giddy Deskins at (606) 631-1811.

### 80th birthday celebration for Hackworths

The children of Albert and Minnie Hackworth invite family and friends to an open house celebration honoring their parents on their 80th birthday at their home at David, Saturday, July 31, from 2-6 p.m.

### Allen Central senior enrollment

Any student that will be a senior at Allen Central High School this fall or any student needing to enroll as a senior should report to the school according to the following schedule:  
Last name A-L, Thursday, July 29, from 8:30 a.m. to 12:30 p.m.  
Last name M-Z, Friday, July 30, from 8:30 a.m. to 12:30 p.m.  
This will ensure that schedules will be ready and changes can be made before school starts.

### Self-defense for women

Continuing Education/Community Services of Prestonsburg Community College is offering a self-defense class for women on July 29 from 6-8:30 p.m. The instructor will be Chris Hall. The fee is \$10. Registration can be completed by calling PCC and asking for CE/CS at 886-3863.

### Dotson reunion

The Dotson family reunion will be held Saturday, July 31, at Shelter No. 4 at Dewey Lake Downstream, Jenny Wiley. Please bring a covered dish. For more information, call Everett Dotson at 886-3659.

### Hopkins reunion

The annual Hopkins family reunion will be held Sunday, August 1, at Stumbo Park at Allen. Registration will begin at 10 a.m. with coffee and donuts. Dinner will be at 12:30 p.m. For more information, call Denver Osborne at 377-6722.

**FLOYD COUNTY CATHOLICS WELCOME YOU**  
**ST. MARTHA CHURCH**  
Water Gap  
Masses 7 p.m., Sat. 11 a.m. Sunday Religious Education Classes Sunday, 9:45-10:45 a.m. Inquiry Class, Mon. at 7 p.m. Pastor: Father Joseph Muench Phone 874-9526

**Highland Ave. Freewill Baptist Vacation Bible School**  
**August 2nd - August 6th**  
**6:30 p.m.-8:30 p.m.**  
**Ages: Nursery through teens**  
**Everyone Welcome**

### Child care program

The Afterschool Child Care Program at Beisy Layne Elementary Family Resource Center will begin in August for those children who are usually "Home Alone." They are a state-licensed child care facility and have room for 20 students. For more information or to enroll your child, call 478-5550 or 452-4650.

The center can also provide you with information relating to prenatal and postnatal child care. They are attempting to host a variety of informational activities and events for those expecting a newborn and parenting seminars for all parents. For more information, call the center.

### SIDS support group

The Kentucky Chapter of the National Sudden Infant Death Syndrome Alliance is an organization made up of parents and professionals from the community who are concerned about SIDS. The group is composed of parents or families who have experienced the loss of a baby to SIDS and of supporting professionals who provide guidance in reaching the goals of the chapter.

If anyone in the communities would be interested in this type of support for Eastern Kentucky, call (606) 886-0333, Monday-Friday, 9 a.m. to 5 p.m., and ask to speak to Teddie Radtiff RN.

### Allen Family Reunion

The Allens of Floyd County, their descendants and relatives are invited to an Allen Family Reunion to be held between the hours of 3 and 9 p.m. at the May Lodge, Jenny Wiley State Park on Thursday, July 29.

Food will be available through the regular services of the lodge buffet at 5:30. Eating is optional.  
Please attend. For more information and registration, contact Peggy Jo Vaughn at 285-9122 or Ruby Allen Bays at (606) 277-6010.

### Youth center open

To all Beisy Layne High School students: The New Horizons Youth Service Center is open for summer activities. Activities include flag, football, volleyball, basketball, croquet, badminton, air hockey, bumper pool, wiffle ball, etc. Board games such as chess, checkers, trivial pursuit and jenga are also available. The center will be open each Monday through Friday, 9 a.m. to 2 p.m. All students are free to come. Parents are welcome.

### Elliott family reunion

A family reunion for the generation of Robert S. and Louranny Hamilton Elliott will be held at the Carriage House Motel, Paintsville, on Saturday, July 31.

A get-together is planned for Friday, July 30. A luncheon will be held on Saturday of your choice at the motel restaurant or nearby restaurants. A program will be held after lunch from 2 p.m. to 4 p.m.

Bring any pictures or history of the family.

### Clothing give-a-way

The McDowell Family Resource Center is a non-profit organization designed to meet the needs of the students and their families as well as members of the community. The center is sponsoring a clothing give-away July 31 in the school gym from 9 a.m. to 12 noon. A wide selection of clothing will be available. For more information, call 377-2678.

### ZION DELIVERANCE CHURCH

WAYLAND, KENTUCKY

Sunday School 11 a.m.  
Evening Worship 7 p.m.  
Wednesday Prayer Service 7 p.m.  
Saturday Evening Worship 7 p.m.

### ADA MOSLEY PASTOR

## Remembrances of James J. Carter

### Editor:

This article may appear quite long, but I ask that you print it. The subject is about someone who not only was a personal friend, but also one who was a servant to his community and nation.

On 3 October 1988, he addressed a letter to me recalling the names of many of our mutual friends in Prestonsburg—several gone and others yet living. He said:

"We often reminisce about when you lived in Prestonsburg on Maple Avenue; you and Edgar; Frank and John Heinze; Louis Harkey Mayo and brothers Dick Edgar and Walker Porter, Jr.; Arthur Johns and William Thomas Archer; Rev. Cottrell, Essall and Roland Burchett; Freddie James; Bill and Jack Jones. Then on Graham Street there were David Darwin May, James William and Jack Salisbury, Billy Callahan, Second Avenue (now Arnold Avenue), there were Winston Burke, Bill Baker, Edmond and Lucien; Leo, Jack and "Muck" Carter; Babe and Bunk Friend; Bill Arnold and Jodie Spradlin, James and Billy Morrell; Jack and Dick and Geraldine Allen; Sam and Jimmy Hatcher, "Little Joe," Walter Scott and Monty Scott Harkins. Then there were: James and Lucien Lafferty; John Calvin Hopkins who lived on the hillside above town; Oliver Hanson Stumbo; Harold, Lex and Eugene Holcomb, Adrian and Ray Collins; Lon, Mary and Joe Hill; John and Ralph Archer; Fred, Bob and "Little Huck" Francis, and others I just can't remember or think of at the present time."

"Sometimes one wishes to recall the days of 'Cowboys and Indians,' shynapping up trees, hide-and-go seek, tracking, snipe hunting, playing with little toy cars on the river bank, etc., and those times were wonderful to remember. Sadly, some of them never grew up or advanced to some late age in life. It was grievous to learn of the death of Carhel Hill Smith whose submarine was sunk in the Pacific during World War II. But we all grew up together in a close-knit community, and together our lives were enriched in lasting friendships."

"Though many have moved away, as you, or have since died, their memories are etched in our minds. We are all richer for knowing and having known one another. God Bless you, our Friend..."

A few weeks before his death, I saw him in a Lexington hospital. Although his leg had been amputated, he still seemed as jovial as I had known him in childhood. He was still happy with those unlost days of our early growing-up years and said they were times to never be forgotten. Somehow, I sensed an unexpressed knowledge that he knew his downward steps were numbered; that his life was ebbing slowly toward eternity: "God, in his healing way, takes care of us." The room was still and we were alone. But he never knew that I was uttering a final muted prayer. And now, my eternal friend, God's servant and devoted patriot, James Joseph Carter, rests with the ages of time.

James Darwin Stephens  
Col., Inf., USA-Ret.  
Georgetown, Kentucky

## VACATION BIBLE SCHOOL

August 9-13 • 6:00-8:00 p.m.

Ages: 4 years thru 7th grade • Transportation provided

To register call: 874-9526



St. Martha Catholic Church  
Lancaster Road, Prestonsburg

## Card Of Thanks

The family of Ira E. Frazier wishes to thank those who helped to comfort them during their time of sorrow; to those who sent food, flowers and cards, thanks. A special thanks to the Rev. Troy B. Poff and singers of Maytown Methodist Church, the Sheriff's Department for their kind assistance and the Hall Funeral Home for their kind and efficient services.

## Card of Thanks

The family of Josie Hunt Blanton wishes to thank all of those who were so kind and considerate during their time of grief. We especially want to thank those who sent flowers and gifts of love. We especially want to thank Clergymen Ted Shannon and Dennis Martin for their comforting words; the sheriff's department for their assistance in traffic control; and the Hall Funeral Home for their kind and efficient service.

THE FAMILY OF  
JOSIE HUNT BLANTON

## Allen First Baptist Church

invites you to register for

Vacation Bible School

Sunday evening, August 1st, at 7 p.m.

Come, see, and enjoy the area's largest, most gigantic, banana split.

Vacation Bible School will begin

August 2nd-6th—6-9 p.m.

Bible study, crafts, music and refreshments.

Ages: Infants-6th Grade

Everyone welcome.

874-9468 or 874-8170

Rev. French Harmon, Pastor

## NOTICE

The Hale Family Cemetery at Stephens Branch in Martin, Ky. is not offering burial lots to the public, it is for immediate family members only.

For more information please call 1-513-845-9671.

Mel-O-Dee Muste is prepared to offer private and class music at First Baptist Church, Allen, Ky. Piano, voice and guitar will be offered if enough interest is exhibited. Anyone in the Allen area may sign-up by calling 789-2499 in Paintsville.

## Card of Thanks

The family of Maudie Jordan Hamilton would like to extend their appreciation to all those friends, neighbors and loved ones who helped comfort them in the loss of our loved one. Thanks to all who sent food, flowers, prayers or spoke comforting words. A special thanks to the Evangelists Don Fraley and Goldie Hamilton for their comforting words; the pallbearers, Thomas Hall, Reed Flannery, Ricky Hamilton, Ray Curry, Troy Bentley, Rodney Hamilton, Nathan Wright, and Kenneth Hall; the sheriff's department for their assistance in traffic control; and the Hall Funeral Home for their kind and efficient service.

THE FAMILY OF  
MAUDIE JORDAN HAMILTON

## Card of Thanks

The family of Bernie Lou Gayheart would like to take this opportunity to thank everyone for their help in the loss of our loved one; those who sent food and flowers, or just spoke comforting words. Thanks to the Clergyman Manford Fannin for his comforting words; the Maytown United Methodist Church; the Third Avenue Freewill Baptist Church, Prestonsburg; the sheriff's department for their assistance in traffic control; and the Hall Funeral Home for their kind and professional service.

THE FAMILY OF  
BERNIE LOU GAYHEART

## Card of Thanks

The family of Irene "Renie" Hamilton Tackett wishes to thank all those friends, neighbors, and family who helped them in any way upon the passing of their loved one. Thanks to those who sent food, flowers, prayers and words of comfort expressed. A special thanks to the Little Rosa Baptist Church, and the Regular Baptist ministers for their comforting words; the sheriff's department for their assistance in traffic control; and the Hall Funeral Home for their kind and professional service.

THE FAMILY OF  
IRENE "RENIE" HAMILTON TACKETT

## Card of Thanks

The family of Meredith Allen Conn would like to extend their appreciation to all those friends, neighbors and loved ones who helped comfort them during their time of sorrow. Thanks to all who sent food, flowers, prayers or spoke comforting words. A special thanks to Clergyman Meredith Spurlock for his comforting words; the men who prepared the grave; the sheriff's department for their assistance in traffic control; and the Hall Funeral Home for their kind and professional service.

THE FAMILY OF  
MEREDITH ALLEN CONN

## Card Of Thanks

The family of Frank "Cowboy" Crum would like to take this opportunity to thank everyone for all the prayers, food, flowers and comforting words during our time of sorrow. A special thanks to the Freewill Baptist ministers Dave Garrett, Jim Smith, Birkey Lewis, and Nathan Lafferty for their comforting words; the Highland Avenue and Endicott singers for their beautiful songs; the Sheriff's Department for their assistance in traffic control; and the Nelson-Frazier Funeral Home for their kind and professional service.

THE FAMILY OF  
FRANK "COWBOY" CRUM

## Card of Thanks

The family of Cherokee Kimberly Dawn Rogers wishes to gratefully acknowledge the thoughtfulness and kindness of friends, relatives, and neighbors in the loss of our precious one. Thanks to all who sent food, flowers, prayers, or spoke comforting words. We are especially grateful to the Regular Baptist ministers for their comforting words; the sheriff's department for their assistance in traffic control; and the Hall Funeral Home for their kind and professional services.

THE FAMILY OF  
CHEROKEE KIMBERLY DAWN ROGERS



4.99 APR • 4.99 APR • 4.99 APR • 4.99 APR

**Layne Bros.****Ford, Lincoln, Mercury, Honda and Ford Trucks****Thank you Eastern Kentucky for your  
patronage at Lot #1, Ivel, KY****Layne Bros. is proud to announce their  
3rd Anniversary Sale at Ivel****Grand Opening Sale at the all new  
Layne Bros. Honda & Program Cars  
Lot #2, North Mayo Trail, North Pikeville  
(Beside Noah Adkins Furniture)****On ALL New Ford, Lincoln, Mercury, Honda & Program Vehicles at Ivel  
& On ALL New Honda and Program Vehicles at Pikeville***\* Up to 60 months financing with approved credit.***You already know about Malcom Layne Deals****So come by today and SAVE, SAVE, SAVE!**

Sale will end August 14, 1993

Halfway between Pikeville — Prestonsburg at Ivel  
**478-1234 • 886-1234**  
**Malcom Layne, President**Located North Mayo Trail • Pikeville • **433-1234**  
**David Layne, Vice-President**

4.99 APR • 4.99 APR • 4.99 APR • 4.99 APR

By  
Ed Taylor,  
Sports Editor

The Floyd County Times



Section  
B

Wednesday, July 28, 1993 B 1



A  
Look  
At  
Sports  
by Ed Taylor  
Sports Editor

**1993 BLUEGRASS GAMES...**  
The Ninth Annual Bluegrass State Games is history now but the Games get more exciting every year. Especially when they continue to add other sporting events to the already large list.

One has to wonder how long the city of Lexington can continue to fill the needs of the Games. It was almost impossible to get rooms in the city because of the large number of people that registered. All the motels were full and the eating places were crowded also. You can say one thing. It certainly was good for the city's economy.

This was my fourth trip to Lexington to cover the games. I always like to go out early to Commonwealth Stadium on Friday when the athletes are making their way there to check in. I enjoy talking with the folks that are there and take in all that the Games staff has planned.

There seem to be fewer senior citizens centers taking part in the Games. I remember when they had over 3,000 but I believe that less than 2,000 took part this year. Two of the finest folks at the games were Marianne Blodgett and Darlene Easterwood who handle media relations for the games. These two ladies are appreciated by all the press. They do an excellent job and I know their job is not easy.

Parking around Shively Field was hard to find and several people had to park at Commonwealth Stadium and walk.

Here are some facts on this year's Games:

• About 18,486 persons from 111 Kentucky counties participated in the Games.

• Former University of Kentucky basketball player Jamal Mashburn was the guest athlete at the opening ceremonies and officially kicked off the games by lighting the Bluegrass State Games flame.

• Fayette County racked up the largest number of medals with 834 followed by Jefferson County with 540. Floyd County brought home 16 medals.

• The individuals who won the most medals were Amy Tuttle and Andy Tuttle of Scott County with 14 each.

• There were 5,848 persons that played softball this year. That was 344 teams.

• The largest individual sport was track and field with 942 participants.

It was a great weekend in Lexington. I traveled from one end of the city to the other in trying to cover as much as I possibly could. Also taking place was the Babe Ruth state baseball tournament at Veteran's Park in Lexington. I had a chance to cover the first game that our Floyd County team played. It made for a long day but I enjoyed every bit of it. I'm looking forward to next season.

#### CONTRARY TO RUMORS...

A basketball coach has not been hired as of yet (Tuesday) at South Floyd High School. Rumor had it that Jim Rose has been selected for the job but applications are still being taken by the school board.

Rose is one of the applicants for the job as well as about five others. He was a successful coach at Knott County Central, finishing two state tournament teams. Stay tuned!

#### KIWANIS GOLF OUTING...

Teddy Hall tells me that there will be prizes galore at this year's Kiwanis golf outing this Saturday at the Jenny Wiley Golf Course. He also told me that we off time has been changed from 8 a.m. to 9:30 a.m. Players are to gather at 9 a.m. for the event.

A conflict with a family reunion and the use of the course are reasons for the change of time.

Pizza and drinks will be provided for the event.

Good luck to the Paintsville Big League team at the state.

Until Friday, good sports everyone and be good sports!

## Record numbers turn out for opening of Bluegrass Games

by Ed Taylor  
Sports Editor

Commonwealth Stadium, on the campus of the University of Kentucky, was very active Friday night as a record number of athletes and spectators gathered for the opening ceremonies of the 1993 Bluegrass State Games. Over 16,000 converged on the home of the Kentucky Wildcats' football team to take in the festivities that officially open the games.

Former University of Kentucky basketball standout Jamal Mashburn (the Dallas Mavericks' first round draft pick) was on hand to assist in the lighting of the Bluegrass State Games flame.

The flame was lit during ceremonies in Frankfort earlier in the day. The torch was carried by runners from the old capitol building to Commonwealth Stadium.

Leo McMillen, who is a member of the Bluegrass Runners Club, carried the torch on its final leg into Commonwealth Stadium where he and Mashburn ignited the huge Olympic-style flame.

The parade of athletes was led by the Henry Clay cheerleaders who were followed by the athletes taking part in the Games.

Softball was the largest sport of the 25 offered in this year's Games. Over 340 teams registered for softball-involving 5,000 athletes. Soccer was the second largest. Over 200 soccer games were played.

The Bluegrass State Games' Carl Frey opened the ceremonies, welcoming all incoming athletes to this year's Games.

"The Bluegrass State Games has grown at a tremendous rate," said

Frey, "and this year offers three new events, making 25 sporting events that will involve over 18,000 athletes."

Frey told the large gathering of the massive undertaking of organizing such event as the Bluegrass Games and extended a "thank you" to the University of Kentucky for the use of their facilities because "the University of Kentucky has been a key to the success of the Games since its beginning."

"The Bluegrass State Games of 1993 will be the best yet," Frey told a cheering crowd. "We at Valvoline Oil (who, along with Coca-Cola, underwrites the Games) are committed to next year's games that will be held on July 29, 30 and 31."

Joe Burch, representing University of Kentucky President Charles

Wodgett, welcomed everyone and stated that "It was proud to be part of the Games since its inception."

"It's our pleasure to welcome you to the University of Kentucky and we are pleased to have you here," he said. "We want to congratulate each athlete and wish them the best."

Standing in for Lexington Mayor Pam Miller was Vice-Mayor Teresa Isaac who brought a loud cheer from the thousands gathered when she welcomed everyone to Lexington, the home of Jamal Mashburn.

"We here in Lexington are committed to making your stay in Lexington a pleasant one," said Isaac. "Athletics teaches us lessons. It also helps round out character in individuals."

Kentucky Governor Brereton Jones informed those present of the record number in attendance for the

opening ceremonies.

"It is the largest and greatest crowd to view the opening games," said Governor Jones. "It shows great respect for competition in the state. Some will know the agony of defeat and the thrill of victory."

For the third consecutive year, Bernice Sharpshire, 91, of Paris was the oldest participant in the Games. Sharpshire took part in two track and field events, shot put and the 1,500-meter walk.

The youngest participants in this year's Games were the tender young age of 3 years old.

The opening ceremonies of the Games started with a flyover by the Kentucky National Guard. Otello Humphrey, after his outstanding rendition of the National Anthem, thrilled

(See Opening, B 3)

## Allen makes seventh trip to Bluegrass Games

by Ed Taylor  
Sports Editor

For Allen's Kenneth "Buzz" Allen, the competition at the Bluegrass State Games just keeps getting tougher and tougher with each year. But that doesn't stop the veteran archer from taking part.

Allen just returned from his seventh appearance in the state games and, once again, returned with yet another medal.

Allen made his first appearance in the Games in 1986 and has brought some sort of medal to Floyd County each year.

"I've won nine medals total in the seven years that I have been going," he said. "I usually win something."

Allen said that the heat, not the competition, in this year's Games was almost unbearable.

"It was certainly hot," said the veteran archer. "It was too hot. You

(See Allen, B 3)



"BUZZ" ALLEN

## Father and son act impressive in Bluegrass State Games

by Ed Taylor  
Sports Editor

James and John Stout took their act on the road to the ninth annual Bluegrass State Games this past weekend in Lexington as they took part in the archery events for the third consecutive year.

For the third consecutive year, the duo brought home the medals.

They began their archery careers by just observing the games four years ago. Their observation turned to participation as they entered the games for the first time in 1991. Even in their first year, they won a medal and they were then hooked.

James Stout took first place this past Saturday at the University of Kentucky Sports Center (Shively Field) and won his second gold medal in the three years he has been attending the Games. The elder Stout also has won a bronze in the Games.

Stout won first place in the Field Archery 18 and over Bowhunter Freestyle Limited.

"I enjoy going to the Games," said James. "We have a ball. Just a great time."

The trip to Lexington is a family affair for the

Stout family. Stout's daughter, Leslie, finds the Games more rewarding other ways.

"Leslie and my wife compete in the shopping games," said James with a laugh. "They like to make the shopping places."

Leslie isn't without her interest in archery but elected not to enter the games.

John, who plays football for Prestonsburg High School, won a bronze medal for his third place finish in the Freestyle Unlimited. It also was his third medal in the three years of competition.

"We like shooting our bows," said James. "The Bluegrass Games is the only competition that we have been to this year. We usually try and go to other places and shoot, but John has had so many things to do that we haven't been able to get out."

Stout feels that the games in Lexington are not getting all that big and feels that "everything" went smoothly over the weekend but likes the old way of keeping score the best.

"This year all the scoring was done on a computer," he said. "I liked the old way where they put it up on a board."



JOHN STOUT

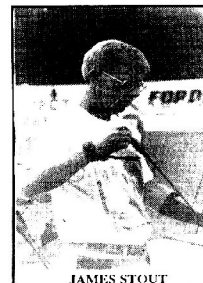

JAMES STOUT

## Polk captures gold in bowhunters limited; wins silver medal at Wilmore

by Ed Taylor  
Sports Editor

James Randy Polk of Prestonsburg echoed what some of the other local archers were saying—that the weather was hot this past weekend for the ninth annual Bluegrass State Games held in Lexington.

While the weather was uncomfortable, it didn't hamper Polk from winning two medals in the Games, giving him six in the six years he participated in the Games.

"I enjoy going to the Games," he said. "It wasn't as crowded in archery this year as it has been."

One reason was that archers could choose what day they could shoot. Some picked Saturday over Sunday.

Polk won first place and the gold medal in the Bow Hunters Limited in field archery. He brought home the silver medal for his second place finish in the animal round on Sunday at Wilmore.

(See Polk, B 2)



JAMES RANDY POLK

## Bullets pound Maysville to win Bluegrass State Games

by Ed Taylor  
Sports Editor

There were over 340 softball teams competing in the ninth annual Bluegrass State Games this past weekend in Lexington and 32 of those were at Frankfort playing for the Class C title.

When the smoke had cleared, the Bullets (Floyd County) emerged as the Class C champions after rolling through the other 31 teams.

The Bullets won all six games they played and defeated Maysville Sports 16-6 to capture the title.

"We had good hitting all through the tournament," said Bullet manager Carl Hall. "Our defense was very good and we just played a strong tournament."

The Bullets pounded out 17 hits in the 16-6 mercy win over Maysville in capturing the championship game. Pete Green, Mike Conn, Todd Tucker, Cory Vicars, Gordie Ratliff, John Goble and John Chaffins collected two hits for the Bullets.

Jeff Cole had a home run in the fourth inning when the Bullets scored six times to win by the mercy rule.

Tucker and Cole had two doubles, each in the game. Goble had three runs batted in while scoring twice. Chaffins had a second-inning triple and Ratliff doubled in the third.

The Bullets opened the tournament with a 19-9 "mercy" win over Magic (Lexington) as Tucker, Vicars and Conn each collected three hits.

Conn picked up four runs batted in and Randy King had three RBIs as did Goble.

Twelve batters reached to the plate

for the Bullets in the fourth inning as nine runs crossed the plate.

It took extra innings in game two for the Bullets to pull out a 10-4 win

The Bullets scored six times in the eighth inning to snap a 4-4 tie and then held off Penderosa Steak House (Glasgow) for the win.

"That was the toughest game that we had," said Hall of his team's extra-frame win.

Again, it was the balanced offense of the Bullets that led them to their second win of the tournament.

Putting the extra-inning game behind them, the Bullets took care of business in game three as they blew past the Dixie Land Dragons (Jackson) 16-6, collecting 21 hits.

Several players padded their average in this one with Kevin Mullins and Jeff Cole going a perfect three-for-three. Mullins had a third-inning double and Cole doubled in the fifth inning.

Things were a little more tense in the fourth game as the Bullets dodged the bullet in their first meeting against Maysville.

The scored was knotted at 12-12 as the Bullets batted in the bottom of the seventh inning. Ronnie Clark lined a base hit that scored John Goble with the winning 13th run. It was Clark's second hit of the game and only RBI.

Randy King and Chaffins each collected three hits for the Bullets.

(See Bullets, B 7)



Bullets win the gold!

The Bullets softball team won all six of their games in last weekend's Bluegrass State Games and took the gold. Team members are (not necessarily in order): Carl Hall, Pete Green, Mike Conn, Todd Tucker, Cory Vicars, Randy King, Gordie Ratliff, John Goble, Jeff Cole, John Chaffin, Kevin Mullins, Greg Hall and Ronnie Clark.

**by Ed Taylor**  
**Sports Editor**

In an earlier game, South Laurel defeated Greenup County 15-0.

What followed made coaches Paul

Evans put Valley in front 3-1 by

at 3 p.m.

**NOTE:** Prices and sale items may vary at Velocity Markets other than Betsy Layne Store.



## Opening

Kentuckians when he performed "My Old Kentucky Home" and made all in attendance proud to be from the Bluegrass State.

The crowd was entertained by a dance troupe from Canada and the fireworks display ended the ceremonies as Governor Jones, after administering the Oath of Athletics, declared the Games officially open.

"You now can go out and compete," the Kentucky Governor said. The festivities got underway around 2 p.m. when athletes started arriving outside of Commonwealth

Stadium to check in for the Games. Music and other entertainment was provided, plus a picnic for the athletes.

The Bluegrass State Games is one of the top state Games in the United States. It affords the athletes the chance to make new friends and renew old acquaintances.

The Games were developed to promote and develop local amateur athletics; to give amateur athletes an opportunity to showcase their talent and receive statewide recognition. Bluegrass State Games Notes:

•Former Kentucky Governor Martha Layne Collins started the Games in 1985. The idea was presented to Collins by 1984 Olympic kayaker Leslie Klien, following a ceremony honoring Kentucky Olympians.

•The Bluegrass State Games is one of 44 state games held nationwide.

•This year, three new sports were added to the 22 sports offered in 1992 bringing the total number to 25.

Racquetball, karate and darts were the three added.

•Because of the increased number of softball teams, the games had to be sent to different area diamonds at Jessamine County, Mt. Sterling and Frankfort.

•Over 700 volunteers provided support for the sport venues during the Games.

•Almost 2,000 senior citizens took part in the Pacesetters walk in Frankfort.

## Vietnamese Pot-Bellied Pig

14 month old female, black with white markings, 12 months, 140 lbs. per. Needs larger fenced play area, preferably on farm with shade, pot belly.

Good home only.

**\$400**  
886-3160

## Allen

(Continued from B 1)

couldn't stand it. Standing all day kills you, too."

Allen won a bronze medal this year for his third place finish in Field Archery. He said that his bow tore up and that hampered him in some events.

"I don't know what happened to it," he said, "but when I was shooting at 20 yards I had to set it for 26 yards."

Allen said that he would like to see the Games held in the fall or early spring to escape the heat of summer. The new scoring procedure impressed Allen and he believes that things went smoother than in previous years.

"They kept the scoring on a computer this year and that seemed to make things go better," he said. "It's a lot of fun. I just go to have a good

time."

Allen has totaled nine medals in the seven years he has attended the Games and plans to go back next year.

Allen also took part in the animal shoot held in Wilmore on Sunday. He failed to place in the event.

"It was so hot that we just came home after we finished shooting," he said. "We didn't wait around for the scoring."

The archery events drew almost 1,000 archers and was held at the University of Kentucky baseball field.

## Bacardi Rum

**\$8.99** each  
1/5 or 750 ml.  
J & J Liquors  
Betsy Layne • 476-2177

## MAGICAL SUMMER MARKDOWNS

**PIONEER**  
CAR AUDIO SYSTEMS

DEH-520  
High Power Compact Disc  
Player with Supertuner®

**\$299<sup>95</sup>**

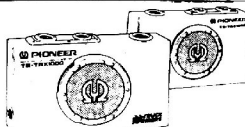

TS-TRX1000  
TRUCK RIDERS™  
Series 3-Way Speaker System.  
Specifications: 250 Watts Max.  
Music Power  
(100 Watts Nominal)

**\$249<sup>95</sup>**

**PREMIER™**



KE-250  
Premier™ Shaft Auto-Reverse  
Cassette with Supertuner®.  
2-year warranty.

**\$199<sup>95</sup>**

**MIKE'S B & W  
TV & APPLIANCE**

North Lake Drive, Prestonsburg, Ky.  
Mon.-Sat. 9:00 to 5:00  
**886-9682**

## We've Got It All - You Get It All with John Gray Pontiac, Buick, GMC Truck's Triple Play Days

**Dealer  
Discounts**

**Low  
Interest  
Rates**

**Factory  
Rebates**

## Savings - Selection - Service

**You get them ALL -**

**6.99% APR financing up to 60 mos.**

**Factory rebates up to \$1500**

**Dealer discounts up to \$4200**

**FREE  
Cellular One  
CELLULAR PHONE**  
with purchase of any  
new or program  
vehicle in stock.

**1993 GMC Sonoma**  
2 w.d. stk. #G1939

\*11,529  
-1,454 Discount  
10,075  
-750 Rebate  
-400 1<sup>st</sup> Time Buyer Rebate  
**\$8,925 \$159.40 per mo.**

**1993 Pontiac**  
Sunbird stk. #P2291

\*11,705.00  
-1,255.55 Discount  
10,450.00  
-400.00 1<sup>st</sup> Time Buyer Rebate  
-400.00 Factory Rebate  
**\$9,650 \$173.75 per mo.**

**1993 Pontiac**  
Grand Am stk. #P2238

\*15,792  
-1,717 Discount  
14,075  
-1,000 Rebate  
**\$13,075 \$231.65 per mo.**

**1993 Buick**  
Skylark stk. #B787

\*15,967  
-1,567 Discount  
14,400  
-1,000 Rebate  
**\$13,400 \$247.99 per mo.**

**1993 Buick**  
Century stk. #B782

\*17,376  
-2,176 Discount  
15,200  
-750 Rebate  
**\$14,450 \$268.77 per mo.**

**1993 Pontiac**  
Grand Prix stk. #P2265

\*17,542  
-1,942 Discount  
15,600  
-1,000 Rebate  
**\$14,600 \$271.74 per mo.**

**1993 GMC Sonoma**  
4 w.d. stk. #G1931

\*17,468  
-1,991 Discount  
15,475  
-750 Rebate  
**\$14,725 \$274.22 per mo.**

**1993 Buick**  
Regal Sedan stk. #B798

\*19,893  
-2,843 Discount  
17,050  
-750 Rebate  
**\$16,300 \$305.40 per mo.**

**1993 Pontiac**  
Bonneville stk. #P2298

\*22,194  
-3,124 Discount  
19,070  
-750 Rebate  
**\$18,320 \$345.38 per mo.**

**1993 GMC Jimmy**  
4 w.d. stk. #G1870

\*22,804  
-2,729 Discount  
20,075  
-1,000 Rebate  
**\$19,075 \$360.33 per mo.**

**1993 Buick**  
Roadmaster stk. #B800

\*26,480  
-3,680 Discount  
22,800  
-1,500 Rebate  
**\$21,300 \$404.38 per mo.**

**1993 Buick**  
Park Avenue stk. #B773

\*29,225  
-4,225 Discount  
25,000  
-1,000 Rebate  
**\$24,000 \$457.83 per mo.**

**JOHN GRAY**  
PONTIAC-BUICK-GMC TRUCK, INC.  
PAINTSVILLE, KY.

Toll Free  
**1-800-  
346-4066**

Local  
**789-4066**

Payments based on 60 month financing at 6.99% with \$1000 cash or trade equity down payment. Subject to credit approval. Tax, license and freight not included.





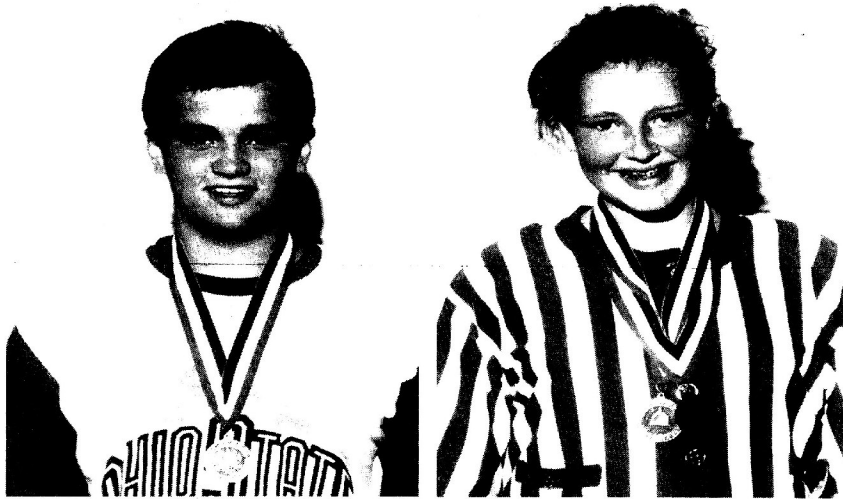

Levi Wells

Jenny Wells

## Jenny Wells wins two gold; brother Levi brings home silver

by Ed Taylor  
Sports Editor

Levi Wells took a little kidding from kid sister Jenny as she won two gold medals in the ninth annual Bluegrass State Game over the weekend in Lexington.

Both entered the track and field events in the Games. Jenny Wells brought home the gold in the shot put and discus while Levi managed a silver in discus.

"It sure is hard living around here

with her," said Levi. "It shocked me.

It made me look bad."

"She is going around with her finger in the air saying 'We're number one,'" explained her mother Joy.

Wells placed second in the 15 and 16-year old division with a toss of 104 feet. Wells is one of the up and coming discus throwers for Allen Central High School.

Jenny Wells, although not at the level of competition as her brother, looks as if she may be a competitor herself in years to come. She had a throw of 21 feet in the shot and tossed 31 feet in discus for her gold medals.

For Levi, it was his third year in Bluegrass Games competition and he has taken home three medals. He won a gold last year in discus. But this year, he moved up to a higher class when he shouldn't have.

"They moved me up but shouldn't have," he said. "It was the way my birthdate fell. But I enjoy the games a lot. The competition is good and I like that."

Moving up to a different class means more competition against more experienced throwers.

"Jenny beat the older girls that she threw against," explained her mother.

"I was real pleased with the way they both did."

"They have real nice facilities down there and it just a good place to go. I think it is good competition for the kids and also a good experience for them."

"Hopefully we will get a track and field facility here in the county so the kids can have a place to work out and practice."

For the Wells', the Bluegrass Games allows them time together as a family and just enjoying the outdoors in a competitive atmosphere.

## Local trio captures gold at Bluegrass Games

by Ed Taylor  
Sports Editor

In the Bluegrass State Games, completed last weekend in Lexington, an athlete will find plenty of good competition.

A local trio found out that, on the outdoor courts, basketball takes on a new perspective.

"It was the roughest game of outdoor basketball that I have ever played," said Kenny Music, who along with Robbie Russell and Robert Allen, won yet another three-on-three basketball tournament.

The trio captured the gold in the

Games' 25-34 age group.

It was the second three-on-three tournament they have won this summer as well as an independent league championship.

The trio, known as the Hornets, stung hard as they defeated a good Laurel County team (HRP) in the championship game by the score of 16-11 to win the gold.

"They were a good team," said Allen of their competitors.

Drawing a first round bye, the Hornets moved past No Mercy (Danville) 16-7 in the first round of the tournament held at the University of Kentucky outdoor courts early

Saturday morning.

In an afternoon game, the Hornets defeated HRP the first time 16-11, sending them to the losers bracket.

Sunday morning, the trio returned to the courts and handed Pinkard (Versailles) a 16-8 defeat, moving into the winners circle to await the winner of the losers' bracket.

HRP was to be the competition in the championship game.

"There were a lot of good teams there," said Allen of the competition. "A team from Magoffin County (Almond) 30 was a better team than what we played."

"I thought they were better than the team we beat in the finals," said Music.

The trio was surprised at their success in the meet.

"We went down there and we really don't have that much talent or we don't have great talent," said Music.

"I think it is that we work so well together and the more we play together the better we will get," said Allen.

The threesome won the WSAZ three-on-three competition earlier in the summer and placed second in Charleston.

Each team is allowed a sub and during the weekend, Terry Watson and later Keith Harris helped out on the court.



Winners: Robert Allen (left) and Kenny Music (right)

## 1992 Ford LTD Crown Victoria

4.6 liter V-8, A.T., P.S., air, tilt, cruise, power seat, windows, locks, AM/FM cassette. Maroon w/maroon cloth interior, remainder of factory warranty



Compare this price anywhere **\$14,997**

**Guarantee Auto Mart**

We buy clean used cars. **285-3773** We buy clean used cars.

Located at the "Y" in Martin

## AMERICAN BACKYARD BUILDINGS



Authorized dealer.

Build on your own lot.

Different sizes and styles.

Also, chain link and wood

privacy fencing.

Expert installation

Free estimates

## Call Everett Stafford

Formerly of Sears in Prestonsburg

**886-2803 or 789-4382**

"You Haven't Gotten Your Best Deal Until You've Talked To An American"

**Wal-Mart Portrait Studio**  
**NEW! NEW! NEW!**  
**Now Two Packages!**  
**CHOOSE ONE**

PACKAGE I	OR	PACKAGE II
<b>32 Portraits</b> Wal-Mart's Price <b>\$4.88</b> NO SITTING FEE		<b>81 Portraits</b> Wal-Mart's Price <b>\$12.88</b> NO SITTING FEE
2-8x10's, 2-5x7's, 10 Wall-to-Wall and 16 Mini-Portraits = <b>32 Portraits</b>		2-8x10's, 2-5x7's, 4-6x10's, 6-5x7's, 30 Wall-to-Wall, 12 Billboards and 27 Mini-Portraits = <b>81 Portraits</b>

Bacardi Rum

**\$8.99**

1/5 or 750 ml each  
J & J Liquors  
Betsy Layne • 478-2477

Why Go Anywhere Else?

Thursday thru Monday, July 29-Aug. 2

Hours: Daily, 10:00 a.m.-7:00 p.m.

Sunday, 12:00 Noon-6:30 p.m.

250 South US 23, Prestonsburg, Ky. 41653

## TIC-BULLET PLASMA

## Whirlpool Heavy Duty Large Capacity Washer & Dryer

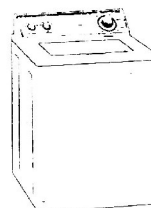

Model LLR6144

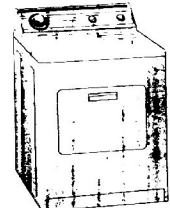

LER4434 (Electric)  
Model LGR4434AQ Gas

**\$649<sup>00</sup>**

A Pair

**WASHERS & DRYERS**

Starting At

**\$599<sup>95</sup>**

90 Days Same As Cash • Free Delivery

## MIKE'S B&W TV. AND APPLIANCES

North Lake Drive • Prestonsburg, Ky.

**886-9682**

**HOURS:**

Monday - Saturday, 9:00 to 5:00



## Sports in Kentucky

Bob Watkins

### "It's" face UK football

"Everybody thinks we're going to be terrible, but we're not. There's a genuine belief here that our program is going to turn around this fall. It's an attitude."

That from a member of Bill Curry's coaching staff at the University of Kentucky.

Now the it's.

If one of our incoming freshmen running backs comes in here and makes an impact, something we haven't had, it would really open things up for us," he added.

"If that happens we could be the surprise team in the league this year."

"We know our talent levels have increased and we have better depth at more positions," the coach said. "At some point we're going to explode."

It says here key to '93 will come early for UK again. The Florida game Sept. 11.

### DIS 'N DATA

Adam Kane, a 6-3, 270-pounder from South Bend, Indiana made it official, transferring to UK from Notre Dame. He will be eligible in 1994.

"It's a wonderful stroke for us," a UK source said last week. "Adam just didn't visit enough schools. He signed at Notre Dame because it was his dad had gone."

Kane's position: Center.

UK's schedule: Northeast Louisiana replaces Western Michigan, Nov. 12, 1994 at Commonwealth.

Close look at Wildcats '94 card-seven home games, all winnable.

Forecast for 1993? Could be five wins, six would be hailed a turn-around season, but looks like four.

### C.M.'s SUMMER HEARTBURN?

Ah, the dog days of summer. Time for pause and peaceful reflection at the University of Kentucky athletic offices, right?

Maybe, maybe not.

Even as ink dried on a contract extension for its celeb basketball coach, director of athletics C.M. Newton had a new problem last week when University-approved voice of UK sports Ralph Hacker's name hit the headlines.

Kentucky Loto board vice-chairman Hacker was in warm (getting warmer) water because of his role in the much scrutinized and allegedly mismanaged Kentucky Lottery Board.

State legislators howled for heads to roll and they did.

Hacker's involvement is an embarrassment for UK since "the Voice of UK Sports" is a University point man if not by design then certainly by perception.

All of which leaves image-sensitive Newton in a ticklish spot at a time when pushing football season tickets is problem enough.

READERS (RIGHT) WRITE: Fred Nichols of Madisonville: "Please comment sometime on the

size of your mail, daily or otherwise."

COMMENT I: January-March average 8-10 letters or post cards each week, Sept.-Dec. six to eight; during summer months three to five.

Mostly because of space restrictions, letters are edited. Unsigned ones are discarded. Some readers ask that their names not be used in which case—if the writer makes a worthwhile point—I include initials only.

I try and respond personally to all readers who include return addresses. Most mail is about basketball and many letter writers are remarkably well informed, particularly on matters of basketball.

Most popular subject: Basketball recruiting, naturally. Close second: Coaching suggestions for Puno. I have a few regulars, chief among them, Carl Bible (II) of Milford, Ohio, who could (and sometimes does) write a column of his own from which I share excerpts.

All mail is interesting, often flattering (edited out), sometimes immensely entertaining and forever humbling.

Oh, and readers critical of Sports In Ky? Bring it on. Readers (Right) Write is your forum.

COMMENT II: Among the more memorable:

- Personal memories of listening to Cawood Leford. Received lots of those.
- Requests for home telephone numbers of Kyle Macy, Rex Chapman, Rick Farmer.
- Requests for photos of same.
- Is Jeff Brassow married?
- (Evansville's) Don Mattingly is the greatest! (?)
- And of course these: "You write too much about UK" and "You're too critical of UK" and "You don't write enough about UK" and "Why don't you write more about U of L?" and "Why do you waste time and space writing about U of L?"

Philip Cartmill of Franklin, Ky.: "Since Western Ky is the second best team in Kentucky behind UK, with the Hilltopper, start getting national recognition again!" Seems to me WKU is back where it belongs, at the top.

Cartmill recently saw Western's new scoreboard in Paducah Arena and it will go along great with 12,000 yelling fans. Maybe someday UK can go to Diddle and play. It could take the place of WKU-Louisville because nobody cares about Louisville anymore.

Cartmill recently saw Western's new scoreboard in Paducah Arena and it will go along great with 12,000 yelling fans. Maybe someday UK can go to Diddle and play. It could take the place of WKU-Louisville because nobody cares about Louisville anymore.

Cartmill recently saw Western's new scoreboard in Paducah Arena and it will go along great with 12,000 yelling fans. Maybe someday UK can go to Diddle and play. It could take the place of WKU-Louisville because nobody cares about Louisville anymore.

"We need some kind of state law saying if you live in Kentucky you have to be a UK fan (just kidding). But it would be easier without having to deal with these Louisville, Indiana and North Carolina fans. These fans couldn't have been born in Kentucky."

Finally, Cartmill wants to know about UK newcomers: Walter McCarty and Jeff Sheppard.

McCarty: Rick Puno said recently "I'm not allowed to watch him, but I like what I'm hearing about him in the summer pickup games."

Footnote: McCarty must sit out UK's first game because he played in an NCAA sanctioned summer league last year. In any case, after a Prop 48 redshirt year, McCarty will need time to re-tune his game.

Sheppard is working in Lexington this summer and playing pickups every day.

Carl Bible of Milford, Ohio: "In-state players good enough to play for UK who were passed over—Jermaine Brown, Maurice Morris, Bryan Milburn, Dejuan Wheat, Carlos Turner, Darrell Burton, Danyell Macklin, Jackson Juson, Barry Bowman, Alvin Sims, Derek Anderson and Darrin Horn. Puno has no excuse."

Personal memories of listening to Cawood Leford. Received lots of those.

Requests for home telephone numbers of Kyle Macy, Rex Chapman, Rick Farmer.

Requests for photos of same.

Is Jeff Brassow married?

(Evansville's) Don Mattingly is the greatest! (?)

And of course these: "You write too much about UK" and "You're too critical of UK" and "You don't write enough about UK" and "Why don't you write more about U of L?" and "Why do you waste time and space writing about U of L?"

Philip Cartmill of Franklin, Ky.: "Since Western Ky is the second best team in Kentucky behind UK, with the Hilltopper, start getting national recognition again!" Seems to me WKU is back where it belongs, at the top.

Cartmill recently saw Western's new scoreboard in Paducah Arena and it will go along great with 12,000 yelling fans. Maybe someday UK can go to Diddle and play. It could take the place of WKU-Louisville because nobody cares about Louisville anymore.

Cartmill recently saw Western's new scoreboard in Paducah Arena and it will go along great with 12,000 yelling fans. Maybe someday UK can go to Diddle and play. It could take the place of WKU-Louisville because nobody cares about Louisville anymore.

Cartmill recently saw Western's new scoreboard in Paducah Arena and it will go along great with 12,000 yelling fans. Maybe someday UK can go to Diddle and play. It could take the place of WKU-Louisville because nobody cares about Louisville anymore.

Cartmill recently saw Western's new scoreboard in Paducah Arena and it will go along great with 12,000 yelling fans. Maybe someday UK can go to Diddle and play. It could take the place of WKU-Louisville because nobody cares about Louisville anymore.

Cartmill recently saw Western's new scoreboard in Paducah Arena and it will go along great with 12,000 yelling fans. Maybe someday UK can go to Diddle and play. It could take the place of WKU-Louisville because nobody cares about Louisville anymore.

Cartmill recently saw Western's new scoreboard in Paducah Arena and it will go along great with 12,000 yelling fans. Maybe someday UK can go to Diddle and play. It could take the place of WKU-Louisville because nobody cares about Louisville anymore.

Cartmill recently saw Western's new scoreboard in Paducah Arena and it will go along great with 12,000 yelling fans. Maybe someday UK can go to Diddle and play. It could take the place of WKU-Louisville because nobody cares about Louisville anymore.

### U of L's HOPGOOD CAN BE REPLACED

University of Louisville backup center Brian Hopgood said this week he is leaving the Cards basketball program.

Departure of Hopgood, 6-foot-11 and two hundred and pick-a-number pounds, opens an opportunity for 6-11 Matt Simmons of Shelby County. Chiefly because of his attitude, work ethic and enthusiasm, Simmons is more a prospect than Felton Spencer, since at the same stage Spencer had all the aforementioned assets, but could not play as well as Simmons already can.

Added bonus for U of L: Hopgood's departure would "upgrade" the (big man) recruiting pitch available to Scooter McCray and Larry Gay.

Something like: "Come to U of L... (6-9 Marco Baston of Dallas?) and you can get some early IT at Cliff's spot."

### PARTING SHOT

After gender verification tests, four athletes were disqualified from the recent Southeast Asia Games. A Singapore newspaper reported that a medical examiner at the Games said the news was "terrible for two of them. They did not know they were not females until they were told."

And so it goes.

Have a point of view you would like to share? Write to Bob Watkins, Sports In Ky., P.O. Box 124, Glendale, Ky. 42740.

### Bacardi Rum

\$8.99  
1/5 or 750 ML each  
J & J Liquors  
Betsy Layne • 478-2177

### NORDIN EYE CENTER

68 North Lake Drive  
Prestonsburg, Ky.  
866-6774

176 Church Street  
Salisbury, Ky.  
349-2909

Call now for an appointment

Dr. Mark Nordin & Dr. Kimberly Nordin  
Optometrists

Stylish Glasses and Contact Lens at Affordable Prices

Varilux® No-Line Bifocals Make A

Change  
Change  
Change

Varilux® Tradition®  
NO-LINE BIFOCALS

### "TIRED" of Sales Gimmicks Check Out These Savings Firestone

Other Sizes Available	SEIBERLING II	Free Mounting & Balancing
P165/80R13	WS	\$39.00
P175/80R13	WS	40.50
P185/80R13	WS	41.50
P185/75R14	WS	42.50
P205/75R14	WS	47.00
P215/75R15	WS	49.50
P235/75R15	WS	55.00
P185/70R13	BL	38.85
P205/70R14	WS	48.70
P215/70R14	WS	54.00
P195/75R14	WS	44.00 Plus tax

We care for your car

• Muffler shop • Brake repair  
• Front end alignment

Allen Tire & Auto

Allen, Kentucky

874-8116

## SUPER SUMMER SELL-DOWN

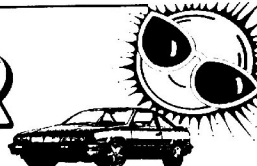

### PROGRAM VEHICLES

1992 Pontiac Sunbird (GMA270) White, 2 dr., auto., air, powerlocks	\$7,995
1992 Pontiac Grand Am (GMA182) White, auto., air, 4 dr.	10,995
1992 Buick Skylark (GMA305) Silver, 4 dr., V6, low miles, auto., air, sharp	10,995
1992 Buick Century (GMA236) Maroon, 4 dr., V6, loaded	10,995
1992 Pontiac Grand Prix (GMA160) White, 4 dr., V6, loaded	11,995
1992 Buick Regal (MAA7) White, extra clean, loaded	11,995
1993 Pontiac Grand Am (GMA299) White, 4 dr., low, low miles	11,995
1993 Buick Century (GMA301) White, low miles	11,995
1993 Buick Regal (GMA304) Gray, 2 dr., low miles, sharp	13,495
1993 Pontiac Grand Prix SE (GMA286) Bright blue, 2 dr., sharp	13,495

### SPECIALTY VEHICLES

1992 Acura Legend LS Coupe - Burgundy/tan leather int., V6, auto., air, tilt wheel, cruise, p/w, p/l, AM/FM cass., power moon roof. Retail book over \$32,000. This week only, MUST SEE	\$27,995
1992 Toyota Pickup - 4 w.d., ext. cab, red/gray cloth int., 4 cyl., auto., air, p/b, AM/FM cass., alum. wheels, running board, ONE OF A KIND 14,995	

### PRE-OWNED VEHICLES

1988 Chevy Cavalier - Solid red/red int., 2 dr., auto., air, p/b, check this price out	\$2495
1990 Chevy Cavalier - Bright red, 2 dr., auto., air, tilt, 42,000 miles	5995
1988 Chevy S-10 4x4 - Pickup, short bed, V6, auto., alum. wheels	5995
1990 Pontiac Sunbird SE - Dark red/gray cloth int., 4 cyl., 5 spd., air, alum. wheels, new tires, this car is mint	5995
1988 Pontiac Firebird - Dark red/gray cloth int., V-6 eng., auto., air, tilt, cruise, AM/FM cass., 4 new tires, only 71,220 miles. Local car	5995
1989 Chevy Cavalier - Z24 pkg., black/black cloth int., V6, 5 spd., tilt, cruise, AM/FM cass., alum. wheels, sharp	6995
1991 Chevy Cavalier - LT, blue/blue cloth int., 4 cyl., air, AM/FM stereo, stripe pkg., like new, only 36,210 miles	6995
1990 Pontiac Grand Prix LE - Solid white/red cloth int., V6, auto., air, tilt, cruise, AM/FM cass., p/b, alum. wheels, only 49,900 miles, mint cond. Shop this price - THIS WEEK ONLY - 7995	
1991 Pontiac Firebird - White, gray int., V6, auto., air, tilt, cruise, p/w, p/l, AM/FM cass.	8995
1992 Chevy S-10 Pickup - Solid red, V6, 5 spd., air, tilt, AM/FM cass., cloth int., 18,000 miles	8995
1993 Chevy 1/2 Ton Pickup - Long bed, 4.3 eng., 5 spd., air, AM/FM radio, 3,900 miles	10,995
1992 Chevy S-10 4x4 - Ext. cab, lt. blue/blue cloth int., 4.3 eng., auto., air, tilt, cruise, AM/FM cass., p/b, alum. wheels. This truck is loaded & mint, only 18,000 miles	14,995

### UNDER \$3,000

1983 Dodge Charger - \$495	1985 Buick Century - 4 dr. - \$1495
1984 Ford Escort Wagon - \$595	1988 Olds Calais - 2 dr. - \$1695
1985 Pontiac Bonneville - 4 dr. - \$695	1985 Ford T-Bird - auto., air - \$2495

Toll free  
1-800-  
346-4066

JOHN GRAY  
PONTIAC-BUICK-GMC TRUCK, INC.  
PAINTSVILLE, KY.  
Tax, license & freight not included

Local  
789-4066

## Our Lady of the Mountains School

Paintsville, Ky.



REGISTRATION  
begins July 27 for  
1993-1994  
Openings:  
Preschool - 8  
Bus service  
to Prestonsburg  
and Louisa

- Fully accredited by the State of Kentucky
- Traditional classes K-8
- Student-teacher ratio 15-1
- Certified instructors
- Full or half day Preschool
- Full day Kindergarten

- Tuition based on 10 months: 1st child, \$120 mo.; 2nd, \$80; 3rd, \$60; 4th free!
- Scholarships available
- Discipline emphasized
- Christian values taught daily. Over half of the students are Catholic
- Inter-denominational Bible classes daily.

We welcome principal Sister Christen Shukwit, OSF, Kristy Davis and Vicki Brown to our staff!

"A school for Christians of all faiths"

For more information, call 789-3661 beginning July 27

## Top Guns run out of steam, fall to Crooked Creek

by Ed Taylor  
Sports Editor

When Bridget Clay got hurt in the third game of the Bluegrass State Games this past weekend, her loss hurt the Top Guns women's softball team, who dropped a heartbreaking 10-9 game to Crooked Creek and was eliminated from the tournament with their second loss.

The Top Guns suffered their first loss in the initial game of the tournament when they fell 15-10 to the Thoroughbreds in game one.

The score was tied at 2-2 and later 9-9 before the opposition scored six times in the sixth for the win. Master Carpet became the first victim for the Top Guns as they posted a 13-3 win in a mercy game that went six innings. The win allowed the Top Guns to advance in the lower bracket of play.

In the third game of the day for the local team, they found Gattif a little tougher but did prevail with an 8-5 win to keep their tournament hopes alive.

It was in game three that Clay suffered a blow to the head. She was taken to a Lexington hospital and then released.

Clay returned to the Top Gun lineup in the late innings of the final game. Top Gun mounted a comeback after falling behind 8-1. Three runs in the third made it an 8-4 game but Crooked Creek scored two for a 10-4 score.

The Top Guns made the game interesting with five runs that closed the margin to one run, 10-9. But the rally fell a run short.

The Top Guns left the tying and winning runs on first and second.

## Allen Central freshmen invited to Rebel practice

Allen Central head football coach Glenn Reeves has issued an invitation to all incoming freshmen and others who may be interested in playing football for Allen Central this fall.

The new head coach said that the team will be working out all this week at the Allen Central pool area. Workouts begin at 6:30 p.m.

Reeves is pleased with the turnout he has had thus far with the upper classmen and expects the numbers to grow with the freshmen reporting.

The team is not allowed to go in full pads until the first official day of practice, August 1.

Coch Reeves expects to send his team through two-a-day practices after August 1.

The Rebels will be taking part in the EKMC gridiron at Wheelwright on August 21. Then Coach Reeves' gridironers will take part in South Floyd's panorama on August 14.

Reeves stated that the Rebels face a 5:30 to 7 p.m. talk and defensive practice schedule and then from 7 to 7:30 p.m. the team will work on offensive drills.

### REBEL NOTES:

• Danny Blackburn will be assisting Coach Reeves at Allen Central. There are two positions open for assistants if spots can be found for them at the Right Beaver school.

• The \$20,000 appropriated to the school's football program was cut in half to \$10,000 after the board had a change of heart on the matter.

## The fun of fishing By Scott Patton and made possible by these sponsors:



Scott Patton fishes the BASS-MASTERS Tournament Trail. He won the 1989 B.A.S.S. Federation State Championship. He was named 1987 Hydra Sports Points Champion.

Scott is sponsored by TRACKER Marine, Burnett Brothers Boat Mart and Triple Fish.



### PREPARATION FOR SUCCESS

Everybody wants to catch fish—the more the better. There are several things you can do to have a successful day. To start out you must be prepared. Preparation is one of the main keys to the secret of success. Let's look at some of the things that I have picked up through the years which I believe are very helpful. First you need to check the boat over. Make sure it is ready for the trip. Batteries need to be charged. Check the air in the trailer tires. Make sure the trolling motor works and the big engine turns over. After the boat, check your truck. Make sure the oil isn't low, the radiator is full, and the air pressure in your tires is correct.

Now let's look over your fishing equipment. First make sure that all reels are operating properly. Sometimes a not-so-smoothly operating reel simply needs cleaning and I have found that WD-40 works wonders on cleaning the gears of a reel. Then, be sure that the reels are properly sealed and secured on the rod. While looking

at the rod, check it. Sometimes the eyes will have a piece of thread that has worked loose. If so, clip it and pull a small portion of epoxy to keep the threads from working loose again.

Line is very important to a fisherman. It is the link between you and the fish. Line size may vary depending on the water clarity, structure and lures you are fishing with. Always during actual fishing, check your line for frays and nicks in the line. You can do this by running your fingers down the line. Usually all you have to worry about is the last two or three feet of your line.

There are several knots that are designed to prevent the line from cutting itself when tension is applied during the hook set or when you're fighting the fish. Usually a good brand of line will have instructions on how to tie these knots. I personally use a palomar knot along with Triple Fish line.

Now let's look at the tackle you'll be using. One very important rule is a sharp hook. I use exclusively VMC hooks. The hooks that you get out of the box are very dull compared to the ones I fish with, even the razor sharp ones. I sharpen ALL my hooks as soon as I get them. They must be sharp enough to stick into my fingernail with just the slightest pressure.

They will actually hang in the gillnet by the weight of the bait alone. The reason for this is that a fish has a tough mouth and I want to penetrate all the way in the mouth no matter what part of the mouth the bait enters.

A fish may strike a bait any second. I always try to concentrate on where my lure is and where the fish may strike from, but sometimes you will be surprised and the extra sharp hooks will make up for this and increase the odds of getting that fish in the boat.

## Bullets

(Continued from B 1)

Tucker, Goble, Mullins and Chaffins had two runs batted in.

In the finals of the winners' bracket, the Rebels had an easy time handling the T & S Cougars (Nicholasville).

Pete Green and Jeff Cole picked up three RBIs each to lead the Rebels to a 15-7 victory and their fifth consecutive win. Conn and Tucker had two runs batted in.

"We just hit the ball well and it was a complete team effort in winning six straight games," said Hall about his team's victories.

The team was sponsored in the tournament by Ronnie Slone, Morris Isaac and Terry Kinzer.

"We appreciate what these three did for us in helping us to be able to play in the Games," stated Hall.

Once I hooked two bass on one spinnerbait at the same time. I had hooked one fish in the shallow creek. The water was clear so I could see another fish swimming along with this fish and it was trying to take the bait out of its mouth. It was hooked on the trailer hook that was hanging on the back of the other hook. I believe I landed these two fish on account of being prepared. My hooks were sharp and I had a trailer hook on to catch the short strikes. Now I always try to use a trailer hook.

There seems to be no end to getting prepared for a fishing trip. But if you'll do these things before you leave the house then you will be not only ready and willing but also able to catch the fish you're after. Keep a positive attitude, keep casting, and keep FISHING!!!

## Free Central Air! New 14 foot wide Mobile Home

Pay \$675 Down

Pay \$146.97 per month

Call Larry Keene or

Homer Edmonds

606-432-0026

Pat Keene or Rick Bowling

606-437-9747

## The Professional Directory

### Optometrists

Dr. Gerald F. Combs, P.S.C.

Total Eye Care, Eyewear and Contact Lenses

Treatment of Eye Injuries & Diseases

Hours: 9 a.m. - 5 p.m. daily

Tuesday Evening Appointment Only

Main Street

P.O. Box 1307

Inez, Ky. 41224

298-7168

Rt. 122, Box 848

Martin, Ky. 41649

285-3139

We accept M/C & VISA

Andy Elliott, D.M.D.

Family Dentistry

Evening & Saturday

Appointments

Free Parking

Mont Major Insurance Accepted

Old Rt. 80 ( Hwy. 3188)

Martin, Ky. 41649

285-9117

We accept M/C & VISA

Pharmacists

Brooks Pharmacy

Betsy Layne, Ky.

(Beside Velocity Market)

606-478-CARE (2273)

Open Monday-Friday 9-7

Saturday 9-5

Drive thru window

We bill most insurance & compensation

Senior Citizen Discounts

24-hour fax/99¢ per sheet

478-PA23 (3207)

Copies available

Packages shipped by U.P.S.

Your health care that saves you more.

This is An Advertisement, Ky. Law Does Not Certify Specialists Of Legal Practice.

Listing your professional specialty in this directory enables you to reach over

10,000 homes in Floyd County. For information on how you can be listed here, call

888-8506

### Pharmacists

McDowell Professional

Pharmacy

Located beside McDowell Video

on Route 122, McDowell, Ky.

Phone 377-1088

Pharmacists and Owners

Alisa Cox and Steven Dawson

We accept most insurance including:

UMWA, PCS, PAID, Kentucky Care,

Medicaid

and Workmen's Compensation

Open Monday thru Friday, 9 a.m.-6 p.m.

Saturday, 9 a.m.-1 p.m.

Closed Sundays

We also carry cologne, perfume

and Elizabeth Arden Makeup

### Lawyers

Ronnie M. Slone

Attorney at Law

• Workmen's Compensation

• Personal Injury

• Wrongful Death

• Automobile Accidents

P.O. Box 909

S. Lake Drive

Prentissburg, Ky.

886-0006

Law Offices Of

Stumbo, Bowling &

Barber, P.S.C.

Gregory D. Stumbo

Michael B. Bowling

David A. Barber

Robert C. Bowling

Thomas W. Mead

Thomas J. Roberts

Don D. Kidd

(606) 285-9238, (606) 439-3011

(800) 248-4666

Toll Free 1-800-248-1440

## TO THE PEOPLE OF EDUCATIONAL DISTRICT 2:



My name is Robert D. Isaac. Some of you know me as Bob, and I want to announce my candidacy for School Board Member of Educational District 2. I am the son of Alice Isaac of Martin and the late Virnes Isaac. My wife, Debbie, is the daughter of Lum and Joann Carr of Martin. We have two children, Robert II and Jocelyn, in the Floyd County School System. I want my children and all of the children of Floyd County to have the opportunity to get a good education and I plan to do what I can to see that they are provided that opportunity. Your vote and support for me in November will be for the children of Floyd County

## ROBERT D. ISAAC

Candidate for SCHOOL BOARD, EDUCATIONAL DISTRICT 2

Paid for by Debra C. Isaac, Treasurer, P.O. Box 791, Martin, Ky.



## APPALACHIAN CELLULAR

## Introduces Another First

A CALL FORWARDING SYSTEM

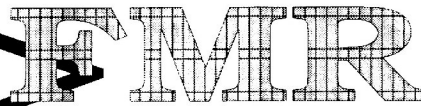

(FOLLOW ME ROAMING)

This is a feature which allows you to forward calls while out of town.

This is another Great Feature Appalachian Cellular has to offer their customers. We are always striving to serve you better in the most efficient way possible.

Any questions on FMR call:

1-800-452-2355

## ONE Market

305 N. Mayo Trail

Old US 23 • Pikeville

432-5959

Winston Select

\$9.32 ctn. after coupon

Marlboro

\$1.49 pk. / \$12.32 ctn.

Winstons

\$1.49 pk. / \$12.32 ctn.

Benson & Hedges, Short Pack

(2 pks. / \$1.49)

Buy 1, Get 1 FREE!

Monarch Kings - \$7.44 ctn.

Best Value Kings - \$7.44 ctn.

Basic Kings - \$8.44 ctn.

Viceroy - \$4.00 OFF ctn.

Pyramid Kings - \$7.99 ctn.

Dorals 85¢ pk. / \$7.36 ctn.

As Long As Supplies Last!

Granger Select - \$11.39 ctn.

Beachnut - \$11.99 ctn.

Photograph Copies - \$2.95

We can now laminate your photos.

Proceeding Case #6 by Manufacturer

SURGEON GENERAL WARNING: Ciga

rette Smoke Contains Carbon Monoxide

Ask for your "FREE" Ky. Lottery

Pull Tab with each \$10.00 purchase

of ASHLAND GAS.





# Bluegrass State Games '93

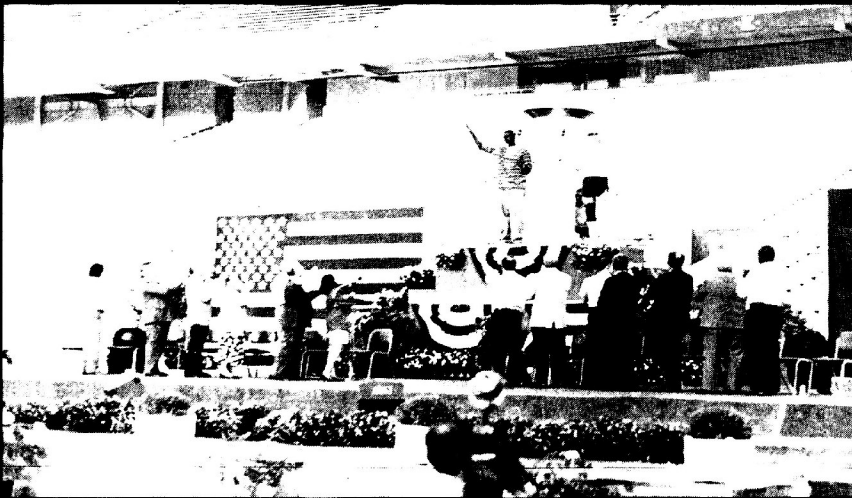

# Lifestyles

The Floyd County Times

Wednesday, July 28, 1993 C 1

Society News	C 2
Solitaire	C 3
Farm & Family	C 4
Golden Ages	C 5
County Kettle	C 6
Kim's Korner	C 7
Birthe	C 7
Business/Real Estate	C 8

## Poison Oak

Clyde Pack

### DON'T WORRY 'BOUT IT

**L**yn Bulmahn of the Cox News Service had an article in the paper this past weekend about worrying. Two things she concluded were that women worry more than men, and that worrying is a useless activity.

Heretofore, I hadn't thought much about the first, but had long suspected the latter.

Have you ever noticed how some people tend to worry about every little thing? From Red China to the plight of Jesse on General Hospital, they fret, fret, fret. Some even start to worry if they suddenly discover they have nothing to worry about.

Well, those folks are going to have a field day with Paul Warren of Columbia University has written. In a synopsis of Aldous Huxley's *Braze-New World Revisited*, Warren said that scientists are now predicting the exact date in the future when, due to "supersaturation of population," there will be no more room left on this planet for anybody else to live. He also wrote that it would be sooner than a lot of people expect.

It probably won't stop the chronic worrier, but I might point out there that you can't tell anything about those intellectual types who make this sort of statement. "Sooner" to them may even mean within the next five or six billion years or it may mean next week.

Then again, I suppose we'd be rather narrow minded to flatly state that it could never happen, especially with the size of the world apparently shrinking every day, coupled with all the improvements in medical science and stuff. I mean, if people continue to live longer, and children are born at a faster rate than people die, who knows?

Imagine sitting around some day in the future watching TBS when the president appears with this special announcement: "My fellow Americans, this afternoon at 4:21, Mrs. Jane Doe gave birth to an eight-pound bouncing (or at least it would bounce if there were someone left to bounce it) boy. We're now full up. No more room. That's it." I guess it'd be pretty obvious that all the old solutions wouldn't work anymore. No more of this "Ah, heck, we'll just move to Wabash," or "Well, Sweetie, I guess we could live with your folks for a while."

Of course, one solution could be to stop having babies, or stop living so long. (I'm sure everybody's gonna miss old grandpa.)

Personally, I think it'd be a while yet before we run out of room. Why, there's property all over Eastern Kentucky that don't have a thing on it. As a matter of fact, I know where there's this big bottom where a fellow could build a Wal-Mart, plus 20 or 30 good-sized homes and still have room for a basketball court (with two goals) and a horse show pit.

Anyway, in my article, Bulmahn attributed psychologist Rex Sellers with giving two primary reasons why folks worry in the first place. First, some think that if they worry about something, it won't happen. And secondly, others like to worry so that in case it does happen, they can say, "See, I told you that would happen."

So, if you worry wants want to go on ahead and worry about over crowding, and it finally comes to pass, I guess it's okay if you want to tell me, "I told you so."

You're gonna have to find me first, though.

## Care Connection :

# Group links hospital patients to home

By Jim Warren  
Herald-Leader  
medical writer

When Patricia Mills of Prestonsburg checked into the University of Kentucky Hospital for tests last week, she knew she could count on one thing.

A friend would be around to check on her soon.

Sure enough, Stephanie Baldwin arrived a short time later to chat, offer encouragement and ask whether there was anything Mills needed.

"It means a lot to know someone is here for you," said Mills, 66.

After a brief talk, Baldwin hurried off to other floors of the UK Hospital where she had to see an additional dozen or so of "her patients" from Eastern Kentucky.

Baldwin is not a doctor; she isn't even employed by UK.

She is part of the Care Connection, an unusual program in Lexington run by Highlands Regional Medical Center in Prestonsburg, 120 miles east of Lexington.

It works like this. When Highlands refers patients to Lexington hospitals for treatment or tests, Care Connection representatives are dispatched to meet them when they arrive.

They visit the patients every day they are here, offering comfort, running errands, giving pep talks, keeping families informed and generally trying to provide anything the patients might need to feel comfortable while they're far from home.

Program organizers say that is important for patients who may be intimidated by the prospect of putting themselves in the hands of strange doctors and nurses in an unfamiliar big-city hospital.

Although the service basically is intended for patients from Highlands, Care Connection tries to see any patient from Eastern Kentucky admitted to a participating hospital here.

"Basically, we're here to help all Eastern Kentucky patients," said program director Sandy Shackelford.

Care Connection's two-person Lexington office has operating

agreements with UK, Good Samaritan, St. Joseph and Cardinal Hill hospitals. It hopes to expand to all Lexington hospitals soon, Shackelford said.

Describing the program isn't easy because it has no definite outline. The services offered by Care Connection representatives run the gamut from the complex to the most simple.

Some patients may need nothing more than a hug and a friendly word. Another might need help contacting a social worker, or arranging for home health care after leaving the hospital.

Some requests are personal. Baldwin recalls buying super glue for a patient who wanted to repair her broken fingernails in the hospital.

In other cases, Care Connection might provide out-of-town family members with directions so they can fight through Lexington's traffic to reach the hospital where a patient is staying. Care Connection even has met families on the edge of Lexington and led them into town.

If loved ones can't come to Lexington, Care Connection will call them with word on how a patient is

doing. Or family members can call Care Connection's toll-free number to get information.

And the service isn't just for patients and their families.

Care Connection also keeps doctors back in Prestonsburg informed about the progress of patients they send here, Shackelford said.

"We're sort of a conduit of information for both ends; it kind of closes the loop," Baldwin said.

Patricia Mills knows that.

She first came to UK Hospital in April to be treated for a severe cardiac problem. She was hospitalized for 20 days and her husband Joseph, who was sick back home, couldn't be with her.

Baldwin, however, visited her daily.

"That meant everything to me; I don't think I could have made it through 20 days without her," Mills said.

"She helped me and she kept Joe informed about how I was doing."

"I looked forward to her coming every day because she was the one person I had to feel close to."



## Link to home

Stephanie Baldwin, a representative of Care Connection, visited patient Patricia Mills of Floyd County in the UK Hospital. (photo by Janet Worme, courtesy of Lexington Herald-Leader)

Care Connection is the brainchild of Lois Burchette, director of surgery and ambulatory care at Highlands.

One day in 1989 she overheard a cardiac patient in the Highlands emergency room refusing to be transferred to UK for treatment.

The man knew he needed help, but he didn't want to go far from home among people he didn't know.

Recalled Burchette: "It seemed to me that what we needed in Lexington was a hostess. Someone who could tell patients we'll greet you, help you, do whatever we can to make your stay better, and wave goodbye when you come home."

Highlands President Clarence Traum liked the idea. Care Connection began operations a few months later.

The program is financed by general hospital revenues, and patients aren't charged directly for the services they receive, Shackelford said.

Care Connection can be reached toll-free at (800) 284-4274.

*Editor's Note: Reprinted with permission of the Lexington Herald-Leader*

*Editor's Note: Dr. Bubba is not a licensed practicing therapist, but has received doctorates in analytical psychology and toaster repair from the prestigious International Correspondence Schools of America. Dr. Bubba is also a distinguished author. His latest book, a collection of short stories for children, is entitled, "Sleepytown: Bedtime Stories for the Mildly Disturbed," and will be available later this year from BubbaPress.*

**D**ear Dr. Bubba: I have a big problem and I hope you can help. You see, I just got a new job, but I'm going to have to move for some reason or another my

new landlord won't let me keep my pets. It's had enough that I have to give up my babies, but now I can't even find a good home that will take them all and I hate to split them up. Do you think there's any way I can hide six Clydesdales in my new apartment without my neighbors finding out and telling on me, or should I keep looking for a new home with a more understanding landlord? Horsing Around, Lackey

**Dear Horsing:** I understand how bad ya must be feelin', but I wouldn't try hidin' 'em if I was you, especially if ya got an

upstairs apartment. Honesty is almost always the best policy, unless of course ya hold a public office. Besides, the

## Ask Dr. Bubba

carpet cleanin' bill alone could break ya up. I advise ya to either keep lookin' fer a new place or ta find somebody that'll take care of 'em fer ya. If yer havin' that hard a time, I here Alpo's payin' top dollar these days. If that don't work, try McDonald's.

**Dear Dr. Bubba:** I AM Elvis's two-headed alien bigfoot baby, but for some reason or another, I can't seem to get on any talk shows.

Oprah, Phil, Maury, Geraldo and even ARSENIO have all turned me down. And Arsenio'll take ANYBODY!!! He even had THE NEW KIDS ON THE BLOCK, for gosh sakes.

I don't understand. I mean, it's not like I smell bad. I mean, I shower at least once a month whether I need it or not. Personally, I think it's racism, pure and simple. Two-headed alien bigfoot people have always been discriminated against in this country and they always will be until something is done. Do you think it would help if I wrote my congressman, or should I try to organize some sort of peaceful

demonstration? Two Heads Are Better Than One, Neptune

**Dear Two:** Uh-hh... maybe the first thing ya oughtta do is try ta get off the drugs, son. Or at least cut down on yer caffeine intake.

That's about all the space we got fer this week, kids. Keep then cards an' letters pourin' in ta "Ask Dr. Bubba," c/o the Floyd County Times, P.O. Box 391, Prestonsburg, Ky. 41653. In the meantime, don't take any wooden nickles. I don't endorse stealin', ya understand, but if yer gonna do it anyways, at least try ta get some REAL money.





The Acoustic Goose

## Goose Creek's acoustic goose to perform at Appalshop

Following up on their performance at the Hillbilly Nation Celebration on July 17, the Acoustic Goose will do a full set encore at the Appalshop. Consistently one of the most popular bands to emerge from this area, Goose Creek continues to pack in audiences for their unique blend of music and original lyrics.

The core of Goose Creek Symphony has always been singer-songwriter Charlie Gearheart. Now

Charlie and Goose Creek's lead guitarists, Paul Spradlin and Vince Mucke, emerge as a powerful acoustic trio.

The Acoustic Goose meets with enthusiastic fans as they tour their progressive act throughout the country. Thousands of fans catch Goose Creek at every opportunity but when they show up to hear the Acoustic Goose they're in for a treat. Since the lyrics are so unique and

the music is intricate and dynamic, the acoustic act complements the style and draws on the roots of the music.

The trio's acoustic, "Live at the Appalshop," is a limited edition cassette available through Appalshop and through the Goose Creek fan club.

Charlie and his songwriting style are taking exciting new directions which express his ongoing concern for the planet and the human race.

## Society News

### KFWC Drift Woman's Club

The KFWC Drift Woman's Club met at the home of Jerri Turner, June 14, with Doris Lawson, president presiding. Devotion was given by Celia Little, "Mystery of Life" by Helen S. Rice. The flag salute was given by all members.

The George L. Moore-Lloyd Stumbo \$500 Scholarship was presented to Steve Hall at the McDowell High School graduation and the alternate was Jeff Dye.

Refreshments was served by the hostess Mildred Salisbury to Doris Lawson, Celia Little, Ruby Akers, Roney Clark, Kathryn Youmans, Violet "Chick" Hall, Geraldine Ward, Jerri Turner and Cheryl Hall.

### Miriam Rebekah Lodge meets

The regular meeting of Miriam Rebekah Lodge No. 31 was held July 20. Hope Whitten, vice grand, presided over the meeting.

Many members remain on the sick list with some in nursing homes and some in hospital.

Bills and communications were taken care of. A decision was made to investigate getting new curtains for the main hall. It was also decided to seat the district deputy president and the district president at the assembly in Mayville in October as requested by the Assembly President Sybil Piorson.

It was decided to have a lemon squeezer at the next meeting. This is a fun way of raising funds. All members are invited to attend.

Members present for this meeting were Hope Whitten, Jean Hickman, Sue Moore, Beverly Hackworth, Eula Johnson, Wanda Elste, Claudine Johns, Maman Leslie, Paulina Owens and Mabel Jean LeMaster.

The next regular meeting will be August 3 at 7 p.m. in the I.O.O.F. Hall.



Daisies won't tell but they're named from the Old English for day's eye because the plant's blossoms close at night and open at dawn.

WMMT 88.7 FM Proudly Presents  
**Bluegrass Express Live**

**Timmy Cline Band  
&  
LAWRENCE WINSTEAD**

**Appalachian Strings  
THURSDAY, AUGUST 5**

**7:30 p.m.**

**at the Appalshop Theater in Whitesburg  
Adults \$6, Seniors \$5, Students \$3  
(Pikeville & Prestonsburg at 89.1 on the FM Dial)**

## Breast Cancer Will Strike 1 Out of Every 9 Women

You have a 1 in 9 risk of developing breast cancer in your lifetime. Early detection is your best protection. Don't be an easy target — get a mammogram now.

The American College of Radiology and the American Cancer Society recommend these screening mammography guidelines for women with no history of breast disease:

Age 35 - 39 ..... Baseline study  
Age 40 - 49 ..... Every one to two years  
Age 50 and up ..... Every year

Ask your doctor or call for more information.

**Pikeville Methodist Hospital**      **Breast Care Center**  
911 S. Bypass Rd., Pikeville      804 Cline St., Pikeville  
886-1884      432-6058



**Breast Care Center**  
PIKEVILLE METHODIST HOSPITAL

Accredited by the American College of Radiology

## Watson wins Merit Scholarship

An Allen Central graduate is among the additional 1,200 winners of Merit Scholarships announced by National Merit Scholarship Corporation (NMSC).

Heather C. Watson of Garrett has been awarded a Transylvania University Merit Scholarship. Watson plans to major in law.

These Merit Scholars are among a total of more than 6,500 distinguished high school graduates of 1993 who have been awarded Merit Scholarships in this year's competition.

About 115 private and 85 public higher education institutions, located in 42 states and the District of Columbia, offered Merit Scholarships this year for use at the sponsor college or university. College-sponsored Merit Scholarships provide between \$250 and \$2,000 for each year of undergraduate study. Winners were chosen by officials of the sponsor institution from among Merit Program Finalists who will attend that college.

Students in over 19,000 U.S. high schools entered the 1993 Merit Program by taking the 1991 PSAT/NMSQT, which served as an initial screen of some 1.1 million participants. In the fall of 1992, approxi-

mately 15,000 of the top scorers were designated Semifinalists.

Only Semifinalists, representing about half of one percent of graduating seniors in every state, had an opportunity to advance to Finalist standing and compete for Merit Scholarships. In order to become a Finalist, a Semifinalist had to meet extremely high academic standards, to be endorsed and recommended by the high school principal, confirm earlier test performance on a second test, and provide information about activities, interests, and goals. Winners of all Merit Scholarships were chosen from the group of 14,000 Finalists.

In addition to college-sponsored awards, two other types of Merit Scholarships were offered in 1993: National Merit \$2,000 Scholarships, for which all 14,000 Finalists competed; were awarded on a state representative basis; and corporate-sponsored Merit Scholarships were offered to Finalists with qualifications of particular interest to the companies and business organizations supporting the awards. This year's recipients of these two types of Merit Scholarships as well as most winners of college-sponsored Merit Scholarships were announced in the spring.



### What a beauty!

Stephanie Lasha Gibson, daughter of Vada and Thomas Gibson of Prestonsburg recently attended a pageant at Daniel Boone Motor Inn in Pikeville. She is the granddaughter of Bucky and Patty Collins of Prestonsburg and Deanna Martin of Hueysville. She won a trophy and crown for Most Beautiful, a trophy for Best Personality, a trophy for 1st runner-up in Beauty and a trophy for Miss Photogenic.

# HAPPY BIRTHDAY AMERICA!!

**2 pc. KFC® Full Meal & Small Drink \$2.99**

**Popcorn Chicken II**

Small Order - \$1.99  
Large Order - \$5.99

**Picnic Specials!!!**

**9 pc. Full Meal \$10.99**

9 pcs. KFC Chicken  
1 pt. Cole Slaw  
4 Biscuits  
1 pt. Mashed Potatoes 1/2 pt. Gravy

**Look for Colonel's Rotisserie Gold Coming Soon**

**PEPSI OFFERS GOOD AT THESE LOCATIONS:**

• Grayson • Ashland • Russell • Prestonsburg • Pikeville  
• Hazard • Jackson • Burlington, O. • Gallipolis, O.

**We Do Chicken Right.**

## New and Used Car Loans are now available at Special Rates\* during July

New Car Rates      4.99% A.P.R. 24 Months\*\*  
5.99% A.P.R. 36 Months\*\*

Used Car Rates      6.99% A.P.R. 24 Months\*\*  
7.99% A.P.R. 36 Months\*\*

**THE BANK JOSEPHINE**  
Member FDIC

Stop by any of our six convenient locations:

**1st and Court Street—North Lake Drive  
Allen—Garrett—Harold—Left Beaver**

\*For year models 1990 and above. NADA Loan Value. 10% downpayment to new purchase.

\*\*For example: 4.99% A.P.R. for 24 monthly payments will be \$43.89 per \$1,000 and 5.99% for 36 monthly payments will be \$30.44 per \$1,000. 6.99% A.P.R. for 24 monthly payments will be \$44.80 per \$1,000 and 7.99% A.P.R. for 36 monthly payments will be \$31.36 per \$1,000.

# Solitaire

by Mike Rosenberg

## TRAVELLING RIVERSIDE BLUES

Wanting to wash away the bad aftertaste of St. Louis, with memories of the breakaway top and awful cover bands, we set out to quench our thirst for blues from the ever-swelling waters of the Mississippi in Memphis.

While twisting along 61, Marty spotted a great photo opportunity. In a field outside of St. Genevieve, Missouri, (a town which is now, unfortunately, underwater) we spotted a herd of cows grazing and wading in a small lake to beat the heat. We pulled onto the shoulder and the cows immediately stopped what they were doing to come over and investigate. We got out with our cameras to take some shots. When our beefy friends realized we had no food, they all wandered away, almost as if someone hit the "Bovine Recall" button. Thirty seconds later, they were all gone.

I hate uncooperative cows. Before we got to the Arkansas border, we passed Cape Girardeau, the birthplace of one Rush Limbaugh; Braggadocio, which is probably where Mr. Limbaugh has his summer home; and New Madrid, which the locals call "The Earthquake Mistake." Many of you probably remember the big quake predicted for last year which was supposed to have its epicenter in this small Missouri town. No one seemed particularly concerned and the ground seemed pretty firm to me.

We were in the home state of our President for less than an hour. Our brief view of Arkansas was almost entirely fields of lush green broken up by an occasional cemetery. We did see a gravestone for Mr. Clinton's approval ratings.

Now I don't mind most displays of religious belief, but just before crossing the Tennessee border into Memphis, I saw a billboard for a self-storage facility that puzzled me. The

sign read, "Rent storage HERE — where we believe now is the time for JESUS!" Isn't that a contradiction in terms for such a place? If the end of the world is nigh, doesn't that mean you won't need your earthly possessions anymore? Even so, I wonder how many people check to see if their stuff is still there three days after they lock it up.

We got to Elvis City, headed downtown, and got a room at the Peabody. (Nice, this expensive account stuff.) However, we weren't able to see the world famous march of the Peabody ducks. At 11 a.m., these ducks come out of the elevator, walk across the lobby, and hop in a fountain where they swim around until 5 p.m., when they hop out of the fountain, saunter back to the elevators, and head upstairs for the night. Unfortunately, just before Duck Time, busload after busload of tour groups invaded the hotel and lined the lobby and mezzanine. If you're a hotel guest, you have no chance. Other than that, it was a posh place, except for a fire alarm during breakfast when a dryer caught fire. Never a dull moment.

That night, intent on finding the blues, we headed for Beale Street, once the blues capital of the world. Even on a Tuesday night, we could hear music coming from club after neon laced club: B.B. King's, the Rum Boogie Cafe, Blues Life, and on and on — good music, real music, blood, grease, loss and longing.

At last. Given, Beale has become a little commercial, with its shirt shops and souvenir places, but they aren't too obtrusive. Music is first and foremost on Beale.

(Even Jerry Lee Lewis has a club down there. It's 13 years old, but he says it's 16.)

We holed up in B.B.'s for the evening to hear a band called The King Bees. The place was packed, but somehow we found seats up front. The first half hour we were there, the

band got through three songs. Lots of instrumental jams, harmonica and sax solos, and conversation with the audience. Just the way it should be. The set really gained speed with the appearance of one Miss Ruby Wilson. Ruby sang a couple of songs each set with the band and brought the house down. She had a set of pipes straight from the choir. She has an album just released on B.B. King's label. During one song, she brought herself to tears singing. I was astounded, shocked, overjoyed and generally having the time of my life.

Near the end of the second set, Ruby started talking about how she loved men, especially men's legs. She looked down at me from the stage, pointed and said, "Say, boy, you got some real pretty man-legs!" And the Viper was nowhere in sight.

Waking up refreshed after an evening on Beale, we paid a visit to the Great American Pyramid, known as the Tomb of Doom to basketball fans (also the sight of the 1994 SEC tournament). I never really thought about it, but all along the Mississippi, there are towns named after towns along the Nile in Egypt. Cairo, Alexandria and of course Memphis have analogies in Africa. Unfortunately for the Midwest, the Mississippi is still doing its best impersonation of the Nile.

We decided to skip Graceland, since we'd both been there, and dropped by Sun Studios instead. Sun is where Elvis did most of his recording, as well as other notables like Johnny Cash, Carl Perkins, B.B. King, Jerry Lee Lewis, Roy Orbison, Howlin' Wolf and, most recently, U2. It's very unpretentious, but it's still a working studio.

Marty and I did pay tribute to the King. On the way to Sun, we stopped at Baptist Memorial Hospital, where they wheeled Bledsoe Elvis that fateful night. They say that on the anniversary of the King's death, just at midnight, you can see his ghost trudging away from the hospital in search of ectoplasmic jelly doughnuts.

We also swung by the National Civil Rights Museum, which is built out of the Lorraine Motel where, on April 4, 1968, the Rev. Martin Luther King Jr. was shot. There's a wreath in front of the room where he was staying. Inside is exhibit after exhibit of the history of the civil rights movement. The museum's a powerful place. A visitor leaves with almost a sense of dread, realizing what African Americans have gone through the last 400 years. I looked for pictures of my father in the museum, but found none.

Shelby Dodge was our last Memphis stop to pick up our new top. A "Check Engine" light had appeared as we were coming into Tennessee and we decided to have it looked at. After over two hours, our mechanic informed us that the computer warning code indicated that the pressure in the Viper's A/C compressor was low and we should recharge it, which would take overnight with all the cars they had in for service.

We kindly informed him that our car didn't even have an air conditioner (well, except for driving faster), took the keys, our top and hit the road again.

Destination: Clarksdale, Mississippi. Deep in the heart of the delta, this town was the birthplace of the blues. We were heading for the Crossroads with Memphis on our minds, smiles on our faces, a new top for the Viper and Barney in the trunk, still pondering his fate.

He didn't have long to wait. Later days.



Judge Stephen Nick Frazier

## Ky. bar honors Frazier

Chief Regional Circuit Judge Stephen Nick Frazier was presented the Chief Justice's Special Award on Thursday, June 17, at the Kentucky Bar Association's Annual Convention held in Louisville. The award was presented by Kentucky Supreme Court Justice Robert F. Stephens in recognition of Frazier's professional and personal efforts in improving Kentucky's judicial system. Frazier was awarded a plaque and was the subject of a video tribute.

Frazier serves as chief circuit judge in the 24th judicial circuit consisting of Johnson, Lawrence and Martin counties. In addition, he is the Chief Regional Circuit Judge for the Mountain Region, which is comprised of 22 Eastern Kentucky counties.

Judge Frazier was born in Dayton, Ohio. He received his B.S. degree from Pikeville College and his J.D. from the University of Louisville. He was admitted to the bar in 1969 and elected circuit judge in 1983. He is a member of the Kentucky and American Bar Associations.

Judge Frazier, his wife Carolyn, and their three children live in Painsville.



## Check out this GIANT SALE!

Monday, August 2  
through  
Saturday, August 7

## Hylton Homes & Mobile Home Parts

Incredible Savings on  
• Windows • Doors  
• Blinds • Bathtubs  
• Furniture  
and  
much much more!

## Hylton Homes

U.S. 23 at I-75, Ky.  
606-478-9593  
Sales  
606-478-1500  
Service



Miss Ruby

Ruby Wilson, lead singer for the King Bees, belts one at B.B. King's in Memphis. Ruby commented that *Solitaire's* erstwhile writer had "pretty man-legs." (photo by Mike Rosenberg)

## HIGHLANDS MEDICAL OFFICES

### ORTHOPEDIC CLINIC

Herbert Kaufer, M.D., Chief of Orthopedic Surgery  
from the University of Kentucky Medical Center  
and associates

Ronald Burgess, M.D. Paul J. Nicholls, M.D.  
Luis E. Bolano, M.D. David N. M. Caborn, M.D.

will treat orthopedic problems including:  
sports injuries, arthritis and injuries of the upper and lower extremities  
(hand, elbow, shoulder, hip, knee, thigh, calf, foot or ankle)

To schedule an appointment, call Highlands Medical Offices at  
**606-789-3384** Physician Referral Required

520 N. Mayo Trail  
Painsville  
(next to Shoney's)

**NEW**

**LEE'S** Famous Recipe Chicken

**Grand Opening Celebration**

Saturday, July 31st, 1993

# ALL YOU CAN EAT

## COUNTRY STYLE BUFFET

**LUNCH** \$3.99 Plus Tax  
Open: 3 p.m. Monday thru Friday

**DINNER** \$4.99 Plus Tax  
and all day Saturday & Sunday

**Kids 12 & Under, \$1.99 Every Day**

Lee's Chicken, home cooked vegetables, salads, hot buttermilk biscuits and cornbread. Over 40 delicious items to choose from on Lee's full, Country Style Buffet.

- Prizes, Fun
- Clogging Exhibit
- Barney
- Chickie Lee

## LEE'S

Famous Recipe Chicken

South Side Mall Goody, Kentucky 236-5687

105 North Lake Prestonsburg, Kentucky 886-1396

1993 Lee's Famous Recipe Chicken 1273

Buffet available at Goody and Prestonsburg locations only.

## Farm & Family

### Federal-State Market News Wednesday, July 21, 1993 Gateway Livestock Market

**Cattle and calf receipts:** 879.  
**Total Receipts for the week:** 1424.  
**Cattle weighed at time of sale:** (Compared to last week) Slaughter cows steady. Slaughter bulls steady to \$1 lower. Feeder steers and heifers \$1-\$1.2 lower, instances \$3 lower.  
**SLAUGHTER COWS:** Breaking Utility and Commercial, 3-4; \$48-\$52. High Canner and boning Utility, 1-3; \$58-\$64, high dressing, \$55-\$68. Cutter, 1-2; \$46-\$50. Canner and low Cutter, \$41-\$50.  
**SLAUGHTER BULLS:** yield grade 1, 1125-1640 lbs., indicating 79.5% carcass boning percent, \$63.50-\$68.50, yield grade 1-2, 1165-1540 lbs., indicating 77.79% carcass boning percent, \$59.25-\$63.50.  
**FEEDER STEERS:** Medium and Large Frame No. 1, 300-400 lbs., \$89-\$110; 400-500 lbs., \$93-\$103; 500-600 lbs., \$85-\$93; package, 610 lbs., \$88-\$90; part load fleshy offerings, \$95 lbs., \$80-\$85.  
Small Frame No. 1, 300-400 lbs., \$89-\$98; 400-500 lbs., \$85-\$90; 500-600 lbs., \$79-\$85.  
Medium Frame No. 2, 335-500 lbs., \$85-\$91.25; 500-600 lbs., \$78-\$85.  
Large Frame No. 2, 500-600 lbs., \$78-\$84.50; small package steers, \$72-\$80.  
**FEEDER HEIFERS:** Medium and Large Frame No. 1, 300-400 lbs., \$85-\$105; 400-500 lbs., \$84-\$89; 500-600 lbs., \$80-\$87.75; includes 43 head of spreads, 500 lbs., \$87.75; 600-700 lbs., \$78-\$82.50.  
Small Frame No. 1, 295-400 lbs., \$76-\$83; 400-500 lbs., \$75-\$80; 500-600 lbs., \$73-\$78.  
Medium Frame No. 2, 350-525 lbs., \$72-\$79.50.  
**STOCK COWS AND CALVES:** Medium and Large Frame No. 1-2, indicating 3-10 years of age, with 125-375 lbs. calves at side \$550-\$930 per pair.  
**STOCK COWS:** Medium and Large Frame No. 1, indicating 3-8 years of age and bred 4-8 months, \$555-\$70 per head. Medium and Small Frame No. 1-2, indicating 5-10 years of age and bred 2-7 months, \$400-\$555 per head.  
**BABY CALVES:** \$50-135 per head.  
**SHUPE:** 15.  
**SLAUGHTER LAMBS:** Choice and Prime 2-3 short 113-145 lbs., \$41-\$45.  
**SLAUGHTER EWES:** Utility and Good 118 lbs., \$24.

## Bacterial leaf spot active in peppers

Hot, humid weather has caused bacterial leaf spot to become active again in peppers. This disease has been confirmed in plantings of processing and fresh market peppers in Kentucky.

While disease development slowed during dry periods, bacterial leaf spot can reproduce quickly and be reactivated in a short period of time under ideal conditions.

"During the prolonged cool, wet weather earlier, this disease developed slowly without much defoliation of the plant, but it began to develop rapidly when the weather turned hot and wet in late June," said Bill Nesmith, extension plant pathologist with the University of Kentucky College of Agriculture.

The disease is now causing more typical symptoms of leaf spotting. These include dark, water-soaked lesions or spots that have a greasy appearance, especially along the leaf margins. These spots turn brown or tan with age, and leaves become yellow and eventually fall off. Also, some spotting of fruit is occurring. "Defoliation of the leaves is the most important part of the disease, because once the leaves fall off, the ability of the plant to develop and protect the fruits is lost," Nesmith said.

Bacterial leaf spot in peppers is

among the most difficult diseases to control. The bacteria reproduce rapidly under ideal conditions. "A million new bacteria may be present in 24 hours, where only one was present the day before," said Nesmith. "The bacteria double their rate of reproduction every 15-30 minutes."

"The bacteria easily spread by plant-to-plant contact while the foliage is still wet and by rain and wind under wet conditions within the canopy."

Prompt and consistent control is critical in managing bacterial leaf spot in peppers, according to Nesmith. "Since highly effective chemical rescue methods are not available, preventive chemicals must be kept in place to obtain satisfactory results," said Nesmith. "The 'wait and see' approach simply will not work with this disease."

Nesmith recommends using fixed copper or fixed copper plus maneb sprays weekly, or more frequently in rainy weather. Check the labels of each product used because rates of application vary from product to product.

"After the disease has shown extensive development, however, effective control cannot be obtained," Nesmith said.

Thorough coverage of the plant is critical, said Nesmith. High pressure hydraulic spray equipment or air blast spray equipment provides the best coverage against bacterial leaf spot of peppers as compared to hand-held sprayers. It is difficult to obtain effective results with hand-held sprayers.

"It is important to remember that the disease can be reactivated with a change to hot, wet weather," Nesmith said. "Now that the disease is established, the threat of it will persist until frost."

For more information on bacterial leaf spot of peppers, contact the local Extension office.

Age will not be defied.  
Francis Bacon

**JENNY WILEY THEATRE**  
JENNY WILEY STATE RESORT PARK  
**June 18 - August 23, 1993**  
OPEN 7 DAYS A WEEK  
Cinderella, I Do! I Do!, Foxfire,  
Pump Boys & Dinettes & Kentucky Opry  
Call for Reservations & Group Rates  
**606-886-9274**



## Good Mountain Hospitality

We specialize in  
**Farm & Feed  
Products**

Come on down  
every Friday  
thru July and  
August. See  
what's going on  
at Ratliff's New  
Front Porch  
Farmers Market!

Local Farmers Welcome  
Call now to reserve sell space  
**886-2450**

**Ratliff's  
Country Boy**

451 South Lake Drive  
Prestonsburg, Kentucky 41653  
**(606) 886-2450**

### Invisible itches in the home:

## Insects to blame? Maybe not

Small, fast-crawling things in your house cause itchy skin, but what if the itchy skin is not caused by insects? It may be a skin condition called eczema.

"Almost everyone has," said Mike Potter, Extension nutritionist with the University of Kentucky College of Agriculture. "Most people don't realize it."

"The itchy skin isn't always to be treated with drugs," Potter said. "There are many treatments for itchy skin, but the most effective is to avoid the cause of the itchy skin. If you have eczema, you should avoid things that cause itchy skin. These include dust, pollen, mold, and certain foods. If you have eczema, you should avoid these things."

Potter said products that most often cause itchy skin are those that contain harsh chemicals. These include soaps, detergents, and certain foods. If you have eczema, you should avoid these things.

If a person with itchy skin has been exposed to any of these products, avoiding further contact may correct the problem, he said.

Itchy skin can be caused by eczema, but it can also be caused by other things. These include dust, pollen, mold, and certain foods. If you have eczema, you should avoid these things. If you have eczema, you should avoid these things.

Itchy skin might really be from eczema, but it might be from something else. These include dust, pollen, mold, and certain foods. If you have eczema, you should avoid these things. If you have eczema, you should avoid these things.

Although these tiny biting insects may be quite small, he added, most are quite painful. These include mosquitoes, ticks, and fleas. If you have eczema, you should avoid these things. If you have eczema, you should avoid these things.

## Ground fires damage timber even when trees don't die

The kind of ground fires that Kentucky timberlands frequently encounter doesn't always kill the trees, but that doesn't mean there's been no damage.

"Forest fires can be an insidious destroyer of timber value even when the damage is not obvious," said Doug McLaren, Extension forestry specialist with the University of Kentucky College of Agriculture.

"The kind of fires we have often don't immediately kill large trees and people assume that only term damage has been done," he said. "However, ground fires can cause fires beneath the bark which leads to condition called heart rot in the middle of the tree trunk."

Heart rot decreases both the volume of timber and the value of the logs, he said. In Eastern Kentucky, trees may lose 10 to 20 percent of their timber value from heart rot.

"Research has shown that the majority of this heart rot resulted from ground fires," McLaren said. "It costs the Kentucky timber industry millions of dollars."

Since most forest fires are set through carelessness by people in the forest, an obvious way to improve the value of the Kentucky timber industry would be for everyone who goes into the woods to be aware of the need to prevent those fires, McLaren said.



A mature landscape

The streetside landscape of Blaine and Ruth Hall at 104 South Arnold Avenue in Prestonsburg was chosen as the Preston County Woman's Club July Garden of the Month. Judges Helen Wiley, Virginia Tackel and Phyllis Rainer liked the variety of plantings and the fact that the twenty-year-old landscape has been kept in proportion to the Hall's brick ranch house. Boxwood, barberry, dwarf pines and other small evergreens are foundation plants. Petunias, ageratum, chrysanthemums, phlox and other flowers planted by Mrs. Hall serve as accents. Mrs. Hall said that she and her husband planned the landscape together when they built their house over 21 years ago. (photo by Polly Ward)

# THE KENTUCKY OPRY

Performing Every Monday Night  
at  
**Jenny Wiley Amphitheatre**

★ ★ ★ OPENING ACT ★ ★ ★

## The Heartland

Monday, August 2nd



Mountain Humor • Dancing • Gospel

**Dynamic Family Entertainment!**

TICKET INFORMATION:  
**886-9274**



## Golden Ages

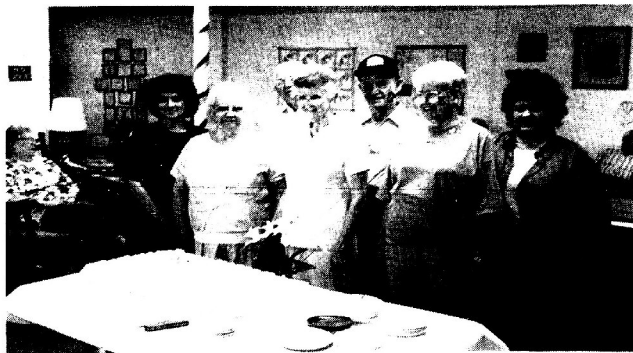

Happy birthday...

A birthday celebration was held recently for members of the Prestonsburg Senior Citizens' Center. Those having birthdays were Myrtle Chaffins, Orville Cooley, Belle Harless, Rebecca Rasnick, Wilma Rose, Nancy Webb, Deward Stephens, Patsy Evans and Opal Jervis.

### Safety Foundation offers tips for older walkers

We all do it.

The "don't walk" signal comes on, but we dash across the street anyway, hoping we can beat the traffic.

Or we trust the signal and don't look both ways before we cross the street. But don't let a leisurely summer stroll or a walk to the grocery store turn into a nightmare, says the Safety Foundation of Blue Grass AAA. Because one in four pedestrian fatalities is someone 65 or older, the Foundation is stressing that older adults especially learn and review walking safety.

The Foundation suggests some simple rules to so older adults can walk smart this summer.

- Before you enter the roadway, search for turning vehicles. Look left, then right, then left again, even if the light is green or the signal says walk.
- Watch for vehicles turning left or making right turns, including right turns on red.

- Look at the driver, not just the car. Be sure the driver of a turning vehicle sees you before you step off the curb.
- Stop at the outside edge of any obstacle, such as a stopped bus, and look around it for vehicles that might be coming.

- Don't assume that all vehicles will stop just because one has.
- Wear or carry something light or

bright—like a white scarf—to make you more conspicuous, or wear reflective materials if you must walk after dark.

- Walk in front of parked cars rather than behind them. Watch for backup lights.
- Don't panic if the "don't walk" signal comes on before you have

crossed the street. Continue to the other side rather than stopping or returning to the curb.

- Don't assume it's safe to cross when the "walk" signal comes on. You must still look left-right-left before entering the roadway.



...To you

The Betsy Layne Senior Citizens' Center celebrated the birthdays of members born in May and June. Pictured: seated, Millard Gibson; back row: Langley Clark, Fed Clark, Harvey Howard, Laura Blankenship and Delphie Hall.

# WELCOME

## Welcome Home to First Commonwealth's SmartMortgage Loan.

If you already own a home, or are thinking of buying a home, First Commonwealth's SmartMortgage is for you:

# Smart Mortgage

With SmartMortgage you get these benefits:

### • Pre-Qualifying Assistance

Our Mortgage Lending Team will help you determine how much house you can afford.

### • Fast Closing

With SmartMortgage, your loan will receive top priority which means a faster closing date.

### • Great Rate

A competitive rate for your mortgage means a monthly payment you can live with.

For more details on our SmartMortgage, call or stop by any First Commonwealth Bank office.

Telephone  
**886-2321**

Betsy Layne  
**478-9596**

In addition, there are  
**NO CHARGES** for:

- Appraisal
- Credit Bureau Check
- Attorney
- Document Recording

# First Commonwealth Bank

Member FDIC



Prestonsburg • Martin • Betsy Layne

**SALE ENDS SOON!**

**\$10 DOWN SALE**

LAYAWAY FOR CHRISTMAS

SEE STORE FOR DETAILS!

<p><b>1/3 CARAT</b></p> <p><b>\$499</b></p> <p>Sup. Ret. \$1000</p> <p><b>\$20*</b></p> <p>per month</p>	<p><b>THREE PIECE SET</b></p> <p><b>\$8997</b></p>
<p><b>FREE!</b></p> <p><b>WEDDING BAND</b></p> <p>with the purchase of \$1000</p>	<p><b>1/2 CARAT</b></p> <p><b>\$899</b></p> <p>Sup. Ret. \$1000</p>
<p><b>1/4 Ct. Tw.</b></p> <p><b>\$997</b></p> <p>Sup. Ret. \$1000</p>	<p><b>\$5997</b></p> <p>Sup. Ret. \$1000</p>
<p><b>1/4 Ct. Tw.</b></p> <p><b>\$6997</b></p> <p>Sup. Ret. \$1000</p>	<p><b>\$4997</b></p> <p>Sup. Ret. \$1000</p>
<p><b>\$1997</b></p> <p>Sup. Ret. \$1000</p>	<p><b>\$7997</b></p> <p>Sup. Ret. \$1000</p>
<p><b>1 CARAT. YOUR CHOICE</b></p> <p><b>\$699</b></p> <p>Sup. Ret. \$1000</p>	<p><b>\$5997</b></p> <p>Sup. Ret. \$1000</p>
<p><b>Karat Gold DIAMOND-CUT HOOP EARRINGS</b></p> <p><b>\$2997</b></p> <p>Sup. Ret. \$1000</p>	<p><b>\$9997</b></p> <p>Sup. Ret. \$1000</p>
<p><b>SALE ENDS AUG. 2</b></p>	<p><b>\$12997</b></p> <p>Sup. Ret. \$1000</p>

**PRESTONSBURG VILLAGE CENTER**

**C. & H. RAUCH**

**JEWELERS**

Monday-Thursday & Saturday 10-6

Friday 10-8, Sunday 1-5

# County Kettle

## TACO NACHOS

2 cups shredded Cheddar cheese  
2 cups shredded Monterey Jack cheese  
1 pkg. taco seasoning  
Tortilla chips  
Fresh green chilies, sliced and seeded  
Combine both cheeses and toss with seasoning. Layer tortilla chips on shallow baking pan. Top with cheese mixture and chilies. Bake at 375° for 5 to 7 minutes or till cheese is completely melted.

## TRIPLE LAYER BROWNIES

2 cups sugar  
2 cups flour  
2/3 cup Hershey's Cocoa  
1 teaspoon baking powder  
1/2 teaspoon salt  
3/4 cup butter or margarine  
4 eggs  
2 teaspoons vanilla extract  
7 1/2 cups miniature marshmallows  
1 2/3 cups (10 oz. pkg.) Reese's Peanut Butter Chips  
2 tablespoons shortening  
3 cups crisp rice cereal  
Stir together sugar, flour, cocoa, baking powder and salt. Cut in butter with pastry blender till mixture resembles coarse crumbs. Lightly beat eggs and vanilla; add to dry mixture; beat till blended. Spread batter into greased 13 x 9-inch pan. Bake at 350° for 25 minutes; remove from oven. Sprinkle marshmallows evenly over brownies, covering entire surface; return to oven. Bake additional 5 minutes; remove from oven. Cool in pan 10 minutes. Microwave chips and shortening at high power 1 minute; stir. If necessary, microwave additional 15 seconds at a time, till chips are melted. Add rice cereal; stir till thoroughly coated. Immediately spread over top of marshmallows. Cool completely in pan on wire rack. Cut into 32 squares.

## FRESH ZUCCHINI DIP

1 1/2 cups shredded zucchini (1 medium)  
1/4 cup finely chopped onion  
1/4 cup finely chopped green pepper  
1 Tbsp. butter or margarine  
1/4 cup mayonnaise or salad dressing  
3/4 cup dairy sour cream  
1 tsp. garlic salt  
1 tsp. Worcestershire sauce  
Dash cayenne  
Place shredded zucchini between layers of paper towel. Press to remove excess moisture. In 1-qt. casserole combine onion, green pepper and butter. Microwave at High 1 to 3 minutes, or until onion is tender. Stir in zucchini and remaining ingredients. Chill at least 2 hours. Makes 2 cups.

## OATMEAL BROWNIE DROPS

3/4 cup sugar  
1/2 cup butter or margarine, softened  
2 eggs  
1 teaspoon pure vanilla extract  
1 cup flour  
1/2 cup Hershey's Cocoa  
1/4 teaspoon baking soda  
1 cup quick-cooking oats  
1 cup Hershey's Mini Chips Semi-Sweet Chocolate  
Beat together sugar and butter till well blended. Add eggs and vanilla; mix thoroughly. Combine flour, cocoa and baking soda; add to batter mixture, blending thoroughly. Stir in oats and chips. Drop by tablespoonsful onto ungreased cookie sheet. Bake at 350° for 7 to 8 minutes or till cookie begins to set. Do not overbake. Remove to wire rack; cool completely. 3 1/2 dozen.

## LOWFAT CHOCOLATE LEMON CAKE

5 egg whites  
1 1/4 cups finely packed brown sugar  
3/4 cup plain nonfat yogurt  
1/4 teaspoon pure lemon extract  
3/4 cup flour  
1/3 cup cocoa  
3/4 teaspoon baking powder  
3/4 teaspoon baking soda  
1/4 to 1/2 teaspoon freshly grated lemon peel  
2 teaspoons powdered sugar  
Frozen light whipped topping (optional)  
Combine egg whites, brown sugar, yogurt and extract; beat till well blended. Add flour, cocoa, baking powder and baking soda; mix. Stir in lemon peel. Pour batter into 9-inch square pan, sprayed with no-stick spray coating. Bake at 350° for 35 to 40 minutes or till wooden pick inserted in center comes out clean. Cool 15 minutes; remove from pan to wire rack. Cool completely. Sift powdered sugar over top. Serve with dollop of whipped topping. 12 servings.  
Variation: Lowfat Chocolate Orange Cake  
Substitute 1/4 teaspoon orange

extract and 1/2 teaspoon freshly grated orange peel for lemon extract and lemon peel.

## CHOCOLATE YOGURT CREME PUDDING

1 cup sugar  
1/3 cup Hershey's Cocoa  
1 envelope unflavored gelatin  
1 1/3 cups 2% lowfat milk  
2 cups vanilla lowfat yogurt  
1 teaspoon pure vanilla extract  
Raspberries or sliced fresh straw-

## berries

Stir together sugar, cocoa and gelatin in saucepan. Gradually stir in milk; let stand 5 minutes. Cook over medium heat, stirring constantly, till mixture comes to boil and gelatin is dissolved. Cool slightly. Add yogurt and vanilla; blend gently just till well combined. Pour into dessert dishes. Refrigerate 6 hours or till set. Top with fruit. 8 servings.

## OVEN-BAKED CHICKEN

1/2 cup Parmesan cheese

1 tablespoon instant minced onion  
1 teaspoon seasoned salt  
2 to 3 lb. chicken pieces  
Combine cheese, onion and seasoned salt in large plastic bag. Toss chicken, few pieces at a time, in cheese mixture to coat. Place in shallow baking pan; bake at 350° for 1 hour or till done.

## CREAMY TROPICAL FRUIT SALAD

1 (3 oz.) pkg. pineapple or lemon

flavor gelatin  
1 (3 oz.) pkg. vanilla pudding & pie filling  
1 1/2 cups lemonade  
1 (11 oz.) can mandarin orange sections, drained  
1 (8 oz.) can crushed pineapple in juice, drained

1/2 cup pecan pieces, chopped  
1/4 cup quartered maraschino cherries  
1/2 cup whipping cream, whipped  
Additional mandarin orange sec-

tions and maraschino cherries (optional)  
Combine gelatin and pudding mix in saucepan; gradually stir in lemonade. Cook and stir over medium heat till mixture thickens and comes to boil. Chill till partially thickened. Fold in oranges, pineapple, nuts, cherries and whipped cream till thoroughly combined. Turn into 4-cup mold; chill till firm, about 3 hours. Unmold onto serving plate, garnish with additional fruit if desired. 6 servings.

**ADVERTISED ITEM POLICY:** Each of these advertised items is required to be readily available for sale in each Kroger Store. Except as specifically noted on this sign, if we do not have our advertised item in stock, we will offer you our choice of a comparable item, when available. This choice will be made on the basis of the item which will enable you to purchase the advertised item at the advertised price. Kroger does not have. Only one similar coupon will be accepted per item purchased.

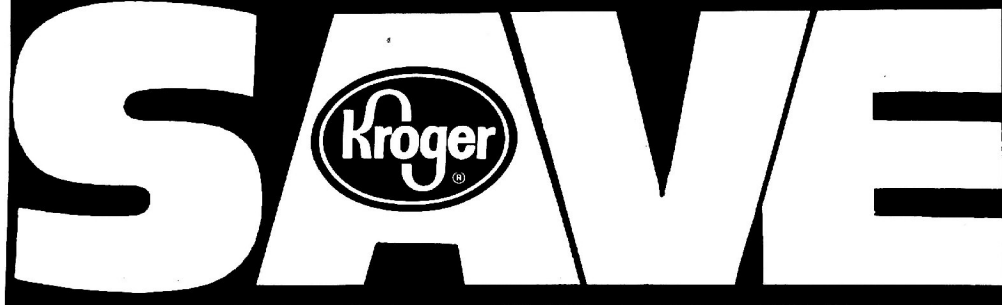

U.S.D.A. CHOICE, GRAIN FED BEEF,  
BONELESS SHOULDER STEAK OR

## English Roast

**\$1.49**  
Pound

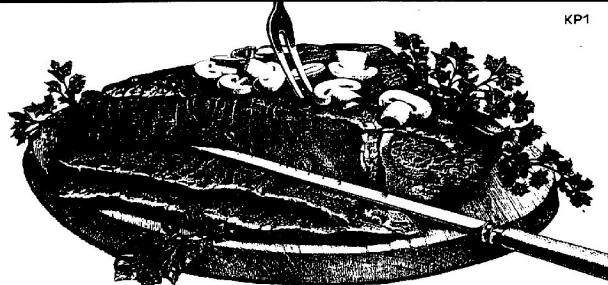

KP1

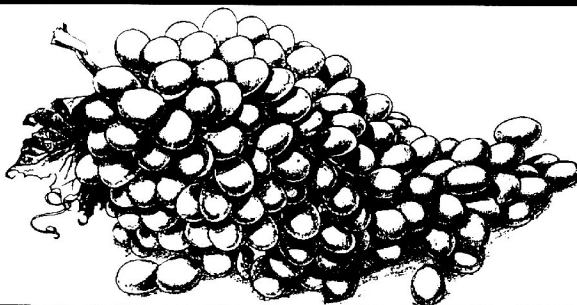

RED, BLUE OR  
**Thompson White Seedless Grapes**  
Pound

**99¢**

FULL CASE  
\$20.00

GWALTNEY CHOICE (7-9 LB. AVG.)

**Boneless Smoked Ham**  
Pound

**\$1.29**

SLICED FREE

**Mountain Dew or Pepsi Cola**  
2-Liter

**88¢**



**Moonlight Madness Sale**  
Friday, July 30th  
4:00pm-12:00 Midnight  
Watch For Our Special  
Ad With "Cool"  
Moonlight Savings!



REGULAR OR LIGHT  
**Kraft Miracle Whip**  
ADDITIONAL QUANTITIES \$2.02 \$1.99  
\$1.39  
REDEEMABLE AT WHOLE  
MARTIN LUTHER KING, JR. CENTER  
MARTIN LUTHER KING, JR. CENTER

## Kim's Korner

Well folks, everybody has opinions and you and I got to read one person's opinion last week.

I can't begin to tell you how very, very much I appreciate all your calls, comments, and visits, assuring me you did not share the lady on the throne's point of view.

Different strokes, for different folks, and it does indeed take all kinds to make this world of ours go 'round.

I'm not going to pretend I was not hurt by the tone and attitude used towards me.

However, I was more upset at the fact my children were hurt more than myself.

Oops, there I go again, writing about my daughters!

Guess this is where someone needs to rip this page off and send lining a birdcage!

If you're still reading, I'd like to move on to another subject that's gotten me numerous comments, and letters requesting more information.

Last Monday, the fourth meeting of the upcoming Wheelwright Reunion was held. Those of us in attendance got a chance to hear how big this Reunion is going to be.

At least 2,000 people are expected to attend, three bands, food booths, crafts, and classes from the 30's to the 90's have been returning their plans to be at W.H.S. September 4, 5, and 6.

Larry Johnson and his wife have been teaching Country Line Dancing, and we heard at the meeting that possibly 80 Line Dancers would be performing.

Some classes haven't been contacted yet, and Mrs. Osborne and volunteers would like them to know we're trying, and hoping word spreads, if we aren't able to send everyone a letter.

I received a letter recently from Garland Wilkinson a 1949-50 coach and science teacher at Wheelwright High.

Mr. Wilkinson and his wife Virginia will be attending from Florissant, Mo.

The Wilkinsons read this column and requested all the information possible.

So, to date this is the information I can share.

Maybe in August I will be able to give a more detailed schedule of events.

Until then, I'd like to share some info on the "New Youth Center," at the Wheelwright cafeteria.

Keith Smallwood, a person not only instrumental volunteering his time to the youth of the Wheelwright area, has transformed a school lunchroom into an atmosphere today's younger generation will love.

Through donations, Keith has obtained pin ball machines, air hockey, a jukebox, and more.

His face lights up as he tells you of his plans for this area's youth.

Ha! it's off to you—Keith!

Till next week, see ya!

## Kid Search targeting 'model kids'

Your youngster may be more photogenic than you realize. KID SEARCH '93 a nationwide model contest can help you find out. KID SEARCH '93 a nationwide contest searching for "model kids" will be coming to Hazard, August 7, 10:00 a.m. to 5:00 p.m. at the Holiday Inn.

Presented by the world's largest children's modeling agency, Wilhelmina Models and JCPenney Portrait Studio, KID SEARCH '93 is awarding over one million dollars in prizes including modeling contracts and college scholarships. The contest is open to ages Newborn to 17 and requires no experience.

The applicants will be selected on personality, vitality and appearance. Vogue of Lexington Model and Talent Agency will be hosting the local KID SEARCH '93 events. This is not a beauty contest, KID SEARCH '93 is seeking entries from the "kids next door"—those with plenty of personality.

For further information, contact Dorothy Lewis, Vogue of Lexington, (606) 254-4582.

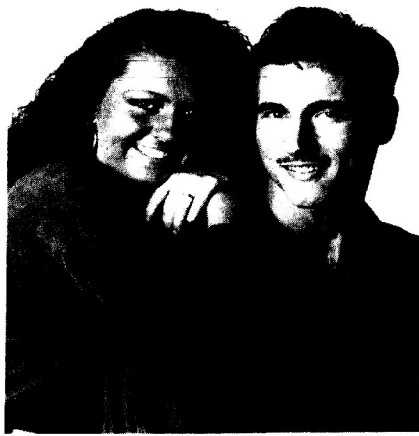

Jessica Rachelle Risner  
Lynn Combs

## December wedding planned for Risner and Combs

Curtis and Sandy Risner of Prestonsburg, announce the engagement of their daughter, Jessica Rachelle Risner to Lynn Combs, son of Jerry and Sandy Combs of Prestonsburg.

Miss Risner is a graduate of Prestonsburg High School. She is now attending Morehead State University pursuing a career in Radiological Technology.

She is a member of Delta Gamma sorority.

Mr. Combs is a graduate of Prestonsburg High School. He is employed by Advance Auto Parts in Prestonsburg, where he is assistant manager.

A December wedding is planned.

## The Kentucky Foundation for Women announces grant deadline

The Kentucky Foundation for Women recently announced its fall deadline of October 1 for grant applications.

This year, applications are being accepted from visual artists, performing artists, and musicians. Applications from writers, feminist scholars, filmmakers, and playwrights will be considered again in 1994.

Since its establishment in 1985 by author and playwright Sallie Bingham, the private foundation has distributed over \$4.5 million in grants and special projects. The foundation is dedicated to supporting the work of Kentucky-area women artists, writers, and feminist scholars, and nonprofit arts and education organizations composed mostly of women.

Application materials are available by writing the foundation office at 332 West Broadway, Suite 1215, Louisville, KY 40202, or calling 502/562-0045.

## Births

### HIGHLANDS REGIONAL MEDICAL CENTER

July 7: A son, Jonathan Tyler, to Angela and Johnny Fletcher of Inez; a daughter, Andre Nicole, to Susan and Larry Castle of Hueysville.

July 8: A son, Christopher Ryan, to Regina Lynn Sherman of Emma. July 13: A daughter, Tameika Dawn, to Chastity Noel Howell of Banner.

July 16: A daughter, Rachael Dawn, to Judy Ann and William Henry Crum of Tomahawk; a daughter, Hannah Nicole, to Pamela and Billy Blanton of Falcon.

July 17: A daughter, Summer Chenise, to William and Vickie Wheeler of Denver.

July 18: A daughter, Ashley Nicole, to Ladonna and Jamie Minix of Falcon.

July 19: A son, Justin Neil, to Dorothy and Danny Mullins of Carver.

### OUR LADY OF THE WAY HOSPITAL

July 6: A son, Corey Ethan Tyler, to Tina Marie and David Cordial of Langley; a son, Jonathan Preston Morrell, to Anita Sue and John William Sparr of Blue River.

July 10: A son, Jimmy Ray, to Nannie and Jimmy Manns of Hueysville; a daughter, Ashlee Shante, to Betty Ann and Timothy Adam Smith of Emmalee.

July 11: A son, Andrew Caleb, to Rebecca Lynn and Lanny Ray Perkins of Vansant; a daughter, Sarah Elizabeth, to Lana Jewel and James

Wilburn Shepherd of David. July 13: A son, Ryan Wayne, to Donna Kay and Nathan Allen Fugate of Martin.

July 15: A daughter, Carla Lashae, to Michelle Hall of Martin.

July 16: A daughter, Caitlin Blake, to Antoinette and Winston Curtiss Fleming of Mallie.

July 17: A son, Caleb Nathaniel, to Christina and Clarence Jeffrey Potter of McDowell.



### Birth announcement

Mr. and Mrs. Gary Moore of McDowell announce the birth of their second child, a son, Austin Ryan Christopher Moore, born on June 24th at Our Lady of the Way Hospital in Martin. The maternal grandparents are Opal Bentley of McDowell and the late Estelle Bentley. The paternal grandparents are the late Robert and Irene Moore.

## Floyd County's own... CARLA MAYNARD



Carla Maynard, from Lancer-Watergap Road, has received Toyota Pride certification for outstanding customer service and product knowledge. Carla has been with M&M Toyota for three years. She takes special pride in showing cars and trucks to her fellow Floyd Countians.

If you're looking for a great buy on a new Toyota or a used car or truck, call Carla Maynard at 432-1451.



N. MAYO TRAIL PIKEVILLE  
PHONE 432-1451

# Real Beauty IS More Than Skin Deep, But Healthy Skin is NOT Superficial.

Caring for your skin is part of maintaining good health. Your skin is an organ, much like your heart or liver, and unhealthy skin can cause serious complications. In fact, in 1993, more than 700,000 people will be diagnosed with some form of skin cancer.\*

Dermatologist Carol H. Cooper, M.D., is a specialist dedicated to skin health. She can provide medical and surgical treatments for the variety of skin disorders that affect adults and children. Treatments for acne, psoriasis and photoaging. Skin surgery, wart removal and spider vein removal. And, of course, screenings and treatment for skin cancer.

As a dermatologist, Dr. Cooper urges you to pay attention to your skin. Early detection of skin disorders makes them easier to treat and cure. Examine your skin monthly. Look at your moles. Watch their shape, notice their color, and note when new ones appear. And ALWAYS be sure to wear sunscreen and avoid the sun at its most dangerous time - 10 a.m. - 2 p.m.

Remember these skin health tips. And if you notice changes in your skin, see your doctor. Because concern for your skin isn't vanity, it's simply good health.

\* Statistics from Cancer Facts & Figures, 1993 Bulletin, American Cancer Society.



CAROL H. COOPER, M.D. P.S.C.

CENTRAL AVENUE MEDICAL PLAZA  
1100 CENTRAL AVENUE, SUITE 4  
ASHLAND, KY 41701

Dr. Cooper is accepting appointments at (606) 324-1483.

SHOP BEHR'S IN:  
PRESTONSBURG VILLAGE, PRESTONSBURG, KENTUCKY  
HOURS: MON.-WED. 10-8, THURS.-FRI.-SAT. 10-9, SUN. 1-5

## Behr's Layaway Sale!

Genuine  
Leather Bomber  
Jackets

99.99 Reg. 149.99

Finely tailored leather bomber jackets in fashion colors of brown, navy, burgundy and hunter green. Junior & misses sizes.

Famous Name  
Nationally Advertised  
Fashion Jeans  
12.00 &  
15.00

Our Reg. Selling  
Prices: 25.99 to 39.99  
Great fashion jeans in  
assorted washes & styles.  
Junior & Misses sizes.



extra values \* extra values \* extra values \* extra values

## DRESS CLEARANCE FURTHER REDUCTIONS TAKEN!!!

OUR PRICE:	39.99	NOW 17.50
OUR PRICE:	49.99	NOW 21.00
OUR PRICE:	55.99	NOW 24.50
OUR PRICE:	59.99	NOW 28.00

SAVE 50% & MORE!

•TEE SHIRTS	•HANDBAGS	•WOVEN SHORTS	•DENIM SHORTS
•KNIT SHORTS	•KNIT PANTS	•BODY SUITS	•CAREER PANTS
	•SHOES	•WOVEN SHIRTS	•SKIRTS

5.00	7.00	9.00	15.00
REG. TO 12.99	REG. TO 21.99	REG. TO 24.99	REG. TO 34.99



## Business/Real Estate



### Outstanding service

Natural Resources and Environmental Protection Cabinet Secretary Phillip Shepherd, left, and Deputy Secretary Greg Higdon, right, present Prestonsburg resident Clyde DeRossett with a plaque recognizing his selection as an Outstanding Employee of the Cabinet for 1992.

## Clyde DeRossett named an outstanding employee

Clyde DeRossett of Prestonsburg has been named an outstanding employee of the Natural Resources and Environmental Protection Cabinet for 1992.

He was one of 15 Cabinet employees recognized during a luncheon at the Governor's Mansion June 30. Gov. and Mrs. Brenton Jones attended the luncheon to thank the employees for their outstanding work to protect and preserve the environment and for their dedicated service to the Commonwealth.

DeRossett is a senior environmental engineer in the Department of Surface Mining, Reclamation, and Enforcement's Prestonsburg field office. He has been with state government since 1984.

He was recognized for a procedure he developed to store data and certifications on his personal computer. This and other phases of his work have been shared with and used by other surface mining regional offices.

"Clyde is a leading authority within the department on causes and cures of mine subsidence," said Surface Mining Commissioner Dave Rosenbaum in presenting the award. "He is a valued employee of the surface mining program. Clyde's contributions to the state's surface mining work of regulatory nature and is respected for his proven capabilities and job performance."

Each year, Cabinet employees are nominated by their coworkers for the Outstanding Employee Recognition Program. After the award luncheon, DeRossett participated in a roundtable discussion with cabinet officials to discuss ways to improve government performance and practices. The Outstanding Employee group will meet again to help develop the state's future success.



### Little is P.A.

Scott Little, son of Alvin Little of Price and Patricia VanHoose of Paintsville recently earned his Bachelor of Science in Allied Health, specializing in Physicians Assistant studies at the University of Kentucky. Little will join the staff of the Asthma and Allergy Center in Pikeville.

## Lee's Famous Recipe hosts grand opening celebration

Lee's Famous Recipe of Prestonsburg, will host a Grand Opening Celebration to kick off their new "All You Can Eat Country Buffet" in July. Everyone is invited to visit for prize drawings and scheduled entertainment.

In addition to Lee's regular menu of Famous Recipe, Crispy Plus, Oven Roasted & BBQ chicken, the buffet will feature a 40 item hot and cold bar. The hot bar will include new items—homemade country-style chicken 'n' dumplings, cabbage and ham, soup beans and cornbread and greens—in addition to Lee's original vegetables.

The cold bar includes salad and all traditional toppings, cold slaw, potato salad, and a choice of desserts. Free drink refills come with the buffet. Prices are \$1.99 for lunch and \$4.99 for dinner. Saturday and Sunday are \$4.99 all day, and kids eat for \$1.99 everyday. Lively buffet item is prepared fresh daily.

Lee's Famous Recipe has been serving Prestonsburg since 1983. Jim and Margie Sparks are co-owners and operators.

Lee's Famous Recipe Chicken is

a Shoney's Inc. restaurant. Shoney's Inc. is headquartered in Nashville, Tennessee, and is a major operator and franchiser of more than 1,700 restaurants in 34 states. Other restaurants include Shoney's, Captain D's, Fifth Quarter Steakhouses and Pargo's. Shoney's Inc. stock is listed on the New York Stock Exchange under the symbol SHN.

## MCSI relocates Lexington office

Mining Consulting Services Inc. (MCSI) has relocated its Lexington office to 340 South Broadway, Suite 210, in the Kentucky Coal Association Building. MCSI provides mining engineering and environmental services to the mining industry. The principal engineers of MCSI are Stephen C. Rapchak P.E., J. Steven Gardner P.E., Larry D. Adams, P.E. and David M. Yeasock E.I.T. Mr. Joseph D. Freeman, Mining Engineer, manages the Phelps office. Mr. Rapchak is currently serving as General Manager of Trencher Creek Goldfields in Ghana, West Africa.

## YOU'RE INVITED!! OPEN HOUSE



Sunday, August 1—1 p.m.-3 p.m.  
Come with us and go back in time and see this beautiful 11-room Victorian home. Residential or commercial possibilities. Located just off US 23 at Harold, watch for signs. C-020-F

For More Information  
Call Century 21 American Way Realty at  
886-9100 or 1-800-264-9165

## RATLIFF & LENOX REAL ESTATE



REDUCED TO \$69,900.00

Think hard with many extras. Clean and neat on a well landscaped 1/2 acre lot in a lovely residential neighborhood. Located close to Prestonsburg. New floor plan, large kitchen, main dining room, equipped eat in kitchen, 3 bedrooms, 2 car garage, full basement, city water, cable TV. Call for appointment.

PHYLLIS RATLIFF LENOX, Real Estate Broker  
OFFICE PHONE: 886-6138

## STEVENS REALTY

Combs Bldg., Suite 1, 38 N. Lake Dr., Prestonsburg

886-1716 or 1-800-488-0793



ABBOTT CREEK—Vacation in your own lovely home 4 bedrooms, 2 1/2 baths, fireplace, 2-car garage 24 above-ground pool and acre screened in porch.



FRONT VIEW  
NEW ALLEN: Dream home with 3 1/2 bedrooms, 1 1/2 baths and fireplace on a nice corner lot. Double carport and full basement. C-001-F



SIDE VIEW  
ABBOTT CREEK: Beautiful stone home, 4 bedrooms, 2 1/2 baths, 3 fireplaces, excellent for entertaining, 4-car garage, 5 acres, lovely mature trees B-002-F



Executive type condo, 2 bedrooms, 2 baths. Convenient location. B-001-P



WAYLAND: 3 bedroom, 2 bath home, a large family room with a fireplace, living room, dining room, kitchen and a detached garage on 13 acres. C-002-F



STATE ROAD FORK—\$14,900.00 Very comfortable 3 bedrooms, 2 baths with a large front porch, large kitchen, large master bedroom with bath, walk in closets. Call us today on this super nice home.

Our Business  
is  
Serving You!

Eleanor S. Stevens, Broker  
886-8614

REALTORS  
AFTER 5:00 P.M.

Torrie L. Webb, Realtor  
285-3470

**Century 21**  
American Way Realty  
2 West Court Street, Prestonsburg  
INDEPENDENTLY OWNED AND OPERATED

**DOROTHY HARRIS, Broker**  
886-9100  
1-800-264-9165

**REALTOR ASSOCIATES: AFTER 5:00 P.M.**  
Ellen Holbrook, 874-8554 Joyce Allen, 886-2523  
Glen Holbrook, 348-2866 Brenda Sturgill, 286-8803  
Fred Bingham, 886-3029

**PRESTONSBURG—Down town location.** Priced low as you can find it. 3 bedrooms with hardwood floors and lovely pine walls. Home sits on 2 lots. Walk to everything. \$35,000. 5-023-F

**ABBOTT CREEK—\$95,500.00 "SPACE APLenty"**—Lovely 4-bedroom brick home on 3/4-acre corner lot. 2 baths, large family room, deck, carpet and full-bath. Partly finished basement with carpet and paneling. B-014-F

**NEAR DEWEY LAKE—\$54,500.00**—3-bedroom home on 807-1157 sq. ft. Family room with fireplace, 16'x27' above-ground pool, new central heat & air. S-020-F

**SPACIOUS—3-bedroom, 2-bath contemporary ranch in Abbott Creek.** Extra includes 2-car garage, central vac, chair rail, cherry paneling in family room and more. NOW ONLY \$119,000. G-005-F

**NEW LISTING—4-bedroom older home on Main St. of Wayland.** Fenced yard and aluminum siding. \$22,500.00.

**JOHNS CREEK AREA—OWN YOUR OWN FISHING HOLE,** with the 4-bedroom, 2 1/2-bath home on 400'x100' lot. Built in kitchen, fireplace in family room, screened-in back porch and much more. \$42,000.00. V-003-J

**MORGAN COUNTY—Near Morehead.** Free like you are on top of everything on this 160-acre cattle farm. Has 3 ponds, barn house, barn and tobacco barn. \$100,000.00. H-010-M

**HAROLD—PRIDE—Lovely 3-bedroom, 1 1/2-bath home with nice kitchen and family room on good lot.** Call for details. \$48,000.00. C-014-F

**PRESTONSBURG AREA—Quiet, peaceful and colorful country living in this spacious 3-bedroom home.** Located on 2.5 acres. \$55,000.00. H-002-F

**NEW LISTING—93 acres in Wayland area.** Good for development. \$90,000.00

**STALLARD MARTIN**  
Broker-Auctioneer 886-0021

**SALES ASSOCIATES:**  
WAYNE JOHNSON—874-5143  
DOUG WIREMAN—789-3818  
BETTY MARTIN—886-0021  
NIKE DAVIS—298-0024  
SHI-LA WEST—874-9477  
GARNETT WIREMAN—789-3919  
KENDS WELLS—885-7236

**Specializing In**  
• Sales,  
• Auctions,  
• Appraisals.

**HUEYSVILLE—\$41,000. SOMETHING FOR EVERYONE.** A lovely home with all appliances. Newly painted with all appliances. For Mom, a garage for Dad and a 16'x32' above-ground pool for the kids. Plus 3 bedrooms, 1 bath and a lovely family room for everyone. \$41,000.00. S-020-F

**ABBOTT CREEK—\$47,900. HONEYMOON OR RETIREMENT.** A lovely home with all appliances. For Mom, a garage for Dad and a 16'x32' above-ground pool for the kids. Plus 3 bedrooms, 1 bath and a lovely family room for everyone. \$47,900.00. S-020-F

**MOUNTAIN PARKWAY—\$43,900. TRIPLE TREASURE.** The best investment of your life will be these three apartment buildings. One three-bedroom unit and two two-bedroom units with 3550 sq. ft. of living space, all for one price.

**GOBLE ROBERTS—\$66,900. REDUCED TO \$55,900.00. QUALITY AND CARE in a charming three-bedroom home that features hardwood floors, new Thermal Guard windows and a new heat pump that has had excellent care.**

**COMMERCIAL PROPERTY ON RT. 23—Approximately 2 miles north of Prestonsburg beside Auer's Gas Company.** Comes with outbuildings, all appliances and approx. 2.8 acres of level land. Call Alled Auction & Realty for more details.

**STUMBOHOLLOW—This 1344 sq. ft. living space home featuring 3 bedrooms, 2 baths, living room, dining room, kitchen and carport. Heated and cooled with the heat pump. Only \$49,900.00. Mail seal on this super nice home.**

**NEED QUICK CASH? CALL ALLED ABOUT AN AUCTION!!!**

**BENCHMARK REALTY, INC.**  
H.C. 71, Box 192  
Prestonsburg, Ky. 41653  
886-2038  
Morris Hyllon Jr., Broker

**COW CREEK—A home with it all!** This lovely brick offers 3 bedrooms, 3 baths, 2 fireplaces, 2-car garage, basement with family room, kitchen, bath, eating area, bar, with aluminum door leading outside to the in-ground pool, hot tub, and poolhouse.

**ALLEN—\$179,900.00** This unique home offers all the extras! Two-story home consists of 4 bedrooms and 2 1/2 baths. 3726 sq. ft., sitting on a corner lot, with a landscaped yard, rock garden, gazebo, 20'x40' in-ground pool.

**ABBOTT CREEK—\$112,750.00.** Of course you're hard to please, but this gorgeous stone home on a beautiful acre landscaped lot, will please you at first sight! 2,100 sq. ft. with 3 bedrooms and 2 baths. Call today for further details on this super nice home.

**ARNOLD AVENUE—Solid appeal!** A what this home offers! Consists of 4 bedrooms with 2 baths. Florida room in back, 20'x40' in ground pool with new pump, new heater and new cover. This home offers 3,000 sq. ft. of everything you need, plus a large lot! Call today for appointment to see this exceptional home.

**RT. 23 SOUTH, BETWEEN ALLEN AND PRESTONSBURG—What a charmer!** This lovely home offers 3 bedrooms, 1 bath, with kitchen-family room combo, 1,262 sq. ft. with attached carport and a 6'x20' front porch on approx. 8 acres of land. 122'x122' lot, with a 10'x10' lot. Call today. This one won't last long!

**LAKEVIEW VILLAGE—This round house offers 2 bedrooms with 1 1/2 baths and 1,054 sq. ft. with a scenic view.** Priced right! Call today for appointment to view.

**STATE ROAD FORK—\$14,900.00** Very comfortable 3 bedrooms, 2 baths with a large front porch, large kitchen, large master bedroom with bath, walk in closets. Call us today on this super nice home.

**JOHNSON COUNTY—Two 25-acre tracts of land.** For a total of 50 acres. Offers a road easement, well, driveway and prime truck stop. The timber on this property has not been cut in 25 years.

**MARTIN—\$14,900.00** will put you and your family in this lovely home. Offers 3 bedrooms and 2 baths on 1.31 acre 2,100 sq. ft. of living space.

**REAL ESTATE IS STILL ONE OF YOUR BEST INVESTMENT VEHICLES.**  
WE HAVE SOME NICE COMMERCIAL INVESTMENTS.

**NEW LISTING:** Prime building lot located in Lakeview village, 1 acre. Contact Hansel Jr. for details.

**PRESTONSBURG—The Brandy Keg Store/Bait Shop** on highly traveled Rt. 3. Summer has arrived, so now is the time to get in on this deal.

**RT. 114, MIDDLE CREEK—Tract 1:** 3.4 acre with 2 single wide mobile homes and 1 double wide, earning 1,000.00 per month. Tract 2: Lot large enough for 3 residential lots. Priced to sell.

# Legals/Classifieds

C 9

The Floyd County Times

Wednesday, July 28, 1993 B 9

## NOTICE OF BOND RELEASE

In accordance with KRS 350.093 notice is hereby given that Branham & Baker Coal Company, Inc., 146 South Lakes Drive, Prestonsburg, Kentucky 41653, has applied for a Permit II bond release on Increment 2, Permit No. 836-0171 which was last issued on 10/9/91. The application covers an area of approximately 30 acres located 2 miles South of David in Floyd County.

The permit area is approximately 2 miles South from Rt. 404 junction with Rt. 850 and located 1 mile West of Rt. 850. The latitude is 37 degrees 33' and 54". The longitude is 86 degrees 53' and 09".

The bond now in effect for Increment 2 is \$33,900.00. Approximately 25% of the original bond amount of \$84,700.00 is included in the application for release.

Reclamation work performed includes: grading, seeding and tree planting. Written comments, objections and requests for a public hearing or informal conference must be filed with the Director, Division of Field Services, #2 Hudson Hollow, Frankfort, Kentucky 40601, by 9/3/93.

A public hearing on the application has been scheduled for 9:00 a.m., 9/7/93 at the Department for Surface Mining Reclamation and Enforcement's Prestonsburg Regional Office, 1346 South Lake Drive, Prestonsburg, Kentucky, 41653. The hearing will be cancelled if no request for a hearing or informal conference is received by 9/3/93.

## NOTICE OF INTENTION TO MINE

Pursuant to Application No. 898-5655

In accordance with KRS 350.055, notice is hereby given that Kentucky May Coal Company, Inc., 572 Village Lane, Hazard, Kentucky 41701, has applied for a permit for an underground coal mine operation located 1.2 miles west of Speight in Pike, Floyd and Knott Counties. The proposed operation will disturb 7.82 surface acres and will underlie 1,308.00 acres, and the total area within the boundary will be 1,315.82 acres.

The proposed operation is approximately 300 feet East from Beaver Fork Rd.'s junction with Rockhouse Fork Road and located 0' North of the Right Fork of Long Fork. The latitude is 32° 16' 31". The longitude is 82° 42' 15".

The proposed operation is located on Wheelwright U.S.G.S. 7 1/2 minute quadrangle map. The surface area to be disturbed is owned by Rabon & Melphria Hall. The operation will underlie land owned by Rabon & Melphria Hall. The operation will underlie land owned by Kinship Resources, Dave Hall, Joe Johnson, Hobert Johnson, Dewey Johnson, Calvin Adams, Vonda Meade, Madison Johnson, Agnes Taylor, Clyde Adams, W.P. Johnson, Lloyd Hall, Alford Johnson, Louise Burke, Leonard Burke, Branham & Baker Coal Company, Inc., Johnson, Gary Hall, Virnus Isaacs (Estate), Orville Burke, Grant Burke and Grati Honeycutt. The operation will use the underground method of mining. The operation will affect an area within 100 Prestonsburg on KY 114 at foot of public roads, Right Fork of Long Fork. The operation will involve application shall be directed permanent relocation of the to: Kentucky Division of public road. The operation Water, Water Resources will affect an area within 100 Branch, 18 Reilly Road, foot of a stream, Right Fork, Frankfort, KY 40601, Park, of Long Fork. The operation does not propose to relocate the stream.

The application has been filed for public inspection at the Department for Surface Mining Reclamation and Enforcement's Regional Office, 106 Mays Branch Road, Pikeville, Kentucky 41501. Written comments, objections, or requests for a permit conference must be filed with the Director, Division of Permits, #2 Hudson Hollow, Frankfort, Kentucky 40601. W-7/21, 7/28, 8/4, 8/11

## NOTICE OF INTENTION TO MINE

Pursuant to Application Number 836-8031,

In accordance with 405 KAR 8:010, notice is hereby given that Bailey Mining Company, Incorporated, HC 72, Box 195, Price, Kentucky 41639, intends to transfer permit number 436-8000 to Progress Land Corporation, Barnett Tower, One Progress Plaza, St. Petersburg, Florida 33701. The new permit number will be 836-8031. The operation is a wash coal processing facility affecting an area of approximately 10.45 acres. No new acreage is affected by this transfer.

The operation is located 1.5 miles South of Westlake in Floyd County. The operation is approximately 3.50 miles South from Highway 122 junction with Highway 466 and South of Left Beaver Creek. The permit is located on the Wheelwright U.S.G.S. 7 1/2 minute quadrangle map at latitude 37° 18' 32" and longitude 82° 42' 04".

The application has been filed for public inspection at the Department for Surface Mining Reclamation and Enforcement's Prestonsburg Regional Office, 1346 South Lake Drive, Prestonsburg, Kentucky 41653-1428. Written comments or objections must be filed with the Director, Division of Permits, #2 Hudson Hollow, U.S. 127 South, Frankfort, Kentucky 40601. W-7/14, 7/21, 7/28, 8/4

## NOTICE OF INTENTION TO MINE

Pursuant to Application No. 898-5655

In accordance with KRS 350.055, notice is hereby given that Kentucky May Coal Company, Inc., 572 Village Lane, Hazard, Kentucky 41701, has applied for a permit for an underground coal mine operation located 1.2 miles west of Speight in Pike, Floyd and Knott Counties. The proposed operation will disturb 7.82 surface acres and will underlie 1,308.00 acres, and the total area within the boundary will be 1,315.82 acres.

The proposed operation is approximately 300 feet East from Beaver Fork Rd.'s junction with Rockhouse Fork Road and located 0' North of the Right Fork of Long Fork. The latitude is 32° 16' 31". The longitude is 82° 42' 15".

The proposed operation is located on Wheelwright U.S.G.S. 7 1/2 minute quadrangle map. The surface area to be disturbed is owned by Rabon & Melphria Hall. The operation will underlie land owned by Rabon & Melphria Hall. The operation will underlie land owned by Kinship Resources, Dave Hall, Joe Johnson, Hobert Johnson, Dewey Johnson, Calvin Adams, Vonda Meade, Madison Johnson, Agnes Taylor, Clyde Adams, W.P. Johnson, Lloyd Hall, Alford Johnson, Louise Burke, Leonard Burke, Branham & Baker Coal Company, Inc., Johnson, Gary Hall, Virnus Isaacs (Estate), Orville Burke, Grant Burke and Grati Honeycutt. The operation will use the underground method of mining. The operation will affect an area within 100 Prestonsburg on KY 114 at foot of public roads, Right Fork of Long Fork. The operation will involve application shall be directed permanent relocation of the to: Kentucky Division of public road. The operation Water, Water Resources will affect an area within 100 Branch, 18 Reilly Road, foot of a stream, Right Fork, Frankfort, KY 40601, Park, of Long Fork. The operation does not propose to relocate the stream.

The application has been filed for public inspection at the Department for Surface Mining Reclamation and Enforcement's Regional Office, 106 Mays Branch Road, Pikeville, Kentucky 41501. Written comments, objections, or requests for a permit conference must be filed with the Director, Division of Permits, #2 Hudson Hollow, Frankfort, Kentucky 40601. W-7/21, 7/28, 8/4, 8/11

## ADVERTISEMENT OF BIDS

The Left Beaver Volunteer Fire Department is accepting sealed bids for building an addition to existing fire station #2 located at McDowell, Kentucky.

Bidders may contact Goble Martin at 608-377-6074 for more information. Sealed bids will be accepted until 4:30 p.m. August 9th, 1993 and will be opened at 10:00 a.m. August 10th, 1993. Bids must be read aloud at our regular "Left Beaver Fire protection district meeting" on August 10, 1993 at 6:30 p.m. Station #2. The department reserves the right to reject any and all bids. Bids may be delivered or mailed to the following address: Left Beaver Volunteer Fire Dept., H.C. 78, Box 158 McDowell, Kentucky 41647

All meetings are open to the public. W-7/21, 7/28, 8/4

## PUBLIC NOTICE

Notice is hereby given that Clifford Adams, 9541 West Mountain Parkway, Prestonsburg, KY 41653, has filed an application with the Natural Resources and Environmental Protection Cabinet to use the underground method of mining. The operation will affect an area within 100 Prestonsburg on KY 114 at foot of public roads, Right Fork of Long Fork. The operation will involve application shall be directed permanent relocation of the to: Kentucky Division of public road. The operation Water, Water Resources will affect an area within 100 Branch, 18 Reilly Road, foot of a stream, Right Fork, Frankfort, KY 40601, Park, of Long Fork. The operation does not propose to relocate the stream.

The application has been filed for public inspection at the Department for Surface Mining Reclamation and Enforcement's Regional Office, 106 Mays Branch Road, Pikeville, Kentucky 41501. Written comments, objections, or requests for a permit conference must be filed with the Director, Division of Permits, #2 Hudson Hollow, Frankfort, Kentucky 40601. W-7/21, 7/28, 8/4, 8/11

## NOTICE OF INTENTION TO MINE

Pursuant to Application Number 836-5298, Renewal

In accordance with the provisions of KRS 350.055, notice is hereby given that Josko Mining, Inc., P.O. Box 615, Virgie, Kentucky 41572 has applied for renewal of a permit for an underground coal mining operation located 1.0 miles southwest of Orkeley in Floyd County. The proposed operation will disturb 12.0 surface acres and will underlie 307.25 acres, and the total area within the permit boundary will be 319.25 acres.

The proposed operation is approximately 0.30 miles west from Moore Branch Road junction with KY Route 122 and located 3.00 feet north of the Pilgrim Rest Church. The latitude is 37° 25' 36". The longitude is 82° 44' 42".

The proposed operation is located on the McDowell and Wayland U.S.G.S. 7 1/2 minute quadrangle maps. The surface area to be disturbed is owned by Elkhorn Coal Corporation. The operation will underlie land owned by Elkhorn Coal Corporation, Walker Stumbo, Pat Patton, William Turner Hairs, Erik Vance, Nannie Moore, Rodney Moore, and Wayne Stumbo. The application has been filed for public inspection at the Department for Surface Mining Reclamation and Enforcement's Prestonsburg Regional Office, 1346 South Lake Drive, Prestonsburg, Kentucky 41653-1397. Written comments, objections, or requests for a permit conference must be filed with the Director, Division of Permits, #2 Hudson Hollow, U.S. 127 South, Frankfort, Kentucky 40601. W-7/28, 8/4, 8/11, 8/18

## NOTICE OF PUBLIC SALE

August 12, 1993 at 10:00 a.m. a 1985 Mack Tractor, S/N 1M2N18777AD08690, a 1989 Benz Trailer, S/N 1NUD28N6KMA0178, a 1992 Mack Tractor, S/N 2M2P270Y4NC012266, and a 1992 Benson Trailer, S/N 1NUD38N2MAS-0186 will be sold to the highest bidder for cash "as is where is" at Bentley Equipment, U.S. Highway 23 North, Pikeville, KY, to satisfy the unpaid balance of a Financing Statement and Security Agreement signed by William J. Cottrill, dba Black Diamond Trucking on January 10, 1992. The vehicles may be inspected before the sale. The bank reserves the right to bid. The buyer will pay all taxes and transfer fees.

Pikeville National Bank Collection Department Pikeville, Kentucky Greg Justice Designated Auctioneer W-7/28, 8/4, 8/11

## PUBLIC NOTICE

The following item will be offered for sale at public auction on August 6, 1993 at 11:00 a.m. at the Bank Josephine Collection Department, 23 North, Pikeville, KY 41635. 1977 Liberty Mobile Home S#11099

All items are sold "as is where is". Seller reserves the right to bid and to reject any or all bids. Items are to be paid following the sale, or satisfactory arrangements are made with seller. Announcement at sale takes priority over ad. Purchaser to pay all taxes and transfer fees.

The Bank Josephine Collection Department W-7/28, 8/4, F-7/30

## NOTICE OF BOND RELEASE

In accordance with the provisions of KRS 350.093, notice is hereby given that Somerset Coal Co., Inc., P.O. Box 5125, Charleston, WV 25351-5125 intends to apply for Phase I bond release on permit number 436-5132 which was last issued on 7/19/91. The application covers an area of approximately 1081.11 acres located 1.0 miles southwest of Betsy Layne in Floyd County.

The permit area is approximately 1.0 miles Southwest from U.S. 23's junction with Betsy Layne Branch Road and located adjacent to and South of Betsy Layne Branch. The latitude is 37° 32' 32". The longitude is 82° 39' 31".

The bonds now in effect for the permit include two C.O.'s of \$7,200.00 and \$5,000.00, and a Surety bond of \$10,000.00. Approximately sixty (60) percent of the original bond amount of \$22,200.00 for the permit area is to be included in this application for release.

Reclamation work performed includes: Backfilling, Final Grading, Seeding & Mulching. This work was completed on April 30, 1991. Results to date include the establishment of vegetation per the Reclamation plan.

Written comments, objections, and requests for a public hearing or informal conference must be filed with the Director of the Division of Field Services, #2 Hudson Hollow Complex, U.S. 127 South, Frankfort, Kentucky 40601 by September 17, 1993.

A public hearing on the application has been scheduled for September 21, 1993 at 1:00 p.m. at the Department for Surface Mining Reclamation and Enforcement's Prestonsburg Regional Office, 2705 South Lake Drive, Prestonsburg, KY 41653-1455. The hearing will be cancelled if no request for a hearing or informal conference is received by September 17, 1993.

## PUBLIC NOTICE

The following item will be offered for sale at public auction on August 6, 1993 at 11:00 a.m. at the Bank Josephine Collection Department, 23 North, Pikeville, KY 41635. 1977 Liberty Mobile Home S#11099

All items are sold "as is where is". Seller reserves the right to bid and to reject any or all bids. Items are to be paid following the sale, or satisfactory arrangements are made with seller. Announcement at sale takes priority over ad. Purchaser to pay all taxes and transfer fees.

The Bank Josephine Collection Department W-7/28, 8/4, F-7/30

## PART I INVITATION FOR BIDS

The Prestonsburg Housing Authority will receive sealed bids for Public Housing Modernization Projects KY36P0369052 and KY36P0369063. Prestonsburg Housing Authority, until 2:00 p.m. (Local Time) on the 19th day of August 1993, at the Green Acres Community Building, Green Acres Housing Site, U.S. Highway 23, Prestonsburg, Kentucky 41653, at which time and place all bids shall be publicly opened and read aloud.

Extent of Work: Work consists of furnishing all equipment, labor and materials, performing all work in accordance with these Specifications and the accompanying Drawings for the complete construction of Projects No. KY36P0369052 and KY36P0369063.

The project consists of the renovation of 42 dwelling units on the Indian Hills Site, upgrading handicap access to the Community Building and upgrading one maintenance building adjacent to the Green Acres Site, Dwelling Unit and OMC Building for Surfactant upgrade at the Dixie Site.

Prebid Conference: On August 9, 1993, 11:00 a.m. (local time) there will be a Pre-Bid Conference conducted by the Architect and the Green Acres Community Building, U.S. Highway 23, Prestonsburg, Kentucky 41653.

For the public use of material men and subcontractors, Plans and Specifications will be on file at the following office:

F. W. Dodge Corporation 2525 Harborside Road One Paragon Center Suite 230 Lexington, KY 40504-3355

F. W. Dodge Corporation 105 E. 4th St., Suite 1200 Cincinnati, OH 45202 F. W. Dodge Corporation Hurstbourne Town Two Suite 265 303 North Hurstbourne Louisville, KY 40222

Builder's Exchange 2300 Meadow Drive Louisville, KY 40218 Assoc. General Contractors 232 Fortune Drive Suite 112 Lexington, Kentucky 40509

F. W. Dodge Corporation 901 E. Vine, Suite 300 Fort Hill Blvd. Knoxville, Tennessee 37915

Copies of plans and specifications may be obtained from Metro Blue Print Company, 1329 Versailles Road, Lexington, Kentucky 40504 (606/252-1459). A complete set of plans and specifications requires a deposit of \$100.00, (\$75.00 is non-refundable). The refundable and non-refundable amounts will be issued on

## PUBLIC NOTICE

The following item will be offered for sale at public auction on August 6, 1993 at 10:00 a.m. at Jim's Stop and Shop located on U.S. 23, Prestonsburg, KY, 41653. 1987 Plymouth Reliant 4-door Wagon #226163 All items are sold "as is where is". Seller reserves the right to bid and to reject any or all bids. Items are to be paid following the sale, or satisfactory arrangements are made with seller. Announcement at sale takes priority over ad. Purchaser to pay all taxes and transfer fees.

The Bank Josephine Collection Department W-7/28, 8/4, F-7/30

## PUBLIC NOTICE

The following item will be offered for sale at Public Auction on August 6, 1993 at 10:00 a.m. at Jim's Stop and Shop located on U.S. 23, Prestonsburg, KY, 41653.

1986 Dodge P.U. Truck S#066591 All items are sold "as is where is". Seller reserves the right to bid and to reject any or all bids. Items are to be paid following the sale, or satisfactory arrangements are made with seller. Announcement at sale takes priority over ad. Purchaser to pay all taxes and transfer fees.

The Bank Josephine Collection Department W-7/28, 8/4, F-7/30

## PUBLIC NOTICE

The following item will be offered for sale at public auction on August 6, 1993 at 10:00 a.m. at Jim's Stop and Shop located on U.S. 23, Prestonsburg, KY, 41653.

1991 Ford Tempo GL 4-door S#3664 All items are sold "as is where is". Seller reserves the right to bid and to reject any or all bids. Items are to be paid following the sale, or satisfactory arrangements are made with seller. Announcement at sale takes priority over ad. Purchaser to pay all taxes and transfer fees.

The Bank Josephine Collection Department W-7/28, 8/4, F-7/30

## Bolen Appliance Service

Repairing, Buying, Selling Washers, Dryers, Stoves and Refrigerators New and Used Parts, Special Orders. When you want the Best, Call: 358-9617 or 946-2529

## Floodplains and Wetlands Notice

Early Public Notice

The Floyd County Fiscal Court is considering property acquisition and improvements for a 60-acre site located two miles south of Martin, Floyd County, on Ky. Rt. 80. The property most recently housed United Cental Supply.

Specific improvements include grading, leveling and paving a parking area; and improving the current ditch drainage system.

A portion of the project is located in the 100 year flood plain. Some project activities, by virtue of their type and scope, must be conducted in the 100 year flood plain.

The improvements will allow the Fiscal Court to have suitable property to lease to RND Design, Inc., a manufacturer of outdoor lighting fixtures. Should the company locate in Floyd County, a minimum of 60 new jobs will be created.

The Fiscal Court is interested in discussing alternatives to the proposed project and obtaining public comment regarding possible adverse impacts that could result from the project, as well as impact regarding minimization measures which could be taken to lessen any such adverse impacts.

Please send written comments to Judge-Executive John M. Stumbo, Floyd County Fiscal Court, Courthouse Annex, Prestonsburg, KY 41653. Comments will be accepted until the close of business Thursday, Aug. 12, 1993.

Signed: Darrell Gilliam, Floyd County Development Authority, Certifying Officer

## For Sale

1986 HONDA 125 four wheeler. \$600. Call 377-6710.

24 FT TROPHY CAMPER for sale. Good condition. New tires. \$3,500. Also have land for sale. Call 886-6713.

BAHAMIA CRUISE. Five days, four nights. Over-bought. Corporate rates to public. Limited tickets. \$279/couple. 407-767-8100, ext. 4402, Monday-Saturday, 9 a.m.-10 p.m.

CRANE CENTRAL AIR CONDITIONER, \$249; Black Bart wood and coal burning stove, model 3200, insert type, \$349. Call 886-1273.

FOR SALE: Three piece living room suit. One year old. Great condition. \$400. Call 358-2018.

FOR SALE: 1991 Honda CT 70. Excellent condition. 550 miles. \$950. Call 886-8827.

FOR SALE: 12ft. aluminum boat with 3 1/2 HP motor and trailer. Has two life jackets, fire extinguisher, horn, running lights, and is licensed and ready to go. Call 886-9169.

FOR SALE: Two Mickey Thompson ET drag slicks, 26x8 1/2x15. Both tires still have stickers. \$250. Also, four 1993 Ford Thunderbird rims. Cobra design. \$300. Call 886-9969 after 5 p.m.

FOR SALE: Green beans, half runners and greasy beans. Also have tomatoes. Call 285-3004.

FOR SALE: Approximately 4 acres on Abbott Creek. Septic tank and water already on land. 1988 Norris Executive mobile home. Excellent condition. Selling separately. Also, have registered male dalmation puppy for sale. Call 886-1585, M-F, after 6 p.m. Serious inquiries only.

FOR SALE: 1987 Honda Elite scooter. 50CC. Good condition. \$350. Call 478-1839 or 478-5770.

KILL ROACHES! Buy ENFORCER OverNite® Roach Spray, or OverNite® Pest Control Concentrate. Makes 2 gallons. Kills roaches overnight, or on money back! GUARANTEE! Available at Sandy Valley Hardware, U.S. 23.

MICROSOFT MOUSE, \$35; Snakeskin boots, size 8, \$25; one gas powered go-cart, \$200. All like new. Will take best offer. Call 886-9024.

PANASONIC TV; Mitsubishi VCR; Pioneer receiver, cassette player, CD; four JVC L100T speakers; 1" radial arm saw; vacuum cleaner, miscellaneous. Will trade for a 18-19 V-hull bow rider boat. Call 358-2961.

Classified Ads Get Results! Call: 886-8506



## Services

**INTERIOR AND EXTERIOR PAINTING.** Also, professional carpet cleaning. Free estimates. Call 478-2582.

**ECONOMY TREE SERVICE:** Tree cutting, topping, removal, dead limbing and cabling. Twenty-one years.

Call 1-800-742-4188 toll free  
for free estimates. (Local  
606-353-9276.)

**GENE'S MOBILE HOME AND HOME REPAIR SERVICE.** All types repairs

leveling; painting; plumbing  
porches; patios; lawn serv-  
ice; tree trimming and re-  
moval. Call 886-9086.

**HITCHCOCK REPAIR SERVICE**  
Service, Parts & Installation



- Refrigerators
- Washers
- Dryers
- Freezers
- Furnaces
- Microwaves
- Dishwashers

**886-1473**

*One-Day Service on Most Parts Ordered.*

**NOW ACCEPTING APPLICATIONS**  
For 1-and 2-bedroom apartments.

*Regency Park Apartments*  
U.S. 23 (Below Hospital)  
**886-8318**  
from 9 a.m.-3 p.m.

  
EQUAL HOUSING  
OPPORTUNITY

7-20-e



**MANAGEMENT POSITIONS  
AVAILABLE**

**BENEFITS INCLUDE:**

- Medical, Dental, Vision, Disability and Life Insurance
- Stock Purchase Plan
- Profit Sharing Plan
- Local Positions Available

Send resume to:

**Pizza Hut Office**  
2 West Potomac Parkway  
Williamsport, MD 21795  
E.O.E.  
Interviews Held Locally.

**APPALACHIAN REGIONAL HEALTHCARE** is accepting applications for a full-time social worker to be employed with the McDowell Home Health Agency. Successful applicants should be graduates of an accredited school of social work and be licensed or eligible for license by the Kentucky Board of Examiners of Social Work. BSW applicants will be considered with MSW applicants preferred. Salary will be commensurate with experience.

APPALACHIAN REGIONAL HEALTHCARE  
MCDOWELL HOME HEALTH SERVICE  
P.O. BOX 247  
MCDOWELL, KY. 41647  
ATTN: DONNA THOMAS, COORDINATOR OR  
FLOYD DAVIS, ADMINISTRATIVE ASSISTANT.

---

**McDowell ARH Home Health Agency**  
McDowell, Kentucky 41647



APPALACHIAN • REGIONAL • HEALTHCARE

## **JOB OPPORTUNITY**

Jerry's Restaurant in Prestonsburg is now taking applications for the spring/summer season. Waitresses and cooks. Jerry's offers BC/BS insurance, paid vacations, meals & uniforms.

**APPLY IN PERSON ONLY!**  
No phone calls, please  
Applications may be obtained  
Mon. - Fri. 9-4pm only



**New & Used  
Furniture**

**ALLEN FURNITURE**  
ALLEN, KY  
living room suits; daybeds;  
kitchen cabinets; bedroom suits;  
recliners; odd chests; dining  
sets; bunk beds; odd beds;  
bunkers; used washers;  
dryers, refrigerators; and lot  
more! Call 874-9790.

**HEY LOOK!**  
Scott's Furniture  
and Carpet  
Midnight Movers  
You call—we haul.  
Lots of new and used  
furniture, appliances  
and antiques. Located  
on Rt. 122, 2 1/2 miles  
above Martin. I am  
cargo insured!!  
Phone 285-3705.

**HEY LOOK!**  
Scott's Furniture  
and Carpet  
Midnight Movers  
You call—we haul.  
Lots of new and used  
furniture, appliances  
and antiques. Located  
on Rt. 122, 2 1/2 miles  
above Martin. I am  
cargo insured!!  
Phone 285-3705.

computer; air conditioner; washers; dryers; stove; refrigerators; treadmills; bicycle; exerciser; crib bed; glass top coffee set; glass top coffee table set; microwave; oak

...Vs; keyboards; trombon...  
...electric guitars; bedroo...  
...and living room sets; stor...  
...door; patio door; des...  
...uffett; CB base station wi...

antenna; disco stereo; 1 gallon aquarium; large storage window; recliner; sewing machine; duplicating machine.

hine; wall cabinets; later  
ing cabinet; carpet; rocke  
ain set; odds and end  
located on Rt. 1428 b

between Lancer and Allen re-  
rights (across bridge 1  
oble Roberts). 886-808  
r 886-3463 after 5.

### Plumbing

**PORTER PLUMBING  
COMPANY**  
ALLEN, MENTHAM

**ALLEN, KENTUCKY**  
Commercial, residential  
and service work.  
Licensed and insured  
Rotor rooter service.

drain cleaning, etc.  
CALL US FIRST!  
874-2794

Prestonsburg	443 N. Lake Drive	Monday thru Friday	8 a.m.-4:30 p.m.
Paintsville	Room 223, Courthouse	Monday thru Friday	8 a.m.-4:30 p.m.
Inez	Room 100, Old Courthouse	Thursdays only	9 a.m.-2:00 p.m.
Salyersville	1st Floor, Courthouse	Monday thru Friday	8 a.m.-4:30 p.m.

The earliest-known crossword was a 9 x 9 Double Diamond published in *St. Nicholas* magazine in 1875.

The Floyd County Times

We reserve the right to limit quantities  
and correct printing errors.  
Federal Food Stamps Welcome

Prestonsburg & Prestonsburg.



**SAV-MORE?**

(When you can buy it for less!)

PRICES GOOD WEDNESDAY, JULY 28 thru SATURDAY, JULY 31, 1993

**Pepsi &  
Pepsi Products**

24 pack

**\$5.69**

2-Liter  
**99¢**

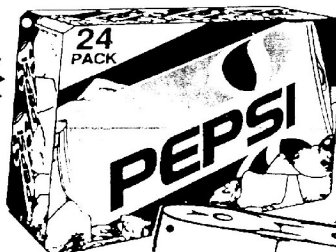

**Cottonelle  
Tissue**

4 roll pkg.

Limit  
2

**69¢**



**Martha White  
Flour**

5 lb. bag

**7.99**

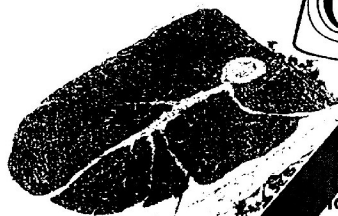

USDA  
Choice Boneless

**Bottom  
Round Roast**

**\$1.99**

lb.



**Ragu  
Spaghetti  
Sauce**

30 oz. jar

100  
100  
100  
101  
101  
102  
102  
102  
102  
102  
103  
103  
104  
107  
108  
108  
111  
111  
112  
113  
113  
114

# SHERIFF'S NOTICE OF DELINQUENT TAXES

The following 1992 unpaid tax claims will be offered for sale at the courthouse in Prestonsburg, Ky., on August 6, 1993, at 10 a.m. (only the delinquent tax is sold—not the property). The amount opposite the name includes total amount due before date of sale.

**PAUL HUNT THOMPSON, Sheriff — Floyd County, Ky.**

FLOYD COUNTY			TAX DUE		
BILL#	NAME	ADDRESS			
47	ADAMS CHARLES EDWARD	MC 77 BOX 310	19.24		
54	ADAMS DONALD	P O BOX 642	58.71		
55	ADAMS DONALD	P O BOX 1420	118.19		
57	ADAMS DONNIE	P O BOX 26	76.77		
74	ADAMS HELEN	P O BOX 230	53.76		
76	ADAMS J LEE & ALICE MAY	MC 77 BOX 310	7.81		
78	ADAMS JAMES & SHERIL	RT 1 BOX 404	47.52		
91	ADAMS LOUISE, LOUISE, JIMMY	HARK & ARNOLD LEE	9.08		
101	ADAMS RICKY & WICKY	695 RAYS AVENUE GOBLE ROBERTS ADDTN	459.17		
102	ADAMS TERRY	P O BOX 42	15.26		
107	ADAMS TERRY	10048 WEST MOUNTAIN PARKWAY	399.91		
109	ADAMS TERRY & BRENDA G	P O BOX 108	77.49		
130	ADKINS ANITA & MORRIS JR	& TROY	9.08		
132	ADKINS BOBBY ALLEN	MC 74 BOX 283	295.45		
134	ADKINS CASSIE D	ARKINS KRISTY & MICHELLE	226.19		
136	ADKINS CHARLES & MAGDALENE	MC 73 BOX 4100	375.09		
141	ADKINS DARRIN	P O BOX 427	15.26		
146	ADKINS DEWEY & ROSA LEE	P O BOX 317	21.59		
157	ADKINS EVERETTE	LYEL KY 41642	40.07		
161	ADKINS GEORGE	C/O EVAN ADKINS	325.46		
163	ADKINS GLENDA	MC 80 BOX 458	61.01		
165	ADKINS GRACE HALL	BRANNAM HEIGHTS	155.53		
173	ADKINS JAMES WILLARD	P O BOX 44	126.93		
176	ADKINS JAMES WILLARD & EVA	P O BOX 44	126.93		
179	ADKINS JIMMY DEAN	P O BOX 2775	14.16		
182	ADKINS JOHN EDWARD & GLENDA	MC 89 BOX 458	251.01		
187	ADKINS KEVIN	MC 73 BOX 1050	15.26		
188	ADKINS LARRY & DIANNE	MC 77 BOX 320	14.04		
198	ADKINS WILLARD & WULAN	BETSY LAYNE KY 41605	6.58		
199	ADKINS WIMBY -ESTATE-	MC 77 BOX 310	137.97		
200	ADKINS ROBERTS W	P O BOX 60	71.12		
208	ADKINS PHILLIP & GLENNA	MC 77 BOX 2500	375.09		
215	ADKINS RANDALL L	MC 84 BOX 27	108.02		
224	ADKINS ROLAND & FRANCES	P O BOX 113	64.89		
230	ADKINS RONNIE DARRREL & J	JUANITA	126.93		
247	ADKINS VANESSA	P O BOX 204	27.67		
252	ADKINS WEBB	P O BOX 142	11.80		
253	ADKINS WILLY J	P O BOX 60	59.93		
264	ADKINS WILLY JEAN	P O BOX 60	15.26		
276	AKERS PAUL & BARBARA	MC 66 BOX 1860	319.28		
280	AKERS ANDY	3380 OAKLAND	15.37		
290	AKERS ANTHONY -ESTATE-	P O BOX 27	15.26		
291	AKERS ARNOLD	P O BOX 282	41.91		
302	AKERS BRENDA, KENNIS L	AND TIMOTHY H	244.85		
328	AKERS DANIEL	GENERAL DELIVERY	84.00		
335	AKERS DAVID R	P O BOX 160	188.97		
354	AKERS JOSEPHINE	MC 74 BOX 730	15.26		
417	AKERS JOYCE HAMILTON	RT 2 BOX 220	251.01		
418	AKERS JUANITA	GRETHEL KY 41631	214.75		
456	AKERS MCKINLEY & HATTIE	GOBLE-ROBERTS ADDITION	251.43		
457	AKERS MOP N	DANA KY 41015	56.48		
458	AKERS NELLA JANE	C/O MOUNTAIN HANDS	14.38		
481	AKERS OSCAR	MC 73 BOX 804	52.48		
482	AKERS OTIS E & LINDA	MC 74 BOX 310	100.64		
485	AKERS PATTY WHITE	P O BOX 144	100.64		
489	AKERS PHILLIP	RT 1 - GENERAL DELIVERY	300.47		
490	AKERS PHILLIP	4522 RIVERSIDE DRIVE	71.12		
491	AKERS PHILLIP RAY & KATHY	P O BOX 46	15.26		
495	AKERS RANDY	HARK & ARNOLD LEE	14.16		
497	AKERS REBA	MC 77 BOX 2320	151.75		
499	AKERS RICKY & DIANE	P O BOX 149	424.72		
520	AKERS TEDDY NAT & JANICE	MC 74 BOX 735	736.92		
521	AKERS TERRY	MC 89 BOX 129	185.95		
534	AKERS TIM	HAROLD KY 41635	15.26		
535	ALEXANDER GWENDOLYN &	WELTH SUE WELLS	511.71		
557	ALLEN ALBERT -ESTATE-	C/O JANICE PRATER	78.02		
569	ALLEN BETTY	MC 73 BOX 1855	87.23		
577	ALLEN CARLA	P O BOX 192	37.46		
592	ALLEN CLAUDE L	NANTIN KY 41649	16.68		
594	ALLEN CLESTER & WANDA LEE	MC 80 BOX 325	40.07		
602	ALLEN CORINNE & GERALDINE	MC 80 BOX 190	399.91		
606	ALLEN DANNY	P O BOX 69	64.89		
628	ALLEN GARY WAYNE & LINDA GAYLE	P O BOX 1522	648.07		
634	ALLEN GERALDINE	MC 80 BOX 190	22.58		
643	ALLEN JANE B	3905 RIVER OAKS CIRCLE	104.49		
680	ALLEN KAREN	P O BOX 1148	14.16		
681	ALLEN KAREN & JIMMY CRUM	P O BOX 1148	747.33		
682	ALLEN KATHY	MC 85 BOX 230	25.96		
686	ALLEN KELLY & TERESA	P O BOX 205	135.48		
688	ALLEN KENNETH R JR	P O BOX 428	104.91		
689	ALLEN LAND AND DEVELOPMENT	P O BOX 216	104.91		
702	ALLEN LORRY	1720 BAY CIRCLE	83.65		
704	ALLEN M H & ODA N -ESTATE-	P O BOX 52	33.89		
730	ALLEN PHILLIP	MC 79 BOX 1210	129.41		
733	ALLEN PHILLIP & CHARLOTTE	MC 79 BOX 1210	102.11		
734	ALLEN PHILLIP D	P O BOX 1268	96.71		
735	ALLEN RANDOLPH & DEBRA J	P O BOX 62	68.79		
748	ALLEN SIDNEY	STONE COAL TRAILER COURT	22.71		
749	ALLEN SIDNEY	GENERAL DELIVERY	22.71		
773	ALLEN WILLIAM C	MC 68 BOX 210	115.93		
778	ALLEY JAMES	MC 78 BOX 325	52.48		
801	ARNOLD ROGER CHRISTOPHER	P O BOX 1258	14.52		
807	ARNOLD STEVEN & EDWINA	MC 71 BOX 147	50.01		
823	ANDERSON ELLEN	MC 71 BOX 147	10.32		
840	ANDERSON RUBY & SHARON	P O BOX 225	172.47		
841	ANDERSON STEVE	MC 79 BOX 265	251.43		
842	ANDREWS DENVER H	P O BOX 2091	110.30		
864	ARNETT CONNIE	P O BOX 209	14.16		
867	ARNETT ELL & OR SHARON	MC 79 BOX 1090	44.71		
896	AUSTIN CABLEVISION	MC 79 BOX 1090	14.16		
913	B H M COAL COMPANY	P O BOX 217	24.36		
944	BAILEY CHARLES STANTON & WILDA	C/O JAMES ALLEN	60.49		
952	BAILEY DON AT GENE A WILSON	P O BOX 87	309.34		
963	BAILEY FRED	& CORDELL MARTIN	40.07		
971	BAILEY JAMES EDWARD E	MC 74 BOX 60	100.64		
973	BAILEY JERRY W	MC 87 BOX 185	136.80		
974	BAILEY JERRY W & SADIE A	MC 88 BOX 735	164.15		
988	BAILEY DELIE	P O BOX 781	14.16		
993	BAILEY ROBERT	P O BOX 477	102.17		
1003	BAILEY TONYA WATLIF	MC 87 BOX 9	599.11		
1004	BAILEY VERNON E & GLENDA GAIL	P O BOX 595	715.58		
1030	BAKER D C	GENERAL DELIVERY	74.82		
1039	BAKER KENNETH LAMAR	GENERAL DELIVERY	100.64		
1021	BAKER OCELENE	P O BOX 315	59.19		
1022	BAKER OCELENE	P O BOX 315	285.55		
1023	BAKER OCELENE	P O BOX 315	84.26		
1024	BAKER PAUL & SHERI	WATLAND KY 41666	201.28		
1026	BAKER SUZANNE JEAN	P O BOX 1344	499.17		
1031	BALDRED CAROLYN JEAN	AUSTIN ROAD	31.14		
1035	BALDRIDGE DAVID & TERESA	LOUISIA KY 41230	77.30		
1049	BALDRIDGE HAROLD JR & TERESA	P O BOX 184	201.48		
1073	BALDWIN DONALD J & SHERI	MC 89 BOX 459	337.87		
1084	BARRY GEORGE -HRS-	327 SOUTH HYDOL	25.26		
1118	BARKS WALTER & WEL RUTH	BRNA KY 41625	174.56		
1119	BARKER DAVID P	P O BOX 111	754.35		
1124	BARKAN SANDRA	P O BOX 6159	27.47		
1135	BARNETT BOBBY	PRESTONSBURG KY 41653	59.39		
1138	BARNETT BILLYMER OR MARY	GENERAL DELIVERY	14.16		
1140	BARNETT MILES -ESTATE-	C/O BETTY HICKLEN	12.51		
1151	BARNETT WADSWORTH -KNOX-	P O BOX 559	907.49		
1163	BARNETTE ROGER D	P O BOX 619	399.91		
1167	BARNETT CHARLIE B	P O BOX 272	50.01		
1174	BARTLEY DENNIS & SHARON	P O BOX 1143	393.00		
1175	BARTLEY GIMBA S	BEVINSVILLE KY 41606	71.83		
1182	BARTNUM DORIS	MC 88 BOX 16	68.62		
1186	BARTNUM JOHN ZIDA	P O BOX 887	437.15		
1187	BARTNUM WALTER	P O BOX 792	40.07		
1188	BARTNUM WALTER & LINDA	P O BOX 72	251.01		
1205	BASKIN EDNA	P O BOX 609	58.28		
1205	BATES JACQ JR & WILNA	P O BOX 255	423.50		
1230	BAYS ASIE & JUDY	MC 70 BOX 5075	229.01		
1236	BAYS JAMES & PAMELA	P O BOX 307	206.72		
1237	BAYS JAMES & PAMELA	P O BOX 307	172.47		
1246	BAYS SAR H & BRENDA	MC 70 BOX 3079	201.87		
1247	BAYS SAR H & BRENDA	MC 70 BOX 3079	14.16		
1260	BELEY ELIZABETH -ESTATE-	C/O SHARON HAYD	138.55		
1287	BELLAMY TERRY & PATTY	MC 88 BOX 900	27.47		
1288	BELLAMY TERRY & PATTY	MC 88 BOX 900	337.87		
1299	BENTLEY ANTHONY & ROBERT REBER	P O BOX 133	48.08		
1319	BENTLEY DANNIE LEE	MC 72 BOX 71	52.60		
1320	BENTLEY DANNIE LEE	P O BOX 512	28.50		
1325	BENTLEY DONNA M	1357 WMC COURT	313.03		
1336	BENTLEY ENOCHE	P O BOX 370	102.11		
1347	BENTLEY GEORGE -ESTATE-	C/O APALACHE BENTLEY	282.18		
1348	BENTLEY GEORGE H & ROSIE	WATLAND KY 41666	102.11		
1363	BENTLEY JERRY D & ANLENE	GRETHEL KY 41631	14.16		
1366	BENTLEY JOHN & PATRICIA	DRIFT KY 41619	405.13		
1377	BENTLEY LARRY V	MC 85 BOX 200	105.43		
1387	BENTLEY MORROW JR & LORETTA	MC 72 BOX 1010	300.44		
1399	BENTLEY RICHARD A & TERESA	P O BOX 2	399.91		
1407	BENTLEY SHERMAN	1109 RIVERSIDE DRIVE	530.21		
1413	BENTLEY WILIE & HEIRS	MC 80 BOX 73	77.30		
1419	BERGER JOE ALLEN	GENERAL DELIVERY	53.74		
1423	BERGER SHELLA	P O BOX 320	455.17		
1425	BERGLAND LAURENCE K	MC 73 BOX 470	93.31		
1434	BEVERLEY JAMIE & MONNIE	MC 72 BOX 11	127.46		
1435	BEVERLY LAYNE PORTER	C/O HELENE PORTER	27.47		
1459	BIG LLOYD & CHRISTOPHER	BETTY LAYNE KY 41605	570.71		
1464	BIG BRANCH INC	C/O JOE WEDDINGTON	342.09		
1465	BIG BRANCH INC	C/O JOE WEDDINGTON	342.09		
1487	BILLETTER BILLIE SUE	P O BOX 422	229.01		
1488	BISHAM EDA MARIE	MC 69 BOX 380	80.26		
1500	BISHOP DWAYNE & CAROLYNE	P O BOX 150	27.47		
1501	BISHOP DWAYNE E & CAROLYN A	P O BOX 150	108.36		
1505	BISHOP THELMA	MC 49 BOX 210	359.07		
1518	BLACKBURN BILLY	MELVIN KY 41650	65.37		
1520	BLACKBURN CHARLOTTE	MC 80 BOX 182	59.39		
1526	BLACKBURN CURTIS & JANIE	204 JOHN N STURRO DRIVE	203.02		
1527	BLACKBURN CURTIS D	MC 70 BOX 25	115.93		
1530	BLACKBURN DEBBIE & STEVIE	MC 70 BOX 25	25.47		
1531	BLACKBURN DIANA S	MC 66 BOX 2995	93.31		
1534	BLACKBURN EARL DEAN	MC 66 BOX 2995	85.72		
1544	BLACKBURN ESTELL & OLIVE</				





89-71	4295 CORN WILNER & PAULINE	HC 89 BOX 443	59-39	5388 EDMONDS EDITH J	P O BOX 63	95-93
85-32	4296 CORN WILNER & PAULINE	P O BOX 119	387-32	5390 EDMONDS JERRY NEAL & PATTY	P O BOX 14	28-71
159-36				5391 EDMONDS KATHLEEN	P O BOX 144	159-36
308-17	4309 COMBAT PAUL VERNON & KATHRYN	P O BOX 351	449-54	5414 ELIZABETH LOU ANN - ESTATE	C/O WOODROW ELMERS	124-83
124-83	4314 COME CAROL SUE	MC 101 BOX 41650	14-44	5415 ELIZABETH MARY ALICE	MC 70 BOX 4020	359-47
423-69	4316 COME EARL & BRENDA	RINWIE KY 41651	44-69	5419 ELIZABETH RANDALL	MC 73 BOX 6375	89-71
523-49						
108-34	4323 COME MARY SUE	P O BOX 206	138-35	5432 ELLIOTT CLIMES & ESTAY	MC 78 BOX 4040	151-75
151-75	4330 COME RANBY & TERRA	TOPPOST KY 41662	34-77	5434 ELLIOTT DONALD & NAYE	MC 84 BOX 45	14-74
275-83	4348 COOLEY CHRISTOPHER D	1232 FORD LAKE	398-63	5440 ELLIOTT GARY L	MC 89 BOX 840	102-18
				5441 ELLIOTT GARY LYNN	& FRANCIS SAIL	64-89
4354 COOLEY DOUG	P O BOX 113		21-48	5454 ELLIOTT PINE	MC 78 BOX 4040	50-03
4361 COOLEY HAROLD & OCTAVIA	P O BOX 188		46-30			
1363 COOLEY HAROLD LESTER II	P O BOX 188		27-67			
4364 COOLEY HAROLD W	239 NARTY JANE LAKE		168-25			
1376 COOLEY VALERIE J	315-07 THOMAS		10-83	5460 ELLIOTT DONALD OP CAROLYN	MC 84 BOX 47	79-78
172-47	4379 COOLEY LESTER N	300 WESTVIEW MANOR	10-83	5461 ELLIOTT ROBERT & NATALIE	P O BOX 43	84-26
102-11	4385 COOLEY OCTAVIA ANN S	P O BOX 188	40-07	5462 ELLIOTT ROBERT E	LITON KY 41604	28-11
115-77						
23-21	4401 COOLEY TIMOTHY CRAIG & GAIL	MC 70 BOX 4075	398-63	5472 ELLIOTT WILBURN	P O BOX 338	61-18
164-15	4407 COOPER BULA	MC 78 BOX 559	251-34			
275-83	4409 COOPER JOAN	P O BOX 204	126-93	5481 ELLIS DON	STEPHENS TRAILER PARK	49-22
18-40	4411 COOPER WILBURN	P O BOX 204	201-40	5483 ELLIS GREGG E	P O BOX 674	87-32
12-37	4412 COOTS LONNIE	WELLS TRAILER PARK	138-02	5485 ELLIS OLLIE F	P O BOX 45	53-76
18-40	4413 COOTS LONNIE & LORI	GENERAL DELIVERY	59-39	5490 ELLIS VICKIE D	MC 71 BOX 1040	34-52
126-01	4424 CORRIAL CLIFFORD	MC 80 BOX 390	255-08	5491 ELSTZ WANDA E	MC 66 BOX 2750	187-63
737-07	4439 CORNETTE WILBURN D & GERARDINE	P O BOX 91	110-30	5492 ELSTZ WANDA E	C/O J P SIMPSON	53-76
72-93				5501 ENICOTT BILL	ENICOTT KY 41626	14-16
8-92	4465 COX MYRTLE	1513 PINEWOOD ROAD	14-38	5502 ENICOTT BILLY WALKER	MC 66 BOX 1735	37-48
229-01	4467 COX THOMAS H	MC 40 BOX PARTS	850-95	5504 ENICOTT JAMES & LOUISE	RT 1 BOX 915	46-78
15-26	4475 CRACK BILLY JOE & DELLA SUE	MC 80 BOX 129	58-75	5511 ENICOTT JAMES & LOUISE	MC 66 BOX 127	105-31
27-67	4476 CRACK BILLY JOE & DELLA SUE	ALLEN KY 41601	31-10	5516 ENPROM INC	176 HUNTERVIEW AVENUE	3-725-25
231-01	4480 CRACK JAMES	MC 71 BOX 74	39-03	5517 ENPROM INC	CLARKSPOL INDIANA 46510	46-87
158-91	4481 CRACK JAMES S & ELIZABETH	MC 71 BOX 74	477-79	5521 EVANS ROBERT E	MC 72 BOX 350	561-21
158-91	4482 CRACK SUE B & MARTY	309 PINEVIEW	14-14	5524 EMMA JMA GENE	WHEELWRIGHT KY 41669	70-70
158-91	4483 CRACK SUE B & MARTY	MC 21 BOX 21	14-14			
158-91	4484 CRACK SUE B & MARTY	MC 21 BOX 21	14-14			
158-91	4485 CRACK SUE B & MARTY	MC 21 BOX 21	14-14			
158-91	4486 CRACK SUE B & MARTY	MC 21 BOX 21	14-14			
158-91	4487 CRACK SUE B & MARTY	MC 21 BOX 21	14-14			
158-91	4488 CRACK SUE B & MARTY	MC 21 BOX 21	14-14			
158-91	4489 CRACK SUE B & MARTY	MC 21 BOX 21	14-14			
158-91	4490 CRACK SUE B & MARTY	MC 21 BOX 21	14-14			
158-91	4491 CRACK SUE B & MARTY	MC 21 BOX 21	14-14			
158-91	4492 CRACK SUE B & MARTY	MC 21 BOX 21	14-14			
158-91	4493 CRACK SUE B & MARTY	MC 21 BOX 21	14-14			
158-91	4494 CRACK SUE B & MARTY	MC 21 BOX 21	14-14			
158-91	4495 CRACK SUE B & MARTY	MC 21 BOX 21	14-14			
158-91	4496 CRACK SUE B & MARTY	MC 21 BOX 21	14-14			
158-91	4497 CRACK SUE B & MARTY	MC 21 BOX 21	14-14			
158-91	4498 CRACK SUE B & MARTY	MC 21 BOX 21	14-14			
158-91	4499 CRACK SUE B & MARTY	MC 21 BOX 21	14-14			
158-91	4500 CRACK SUE B & MARTY	MC 21 BOX 21	14-14			
158-91	4501 CRACK SUE B & MARTY	MC 21 BOX 21	14-14			
158-91	4502 CRACK SUE B & MARTY	MC 21 BOX 21	14-14			
158-91	4503 CRACK SUE B & MARTY	MC 21 BOX 21	14-14			
158-91	4504 CRACK SUE B & MARTY	MC 21 BOX 21	14-14			
158-91	4505 CRACK SUE B & MARTY	MC 21 BOX 21	14-14			
158-91	4506 CRACK SUE B & MARTY	MC 21 BOX 21	14-14			
158-91	4507 CRACK SUE B & MARTY	MC 21 BOX 21	14-14			
158-91	4508 CRACK SUE B & MARTY	MC 21 BOX 21	14-14			
158-91	4509 CRACK SUE B & MARTY	MC 21 BOX 21	14-14			
158-91	4510 CRACK SUE B & MARTY	MC 21 BOX 21	14-14			
158-91	4511 CRACK SUE B & MARTY	MC 21 BOX 21	14-14			
158-91	4512 CRACK SUE B & MARTY	MC 21 BOX 21	14-14			
158-91	4513 CRACK SUE B & MARTY	MC 21 BOX 21	14-14			
158-91	4514 CRACK SUE B & MARTY	MC 21 BOX 21	14-14			
158-91	4515 CRACK SUE B & MARTY	MC 21 BOX 21	14-14			
158-91	4516 CRACK SUE B & MARTY	MC 21 BOX 21	14-14			
158-91	4517 CRACK SUE B & MARTY	MC 21 BOX 21	14-14			
158-91	4518 CRACK SUE B & MARTY	MC 21 BOX 21	14-14			
158-91	4519 CRACK SUE B & MARTY	MC 21 BOX 21	14-14			
158-91	4520 CRACK SUE B & MARTY	MC 21 BOX 21	14-14			
158-91	4521 CRACK SUE B & MARTY	MC 21 BOX 21	14-14			
158-91	4522 CRACK SUE B & MARTY	MC 21 BOX 21	14-14			
158-91	4523 CRACK SUE B & MARTY	MC 21 BOX 21	14-14			
158-91	4524 CRACK SUE B & MARTY	MC 21 BOX 21	14-14			
158-91	4525 CRACK SUE B & MARTY	MC 21 BOX 21	14-14			
158-91	4526 CRACK SUE B & MARTY	MC 21 BOX 21	14-14			
158-91	4527 CRACK SUE B & MARTY	MC 21 BOX 21	14-14			
158-91	4528 CRACK SUE B & MARTY	MC 21 BOX 21	14-14			
158-91	4529 CRACK SUE B & MARTY	MC 21 BOX 21	14-14			
158-91	4530 CRACK SUE B & MARTY	MC 21 BOX 21	14-14			
158-91	4531 CRACK SUE B & MARTY	MC 21 BOX 21	14-14			
158-91	4532 CRACK SUE B & MARTY	MC 21 BOX 21	14-14			
158-91	4533 CRACK SUE B & MARTY	MC 21 BOX 21	14-14			
158-91	4534 CRACK SUE B & MARTY	MC 21 BOX 21	14-14			
158-91	4535 CRACK SUE B & MARTY	MC 21 BOX 21	14-14			
158-91	4536 CRACK SUE B & MARTY	MC 21 BOX 21	14-14			
158-91	4537 CRACK SUE B & MARTY	MC 21 BOX 21	14-14			
158-91	4538 CRACK SUE B & MARTY	MC 21 BOX 21	14-14			
158-91	4539 CRACK SUE B & MARTY	MC 21 BOX 21	14-14			
158-91	4540 CRACK SUE B & MARTY	MC 21 BOX 21	14-14			
158-91	4541 CRACK SUE B & MARTY	MC 21 BOX 21	14-14			
158-91	4542 CRACK SUE B & MARTY	MC 21 BOX 21	14-14			
158-91	4543 CRACK SUE B & MARTY	MC 21 BOX 21	14-14			
158-91	4544 CRACK SUE B & MARTY	MC 21 BOX 21	14-14			
158-91	4545 CRACK SUE B & MARTY	MC 21 BOX 21	14-14			
158-91	4546 CRACK SUE B & MARTY	MC 21 BOX 21	14-14			
158-91	4547 CRACK SUE B & MARTY	MC 21 BOX 21	14-14			
158-91	4548 CRACK SUE B & MARTY	MC 21 BOX 21	14-14			
158-91	4549 CRACK SUE B & MARTY	MC 21 BOX 21	14-14			
158-91	4550 CRACK SUE B & MARTY	MC 21 BOX 21	14-14			
158-91	4551 CRACK SUE B & MARTY	MC 21 BOX 21	14-14			
158-91	4552 CRACK SUE B & MARTY	MC 21 BOX 21	14-14			
158-91	4553 CRACK SUE B & MARTY	MC 21 BOX 21	14-14			
158-91	4554 CRACK SUE B & MARTY	MC 21 BOX 21	14-14			
158-91	4555 CRACK SUE B & MARTY	MC 21 BOX 21	14-14			
158-91	4556 CRACK SUE B & MARTY	MC 21 BOX 21	14-14			
158-91	4557 CRACK SUE B & MARTY	MC 21 BOX 21	14-14			
158-91	4558 CRACK SUE B & MARTY	MC 21 BOX 21	14-14			
158-91	4559 CRACK SUE B & MARTY	MC 21 BOX 21	14-14			
158-91	4560 CRACK SUE B & MARTY	MC 21 BOX 21	14-14			
158-91	4561 CRACK SUE B & MARTY	MC 21 BOX 21	14-14			
158-91	4562 CRACK SUE B & MARTY	MC 21 BOX 21	14-14			
158-91	4563 CRACK SUE B & MARTY	MC 21 BOX 21	14-14			
158-91	4564 CRACK SUE B & MARTY	MC 21 BOX 21	14-14			
158-91	4565 CRACK SUE B & MARTY	MC 21 BOX 21	14-14			
158-91	4566 CRACK SUE B & MARTY	MC 21 BOX 21	14-14			
158-91	4567 CRACK SUE B & MARTY	MC 21 BOX 21	14-14			
158-91	4568 CRACK SUE B & MARTY	MC 21 BOX 21	14-14			
158-91	4569 CRACK SUE B & MARTY	MC 21 BOX 21	14-14			
158-91	4570 CRACK SUE B & MARTY	MC 21 BOX 21	14-14			
158-91	4571 CRACK SUE B & MARTY	MC 21 BOX 21	14-14			
158-91	4572 CRACK SUE B & MARTY	MC 21 BOX 21	14-14			
158-91	4573 CRACK SUE B & MARTY	MC 21 BOX 21	14-14			
158-91	4574 CRACK SUE B & MARTY	MC 21 BOX 21	14-14			
158-91	4575 CRACK SUE B & MARTY	MC 21 BOX 21	14-14			
158-91	4576 CRACK SUE B & MARTY	MC 21 BOX 21	14-14			
158-91	4577 CRACK SUE B & MARTY	MC 21 BOX 21	14-14			
158-91	4578 CRACK SUE B & MARTY	MC 21 BOX 21	14-14			
158-91	4579 CRACK SUE B & MARTY	MC 21 BOX 21	14-14			
158-91	4580 CRACK SUE B & MARTY	MC 21 BOX 21	14-14			
158-91	4581 CRACK SUE B & MARTY	MC 21 BOX 21	14-14			
158-91	4582 CRACK SUE B & MARTY	MC 21 BOX 21	14-14			
158-91	4583 CRACK SUE B & MARTY	MC 21 BOX 21	14-14			
158-91	4584 CRACK SUE B & MARTY	MC 21 BOX 21	14-14			
158-91	4585 CRACK SUE B & MARTY	MC 21 BOX 21	14-14			
158-91	4586 CRACK SUE B & MARTY	MC 21 BOX 21	14-14			
158-91	4587 CRACK SUE B & MARTY	MC 21 BOX 21	14-14			
158-91	4588 CRACK SUE B & MARTY	MC 21 BOX 21	14-14			
158-91	4589 CRACK SUE B & MARTY	MC 21 BOX 21	14-14			
158-91	4590 CRACK SUE B & MARTY	MC 21 BOX 21	14-14			
158-91	4591 CRACK SUE B & MARTY	MC 21 BOX 21	14-14			
158-91	4592 CRACK SUE B & MARTY	MC 21 BOX 21	14-14			
158-91	4593 CRACK SUE B & MARTY	MC 21 BOX 21	14-14			
158-91	4594 CRACK SUE B & MARTY	MC 21 BOX 21	14-14			
158-91	4595 CRACK SUE B & MARTY	MC 21 BOX 21	14-14			
158-91	4596 CRACK SUE B & MARTY	MC 21 BOX 21	14-14			
158-91	4597 CRACK SUE B & MARTY	MC 21 BOX 21	14-14			
158-91	4598 CRACK SUE B & MARTY	MC 21 BOX 21	14-14			
158-91	4599 CRACK SUE B & MARTY	MC 21 BOX 21	14-14			
158-91	4600 CRACK SUE B & MARTY	MC 21 BOX 21	14-14			
158-91	4601 CRACK SUE B & MARTY	MC 21 BOX 21	14-14			
158-91	4602 CRACK SUE B & MARTY	MC 21 BOX 21	14-14			
158-91	4603 CRACK SUE B & MARTY	MC 21 BOX 21	14-14			
158-91	4604 CRACK SUE B & MARTY	MC 21 BOX 21	14-14			
158-91	4605 CRACK SUE B & MARTY	MC 21 BOX 21	14-14			
158-91	4606 CRACK SUE B & MARTY	MC 21 BOX 21	14-14			
158-91	4607 CRACK SUE B & MARTY	MC 21 BOX 21	14-14			
158-91	4608 CRACK SUE B & MARTY	MC 21 BOX 21	14-14			
158-91	4609 CRACK SUE B & MARTY	MC 21 BOX 21	14-14			
158-91	4610 CRACK SUE B & MARTY	MC 21 BOX 21	14-14			
158-91	4611 CRACK SUE B & MARTY	MC 21 BOX 21	14-14			
158-91	4612 CRACK SUE B & MARTY	MC 21 BOX 21	14-14			
158-91	4613 CRACK SUE B & MARTY	MC 21 BOX 21	14-14			
158-91	4614 CRACK SUE B & MARTY	MC 21 BOX 21	14-14			
158-91	4615 CRACK SUE B & MARTY	MC 21 BOX 21	14-14			
158-91	4616 CRACK SUE B & MARTY	MC 21 BOX 21	14-14			
158-91	4617 CRACK SUE B & MARTY	MC 21 BOX 21				

4554	GOMLE LARRY D & DEBBIE	HC 44 BOX 1495	48.42
4562	GOMLE LON ESTATE -Estate-	STAR ROUTE 35A	6.99
4565	GOMLE NADLYN	C/O ERIC & SHEILA TUSSEY	16.10
4601	GOMLE ROWLAND & PATSY	P O BOX 67	58.71
4602	GOMLE ROWLAND & ROSE E	HEFFERVILLE KY 41640	581.21
4609	GOMLE SHERMAN & CHRISTINE	AUSTIN ROAD BOX 133	181.93
4614	GOMLE TRAVIS & BRENDA	P O BOX 318	176.54
4619	GOMLE VIRGIL & PEARL	STAR ROUTE 35A	231.11
4621	GOMLE WILLIAM W	HC 46 BOX 2220	270.87
4623	GOMLE WILLIAM W	HC 46 BOX 2120	72.78
4631	GOMLE WILLIAM O III	324 REVEREND DRIVE	467.41
4652	GOODMAN KEVIN & GARDENIA L	P O BOX 7	33.89
4654	GOODMAN RAY E	P O BOX 153	70.70
4658	GOODMAN STEVEN	P O BOX 4454	6.44
4679	GRAY DENVER & RUTH	HC 70 BOX 277	172.47
4680	GRAY DENVER & RUTH	HC 70 BOX 277	172.47
4691	GRAY JESSIE SUE & MARY LOU	DANIELS - C/O JESSIE SUE GRAY	512.50
4694	GRAY PERRY GAIL	HC 77 BOX 1280	62.42
4705	GRAYSON GEORGE	P O BOX 321	40.07
4707	GREEN DANIEL & ANN	P O BOX 121	198.43
4720	GREEN PEARL ELLIOTT	PRESTONBURG KY 41653	59.39
4727	GREEN DELLA	5015 DELAWARE DRIVE	195.93
4729	GREEN FLOYD DOUGLAS	HC 72	511.71
4732	GREEN JULIAN, FLOYD & HAROLD	DRA GREEN'S FEED & SUPPLY	1,405.04
4742	GRIFIN DWY & MADELINE	SOUTH LAKE DRIVE	147.09
4743	GRIFIN EARL	P O BOX 249	46.30
4754	GRIFIN LONNIE	P O BOX 340	257.11
4760	GRIFIN TON R	PRESTONBURG KY 41653	596.54
4761	GRIFFITH DAVID	P O BOX 715	35.84
4767	GRIFFITH FRANKLIN	HC 78 BOX 480	58.71
4768	GRIFFITH NATTIE M	7542 NORTH BOUVIER	23.21
4778	GRIFFITH DORIS J	6086 ROBERTS ADDITION	319.47
4785	GRIFFITH JOHNNY LOGAN	P O BOX 7	285.15
4786	GRIFFITH MARY BELLE	HC 77 BOX 8	5.90
4798	GRIFFITH DAVID LEE SR	C/O E P GRIFFITH SR	174.54
4810	GULLITT JAMES	P O BOX 254	29.48
4828	GUNNELL NERBERT G	2520 RIDGELAND DRIVE	168.97
4836	GUNNELLS JOHNNY RAY & PENNY	P O BOX 334	15.26
4840	HACKWORTH BARBARA SUE	EMPOCOT KY 41626	242.93
4863	HACKWORTH CHARLES W	RR 1 BOX 295A	77.30
4864	HACKWORTH CHARLES W	RR 1 BOX 295A	64.89
4865	HACKWORTH CHARLES WALTER	RR 1 BOX 295A	64.89
4866	HACKWORTH CLEDS ON SHEILA	P O BOX 349	87.48
4870	HACKWORTH DEARNO & DEBORAH	P O BOX 222	645.83
4879	HACKWORTH FREDIE & PAMELA M	P O BOX 1439	118.19
4883	HACKWORTH GEORGE	P O BOX 1005	88.44
4884	HACKWORTH KLENN & ROSEMARY	P O BOX 271	77.30
4885	HACKWORTH HOMER JR	BOX 243 HART READE ROAD	70.70
4886	HACKWORTH HOMER JR DR LYDIA	STAR ROUTE 5	93.31
4908	HAGANS HAROLD RAY	P O BOX 55	226.19
4909	HAGANS HAROLD RAY	P O BOX 55	226.19
4915	HAGANS LARRY EDGAR	& ELIZABETH S	424.72
4916	HAGANS RACE	HC 50 BOX 425	350.27
4919	HAGANS PHILLIP DELMER & HELEN	HC 80 BOX 335	350.27
4924	HAGER RANDALL	P O BOX 112	212.14
4931	HALBERT DONALD	P O BOX 114	70.70
4932	HALBERT DONA -Estate-	C/O RUTH WATKINS	82.01
4936	HALBERT FAMES JR	P O BOX 445	23.48
4940	HALBERT HUBERT & KATHY	LANLEY CT 41645	300.64
4941	HALBERT TAYNE	GENERAL DELIVERY	40.09
4946	HALBERT JOHN & PAUL PORTER	ALLEN CT 41601	40.07
4948	HALBERT JONETTE	HC 71 BOX 345	80.71
4972	HALBERT LUCIE	P O BOX 450	52.48
4973	HALBERT LUCIE & SHARON	P O BOX 450	9.08
4974	HALBERT MARK DAVID	P O BOX 100	80.90
4990	HALBERT VIRGIL	LANLEY CT 41645	52.48
4991	HALBERT VIRGIL JR	P O BOX 162	399.91
7036	HALL DONNA	P O BOX 1045	747.11
7038	HALL GEORGE & EDNA	HARTIN KY 41649	499.17
7039	HALL LINDA JR	82 HURNE TRAILER COURT	15.26
7040	HALL LINDA JR	P O BOX 145	49.93
7041	HALL MARK & RAY LORNE	P O BOX 14	61.42
7042	HALL MARGIE	C/O JAMES CHAFFIN	58.77
7059	HALL VANCE	P O BOX 98	226.19
7074	HALLWELL HARRY D	825 LAFFERTY LANE	556.94
7085	HALL ALICE	HC 77 BOX 440	15.26
7086	HALL ALICE & TIMA JIMMY	RANDALL, TIMOTHY & CAROLYN	77.30
7089	HALL ALLINE	HC 73 BOX 1840	188.97
7099	HALL ANDY	GENERAL DELIVERY	16.50
7109	HALL ANNA	P O BOX 73	40.07
7104	HALL ANNE	HC 72 BOX 20	126.93
7109	HALL ANTHONY	HC 77 BOX 250	32.12
7116	HALL BETTE LITTLE	GENERAL DELIVERY	15.23
7126	HALL BEVE	ROUTE 1	22.05
7143	HALL BILL JR & MARY	WEERSBURG KY 41667	59.39
7144	HALL BILL JR	P O BOX 52	77.30
7151	HALL BILLY & RHONDA	P O BOX 211	172.47
7162	HALL BOBBY & RHONDA	P O BOX 1003	22.47
7164	HALL BOBBY & KATHY	P O BOX 102	22.47
7165	HALL BOBBY & KATHY	P O BOX 102	14.16
7167	HALL BOBBY GENE & KATHY	BYRON KY 41012	70.70
7170	HALL BOBBY JOE & DIANA	P O BOX 71	129.41
7173	HALL BRAD & CLARONDA BUSH &	ALEX HALL JR & ALICE	52.48
7178	HALL BRYAN	RT 1	17.00
7180	HALL BURLICE & DIK HOLLEY	P O BOX 132	437.13
7181	HALL BURNETTA	P O BOX 445	126.93
7182	HALL BURNETTA L	884 BURNETTA HALL FAMILY DENT	131.89
7188	HALL CARLOS	HC 77 BOX 410	6.79
7199	HALL CAROLYN	REYNOLDSVILLE KY 41606	39.40
7202	HALL CECIL & CHARLOTTE	HC 77 BOX 410	39.40
7203	HALL CHARLES	HAZARD KY 41625	150.79
7216	HALL CHARLES & THERESA	& ANGELA LTR	150.79
7219	HALL CLIFF	HC 77 BOX 170	150.79
7218	HALL CLIMES & RITA	P O BOX 154	150.79
7224	HALL CLINTON	WHEELWRIGHT KY 41649	150.79
7243	HALL CLYDE	HC 77 BOX 1010	27.47
7244	HALL CLYDE	HC 77 BOX 1010	27.47
7251	HALL DAISY	HC 77 BOX 1010	27.47
7254	HALL DAN	GARRETT CT 41030	14.16
7256	HALL DANNY	HC 77 BOX 345	31.89
7257	HALL DANNY & BRENDA	HC 77 BOX 345	31.89
7261	HALL DARTL	STAR RT 5	60.49
7263	HALL DAVID & SHIRAZ	P O BOX 8	98.99
7272	HALL DEAN & BETTIE	C/O BOX 53	58.71
7271	HALL DEANNA	GENERAL DELIVERY	36.77
7280	HALL DELORE	MCOWELL KY 41647	400.24
7284	HALL DEANIS & JOYCE	HC 77 BOX 250	5.11
7304	HALL DON	P O BOX 43	6.25
7310	HALL DONALD RAY	P O BOX 74	40.07
7312	HALL DONNIE	C/O VIOLA HALL	14.16
7335	HALL EDIE	P O BOX 256	22.01
7334	HALL EDIE & KIMBERLY	DRA PATTY HARDWARE	142.00
7344	HALL EDWARD	P O BOX 171	38.12
7346	HALL EDWARD & TERA E	P O BOX 144	15.26
7352	HALL ELLA -Estate-	C/O DREW HALL JR	77.30
7354	HALL ELLIS DWIGHT & DONNA SUE	P O BOX 55	9.08
7361	HALL ELOISE	HC 77 BOX 570	9.08
7367	HALL ERNIE & SHERY	HC 77 BOX 1100	110.82
7368	HALL ERNIE & SHERY	HC 77 BOX 220	35.89
7372	HALL ERNIE -Estate-	P O BOX 220	35.89
7384	HALL EUGENE CLYDE & EVA DEAN	C/O EVA CLIFORAN	4.25
7391	HALL EVELYN	P O BOX 125	48.52
7431	HALL G D	GALVESTON KY 41629	11.80
7450	HALL GREGORY M DR IMA R	C/O SHERAT TRAILER PARK	89.71
7454	HALL GINA	P O BOX 8	36.77
7481	HALL HERBERT	C/O BRENDA HAMILTON	40.07
7482	HALL HILLARD	STAR ROUTE 5	46.13
7483	HALL HILLARD	STAR ROUTE 5 BOX 1015	14.16
7493	HALL HIRAN -GOOSE-LE-	HELVIN KY 41650	27.47
7501	HALL HODDER	P O BOX 111	89.71
7508	HALL JACK	HELVIN KY 41650	56.43
7511	HALL JACQUE EUGENE	HC 68 BOX 245	25.47
7516	HALL JAMES ANTHONY & BONITA	HC 78 BOX 330	133.14
7525	HALL JAMES DWAYNE	RT 1 BOX 1-C	64.89
7526	HALL JAMES E	BEAVER KY 41604	64.89
7538	HALL JAMES W	P O BOX 155	112.09
7540	HALL JEFF & GENE	P O BOX 101	112.09
7541	HALL JEFF & GENE	P O BOX 101	112.09
7542	HALL JEFF & BARNORA LYNN	HC 72 BOX 90	428.03
7545	HALL JEFFERY D & BARBARA L	HC 72	102.11
7559	HALL JIM & MATTIE	HC 72	15.26
7560	HALL JIMMIE D & THERESA D	HC 72 BOX 322	201.38

7563	HALL JIMMY D & JOY LEA	P O BOX 461	77.30
7564	HALL JIMMY D & JOY LEA	P O BOX 326	120.75
7566	HALL JIMMY DEAN	WHEELING KY 41666	102.11
7567	HALL JIMMY EDWARD & BETTY	P O BOX 215	403.28
7573	HALL JOHN B	P O BOX 187	98.99
7592	HALL JOSEPHAN	MCOWELL KY 41647	77.30
7599	HALL JULIA	MC 77 BOX 545	268.23
7607	HALL JUDY ROBINETTE	P O BOX 452	45.83
7615	HALL KATHLEEN	P O BOX 386	95.93
7616	HALL KATHLEEN & MILDRED	P O BOX 105	105.16
7617	HALL KATHLEEN	216 1ST CREEK ROAD	58.71
7618	HALL KATHLEEN & JEANIE	RT 1	58.71
7619	HALL KATHLEEN	MCOWELL KY 41604	120.75
7620	HALL KATHLEEN	ROUTE 3 BOX 150	10.78
7621	HALL KATHLEEN	GENERAL DELIVERY	58.71
7622	HALL KATHLEEN & KATHY DORIS	P O BOX 151	58.71
7623	HALL KATHLEEN & KATHY DORIS	MCOWELL KY 41650	10.78
7624	HALL KATHLEEN & KATHY DORIS	MCOWELL KY 41650	10.78
7625	HALL KATHLEEN & KATHY DORIS	MCOWELL KY 41650	10.78
7626	HALL KATHLEEN & KATHY DORIS	MCOWELL KY 41650	10.78
7627	HALL KATHLEEN & KATHY DORIS	MCOWELL KY 41650	10.78
7628	HALL KATHLEEN & KATHY DORIS	MCOWELL KY 41650	10.78
7629	HALL KATHLEEN & KATHY DORIS	MCOWELL KY 41650	10.78
7630	HALL KATHLEEN & KATHY DORIS	MCOWELL KY 41650	10.78
7631	HALL KATHLEEN & KATHY DORIS	MCOWELL KY 41650	10.78
7632	HALL KATHLEEN & KATHY DORIS	MCOWELL KY 41650	10.78
7633	HALL KATHLEEN & KATHY DORIS	MCOWELL KY 41650	10.78
7634	HALL KATHLEEN & KATHY DORIS	MCOWELL KY 41650	10.78
7635	HALL KATHLEEN & KATHY DORIS	MCOWELL KY 41650	10.78
7636	HALL KATHLEEN & KATHY DORIS	MCOWELL KY 41650	10.78
7637	HALL KATHLEEN & KATHY DORIS	MCOWELL KY 41650	10.78
7638	HALL KATHLEEN & KATHY DORIS	MCOWELL KY 41650	10.78
7639	HALL KATHLEEN & KATHY DORIS	MCOWELL KY 41650	10.78
7640	HALL KATHLEEN & KATHY DORIS	MCOWELL KY 41650	10.78
7641	HALL KATHLEEN & KATHY DORIS	MCOWELL KY 41650	10.78
7642	HALL KATHLEEN & KATHY DORIS	MCOWELL KY 41650	10.78
7643	HALL KATHLEEN & KATHY DORIS	MCOWELL KY 41650	10.78
7644	HALL KATHLEEN & KATHY DORIS	MCOWELL KY 41650	10.78
7645	HALL KATHLEEN & KATHY DORIS	MCOWELL KY 41650	10.78
7646	HALL KATHLEEN & KATHY DORIS	MCOWELL KY 41650	10.78
7647	HALL KATHLEEN & KATHY DORIS	MCOWELL KY 41650	10.78
7648	HALL KATHLEEN & KATHY DORIS	MCOWELL KY 41650	10.78
7649	HALL KATHLEEN & KATHY DORIS	MCOWELL KY 41650	10.78
7650	HALL KATHLEEN & KATHY DORIS	MCOWELL KY 41650	10.78
7651	HALL KATHLEEN & KATHY DORIS	MCOWELL KY 41650	10.78
7652	HALL KATHLEEN & KATHY DORIS	MCOWELL KY 41650	10.78
7653	HALL KATHLEEN & KATHY DORIS	MCOWELL KY 41650	10.78
7654	HALL KATHLEEN & KATHY DORIS	MCOWELL KY 41650	10.78
7655	HALL KATHLEEN & KATHY DORIS	MCOWELL KY 41650	10.78
7656	HALL KATHLEEN & KATHY DORIS	MCOWELL KY 41650	10.78
7657	HALL KATHLEEN & KATHY DORIS	MCOWELL KY 41650	10.78
7658	HALL KATHLEEN & KATHY DORIS	MCOWELL KY 41650	10.78
7659	HALL KATHLEEN & KATHY DORIS	MCOWELL KY 41650	10.78
7660	HALL KATHLEEN & KATHY DORIS	MCOWELL KY 41650	10.78
7661	HALL KATHLEEN & KATHY DORIS	MCOWELL KY 41650	10.78
7662	HALL KATHLEEN & KATHY DORIS	MCOWELL KY 41650	10.78
7663	HALL KATHLEEN & KATHY DORIS	MCOWELL KY 41650	10.78
7664	HALL KATHLEEN & KATHY DORIS	MCOWELL KY 41650	10.78
7665	HALL KATHLEEN & KATHY DORIS	MCOWELL KY 41650	10.78
7666	HALL KATHLEEN & KATHY DORIS	MCOWELL KY 41650	10.78
7667	HALL KATHLEEN & KATHY DORIS	MCOWELL KY 41650	10.78
7668	HALL KATHLEEN & KATHY DORIS	MCOWELL KY 41650	10.78
7669	HALL KATHLEEN & KATHY DORIS	MCOWELL KY 41650	10.78
7670	HALL KATHLEEN & KATHY DORIS	MCOWELL KY 41650	10.78
7671	HALL KATHLEEN & KATHY DORIS	MCOWELL KY 41650	10.78
7672	HALL KATHLEEN & KATHY DORIS	MCOWELL KY 41650	10.78
7673	HALL KATHLEEN & KATHY DORIS	MCOWELL KY 41650	10.78
7674	HALL KATHLEEN & KATHY DORIS	MCOWELL KY 41650	10.78
7675	HALL KATHLEEN & KATHY DORIS	MCOWELL KY 41650	10.78
7676	HALL KATHLEEN & KATHY DORIS	MCOWELL KY 41650	10.78
7677	HALL KATHLEEN & KATHY DORIS	MCOWELL KY 41650	10.78
7678	HALL KATHLEEN & KATHY DORIS	MCOWELL KY 41650	10.78
7679	HALL KATHLEEN & KATHY DORIS	MCOWELL KY 41650	10.78
7680	HALL KATHLEEN & KATHY DORIS	MCOWELL KY 41650	10.78
7681	HALL KATHLEEN & KATHY DORIS	MCOWELL KY 41650	10.78
7682	HALL KATHLEEN & KATHY DORIS	MCOWELL KY 41650	10.78
7683	HALL KATHLEEN & KATHY DORIS	MCOWELL KY 41650	10.78
7684	HALL KATHLEEN & KATHY DORIS	MCOWELL KY 41650	10.78
7685	HALL KATHLEEN & KATHY DORIS	MCOWELL KY 41650	10.78
7686	HALL KATHLEEN & KATHY DORIS	MCOWELL KY 41650	10.78
7687	HALL KATHLEEN & KATHY DORIS	MCOWELL KY 41650	10.78
7688	HALL KATHLEEN & KATHY DORIS	MCOWELL KY 41650	10.78
7689	HALL KATHLEEN & KATHY DORIS	MCOWELL KY 41650	10.78
7690	HALL KATHLEEN & KATHY DORIS	MCOWELL KY 41650	10.78
7691	HALL KATHLEEN & KATHY DORIS	MCOWELL KY 41650	10.78
7692	HALL KATHLEEN & KATHY DORIS	MCOWELL KY 41650	10.78
7693	HALL KATHLEEN & KATHY DORIS	MCOWELL KY 41650	10.78
7694	HALL KATHLEEN & KATHY DORIS	MCOWELL KY 41650	10.78
7695	HALL KATHLEEN & KATHY DORIS	MCOWELL KY 41650	10.78
7696	HALL KATHLEEN & KATHY DORIS	MCOWELL KY 41650	10.78
7697	HALL KATHLEEN & KATHY DORIS	MCOWELL KY 41650	10.78
7698	HALL KATHLEEN & KATHY DORIS	MCOWELL KY 41650	10.78
7699	HALL KATHLEEN & KATHY DORIS	MCOWELL KY 41650	10.78
7700	HALL KATHLEEN & KATHY DORIS	MCOWELL KY 41650	10.78
7701	HALL KATHLEEN & KATHY DORIS	MCOWELL KY 41650	10.78
7702	HALL KATHLEEN & KATHY DORIS	MCOWELL KY 41650	10.78
7703	HALL KATHLEEN & KATHY DORIS	MCOWELL KY 41650	10.78
7704	HALL KATHLEEN & KATHY DORIS	MCOWELL KY 41650	10.78
7705	HALL KATHLEEN & KATHY DORIS	MCOWELL KY 41650	10.78
7706	HALL KATHLEEN & KATHY DORIS	MCOWELL KY 41650	10.78
7707	HALL KATHLEEN & KATHY DORIS	MCOWELL KY 41650	10.78
7708	HALL KATHLEEN & KATHY DORIS	MCOWELL KY 41650	10.78
7709	HALL KATHLEEN & KATHY DORIS	MCOWELL KY 41650	10.78
7710	HALL KATHLEEN & KATHY DORIS	MCOWELL KY 41650	10.78
7711	HALL KATHLEEN & KATHY DORIS	MCOWELL KY 41650	10.78
7712	HALL KATHLEEN & KATHY DORIS	MCOWELL KY 41650	10.78
7713	HALL KATHLEEN & KATHY DORIS	MCOWELL KY 41650	10.78
7714	HALL KATHLEEN & KATHY DORIS	MCOWELL KY 41650	10.78
7715	HALL KATHLEEN & KATHY DORIS	MCOWELL KY 41650	10.78
7716	HALL KATHLEEN & KATHY DORIS	MCOWELL KY 41650	10.78
7717	HALL KATHLEEN & KATHY DORIS	MCOWELL KY 41650	10.78
7718	HALL KATHLEEN & KATHY DORIS	MCOWELL KY 41650	10.78
7719	HALL KATHLEEN & KATHY DORIS	MCOWELL KY 41650	10.78
7720	HALL KATHLEEN & KATHY DORIS	MCOWELL KY 41650	10.78
7721	HALL KATHLEEN & KATHY DORIS	MCOWELL KY 41650	10.78
7722	HALL KATHLEEN & KATHY DORIS	MCOWELL KY 41650	10.78
7723	HALL KATHLEEN & KATHY DORIS	MCOWELL KY 41650	10.78
7724	HALL KATHLEEN & KATHY DORIS	MCOWELL KY 41650	10.78
7725	HALL KATHLEEN & KATHY DORIS	MCOWELL KY 41650	10.78
7726	HALL KATHLEEN & KATHY DORIS	MCOWELL KY 41650	10.78
7727	HALL KATHLEEN & KATHY DORIS	MCOWELL KY 41650	10.78
7728	HALL KATHLEEN & KATHY DORIS	MCOWELL KY 41650	10.78
7729	HALL KATHLEEN & KATHY DORIS	MCOWELL KY 41650	10.78
7730	HALL KATHLEEN & KATHY DORIS	MCOWELL KY 41650	10.78
7731	HALL KATHLEEN & KATHY DORIS	MCOWELL KY 41650	10.78
7732	HALL KATHLEEN & KATHY DORIS	MCOWELL KY 41650	10.78
7733	HALL KATHLEEN & KATHY DORIS	MCOWELL KY 41650	10.78
7734	HALL KATHLEEN & KATHY DORIS	MCOWELL KY 41650	10.78
7735	HALL KATHLEEN & KATHY DORIS	MCOWELL KY 41650	10.78
7736	HALL KATHLEEN & KATHY DORIS	MCOWELL KY 41650	10.78
7737	HALL KATHLEEN & KATHY DORIS	MCOWELL KY 41650	10.78
7738	HALL KATHLEEN & KATHY DORIS	MCOWELL KY 41650	10.78
7739	HALL KATHLEEN & KATHY DORIS	MCOWELL KY 41650	10.78
7740	HALL KATHLEEN & KATHY DORIS	MCOWELL KY 41650	10.78
7741	HALL KATHLEEN & KATHY DORIS	MCOWELL KY 41650	10.78
7742	HALL KATHLEEN & KATHY DORIS	MCOWELL KY 41650	10.78
7743	HALL KATHLEEN & KATHY DORIS	MCOWELL KY 41650	10.78
7744	HALL KATHLEEN & KATHY DORIS	MCOWELL KY 41650	10.78
7745	HALL KATHLEEN & KATHY DORIS	MCOWELL KY 41650	10.78
7746	HALL KATHLEEN & KATHY DORIS	MCOWELL KY 41650	10.78
7747	HALL KATHLEEN & KATHY DORIS	MCOWELL KY 41650	10.78
7748	HALL KATHLEEN & KATHY DORIS	MCOWELL KY 41650	10.78
7749	HALL KATHLEEN & KATHY DORIS	MCOWELL KY 41650	10.78
7750	HALL KATHLEEN & KATHY DORIS	MCOWELL KY 41650	10.78
7751	HALL KATHLEEN & KATHY DORIS	MCOWELL KY 41650	10.78
7752	HALL KATHLEEN & KATHY DORIS	MCOWELL KY 41650	10.78
7753	HALL KATHLEEN & KATHY DORIS	MCOWELL KY 41650	10.78
7754	HALL KATHLEEN & KATHY DORIS	MCOWELL KY 41650	10.78
7755	HALL KATHLEEN & KATHY DORIS	MCOWELL KY 41650	10.78
7756	HALL KATHLEEN & KATHY DORIS	MCOWELL KY 41650	10.78
7757	HALL KATHLEEN & KATHY DORIS	MCOWELL KY 41650	10.78
7758	HALL KATHLEEN & KATHY DORIS	MCOWELL KY 41650	10.78
7759	HALL KATHLEEN & KATHY DORIS	MCOWELL KY 41650	10.78
7760	HALL KATHLEEN & KATHY DORIS	MCOWELL KY 41650	10.78
7761	HALL KATHLEEN & KATHY DORIS	MCOWELL KY 41650	10.78
7762	HALL KATHLEEN & KATHY DORIS	MCOWELL KY 41650	10.78
7763	HALL KATHLEEN & KATHY DORIS	MCOWELL KY 41650	10.78
7764	HALL KATHLEEN & KATHY DORIS	MCOWELL KY 41650	10.78
7765	HALL KATHLEEN & KATHY DORIS	MCOWELL KY 41650	10.78
7766	HALL KATHLEEN & KATHY DORIS	MCOWELL KY 41650	10.78
7767	HALL KATHLEEN & KATHY DORIS	MCOWELL KY 41650	10.78
7768	HALL KATHLEEN & KATHY DORIS	MCOWELL KY 41650	10.78
7769	HALL KATHLEEN & KATHY DORIS	MCOWELL KY 41650	10.78
7770	HALL KATHLEEN & KATHY DORIS	MCOWELL KY 41650	10.78
7771	HALL KATHLEEN & KATHY DORIS	MCOWELL KY 41650	10.78
7772	HALL KATHLEEN & KATHY DORIS	MCOWELL KY 41650	10.78
7773	HALL KATHLEEN & KATHY DORIS	MCOWELL KY 41650	10.78
7774	HALL KATHLEEN & KATHY DORIS	MCOWELL KY 41650	10.78
7775	HALL KATHLEEN & KATHY DORIS	MCOWELL KY 41650	10.78
7776	HALL KATHLEEN & KATHY DORIS	MCOWELL KY 41650	10.78
7777	HALL KATHLEEN & KATHY DORIS	MCOWELL KY 41650	10.78
7778	HALL KATHLEEN & KATHY DORIS	MCOWELL KY 41650	10.78
7779	HALL KATHLEEN & KATHY DORIS	MCOWELL KY 41650	10.78
7780	HALL KATHLEEN & KATHY DORIS	MCOWELL KY 41650	10.78
7781	HALL KATHLEEN & KATHY DORIS	MCOWELL KY 41650	10.78
7782	HALL KATHLEEN & KATHY DORIS	MCOWELL KY 41650	10.78
7783	HALL KATHLEEN & KATHY DORIS	MCOWELL KY 41650	10.78
7784	HALL KATHLEEN & KATHY DORIS	MCOWELL KY 41650	10.78
7785	HALL KATHLEEN & KATHY DORIS	MCOWELL KY 41650	10.78
7786	HALL KATHLEEN & KATHY DORIS	MCOWELL KY 41650	10.78
7787	HALL KATHLEEN & KATHY DORIS	MCOWELL KY 41650	10.78
7788	HALL KATHLEEN & KATHY DORIS	MCOWELL KY 41650	10.78
7789	HALL KATHLEEN & KATHY DORIS	MCOWELL KY 41650	10.78
7790	HALL KATHLEEN & KATHY DORIS	MCOWELL KY 41650	10.78
7791	HALL KATHLEEN & KATHY DORIS	MCOWELL KY 41650	10.78
7792	HALL KATHLEEN & KATHY DORIS	MCOWELL KY 41650	10.78
7793	HALL KATHLEEN & KATHY DORIS	MCOWELL KY 41650	10.78
7794	HALL KATHLEEN & KATHY DORIS	MCOWELL KY 41650	10.78
7795	HALL KATHLEEN & KATHY DORIS	MCOWELL KY 41650	10.78
7796	HALL KATHLEEN & KATHY DORIS	MCOWELL KY 41650	10.78
7797	HALL KATHLEEN & KATHY DORIS	MCOWELL KY 41650	10.78
7798	HALL KATHLEEN & KATHY DORIS	MCOWELL KY 41650	10.78
7799	HALL KATHLEEN & KATHY DORIS	MCOWELL KY 41650	10.78
7800	HALL KATHLEEN & KATHY DORIS	MCOWELL KY 41650	10.78
7801	HALL KATHLEEN & KATHY DORIS	MCOWELL KY 41650	10.78
7802	HALL KATHLEEN & KATHY DORIS	MCOWELL KY 41650	10.78
7803	HALL KATHLEEN & KATHY DORIS	MCOWELL KY 41650	10.78
7804	HALL KATHLEEN & KATHY DORIS	MCOWELL KY 41650	10.78
7805	HALL KATHLEEN & KATHY DORIS	MCOWELL KY 41650	10.78
7806	HALL KATHLEEN & KATHY DORIS	MCOWELL KY 41650	10.78
7807	HALL KATHLEEN & KATHY DORIS	MCOWELL KY 41650	10.78
7808	HALL KATHLEEN & KATHY DORIS	MCOWELL KY 41650	10.78
7809	HALL KATHLEEN & KATHY DORIS	MCOWELL KY 41650	10.78
7810	HALL KATHLEEN & KATHY DORIS	MCOWELL KY 41650	10.78
7811	HALL KATHLEEN & KATHY DORIS	MCOWELL KY 41650	10.78
7812	HALL KATHLEEN & KATHY DORIS	MCOWELL KY 41650	10.78
7813	HALL KATHLEEN & KATHY DORIS	MCOWELL KY 41650	10.78
7814	HALL KATHLEEN & KATHY DORIS	MCOWELL KY 41650	10.78
7815	HALL KATHLEEN & KATHY DORIS	MCOWELL KY 41650	10.78
7816	HALL KATHLEEN & KATHY DORIS	MCOWELL KY 41650	10.78
7817	HALL KATHLEEN & KATHY DORIS	MCOWELL KY 41650	10.78
7818	HALL KATHLEEN & KATHY DORIS	MCOWELL KY 41650	10.78
7819	HALL KATHLEEN & KATHY DORIS	MCOWELL KY 41650	10.78
7820	HALL KATHLEEN & KATHY DORIS	MCOWELL KY 41650	10.78
7821	HALL KATHLEEN & KATHY DORIS	MCOWELL KY 41650	10.78
7822	HALL KATHLEEN & KATHY DORIS	MCOWELL KY 41650	10.78
7823	HALL KATHLEEN & KATHY DORIS	MCOWELL KY 41650	10.78
7824	HALL KATHLEEN & KATHY DORIS	MCOWELL KY 41650	10.78
7825	HALL KATHLEEN & KATHY DORIS	MCOWELL KY 41650	10.78
7826	HALL KATHLEEN & KATHY DORIS	MCOWELL KY 41650	



8461 HARBORER BILLY	MC 88 BOX 785	57-00	9604 HUGHES CHARLES & JEROME	HC 70	14-11
8475 HARBORER LITTLE ARMY	P O BOX 41	9-73	9612 HUGHES EDGAR & PAULETTA	HC 74 BOX 755	207-48
8480 HARBORER RICHARD	3717 SW 82ND STREET	252-97	9614 HUGHES ESTELLE	LACKEY KY #1643	102-17
8498 HARBORER BUILDERS INC	1321 WYATT DRIVE	252-97	9625 HUGHES CHARLES & ASSOCIATES	1540 HICKMAN ROAD SUITE 200	102-17
8513 HARBORER W SCOTT	ATP 136 PADDOCK DRIVE	14-84	9626 HUGHES JERRY D & CHARLOTTE	GARRETT KY #1630	175-21
8515 HARBORER EDWARD P & ANNABELLE	P O BOX 132	1-11	9628 HUGHES KENNETH RAY & RARY	P O BOX 163	47-53
8518 HARBORER JAMES S & CLARA G	MC 66 BOX 1170	435-42	9634 HUGHES OLIVER & HOLITE	GENERAL DELIVERY	187-22
8530 HARBORER A	P O BOX 406	59-93	9637 HUGHES JENELA	P O BOX 179	40-48
8538 HARBORER JIMMY D	LAWLEY KY #1454	130-44	9644 HUGHES ROBERT	MC 66 BOX 1222	46-33
8541 HARBORER LYNNE JOE & MARLENE	MC 74 BOX 145	130-44	9649 HUGHES ROBERT JR & PAULA	P O BOX 224	72-33
8542 HARBORER HAYMON & MELANIE	P O BOX 41	8-36	9654 HUGHES STEVEN & JEFFREY	HUGHES STEVEN & JEFFREY	102-17
8546 HARBORER CHARLES THOMAS -AGENT-	ENNA KY #1625	14-40	9656 HUGHES WILLIE	P O BOX 132	15-02
8556 HARBORER DEAT PRESTONSBURG KY #1468	MC 66 BOX 1170	222-49	9664 HUGHES LEE & VELNEE	STAR ROUTE 1	22-11
8574 HARBORER ESTELLE B	P O BOX 342	103-74	9669 HUNT BOBBY	STARVILLE KY #1459	15-02
8576 HARBORER FRED -TRUSTEE-	11201 SOUTHWEST 1ST STREET	103-74	9670 HUNT BOBBY	GENERAL DELIVERY	22-11
8589 HARBORER JAMES	P O BOX 148	52-40	9672 HUNT CATHERINE	MC 77 BOX 101	40-48
8590 HARBORER JAMES & NORMA F	P O BOX 148	8-33	9674 HUNT CHARLES D & EULAVENE	MC 66 BOX 379	40-48
8594 HARBORER JOE W JR	MC 66 BOX 142	59-93	9677 HUNT DANIEL	MC 66 BOX 340	181-77
8595 HARBORER JOHN	MC 71 BOX 462	499-17	9679 HUNT DONALD RAY & THELMA JUAN	STARVILLE KY #1459	11-21
8600 HARBORER KEITH	P O BOX 723	70-70	9681 HUNT ETHEL OUSLEY	P O BOX 152	102-17
8612 HARBORER ROBERT	13 1/2 EAT FIRST AVENUE	37-07	9686 HUNT FRANKLIN KEITH	P O BOX 438	78-44
8620 HARBORER RUOY	MC 66 BOX 400	374-01	9687 HUNT FRANKLIN KEITH	P O BOX 438	78-44
8621 HARBORER WADNE	MC 66 BOX 400	59-39	9688 HUNT FRANKLIN KEITH & E	STAR ROUTE 356	40-48
8629 HARBORER WILLIAM	P O BOX 172	99-44	9689 HUNT FRED	ROUTE 1	15-02
8631 HARBORER EDNA	P O BOX 235	40-07	9694 HUNT GREG	GENERAL DELIVERY	35-21
8636 HARBORER JENNA	P O BOX 251	342-09	9696 HUNT GREG	P O BOX 143	15-02
8643 HARBORER ALLIE -ESTATE-	BETSY LAYNE KY #1405	157-97	9697 HUNT GREG	HUGHES KY #1459	251-61
8644 HARBORER CHARLES & NORMA	P O BOX 290	170-77	9706 HUNT JOHN RYON	MC 66 BOX 1876	251-61
8649 HARBORER DAVE & LELLA	MC 85 BOX 335	27-47	9708 HUNT JOHN	MC 1295	15-02
8650 HARBORER DAVE & LELLA	MC 85 BOX 335	27-47	9712 HUNT RANDOLPH	STAR ROUTE 1	15-02
8651 HARBORER DAVE & LELLA	MC 85 BOX 335	27-47	9713 HUNT RANDOLPH	STAR ROUTE 1	15-02
8652 HARBORER DAVE & LELLA	C/O OUELAS A & CAROLYN HARVEY	313-05	9714 HUNT STEVE	STARVILLE KY #1459	35-21
8653 HARBORER DAVE & LELLA	DELIVERVILLE KY #1469	313-05	9715 HUNT STEVE	STARVILLE KY #1459	35-21
8654 HARBORER JOE -ESTATE-	C/O JOE HARVEY	52-83	9716 HUNT STEVE	STARVILLE KY #1459	35-21
8657 HARBORER LELLA & DAVE	MC 85 BOX 335	174-09	9717 HUNT STEVE	STARVILLE KY #1459	35-21
8658 HARBORER LELLA & DAVE	C/O GARY HARVEY	174-09	9718 HUNT STEVE	STARVILLE KY #1459	35-21
8661 HARBORER DONALD & GEORGIA	P O BOX 101	621-25	9719 HUNT STEVE	STARVILLE KY #1459	35-21
8662 HARBORER DONALD & GEORGIA	GENERAL DELIVERY	35-25	9720 HUNT STEVE	STARVILLE KY #1459	35-21
8664 HARBORER DONALD & SAMMIE	JACK ANNETT BRANCH	25-47	9721 HUNT STEVE	STARVILLE KY #1459	35-21
8666 HARBORER SARAH NAH	C/O MICHAEL HATFIELD	70-70	9722 HUNT STEVE	STARVILLE KY #1459	35-21
8667 HARBORER SARAH NAH	P O BOX 147	1-109-00	9723 HUNT STEVE	STARVILLE KY #1459	35-21
8706 HARKETE ELEKTRON COAL COMPANY	PIZZEVILLE KY #1501	51-46	9724 HUNT STEVE	STARVILLE KY #1459	35-21
8709 HARVEY HEBERT	MC 73	43-56	9725 HUNT STEVE	STARVILLE KY #1459	35-21
8711 HARVEY HEBERT	MC 73	14-16	9726 HUNT STEVE	STARVILLE KY #1459	35-21
8742 HAYES JAMES B & MARCELLA	P O BOX 311	174-09	9727 HUNT STEVE	STARVILLE KY #1459	35-21
8745 HAYES JO ANN	MC 81 BOX #1469	14-16	9728 HUNT STEVE	STARVILLE KY #1459	35-21
8770 HAYES SHEILA	P O BOX 94	165-40	9729 HUNT STEVE	STARVILLE KY #1459	35-21
8778 HAYS ROBERT DEANE	ROUTE 1 BOX 31	25-94	9730 HUNT STEVE	STARVILLE KY #1459	35-21
8785					

10495 JOHNSON LOLA	P O BOX 94	48.08
10496 JOHNSON LONNIE & ANNA S	P O BOX 123	96.15
10497 JOHNSON LONNIE	P O BOX 431	36.77
10503 JOHNSON RICKY	41 HAT KY 41636	36.77
10508 JOHNSON RICKY	RELVIN KY 41630	25.47
10513 JOHNSON RICKY	GENERAL DELIVERY	25.47
10523 JOHNSON RICKY	MEERSBURG KY 41667	48.08
10524 JOHNSON RICKY	MEERSBURG KY 41667	9.92
10542 JOHNSON RANDALL & SHELIA	HC 70 BOX 43	32.25
10543 JOHNSON RANDALL	GENERAL DELIVERY	36.77
10544 JOHNSON RANDALL	HC 85 BOX 561	148.80
10545 JOHNSON RANDALL	GENERAL DELIVERY	455.17
10548 JOHNSON RICHARD & PAULINE	P O BOX 15	81.03
10549 JOHNSON RICHARD & PAULINE	HC 1449 ROUGH & TOUGH ROAD	148.15
10551 JOHNSON RICHARD & PAULINE	P O BOX 15	52.48
10553 JOHNSON RICHARD & PAULINE	HC 88 BOX 350	44.30
10554 JOHNSON RICHARD & PAULINE	40 ROUGH & TOUGH ROAD	437.15
10555 JOHNSON RICHARD & PAULINE	P O BOX 115	115.93
10556 JOHNSON RICHARD & PAULINE	P O BOX 115	2,122.45
10559 JOHNSON RICHARD & PAULINE	P O BOX 16	537.87
10561 JOHNSON RICHARD & PAULINE	HC 88 BOX 350	64.49
10570 JOHNSON RICHARD & PAULINE	P O BOX 181	191.93
10571 JOHNSON RICHARD & PAULINE	P O BOX 167	204.39
10573 JOHNSON RICHARD & PAULINE	RICKY ROAD & CRYSTAL GAYLE	191.93
10580 JOHNSON RICHARD & PAULINE	P O BOX 388	59.74
10584 JOHNSON TON	MEERSBURG KY 41667	398.43
10585 JOHNSON TON	104-142	104.142
10586 JOHNSON TRINA DANIELLE	UNELWRIGHT KY 41669	36.77
10588 JOHNSON VIVIAN & DONNA	DUAL KY 41627	36.77
10595 JOHNSON WILLARD -ESTATE-	P O BOX 339	25.47
10597 JOHNSON WILLIE	RELVIN KY 41630	19.83
10598 JOHNSON WILLIE R	RELVIN KY 41630	30.87
10610 JONES BART & HAZEL	BEVINSVILLE KY 41606	115.93
10614 JONES BART & HAZEL	BEVINSVILLE KY 41606	115.93
10618 JONES BOOKE -ESTATE-	TRAM KY 41665	11.05
10624 JONES CHRISTINE M & DONNIE	P O BOX 155	27.67
10625 JONES CHRISTINE M & DONNIE	P O BOX 98	6.83
10642 JONES EDWARD LEE	P O BOX 2	195.31
10646 JONES MAZEL	HC 80 BOX 195	5.44
10661 JONES JAMES & EMMA -ESTATE-	C/O RUDOLPH JONES	30.09
10682 JONES MIE	LETTESBURG KY 41129	19.21
10683 JONES MONROE	BEVINSVILLE KY 41606	242.57
10685 JONES PAUL & ERNA	P O BOX 100 HIGHWAY 23	95.35
10691 JONES PHIL	P O BOX 100	25.47
10695 JONES RUDOLPH & EROSENE	MCOWELL KY 41667	9.03
10699 JONES SARAH	P O BOX 348	180.40
10704 JONES STELLA	C/O NICK JONES	23.32
10714 JONES THOMAS J & SHARON	LANGLEY KY 41645	425.25
10716 JONES TILLEN	ROUTE 1 BOX 14	95.21
10720 JONES VERNIE	P O BOX 384	15.26
10730 JOSEPH ASHLAND	& HARRY RAY PORTER	15.26
10733 JOSEPH CHARLES	P O BOX 230	189.45
10734 JOSEPH CHARLES RICHARD	P O BOX 527	450.65
10739 JOSEPH DUBLET	P O BOX 175	35.11
10743 JOSEPH JUNE	HC 47 BOX 675	561.21
10750 JOSEPH MORGAN	103 HIGHLAND AVENUE	285.53
10751 JOSEPH MORGAN & CAROLYN SUE	103 SOUTH HIGHLAND AVENUE	36.77
10753 JOSEPH MORGAN & CAROLYN SUE	103 SOUTH HIGHLAND AVENUE	28.71
10755 JOSEPH MORGAN & CAROLYN SUE	103 SOUTH HIGHLAND AVENUE	274.24
10756 JOSEPH MORGAN -ET AL-	P O BOX 527	1,020.57
10760 JOSEPH RICKY	175 SOUTH LAKE DRIVE	192.47
10761 JOSEPH RICKY	731 SOUTH LAKE DRIVE	229.01
10764 JUD DEDDIE	HC 70 BOX 225	90.06
10771 JULIAN GARTL & PATRICIA	HC 70 BOX 679	455.17
10774 JUSTICE CHARLES EDWARD & SALLY	P O BOX 95	77.30
10802 JUSTICE DAVID	HC 70 BOX 9150	46.18
10803 JUSTICE DAVID	141 HAT BOX 9150	14.18
10804 JUSTICE DAVID	P O BOX 9150	350.27
10805 JUSTICE DAVID	P O BOX 150	25.47
10806 JUSTICE DAVID & BRENDA	HC 70 BOX 9150	229.01
10815 JUSTICE ELAINE	ERNA KY 41625	375.09
10820 JUSTICE JACQUELINE	ELIRA CARROLL	251.63
10822 JUSTICE JERRY & MARTHA W	HC 70 BOX 4080	204.39
10824 JUSTICE JERRY & MARTHA W	GERALD & CHARLOTTE GEORGE	229.01
10844 JUSTICE WILLARD & FREDIA	HC 70 BOX 8055	358.51
10847 JUSTICE PAUL & WANDA	P O BOX 57	275.83
10849 JUSTICE RICHARD -ESTATE-	C/O ANTHONY DEAN	28.47
10856 JUSTICE SALLY MARGER	P O BOX 62	16.41
10864 JUSTICE TERESA	BEVINSVILLE KY 41606	96.47
10869 JUSTICE VINCENT & GLEN J	HC 70 BOX 280	204.39
10870 JUSTICE VINCENT & GLEN J	HC 70 BOX 280	158.9
10871 JUSTICE VINCENT J	HC 70 BOX 280	229.01
10873 JUSTICE WALTER C	P O BOX 192	27.67
10882 KATSELS OLA J	GARRETT KY 41630	102.11
10885 KAYNAUGH CHARLES & FLORE	1105 CLEARBROOK DRIVE	25.47
10896 KEATLEY CHESTER B	HC 77 BOX 775	95.93
10897 KEATLEY CHESTER B & GEORGIA	HC 77 BOX 775	10.30
10903 KEATLEY DAVID	P O BOX 134	48.08
10907 KEATLEY DENNIS	HAROLD KY 41635	10.30
10911 KEATLEY ELMER	GRITTEL KY 41631	37.40
10912 KEATLEY ELMER & BURT	P O BOX 049	40.07
10914 KEATLEY ELMER	3035 12TH STREET	10.30
10922 KEATLEY GREEN BERT & NANCY	HC 73 BOX 1370	12.78
10923 KEATLEY GREEN BERT & NANCY	HC 73 BOX 1370	89.71
10925 KEATLEY GREEN BERT & NANCY	HC 73 BOX 220	10.63
10926 KEATLEY GREEN BERT & NANCY	HC 73 BOX 220	9.47
10930 KEATLEY JACK	P O BOX 1335	18.57
10931 KEATLEY JACK P	32 GREEN ACRES	37.83
10934 KEATLEY JAMES H	HC 70 BOX 651	48.08
10935 KEATLEY JOE ROSS	P O BOX 87	89.06
10936 KEATLEY JOE ROSS	P O BOX 87	862.26
10937 KEATLEY JOE ROSS	P O BOX 87	511.19
10943 KEATLEY JOHNNY WALTER	HC 77 BOX 650	15.26
10945 KEATLEY KELLY & JOHNNY	HC 77 BOX 218	9.84
10946 KEATLEY LARRY & SUSAN	HC 77 BOX 230	9.84
10952 KEATLEY RABBY	HC 77 BOX 640	27.67
10960 KEATLEY SAMUEL HOWARD &	LUCILLE	437.17
10961 KEATLEY SAMUEL HOWARD &	HOWARD KY 41639	5.11
10973 KECK JOHN WILL & D R ROBERTS	P O BOX 444	2,377.53
10981 KECK ELCA	P O BOX 151	210.92
10982 KECK ELMER OR SHARON	HC 73 BOX 2074	6.83
10994 KEMPER ELMOR	HC 73 BOX 2074	10.78
10995 KEMPER ELMOR & RUTH	HC 73 BOX 2074	10.78
10996 KEMPER ELMOR & RUTH	HC 73 BOX 2074	10.78
10997 KEMPER ELMOR & RUTH	HC 73 BOX 2074	10.78
10998 KEMPER ELMOR & RUTH	HC 73 BOX 2074	10.78
10999 KEMPER ELMOR & RUTH	HC 73 BOX 2074	10.78
11000 KEMPER ELMOR & RUTH	HC 73 BOX 2074	10.78
11001 KEMPER ELMOR & RUTH	HC 73 BOX 2074	10.78
11002 KEMPER ELMOR & RUTH	HC 73 BOX 2074	10.78
11003 KEMPER ELMOR & RUTH	HC 73 BOX 2074	10.78
11004 KEMPER ELMOR & RUTH	HC 73 BOX 2074	10.78
11005 KEMPER ELMOR & RUTH	HC 73 BOX 2074	10.78
11006 KEMPER ELMOR & RUTH	HC 73 BOX 2074	10.78
11007 KEMPER ELMOR & RUTH	HC 73 BOX 2074	10.78
11008 KEMPER ELMOR & RUTH	HC 73 BOX 2074	10.78
11009 KEMPER ELMOR & RUTH	HC 73 BOX 2074	10.78
11010 KEMPER ELMOR & RUTH	HC 73 BOX 2074	10.78
11011 KEMPER ELMOR & RUTH	HC 73 BOX 2074	10.78
11012 KEMPER ELMOR & RUTH	HC 73 BOX 2074	10.78
11013 KEMPER ELMOR & RUTH	HC 73 BOX 2074	10.78
11014 KEMPER ELMOR & RUTH	HC 73 BOX 2074	10.78
11015 KEMPER ELMOR & RUTH	HC 73 BOX 2074	10.78
11016 KEMPER ELMOR & RUTH	HC 73 BOX 2074	10.78
11017 KEMPER ELMOR & RUTH	HC 73 BOX 2074	10.78
11018 KEMPER ELMOR & RUTH	HC 73 BOX 2074	10.78
11019 KEMPER ELMOR & RUTH	HC 73 BOX 2074	10.78
11020 KEMPER ELMOR & RUTH	HC 73 BOX 2074	10.78
11021 KEMPER ELMOR & RUTH	HC 73 BOX 2074	10.78
11022 KEMPER ELMOR & RUTH	HC 73 BOX 2074	10.78
11023 KEMPER ELMOR & RUTH	HC 73 BOX 2074	10.78
11024 KEMPER ELMOR & RUTH	HC 73 BOX 2074	10.78
11025 KEMPER ELMOR & RUTH	HC 73 BOX 2074	10.78
11026 KEMPER ELMOR & RUTH	HC 73 BOX 2074	10.78
11027 KEMPER ELMOR & RUTH	HC 73 BOX 2074	10.78
11028 KEMPER ELMOR & RUTH	HC 73 BOX 2074	10.78
11029 KEMPER ELMOR & RUTH	HC 73 BOX 2074	10.78
11030 KEMPER ELMOR & RUTH	HC 73 BOX 2074	10.78
11031 KEMPER ELMOR & RUTH	HC 73 BOX 2074	10.78
11032 KEMPER ELMOR & RUTH	HC 73 BOX 2074	10.78
11033 KEMPER ELMOR & RUTH	HC 73 BOX 2074	10.78
11034 KEMPER ELMOR & RUTH	HC 73 BOX 2074	10.78
11035 KEMPER ELMOR & RUTH	HC 73 BOX 2074	10.78
11036 KEMPER ELMOR & RUTH	HC 73 BOX 2074	10.78
11037 KEMPER ELMOR & RUTH	HC 73 BOX 2074	10.78
11038 KEMPER ELMOR & RUTH	HC 73 BOX 2074	10.78
11039 KEMPER ELMOR & RUTH	HC 73 BOX 2074	10.78
11040 KEMPER ELMOR & RUTH	HC 73 BOX 2074	10.78
11041 KEMPER ELMOR & RUTH	HC 73 BOX 2074	10.78
11042 KEMPER ELMOR & RUTH	HC 73 BOX 2074	10.78
11043 KEMPER ELMOR & RUTH	HC 73 BOX 2074	10.78
11044 KEMPER ELMOR & RUTH	HC 73 BOX 2074	10.78
11045 KEMPER ELMOR & RUTH	HC 73 BOX 2074	10.78
11046 KEMPER ELMOR & RUTH	HC 73 BOX 2074	10.78
11047 KEMPER ELMOR & RUTH	HC 73 BOX 2074	10.78
11048 KEMPER ELMOR & RUTH	HC 73 BOX 2074	10.78
11049 KEMPER ELMOR & RUTH	HC 73 BOX 2074	10.78
11050 KEMPER ELMOR & RUTH	HC 73 BOX 2074	10.78
11051 KEMPER ELMOR & RUTH	HC 73 BOX 2074	10.78
11052 KEMPER ELMOR & RUTH	HC 73 BOX 2074	10.78
11053 KEMPER ELMOR & RUTH	HC 73 BOX 2074	10.78
11054 KEMPER ELMOR & RUTH	HC 73 BOX 2074	10.78
11055 KEMPER ELMOR & RUTH	HC 73 BOX 2074	10.78
11056 KEMPER ELMOR & RUTH	HC 73 BOX 2074	10.78
11057 KEMPER ELMOR & RUTH	HC 73 BOX 2074	10.78
11058 KEMPER ELMOR & RUTH	HC 73 BOX 2074	10.78
11059 KEMPER ELMOR & RUTH	HC 73 BOX 2074	10.78
11060 KEMPER ELMOR & RUTH	HC 73 BOX 2074	10.78
11061 KEMPER ELMOR & RUTH	HC 73 BOX 2074	10.78
11062 KEMPER ELMOR & RUTH	HC 73 BOX 2074	10.78
11063 KEMPER ELMOR & RUTH	HC 73 BOX 2074	10.78
11064 KEMPER ELMOR & RUTH	HC 73 BOX 2074	10.78
11065 KEMPER ELMOR & RUTH	HC 73 BOX 2074	10.78
11066 KEMPER ELMOR & RUTH	HC 73 BOX 2074	10.78
11067 KEMPER ELMOR & RUTH	HC 73 BOX 2074	10.78
11068 KEMPER ELMOR & RUTH	HC 73 BOX 2074	10.78
11069 KEMPER ELMOR & RUTH	HC 73 BOX 2074	10.78
11070 KEMPER ELMOR & RUTH	HC 73 BOX 2074	10.78
11071 KEMPER ELMOR & RUTH	HC 73 BOX 2074	10.78
11072 KEMPER ELMOR & RUTH	HC 73 BOX 2074	10.78
11073 KEMPER ELMOR & RUTH	HC 73 BOX 2074	10.78
11074 KEMPER ELMOR & RUTH	HC 73 BOX 2074	10.78
11075 KEMPER ELMOR & RUTH	HC 73 BOX 2074	10.78
11076 KEMPER ELMOR & RUTH	HC 73 BOX 2074	10.78
11077 KEMPER ELMOR & RUTH	HC 73 BOX 2074	10.78
11078 KEMPER ELMOR & RUTH	HC 73 BOX 2074	10.78
11079 KEMPER ELMOR & RUTH	HC 73 BOX 2074	10.78
11080 KEMPER ELMOR & RUTH	HC 73 BOX 2074	10.78
11081 KEMPER ELMOR & RUTH	HC 73 BOX 2074	10.78
11082 KEMPER ELMOR & RUTH	HC 73 BOX 2074	10.78
11083 KEMPER ELMOR & RUTH	HC 73 BOX 2074	10.78
11084 KEMPER ELMOR & RUTH	HC 73 BOX 2074	10.78
11085 KEMPER ELMOR & RUTH	HC 73 BOX 2074	10.78
11086 KEMPER ELMOR & RUTH	HC 73 BOX 2074	10.78
11087 KEMPER ELMOR & RUTH	HC 73 BOX 2074	10.78
11088 KEMPER ELMOR & RUTH	HC 73 BOX 2074	10.78
11089 KEMPER ELMOR & RUTH	HC 73 BOX 2074	10.78
11090 KEMPER ELMOR & RUTH	HC 73 BOX 2074	10.78
11091 KEMPER ELMOR & RUTH	HC 73 BOX 2074	10.78
11092 KEMPER ELMOR & RUTH	HC 73 BOX 2074	10.78
11093 KEMPER ELMOR & RUTH	HC 73 BOX 2074	10.78
11094 KEMPER ELMOR & RUTH	HC 73 BOX 2074	10.78
11095 KEMPER ELMOR & RUTH	HC 73 BOX 2074	10.78
11096 KEMPER ELMOR & RUTH	HC 73 BOX 2074	10.78
11097 KEMPER ELMOR & RUTH	HC 73 BOX 2074	10.78
11098 KEMPER ELMOR & RUTH	HC 73 BOX 2074	10.78
11099 KEMPER ELMOR & RUTH	HC 73 BOX 2074	10.78
11100 KEMPER ELMOR & RUTH	HC 73 BOX 2074	10.78
11101 KEMPER ELMOR & RUTH	HC 73 BOX 2074	10.78
11102 KEMPER ELMOR & RUTH	HC 73 BOX 2074	10.78
11103 KEMPER ELMOR & RUTH	HC 73 BOX 2074	10.78
11104 KEMPER ELMOR & RUTH	HC 73 BOX 2074	10.78
11105 KEMPER ELMOR & RUTH	HC 73 BOX 2074	10.78
11106 KEMPER ELMOR & RUTH	HC 73 BOX 2074	10.78
11107 KEMPER ELMOR & RUTH	HC 73 BOX 2074	10.78
11108 KEMPER ELMOR & RUTH	HC 73 BOX 2074	10.78
11109 KEMPER ELMOR & RUTH	HC 73 BOX 2074	10.78
11110 KEMPER ELMOR & RUTH	HC 73 BOX 2074	10.78
11111 KEMPER ELMOR & RUTH	HC 73 BOX 2074	10.78
11112 KEMPER ELMOR & RUTH	HC 73 BOX 2074	10.78
11113 KEMPER ELMOR & RUTH	HC 73 BOX 2074	10.78
11114 KEMPER ELMOR & RUTH	HC 73 BOX 2074	10.78
11115 KEMPER ELMOR & RUTH	HC 73 BOX 2074	10.78
11116 KEMPER ELMOR & RUTH	HC 73 BOX 2074	10.78
11117 KEMPER ELMOR & RUTH	HC 73 BOX 2074	10.78
11118 KEMPER ELMOR & RUTH	HC 73 BOX 2074	10.78
11119 KEMPER ELMOR & RUTH	HC 73 BOX 2074	10.78
11120 KEMPER ELMOR & RUTH	HC 73 BOX 2074	10.78
11121 KEMPER ELMOR & RUTH	HC 73 BOX 2074	10.78
11122 KEMPER ELMOR & RUTH	HC 73 BOX 2074	10.78
11123 KEMPER ELMOR & RUTH	HC 73 BOX 2074	10.78
11124 KEMPER ELMOR & RUTH	HC 73 BOX 2074	10.78
11125 KEMPER ELMOR & RUTH	HC 73 BOX 2074	10.78
11126 KEMPER ELMOR & RUTH	HC 73 BOX 2074	10.78
11127 KEMPER ELMOR & RUTH	HC 73 BOX 2074	10.78
11128 KEMPER ELM		

12237 MARTIN CHARLNE	P O BOX 244	324.48
12246 MARTIN CLARENCE & WADSW	P O BOX 127	66.77
12263 MARTIN DEBBIE	P O BOX 2	534.88
12275 MARTIN DEWITT	P O BOX 93	64.89
12281 MARTIN DIGNITY	RCBOWELL KY 41647	10.30
12297 MARTIN DUNN & PATRICIA	P O BOX 18	35.11
12312 MARTIN FERN S	HUNTER KY 41641	126.05
12315 MARTIN FERN S	HUNTER KY 41641	7.47
12317 MARTIN FRANK & BILLIE JEAN	P O BOX 151	337.87
12318 MARTIN FRANK & BILLIE JEAN	P O BOX 151	119.37
12336 MARTIN GLENN	212 PLANTATION	224.73
12355 MARTIN HENRY J	HC 77 BOX 2900	499.17
12360 MARTIN JACKIE D & LILY HOWARD	P O BOX 61	189.45
12374 MARTIN JIMMY & WILMA	TEABERRY KY 41640	27.47
12377 MARTIN JIMMY & WILMA	TEABERRY KY 41640	27.47
12379 MARTIN JIMMY & WILMA	TEABERRY KY 41640	27.47
12397 MARTIN KATHRYN ANN	P O BOX 270	82.01
12430 MARTIN MAUREEN	P O BOX 1091	44.71
12431 MARTIN MAUREEN	P O BOX 1091	115.93
12432 MARTIN MAUREEN	P O BOX 1091	59.93
12438 MARTIN MIKE & RHODELLA	LAMLEY KY 41643	19.03
12457 MARTIN PAMELA JEAN	ATTORNEY-IN-FACT	455.17
12458 MARTIN PATRICIA SUE	PRESTONSBURG KY 41653	64.89
12470 MARTIN RANDY	LEVEL KY 41642	25.47
12487 MARTIN RITA	P O BOX 98	112.55
12515 MARTIN STEVE	P O BOX 212	443.36
12540 MARTIN WENDALL L & SANDRA S	1443 SOUTH LAKE DRIVE	282.93
12551 MARTIN WILLIAM & MARY LOU	HC 68 BOX 385	19.26
12565 WATSON WILLIAM -ESTATE-	P O BOX 146	17.73
12575 WATSON SHIRLEY	AT 1 BOX 179	25.19
12583 WATSON WILLIAM THOMAS J JANICE	P O BOX 1374	737.57
12591 MAY BASCOM C	HIGHWAY 326	16.08
12596 MAY DAYAN CHARLES	220 ALBERTA TERRACE - N E UNIT 5	809.37
12597 MAY CHARLES C	P O BOX 187	872.42
12598 MAY CHARLES C & GLENN DAVID	CHERRY LYNN	33.89
12600 MAY CONNIE J	P O BOX 177	95.31
12624 MAY DORIS	HC 80 BOX 1020	251.01
12635 MAY GLENN DAVID	P O BOX 31	406.13
12636 MAY GLENN DAVID & OCIE	GRANDPRAIRIE HEIGHTS	409.17
12649 MAY SHIRLEY A	BOX 8 - RAYO COURT	112.24
12675 MAY TERRY & MAURIE	HC 89 BOX 420	251.01
12678 MAY WAYNE L	HC 79 BOX 743	27.47
12699 MAYNARD TERESA JO	HC 66 BOX 2860	115.93
12702 MAYNARD WILLIAM JR	HC 66 BOX 1040	145.40
12703 MAYNARD WILLIAM JR & JANET C	222 ORCHARD ROAD	69.71
12711 MAYO M L & MAUDE -ESTATE-	C/O HENRY MAYO	455.65
12712 MAYO M L & MAUDE -ESTATE-	C/O HENRY MAYO	229.01
12713 MAYO HENRY L JR	1021 SOUTH LAKE DRIVE	1,133.65
12733 MCBAY BARBARA ANN	3045 WALNUT HILL LAKE #1016	8.16
12739 MCCALLUE KENNETH & JOANNE	P O BOX 299	25.47
12750 MCCALLUE J	703 SOUTHWEST 53RD TERRACE	477.79
12751 MCCALLUE J	703 SOUTHWEST 53RD TERRACE	149.85
12752 MCCALLUE J	703 SOUTHWEST 53RD TERRACE	2,166.59
12753 MCCALLUE J & WILMA MCCALLUE	703 SOUTHWEST 53RD TERRACE	477.79
12754 MCCALLUE J	703 SOUTHWEST 53RD TERRACE	251.01
12755 MCCALLUE JAMES	703 SOUTHWEST 53RD TERRACE	375.99
12756 MCCALLUE JAMES	703 SOUTHWEST 53RD TERRACE	375.99
12762 MCCOMM BARBARA	TOWN HALL ADDITION	325.46
12772 MCCOY ANN	P O BOX 78	14.16
12773 MCCOY BERTY & PAMELA	HC 79 BOX 836	148.04
12774 MCCOY BERTY & PAMELA	P O BOX 70	103.51
12775 MCCOY DANNY & CHRISTIE SUE	GENERAL DELIVERY	14.16
12782 MCCOY DANNY & DEBRA	P O BOX 141	95.44
12792 MCCOY JAMIE GODDARD	P O BOX 32	362.88
12798 MCCOY JIMMY D	HC 77 BOX 2700	15.26
12800 MCCOY LEO -ESTATE-	C/O CHARLEY JOHNSON	159.02
12803 MCCOY LEO LEE	P O BOX 28	40.07
12805 MCCOY VICK	HC 79 BOX 1202	139.82
12807 MCCOY W M R	WEEKSBURY KY 41667	173.41
12808 MCCOY WENDALL & LINDA SUE	P O BOX 2	251.01
12824 MCCRAY MARY CORNELLY	C/O HENRY MAYO	1,463.10
12825 MCCRAY MARY CORNELLY	GENERAL DELIVERY	67.32
12826 MCCRAY DONALD R & SANDY	P O BOX 154	261.38
12838 MCGUIRE JERRIN EDWARD	PRESTONSBURG KY 41653	274.24
12840 MCGUIRE JEFFERY D & JACQUELINE	P O BOX 334	174.09
12877 MCKENZIE JOHN MARK	WEST PRESTONSBURG KY 41668	36.77
12903 MCKINNEY ELVA	HC 77 BOX 1843	499.17
12909 MCKINNEY HENRY	19151 DUNCAN STREET	102.11
12917 MCKINNEY JAMES WILLIAM & JANIE	HC 84 BOX 62	39.37
12919 MCKINNEY JIMMY	P O BOX 180	9.08
12921 MCKINNEY JIMMY RAY	P O BOX 180	64.89
12927 MCKINNEY LUTHER JR & DEBRA	P O BOX 180	64.89
12928 MCKINNEY LUTHER JR	P O BOX 180	64.89
12930 MCKINNEY OSCAR & OPAL JUNE	HC 84 BOX 19	40.07
12947 MCKINNEY PHILLIS	P O BOX 781	48.41
12948 MCKINNEY PHILLIS	P O BOX 781	93.31
12949 MCKINNEY PHILLIS	P O BOX 781	59.39
12950 MCKINNEY RANDY & VIOLET TERESA	P O BOX 165	138.55
12951 MCKINNEY RANDY S	HC 88 BOX 490	10.14
12953 MCKINNEY ROSE & VANESSA	P O BOX 271	27.47
12972 MCKINNEY PENNY A	P O BOX 211	14.16
12973 MCKINNEY PENNY A	P O BOX 211	14.16
12974 MCKINNEY PENNY A	P O BOX 211	14.16
12975 MCKINNEY PENNY A	P O BOX 211	14.16
13000 MCKINNEY PENNY A	P O BOX 211	42.45
13004 MCKINNEY CHARLES J & BONNIE	HC 68 BOX 372	69.74
13015 MCKINNEY DALE & CHERYL	P O BOX 16	1,243.65
13020 MCKINNEY DELAN GENE	HC 70 BOX 1025	42.45
13021 MCKINNEY DELAN GENE	HC 70 BOX 1025	25.47
13037 MCKINNEY GARY	P O BOX 253	44.89
13039 MCKINNEY GARY MILFORD	HIPPO KY 41637	64.89
13043 MCKINNEY GREGORY & THERY	P O BOX 146	54.87
13045 MCKINNEY GUY ANTHONY	HC 70 BOX 1025	43.56
13056 MCKINNEY JAMES	AT HAY KY 41636	27.47
13058 MCKINNEY JAMES & TAMMY L	HC 78 BOX 125	412.31
13063 MCKINNEY JAMES R	HC HAY KY 41636	10.14
13065 MCKINNEY JAMES R	AT 3	16.41
13066 MCKINNEY JIMMY L	P O BOX 116	156.71
13074 MCKINNEY JUDY STUMBO	GENERAL DELIVERY	747.33
13076 MCKINNEY JUDY STUMBO	GENERAL DELIVERY	375.09
13078 MCKINNEY LILLIE MAE TACKETT	C/O WOLFE MEYERS	61.59
13081 MCKINNEY LUNA HUTH	HC 70 BOX 4155	14.16
13082 MCKINNEY LUNA TACKETT	AT 1 BOX 560	25.47
13086 MCKINNEY MARCELLA L & BENJAMIN	GOLE ROBERTS ADDITION	130.44
13102 MCKINNEY ROBERT -ESTATE-	C/O BILL MCKINNEY	14.16
13110 MCKINNEY ROBERT -ESTATE-	C/O RAY HALL	172.47
13119 MCKINNEY TIMOTHY	GENERAL DELIVERY	14.16
13143 MCKINNEY JAMES	P O BOX 264	499.17
13151 MCKINNEY MARY HELEN JACKSON	ESTILL KY 41627	275.85
13173 MCKINNEY MARIE	MELVIN KY 41650	8.53
13182 MCKINNEY ROBERT	HC 89 BOX 445	251.01
13189 MCKINNEY ROBERT & MARY LOU	HC 89 BOX 445	14.04
13202 MCKINNEY CURTIS	AT 3	94.19
13208 MCKINNEY LARRY & TERESA	P O BOX 318	285.55
13217 MCKINNEY RAY MARIE	P O BOX 87	151.73
13219 MCKINNEY'S RESTAURANT	C/O RODNEY LITTLE	251.01
13234 MILLER CLARENCE & CONNIE	ESTILL KY 41627	114.32
13235 MILLER CLEVE MRS	PRESTONSBURG KY 41653	141.61
13236 MILLER DANNY	15136 SOUTHEAST LICKING RIVER	27.47
13241 MILLER LARRY & RUBY JEWELL	P O BOX 246	114.32
13242 MILLER LARRY & RUBY JEWELL	P O BOX 246	344.09
13247 MILLER LARRY & RUBY JEWELL	1407 REYNOLDS BRANCH	157.97
13251 MILLER JANE	HC 48 BOX 18	350.27
13262 MILLER JANE	GENERAL DELIVERY	25.47
13260 MILLER MELISSA	P O BOX 623	230.47
13274 MILLER MELISSA	109 EAST SPURTH STREET	7.48
13280 MILLER ROBERT & PATRICIA ANN	P O BOX 623	230.47
13286 MILLER TIM	HC 70 BOX 1494	14.16
13290 MILLER WICKI	HC 70 BOX 1494	14.16
13295 MILLER CLARK & ANNETTE	WATLAND KY 41666	151.73
13296 MILLER CLARK	WATLAND KY 41666	48.78
13300 MILLER SANDY GAY	KIMBER KY 41339	59.39
13316 MITCHELL ANDY L	BEAVER KY 41604	15.26
13317 MITCHELL ANDY L	BEAVER KY 41604	28.55
13324 MITCHELL BERNIE P & ARLENE	P O BOX 5	53.76
13325 MITCHELL BOB	P O BOX 69	16.41
13331 MITCHELL FOSTER & GLADYS	P O BOX 69	1,211.92
13332 MITCHELL GARY G & MELISSA R	HC 77 BOX 280	77.30
13353 MITCHELL GOLDIE	HC 77 BOX 180	17.73
13357 MITCHELL JANICE	HC 68 BOX 360	437.13
13371 MITCHELL WALTER -ESTATE-	LIGON KY 41604-9709	246.05

13382 MITCHELL PAUL RANDALL	548 STONE COAL ROAD	251.47
13386 MITCHELL TERRY	HC 73 BOX 1130	8.08
13393 MITCHELL TIR & JACK L	HC 69 BOX 10	70.70
13397 MITCHELL WILLIE D & ANNA LOU	HC 73 BOX 700	21.48
13398 MITCHELL WILLIE M & GLENN	TEABERRY KY 41660	375.09
13401 MITCHELL WILLIE M & GLENN	1001 NORTH MAIN TRAIL	461.95
13405 MITCHELL WILLIE M & GLENN	P O BOX 235	15.26
13408 MITCHELL WILLIE M & GLENN	P O BOX 235	15.26
13415 MITCHELL WILLIE M & GLENN	P O BOX 235	15.26
13415 MITCHELL WILLIE M & GLENN	P O BOX 235	15.26
13430 MOORE BARRY DEAN	P O BOX 72	85.41
13438 MOORE BOBBY & HENRIETTA	476 ROUSE & TOWNS	247.30
13442 MOORE CHERYL	P O BOX 12	342.02
13447 MOORE DAPHNE C	PIPER PAISSES KY 41844	261.38
13448 MOORE DEWEY	P O BOX 99	224.19
13450 MOORE DEWEY	C/O SALLIE MOORE	101.13
13455 MOORE DEWANE	P O BOX 252	24.45
13484 MOORE GORDON & REBECCA	P O BOX 207	77.30
13490 MOORE HAROLD & GLORIA	P O BOX 292	204.39
13494 MOORE HENRY JR & MALE COAL CO	NANCY MALE-SUPERIOR VALLEY	115.93
13501 MOORE IDA SUE	HC 72 BOX 650	15.26
13502 MOORE IDA SUE	HC 72 BOX 650	11.30
13504 MOORE INGENE S	19225 ATH AVENUE, APT 106	17.71
13505 MOORE INGENE	P O BOX 4	64.89
13506 MOORE INGENE	P O BOX 4	15.26
13520 MOORE JEANETTA	HC 85 BOX 400	15.26
13537 MOORE LAURENCE & BARBARA ANN	HC 85 BOX 585	317.05
13540 MOORE LESTER	HC HAY KY 41636	151.73
13557 MOORE MICHAEL & SHIRLEY F	LOT 2 BURECHETT TRAILER PARK	175.87
13583 MOORE RUFUS	HC 48 BOX 375	125.15
13584 MOORE RUFUS	P O BOX 157	14.16
13588 MOORE SAM -ESTATE-	C/O LINDIE MOORE	226.00
13590 MOORE SAMUEL RAY & BETTY	HC 80 BOX 335	275.85
13595 MOORE TERRY EDWARD	P O BOX 203	40.07
13597 MOORE TERRY L	P O BOX 832	59.39
13606 MOORE VIRGIL & SANDRA	P O BOX 63	251.01
13622 MOORE GRAYDON & SHIRLEY	HC 85 BOX 490	151.73
13623 MOORE GRAYDON & SHIRLEY	HC 85 BOX 490	151.73
13625 MOORE JUDY	HC 85 BOX 490	224.19
13634 MOORE HERMAN R & DONNA	P O BOX 216	354.94
13635 MOORE HUDSON C	P O BOX 101	217.24
13639 MOORE REBECCA REYNOLDS	WEL KY 41642	127.24
13640 MOORE REBECCA	P O BOX 181	127.24
13647 MORRISON JAMES	HC 66 BOX 1916	73.59
13649 MORRISON JANE	P O BOX 177	95.37
13652 MORRISON MELVIN & DAISY	AUSTIN KY 41602	261.38
13653 MORRISON MICHAEL & LITA LAYNE	MAIN STREET	138.35
13660 MORTON D & DALE R HART	P O BOX 351	64.89
13669 MORTON RALLAND & LOLA FAYE	P O BOX 351	189.30
13683 MORTON GREEN D -ESTATE-	C/O EVELYN CAUDILL	59.39
13684 MORTON JERRY	P O BOX 261	77.30
13685 MORTON LEE	614 DAYTONA DRIVE	40.07
13689 MORTON LEE	P O BOX 682	305.65
13692 MORTON LEE	P O BOX 682	305.65
13702 MORTON TERRY & JULIA	P O BOX 255	38.31
13703 MORTON TERRY & JULIA	P O BOX 255	38.31
13710 MORTON TERRY & JULIA	C/O JACK DELBERT	1,119.92
13722 MORTON JAMES & FANNIE -EST-	C/O MYRTLE HARBERT -ADMR-	9.08
13723 MORTON JAMES & FANNIE -EST-	HC 74 BOX 825	146.47
13726 MORTON LEE -ESTATE-	C/O MORTON MORTON	13.26
13730 MORTON VILLA DEAN	P O BOX 268	151.73
13735 MORTON ALICE & JANICE	HC 68 BOX 380	225.89
13744 MULLINS BILLY & MARY	P O BOX 179	15.26
13746 MULLINS BILLY J	P O BOX 179	108.34
13748 MULLINS BILLY J	9714 MARTINA ROAD	16.16
13754 MULLINS CHARLIE	P O BOX 176	89.71
13755 MULLINS CLAIR	P O BOX 155	90.95
13758 MULLINS CRAIG & A & BLANCHE	P O BOX 581	251.01
13762 MULLINS DALE & TYLINA	1401 HUGHES & TOWNS ROAD	251.01
13767 MULLINS DALE & TYLINA	P O BOX 501	15.26
13772 MULLINS EDWARD & DONNA	P O BOX 513	151.73
13774 MULLINS EDWARD & DONNA	ANNA SUE	14.16
13793 MULLINS GLORIA SUE	HC 68 BOX 41612	151.73
13797 MULLINS HARRY & MARIE	P O BOX 291	180.03
13809 MULLINS JOHN OR PATRICIA	WEEKSBURY KY 41667	58.71
13811 MULLINS JOHN R & JEANIE	P O BOX 97	85.41
13844 MULLINS RAYMOND	P O BOX 262	149.85
13845 MULLINS RAYMOND	P O BOX 262	14.16
13846 MULLINS RAYMOND & PATRICIA	P O BOX 262	216.38
13847 MULLINS RAYMOND	P O BOX 262	172.24
13848 MULLINS RAYMOND DENVER	P O BOX 262	82.01
13849 MULLINS RAYMOND	P O BOX 140	14.16
13850 MULLINS RAYMOND	P O BOX 140	15.26
13851 MULLINS RAYMOND	P O BOX 140	216.38
13852 MULLINS RAYMOND	P O BOX 140	25.47
13857 MULLINS TONY WAYNE & REGINA	P O BOX 66	523.02
13864 MULLINS WILLIAM G & MARGARET	BROOKS SUBDIVISION LOT #19	117.00
13865 MULLINS WILLIAM G & MARGARET	BROOKS SUBDIVISION LOT #19	12.12
13873 MURPHY WILLIAM	WAYLAND KY 41666	61.18
13874 MURPHY WILLIAM	P O BOX 73	15.26
13877 MURPHY JOHN & MALISSA ANN	P O BOX 73	251.01
13878 MURPHY JOHN & MALISSA ANN	P O BOX 73	40.07
13891 MURRELL ALLEN J & DONNA S	APT 607 JOHN R STURBO	62.42
13908 MUSIC BILLY P & STELLA	P O BOX 98	291.81
13909 MUSIC DIANE M & ALBERT	HC 70 BOX 455	64.89
13926 MUSIC FRANK B	HC 70 BOX 455	287.52
13934 MUSIC JAMES L & SHARON R	HC 71 BOX 325	180.03
13935 MUSIC JAMES L & SHARON R	HC 71 BOX 325	64.89
13936 MUSIC JAMES L & SHARON R	C/O LINDA MUSIC	26.45
13937 MUSIC JAMES L & SHARON R	HC 71 BOX 325	15.26
13940 MUSIC JANE ELISSE	231 TRIMBLE BRANCH	624.79
13943 MUSIC JOHN D	HC 70 BOX 125	85.07
13946 MUSIC LARRY D	P O BOX 19	15.26
13951 MUSIC LEONARD JR & MARY R	P O BOX 334	472.15
13954 MUSIC MARYASHA	P O BOX 123	10.05
13977 MUSIC SHARON	HC 70 BOX 123	110.30
13993 MYERS THELMA	AT 1	21.48
14001 MYERS THELMA	ESTILL KY 41627	15.2



14351	NEWMORE LLOYD DOUGLAS & MANDA	695 RAYS AVENUE	432.55
14352	NEWMORE LORETTA	APT 322 INDIAN HILLS	4.40
14353	NEWMORE MARION & LAVADA	HC 70 BOX 455	477.79
14354	NEWMORE MELODY RENEE	16 HILL CREST	77.30
14355	NEWMORE MELLOR E & CATTIE	HC 72 BOX 500	285.00
14356	NEWMORE MILLARD E & CATTIE	HC 72 BOX 500	285.00
14357	NEWMORE R S	GRETHER KY 41631	9.08
14358	NEWMORE R S - AGENT	HC 77 BOX 530	110.40
14359	NEWMORE R S - AGENT	GENERAL DELIVERY	111.47
14360	NEWMORE RILEY JR TIMOTHY	ROMIE ELLEN REGINA & JAMES	15.26
14361	NEWMORE TROY	MANHOL KY 41635	71.29
14362	NEWMORE TROY & PHYLLIS	MC BURNEY KY 41607	15.26
14363	NEWMORE VERNIE	P O BOX 22	15.26
14364	NEWMORE VERNIE & GLORIA	P O BOX 248	308.15
14442	NOBLE ALEX - ESTATE	P O BOX 400	102.11
14443	NOBLE CHARLES E & TAMMY L	P O BOX 553	337.37
14444	NOBLE EMERITA	PRINTER KY 41555	98.99
14445	NOBLE GARY & ANITA	P O BOX 3256	398.63
14446	NOBLE JAMES L & STELLA R	P O BOX 3256	737.87
14447	NOBLE LISA PATY	P O BOX 21	4.58
14448	NORTH PARK INC	C/O CREB PARTNERS	7.95
14449	NUNEMAKER BELTON	HC 75 BOX 790	40.07
14450	NUNEMAKER GORDIE DALE	HC 75 BOX 790	376.19
14451	NUNEMAKER JAMES W JR	205 THIRDO AVENUE	319.47
14452	NUNEMAKER JAMES W JR	205 THIRDO AVENUE	319.47
14453	NUNEMAKER JAMES W JR	205 THIRDO AVENUE	319.47
14454	NUNEMAKER JAMES W JR	205 THIRDO AVENUE	319.47
14455	NUNEMAKER JAMES W JR	205 THIRDO AVENUE	319.47
14456	NUNEMAKER JAMES W JR	205 THIRDO AVENUE	319.47
14457	NUNEMAKER JAMES W JR	205 THIRDO AVENUE	319.47
14458	NUNEMAKER JAMES W JR	205 THIRDO AVENUE	319.47
14459	NUNEMAKER JAMES W JR	205 THIRDO AVENUE	319.47
14460	NUNEMAKER JAMES W JR	205 THIRDO AVENUE	319.47
14461	NUNEMAKER JAMES W JR	205 THIRDO AVENUE	319.47
14462	NUNEMAKER JAMES W JR	205 THIRDO AVENUE	319.47
14463	NUNEMAKER JAMES W JR	205 THIRDO AVENUE	319.47
14464	NUNEMAKER JAMES W JR	205 THIRDO AVENUE	319.47
14465	NUNEMAKER JAMES W JR	205 THIRDO AVENUE	319.47
14466	NUNEMAKER JAMES W JR	205 THIRDO AVENUE	319.47
14467	NUNEMAKER JAMES W JR	205 THIRDO AVENUE	319.47
14468	NUNEMAKER JAMES W JR	205 THIRDO AVENUE	319.47
14469	NUNEMAKER JAMES W JR	205 THIRDO AVENUE	319.47
14470	NUNEMAKER JAMES W JR	205 THIRDO AVENUE	319.47
14471	NUNEMAKER JAMES W JR	205 THIRDO AVENUE	319.47
14472	NUNEMAKER JAMES W JR	205 THIRDO AVENUE	319.47
14473	NUNEMAKER JAMES W JR	205 THIRDO AVENUE	319.47
14474	NUNEMAKER JAMES W JR	205 THIRDO AVENUE	319.47
14475	NUNEMAKER JAMES W JR	205 THIRDO AVENUE	319.47
14476	NUNEMAKER JAMES W JR	205 THIRDO AVENUE	319.47
14477	NUNEMAKER JAMES W JR	205 THIRDO AVENUE	319.47
14478	NUNEMAKER JAMES W JR	205 THIRDO AVENUE	319.47
14479	NUNEMAKER JAMES W JR	205 THIRDO AVENUE	319.47
14480	NUNEMAKER JAMES W JR	205 THIRDO AVENUE	319.47
14481	NUNEMAKER JAMES W JR	205 THIRDO AVENUE	319.47
14482	NUNEMAKER JAMES W JR	205 THIRDO AVENUE	319.47
14483	NUNEMAKER JAMES W JR	205 THIRDO AVENUE	319.47
14484	NUNEMAKER JAMES W JR	205 THIRDO AVENUE	319.47
14485	NUNEMAKER JAMES W JR	205 THIRDO AVENUE	319.47
14486	NUNEMAKER JAMES W JR	205 THIRDO AVENUE	319.47
14487	NUNEMAKER JAMES W JR	205 THIRDO AVENUE	319.47
14488	NUNEMAKER JAMES W JR	205 THIRDO AVENUE	319.47
14489	NUNEMAKER JAMES W JR	205 THIRDO AVENUE	319.47
14490	NUNEMAKER JAMES W JR	205 THIRDO AVENUE	319.47
14491	NUNEMAKER JAMES W JR	205 THIRDO AVENUE	319.47
14492	NUNEMAKER JAMES W JR	205 THIRDO AVENUE	319.47
14493	NUNEMAKER JAMES W JR	205 THIRDO AVENUE	319.47
14494	NUNEMAKER JAMES W JR	205 THIRDO AVENUE	319.47
14495	NUNEMAKER JAMES W JR	205 THIRDO AVENUE	319.47
14496	NUNEMAKER JAMES W JR	205 THIRDO AVENUE	319.47
14497	NUNEMAKER JAMES W JR	205 THIRDO AVENUE	319.47
14498	NUNEMAKER JAMES W JR	205 THIRDO AVENUE	319.47
14499	NUNEMAKER JAMES W JR	205 THIRDO AVENUE	319.47
14500	NUNEMAKER JAMES W JR	205 THIRDO AVENUE	319.47

15207	PERKINSON MARY	200 SLOAN HOLLOW	48.07
15208	PERKINSON MARY	P O BOX 125	19.83
15209	PERKINSON MARY	P O BOX 491	89.94
15210	PERKINSON MARY	C/O EVELYN SMITH	126.32
15211	PERKINSON MARY	BOX 102 MARY READE BRANCH	93.31
15212	PERKINSON MARY	BOX 102 MARY READE BRANCH	93.31
15213	PERKINSON MARY	BOX 102 MARY READE BRANCH	93.31
15214	PERKINSON MARY	BOX 102 MARY READE BRANCH	93.31
15215	PERKINSON MARY	BOX 102 MARY READE BRANCH	93.31
15216	PERKINSON MARY	BOX 102 MARY READE BRANCH	93.31
15217	PERKINSON MARY	BOX 102 MARY READE BRANCH	93.31
15218	PERKINSON MARY	BOX 102 MARY READE BRANCH	93.31
15219	PERKINSON MARY	BOX 102 MARY READE BRANCH	93.31
15220	PERKINSON MARY	BOX 102 MARY READE BRANCH	93.31
15221	PERKINSON MARY	BOX 102 MARY READE BRANCH	93.31
15222	PERKINSON MARY	BOX 102 MARY READE BRANCH	93.31
15223	PERKINSON MARY	BOX 102 MARY READE BRANCH	93.31
15224	PERKINSON MARY	BOX 102 MARY READE BRANCH	93.31
15225	PERKINSON MARY	BOX 102 MARY READE BRANCH	93.31
15226	PERKINSON MARY	BOX 102 MARY READE BRANCH	93.31
15227	PERKINSON MARY	BOX 102 MARY READE BRANCH	93.31
15228	PERKINSON MARY	BOX 102 MARY READE BRANCH	93.31
15229	PERKINSON MARY	BOX 102 MARY READE BRANCH	93.31
15230	PERKINSON MARY	BOX 102 MARY READE BRANCH	93.31
15231	PERKINSON MARY	BOX 102 MARY READE BRANCH	93.31
15232	PERKINSON MARY	BOX 102 MARY READE BRANCH	93.31
15233	PERKINSON MARY	BOX 102 MARY READE BRANCH	93.31
15234	PERKINSON MARY	BOX 102 MARY READE BRANCH	93.31
15235	PERKINSON MARY	BOX 102 MARY READE BRANCH	93.31
15236	PERKINSON MARY	BOX 102 MARY READE BRANCH	93.31
15237	PERKINSON MARY	BOX 102 MARY READE BRANCH	93.31
15238	PERKINSON MARY	BOX 102 MARY READE BRANCH	93.31
15239	PERKINSON MARY	BOX 102 MARY READE BRANCH	93.31
15240	PERKINSON MARY	BOX 102 MARY READE BRANCH	93.31
15241	PERKINSON MARY	BOX 102 MARY READE BRANCH	93.31
15242	PERKINSON MARY	BOX 102 MARY READE BRANCH	93.31
15243	PERKINSON MARY	BOX 102 MARY READE BRANCH	93.31
15244	PERKINSON MARY	BOX 102 MARY READE BRANCH	93.31
15245	PERKINSON MARY	BOX 102 MARY READE BRANCH	93.31
15246	PERKINSON MARY	BOX 102 MARY READE BRANCH	93.31
15247	PERKINSON MARY	BOX 102 MARY READE BRANCH	93.31
15248	PERKINSON MARY	BOX 102 MARY READE BRANCH	93.31
15249	PERKINSON MARY	BOX 102 MARY READE BRANCH	93.31
15250	PERKINSON MARY	BOX 102 MARY READE BRANCH	93.31
15251	PERKINSON MARY	BOX 102 MARY READE BRANCH	93.31
15252	PERKINSON MARY	BOX 102 MARY READE BRANCH	93.31
15253	PERKINSON MARY	BOX 102 MARY READE BRANCH	93.31
15254	PERKINSON MARY	BOX 102 MARY READE BRANCH	93.31
15255	PERKINSON MARY	BOX 102 MARY READE BRANCH	93.31
15256	PERKINSON MARY	BOX 102 MARY READE BRANCH	93.31
15257	PERKINSON MARY	BOX 102 MARY READE BRANCH	93.31
15258	PERKINSON MARY	BOX 102 MARY READE BRANCH	93.31
15259	PERKINSON MARY	BOX 102 MARY READE BRANCH	93.31
15260	PERKINSON MARY	BOX 102 MARY READE BRANCH	93.31
15261	PERKINSON MARY	BOX 102 MARY READE BRANCH	93.31
15262	PERKINSON MARY	BOX 102 MARY READE BRANCH	93.31
15263	PERKINSON MARY	BOX 102 MARY READE BRANCH	93.31
15264	PERKINSON MARY	BOX 102 MARY READE BRANCH	93.31
15265	PERKINSON MARY	BOX 102 MARY READE BRANCH	93.31
15266	PERKINSON MARY	BOX 102 MARY READE BRANCH	93.31
15267	PERKINSON MARY	BOX 102 MARY READE BRANCH	93.31
15268	PERKINSON MARY	BOX 102 MARY READE BRANCH	93.31
15269	PERKINSON MARY	BOX 102 MARY READE BRANCH	93.31
15270	PERKINSON MARY	BOX 102 MARY READE BRANCH	93.31
15271	PERKINSON MARY	BOX 102 MARY READE BRANCH	93.31
15272	PERKINSON MARY	BOX 102 MARY READE BRANCH	93.31
15273	PERKINSON MARY	BOX 102 MARY READE BRANCH	93.31
15274	PERKINSON MARY	BOX 102 MARY READE BRANCH	93.31
15275	PERKINSON MARY	BOX 102 MARY READE BRANCH	93.31
15276	PERKINSON MARY	BOX 102 MARY READE BRANCH	93.31
15277	PERKINSON MARY	BOX 102 MARY READE BRANCH	93.31
15278	PERKINSON MARY	BOX 102 MARY READE BRANCH	93.31
15279	PERKINSON MARY	BOX 102 MARY READE BRANCH	93.31
15280	PERKINSON MARY	BOX 102 MARY READE BRANCH	93.31
15281	PERKINSON MARY	BOX 102 MARY READE BRANCH	93.31
15282	PERKINSON MARY	BOX 102 MARY READE BRANCH	93.31
15283	PERKINSON MARY	BOX 102 MARY READE BRANCH	93.31
15284	PERKINSON MARY	BOX 102 MARY READE BRANCH	93.31
15285	PERKINSON MARY	BOX 102 MARY READE BRANCH	93.31
15286	PERKINSON MARY	BOX 102 MARY READE BRANCH	93.31
15287	PERKINSON MARY	BOX 102 MARY READE BRANCH	93.31
15288	PERKINSON MARY	BOX 102 MARY READE BRANCH	93.31
15289	PERKINSON MARY	BOX 102 MARY READE BRANCH	93.31
15290	PERKINSON MARY	BOX 102 MARY READE BRANCH	93.31
15291	PERKINSON MARY	BOX 102 MARY READE BRANCH	93.31
15292	PERKINSON MARY	BOX 102 MARY READE BRANCH	93.31
15293	PERKINSON MARY	BOX 102 MARY READE BRANCH	93.31
15294	PERKINSON MARY	BOX 102 MARY READE BRANCH	93.31
15295	PERKINSON MARY	BOX 102 MARY READE BRANCH	93.31
15296	PERKINSON MARY	BOX 102 MARY READE BRANCH	93.31
15297	PERKINSON MARY	BOX 102 MARY READE BRANCH	93.31
15298	PERKINSON MARY	BOX 102 MARY READE BRANCH	93.31
15299	PERKINSON MARY	BOX 102 MARY READE BRANCH	93.31
15300	PERKINSON MARY	BOX 102 MARY READE BRANCH	93.31

16100 REYNOLDS JUANITA AERES	P O BOX 635	15.26	17037 SCOTT MELVINA R	VERNESS COLLINS	35.11
16109 REYNOLDS LORNE E EMBESTINE	P O BOX 453	21.48	17038 SCOTT NICK & TANNY	GENERAL DELIVERY	38.70
16119 REYNOLDS RABBIT LYNN	327 KIDNEY ROAD	206.39	17041 SCOTT PIA F	6110 FRANKLIN MLVD	174.56
16119 REYNOLDS RABBIT LYNN			17045 SCOTT REBECC & TANNY	MC 85 BOX 230	201.38
16121 REYNOLDS RABBIT LYNN			17048 SCOTT ROBERT	MC 85 BOX 552	46.30
16123 REYNOLDS ROBERT & MARIE	P O BOX 248	77.30	17050 SCOTT TERRY	P O BOX 335	95.93
16124 REYNOLDS RONNIE E	P O BOX 211	174.09	17051 SCOTT WHELESSA R	P O BOX 371	274.24
16134 REYNOLDS STEVEN & LASHALLE	P O BOX 103	59.39	17055 SCOTT WHELESSA R	P O BOX 113	48.08
16135 REYNOLDS WALTER	C/O COLUMBIA NATURAL RESOURCES	8.00	17059 WILLIAM L & VIVIAN	1119 CARDINAL DRIVE	119.19
16142 RHEA ALBERTA J	P O BOX 214	14.16	17080 SEAL RANDY J & TANNY R	GENERAL DELIVERY	251.01
16143 RHEA ALBERTA J & ALBERTA J	P O BOX 214	296.60	17081 SEI WILLIAM J JR & E	HILLIE DANETTE	48.52
16172 RICE MARVIN & CHANTY	P O BOX 46	59.93	17086 SELLERS RICH J & KRADINE	P O BOX 350	270.92
16180 RICE RONNIE EDWARD	MC 70 BOX 9027	92.14	17098 SELLERS TIMOTHY MICHAEL E	MC 80 BOX 200	295.75
16187 RICHARDS MICHAEL N & ESTHER K	CHAFFIN MOBILE HOME PARK	174.09	17111 SELLER HENRY L JR & SHARON K	MC 72 BOX 215	14.16
16207 RICHMAN GARY ESTATE	MC 80 BOX 374	52.48	17119 SELLER LORA & WILLARD	MC 80 BOX 65	118.19
16208 RICHMOND DIANA LYNN	755 MILLER AVENUE	14.16	17122 SELLER RICHIE RICHARD	MC 80 BOX 781	161.16
16213 RIDENRER FRED O & GENEVA	ESTILL KY 41627	62.42	17127 SEXTON CHARLES DOUGLAS E	LAWRENCE	89.71
16251 RISTER JAMES & PATRICIA	CAREY KY 41630	437.13	17139 SEXTON DERRIS J & SHARON K	ESTILL KY 41627	11.55
16253 RITCHIE ERIC & VERONICA	WYLAND KY 41644	263.42	17140 SEXTON DERRIS J & SHARON K	GENERAL DELIVERY	161.16
16254 RITCHIE PAUL	WYLAND KY 41644	15.26	17146 SEXTON JOHN HENRY	P O BOX 112	161.16
16267 ROARK LEONARD	WEEKSBURY KY 41667	36.77	17174 SHAWERS LEWIS	MC 73 BOX 2335	133.16
16269 ROARK WALTER & PAULINE	WEEKSBURY KY 41667	14.16	17176 SHAWERS WILLIE MAE	P O BOX 328	270.92
16286 ROBERTS DARWIN D & VIRGINIA	ESTATES-NATIONAL STATE BANK	74.30	17183 SHELTER AMERICA CORP	& LINDA C	165.50
16289 ROBERTS DONALD M & SHERRIE	P O BOX 402	174.09	17196 SHELTON RUSSELL LEE JR	C/O SWEN SHEPHERD	64.87
16296 ROBERTS JAMES & ELIZABETH	SARRETT KY 41630	40.07	17213 SHEPHERD GARY & TANNY	MC 77 BOX 135	114.52
16303 ROBERTS HERMAN & ELIZABETH	RT 1	25.47	17217 SHEPHERD GARY & TANNY	MC 77 BOX 135	114.52
16314 ROBERTS KENNETH	P O BOX 168	89.71	17250 SHEPHERD DANNY	P O BOX 173	41.30
16319 ROBERTS L E	P O BOX 168	77.30	17258 SHEPHERD DENVER LEE	MC 68 BOX 255	42.42
16317 ROBERTS LEE & LINDA ESTATE	C/O MARY KENNARD	127.24	17259 SHEPHERD DENVER LEE	P O BOX 255	181.97
16318 ROBERTS LEO	RT 1 BOX 409	31.47	17262 SHEPHERD DON L & BONNIE	WEST PRESTONSBURG KY 41668	138.55
16331 ROBERTS RICHIE & CONNIE	P O BOX 754	131.77	17264 SHEPHERD DONALD R & KIMBERLY R	ALLEN KY 41607	34.53
16334 ROBERTS ROBERT M & LOLA	P O BOX 52C	871.41	17266 SHEPHERD DONNIE	180 WEST OLD MIDDLE CREEK RD	437.13
16335 ROBERTS ROBERT M JR	MC 77 BOX 1940	437.13	17267 SHEPHERD DONNIE & BONNIE	MC 68 BOX 209	141.97
16341 ROBERTS WALDO LEE	RT 5 BOX 264	66.94	17269 SHEPHERD DONNIE JR & KATHY L	P O BOX 279	174.09
16343 ROBERTS WILLIAM D	11 CLIFTON AVENUE	14.16	17277 SHEPHERD EDGAR & BARBARA	P O BOX 184	337.87
16347 ROBERTSON JACKIE	MC 74 BOX 943	62.42	17281 SHEPHERD ELLISON	WEEKSBURY KY 41667	56.77
16352 ROBINETTE DEBRA LYNN	GENERAL DELIVERY	40.07	17292 SHEPHERD GARY & TANNY	MC 77 BOX 135	114.52
16360 ROBINETTE DEBRA	P O BOX 245	126.93	17302 SHEPHERD GARY & TANNY	MC 77 BOX 135	114.52
16361 ROBINETTE DEBRA	P O BOX 245	126.93	17303 SHEPHERD HEARSH	MC 77 BOX 140	14.16
16362 ROBINETTE WYOLIA ADKINS	MC 74 BOX 745	131.89	17306 SHEPHERD HERMEL & LINDA	MC 77 BOX 140	14.16
16364 ROBINETTE RUBY	P O BOX 114	15.26	17315 SHEPHERD JACQUELINE	MC 77 BOX 140	14.16
16365 ROBINETTE SALLY ANN	MC 74 BOX 495	15.26	17316 SHEPHERD JAMES & WILMA JEAN	P O BOX 55	39.39
16366 ROBINETTE TRICIA R	MC 74 BOX 495	15.26	17319 SHEPHERD JOHN & LINDA	P O BOX 204	59.39
16370 ROBINSON CARL E & MARION	MC 80 BOX 900	61.18	17336 SHEPHERD JOHNNY	DWALT KY 41621	35.89
16380 ROBINSON CHARLES E	CAREY KY 41630	21.48	17338 SHEPHERD JOYCE	MC 80 BOX 346	238.60
16396 ROBINSON GARY W & PAMELA K	MC 80 BOX 1024	285.35	17340 SHEPHERD KATHY ANN	P O BOX 220	238.60
16399 ROBINSON GERALDINE CONNIE A	MC 80 BOX 374	95.93	17342 SHEPHERD LINDY ESTATE	C/O HELEN ADKINS	61.18
16403 ROBINSON HARVEY G & BRENDA E	6732 PINHOOK HILL	27.47	17350 SHEPHERD LLOYD	MC 80 BOX 110	61.18
16404 ROBINSON HARVEY GENE & BRENDA	6732 PINHOOK HILL	27.47	17351 SHEPHERD MALCOLM T & CONNIE	MC 80 BOX 124	66.47
16408 ROBINSON JAMES & TANNY	RUTH THORASIE	44.71	17362 SHEPHERD MARY L	DAVID KY 41616	70.70
16413 ROBINSON JAMES & TANNY	APT 34 - INDIAN HILLS	140.80	17364 SHEPHERD MELVIN	MC 68 BOX 577	40.07
16415 ROBINSON LORNE & LINDA	GENERAL DELIVERY	117.00	17366 SHEPHERD MILTON	P O BOX 8	93.31
16416 ROBINSON LEONARD & KAREN	P O BOX 352	76.37	17378 SHEPHERD OMEN DEWAYNE	P O BOX 214	40.07
16419 ROBINSON MICHAEL & ANITA	P O BOX 744	52.40	17380 SHEPHERD PAUL	HEADS BRANCH	93.31
16422 ROBINSON PAN RAY	MC 80 BOX 1026	27.47	17390 SHEPHERD ROBERT D & WILMA	P O BOX 152	83.14
16424 ROBINSON PAUL B	P O BOX 850	908.17	17402 SHEPHERD STELLA ARNETT ESTATE	C/O EDDIE MAYNE SHEPHERD	59.48
16439 ROBINSON TIMA RESSER	P O BOX 926	499.17	17411 SHEPHERD TONYA	DAVID KY 41616	515.05
16440 ROBINSON TONYA & HANNE	P O BOX 926	499.17	17430 SHEPHERD WILMA	P O BOX 55	34.52
16441 ROBINSON TONYA & TONYA	BLUE RIVER KY 41607	126.93	17436 SHERRAN LORA	MC 70 BOX 109	34.52
16456 ROGERS AMET	GRETEL KY 41631	52.48	17472 SHORTRIDGE NANCY MARGARET	P O BOX 1526	183.74
16457 ROGERS ARLAND & DONNA JEAN	MC 80 BOX 279C	398.03	17472 SHORTRIDGE NANCY MARGARET	P O BOX 305	93.31
16461 ROGERS BRYAN KEITH & CONNIE	WILBURN & ANNA LOW HAMILTON	40.07	17473 SHORTRIDGE NANCY MARGARET	P O BOX 305	93.31
16462 ROGERS C C	P O BOX 183	64.89	17474 SIZEMORE DANNY	P O BOX 70	21.48
16468 ROGERS DAVID ALLEN	P O BOX 406	14.16	17485 SIZEMORE DARRIN & EARNESTINE	MC 80 BOX 559	40.07
16475 ROGERS ELIZABETH JANE ESTATE	C/O JONATHAN ROGERS	38.50	17489 SIZEMORE HERSCHEL	P O BOX 370	40.07
16477 ROGERS GLEN PAUL & BETTY	P O BOX 48	15.26	17493 SIZEMORE KENNETH & BOBBIE	P O BOX 362	115.10
16491 ROGERS LENA	C/O RUFUS ROGERS	14.16	17494 SIZEMORE LESLIE ANN	P O BOX 372	300.64
16504 ROGERS URELL	P O BOX 117	68.44	17502 SIZEMORE TIMOTHY & HELLIE	HARRIS KY 41603	181.16
16505 ROGERS URELL	MC 73 BOX 1310	77.30	17528 SIZEMORE JOHN JR & DAWN	MC 68 BOX 235	25.76
16512 ROGERS WILLIAM J	WEEKSBURY KY 41667	59.39	17527 SIZEMORE JOHN JR & DAWN	P O BOX 741	87.68
16518 ROGERS JUDITH LEE & BARBARA	P O BOX 26	399.91	17533 SIZEMORE SALLY	MC 78 BOX 1292	59.30
16524 ROOP RAYMOND & KATY	MC 77 BOX 1910	77.30	17534 SIZEMORE EUGENE & SUSAN	P O BOX 151	59.30
16539 ROSE ALVAREZ	P O BOX 65	15.26	17541 SIZEMORE PAUL JR & SHARON	STAR RT 4	14.16
16547 ROSE EDIE	P O BOX 218	114.52	17545 SIZEMORE PAUL JR & SHARON	1437 SOUTH LAKE DRIVE	172.41
16549 ROSE ELIZABETH	P O BOX 408	114.52	17546 SIZEMORE ROBERT & BARBARA KAY	P O BOX 345	342.09
16553 ROSE EUGENE & SHEILA	P O BOX 353	625.25	17549 SIZEMORE ANTHONY	P O BOX 1369	1,181.61
16562 ROSE JIMMY & ELIZABETH	P O BOX 204	25.38	17550 SIZEMORE CHRISTINE	P O BOX 278	229.07
16584 ROSE JOHN	GENERAL DELIVERY	82.68	17560 SLOAN HOMER & CHRISTINE	P O BOX 278	48.08
16586 ROSE MARY	MC 84 BOX 41	14.16	17565 SLOAN WILLIAM L	P O BOX 278	104.62
16589 ROSE ORLE	MC 73 BOX 1838	15.26	17584 SLOAN BARBARA	1615 OLD MIDDLE CREEK ROAD	499.17
16574 ROSE SHIRLEY ANN & ANNA BELL	HARLESS C/O ANNA BELL HARLESS	14.16	17589 SLOAN BEULAH MAE	P O BOX 21	15.26
16576 ROSE THOMAS & MARY	MC 84 BOX 43	166.34	17593 SLOAN BEULAH MAE	1703 SLOAN CAMPBELL	40.07
16590 ROSE ANGELOMA ESTATE	C/O VICTORIA ANN ROSE	173.87	17601 SLOAN BUFORD & REDA	P O BOX 271	14.04
16592 ROSE LINDA L	P O BOX 478	77.30	17611 SLOAN CHARLOTTE	P O BOX 261	15.26
16604 ROSE JARVIS H OR TERRY	5515 BUCKS BRANCH	45.83	17618 SLOAN CONNIE	P O BOX 127	52.48
16606 ROSE JOYCE ANN	LANLEY KY 41645	226.19	17630 SLOAN DANNY	RT 5 JEREMIAN DRIVE - DOONE VILLAGE	15.26
16608 ROSE LINDA E	P O BOX 117	74.24	17632 SLOAN DARRYL ROGER & VINA R	P O BOX 91	182.79
16610 ROSE MARIAN	P O BOX 18	499.17	17633 SLOAN DAVID	GENERAL DELIVERY	104.62
16611 ROSE PAUL & DEBORAH	P O BOX 25	95.31	17635 SLOAN DAVID	P O BOX 195	92.18
16616 ROSE ROSE & CAROLYN WILLS	MC 68 BOX 475	365.04	17636 SLOAN DAVID	MC 85 BOX 690	92.18
16621 ROWLAND HUGH DOUGLAS JR & KATE	P O BOX 244	188.97	17637 SLOAN DEBBIE	GENERAL DELIVERY	285.35
16622 ROWLAND HUGH JR ESTATE	LANLEY KY 41645	251.01	17637 SLOAN DEBRA LYON	GENERAL DELIVERY	68.44
16640 RYAN JOHN P	MC 80 BOX 1265	74.24	17641 SLOAN DONNA C ESTATE	C/O DONNA C SLOAN	68.44
16681 SALLISBURY ANTHONY & LINDA	GENERAL DELIVERY	14.16	17685 SLOAN EWEHETT	C/O CITICORP NATIONAL SERVICES	102.37
16689 SALLISBURY BILLY D & LINDA R	MC 80 BOX 1265	74.24	17685 SLOAN FOREST	MC 68 BOX 1145	174.09
16691 SALLISBURY BRUCE D	P O BOX 841	342.09	17687 SLOAN GREEN & DESSA	P O BOX 521	205.02
16694 SALLISBURY CHRIS & STACY M	HIGHWAY 22	226.19	17693 SLOAN GREGORY	P O BOX 59	170.14
16696 SALLISBURY DAN & JANICE MAE	MC 73 BOX 1870	437.13	17695 SLOAN HARRY	MC 70 BOX 171	46.30
16697 SALLISBURY DANNY A	GENERAL DELIVERY	70.70	17699 SLOAN ERVIN C ESTATE	C/O HENRY SLOAN	174.09
16714 SALLISBURY GEORGIA & JENNIE D	P O BOX 701	27.47	17706 SLOAN ERVIN & TINA	P O BOX 171	46.30
16722 SALLISBURY JAMES	HAROLD KY 41635	77.30	17710 SLOAN JANE & ROSSANA	WYLAND KY 41666	19.83
16728 SALLISBURY JENNIE DEE	HAROLD KY 41635	42.04	17711 SLOAN JANE & ROSSANA	MC 68 BOX 1400	461.95
16731 SALLISBURY JOE J & ARA	RT 1 - TOLER	31.14	17715 SLOAN JAMES A	P O BOX 7	21.48
16745 SALLISBURY LINDA	GENERAL DELIVERY	35.13	17718 SLOAN JAMES E & KIMBERLY E	P O BOX 7	21.48
16741 SALLISBURY NORMA E	MC 73 BOX 1150	80.78	17720 SLOAN JEARLINE	P O BOX 231	126.93
16748 SALLISBURY RANDY & LINDA	GENERAL DELIVERY	248.81	17722 SLOAN JOHNNY R & KITA	P O BOX 134	126.93
16772 SALLISBURY ROY & ARNOLD WILSON	1803 SUPERIOR AVENUE	25.47	17727 SLOAN JOHNNY RAY & KITA	P O BOX 114	120.75
16773 SALLISBURY ROY ESTATE	1803 SUPERIOR AVENUE	60.93	17731 SLOAN KILLY	P O BOX 595	48.08
16785 SALLISBURY TRACY LEE	1803 SUPERIOR AVENUE	25.47	17733 SLOAN LARON & ANNA BELL	270 SOUTH UNION STREET	36.48
16788 SALLISBURY WILLIAM RICHARD	2132 CLOVERLEAF LAKE	25.47	17734 SLOAN LARRY	CLIFF RT	44.18
16791 SALLISBURY GEORGIA & JIMMY D	RT 1	25.47	17735 SLOAN LARRY	P O BOX 261	19.41
16794 SALTER JACK	MC 80 BOX 123	15.26	17743 SLOAN LARRY VERNON	ESTILL KY 41627	57.44
16806 SALTER JACE & JMA	WEEKSBURY KY 41667	630.70	17751 SLOAN MARIE	P O BOX 921	68.49
16811 SARRONS DAVID & MARTHA G	WHEELWRIGHT KY 41669	172.47	17761 SLOAN OPAL	1233 NORTH MAE TRAIL	40.07
16845 SARRONS ROSE MARY	P O BOX 591	40.07	17764 SLOAN PALMER L	MC 80 BOX 375	102.11
16864 SARRONS EARL & OPAL	MC 89 BOX 356	37.40	17785 SLOAN RICHARD	P O BOX 97	280.22
16875 SARRONS JARRET GAIL	P O BOX 655	48.08	17790 SLOAN RITA	MC 85 BOX 485	747.33
16885 SARRONS LUCY & LAWRENCE	P O BOX 44	102.11	17796 SLOAN RONNIE & TANNY	P O BOX 73	239.21
16887 SARRONS MARGIE & LUNDY	P O BOX 424	131.89	17800 SLOAN RUSH JR	MC 80 BOX 230	40.07
16892 SARRONS RICHARD JR	P O BOX 655	64.89	17801 SLOAN RUSH JR	MC 80 BOX 230	40.07
16895 SARRONS RONALD	P O BOX 304	19.83	17806 SLOAN SHERRETT & ANNA	MC 80 BOX 1464	25.19
16896 SARRONS RONALD & KATHY	P O BOX 304	19.83	17808 SLOAN SHERRETT & ANNA	P O BOX 235	30.74
16904 SARRONS TROY B	P O BOX 46	710.11	17814 SLOAN SHERRETT & ANNA	P O BOX 235	30.74
16907 SARRONS WILLIAM D & DONNA	STRATTON BRANCH	10.70	17817 SLOAN SHERRETT & ANNA	C/O CARLTON FUNERAL HOME	65.07
16911 SARRONS WILLIAM JAMES	WHEELWRIGHT KY 41669	10.70	17815 SLOAN TANNY COMLEY	P O BOX 70	59.39
16912 SANDERS MARE	MC 68 BOX 1785	15.26	17824 SLOAN TANNY	WALD KY 41631	172.47
16913 SANDERS MARE	MC 68 BOX 1785	15.26	17825 SLOAN TANNY	GENERAL DELIVERY	172.47
16914 SANDERS MARE & SHEILA	MC 68 BOX 1785	15.26	17830 SLOAN WALTER M & BONNIE	113 RICHTER STREET	104.59
16915 SANDERS MARE & SHEILA	MC 68 BOX 1785	15.26	17845 SLOAN WILLIAM	P O BOX 25	43.19
16929 SARGENT SARNETT	MC 74 BOX 655	112.05	17847 SLOAN WILLIAM PAUL & ROSIE MAE	P O BOX 25	27.47
16935 SARTEN MERION	WHEELWRIGHT KY 41669	372.47	17851 SLOAN WILLIAM PAUL & ROSIE MAE	WHEELWRIGHT KY 41669	27.47
16944 SARTON EDWARD VERNON	MC 88 BOX 110	174.56	17856 SLOAN WILLIAM PAUL & ROSIE MAE	WHEELWRIGHT KY 41669	27.47
16948 SARTON EDWARD VERNON	P O BOX 112 - NARE CREEK ROAD	573.42	17871 SLOAN WILLIAM PAUL & ROSIE MAE	WHEELWRIGHT KY 41669	27.47
16950 SARTON EDWARD VERNON	DELORES JEAN	541.21	17871 SLOAN WILLIAM PAUL & ROSIE MAE	WHEELWRIGHT KY 41669	27.47
16953 SARTON EDWARD VERNON	MC 80 BOX 115	300.64	17871 SLOAN WILLIAM PAUL & ROSIE MAE	WHEELWRIGHT KY 41669	27.47
16979 SARTON EDWARD VERNON	200 SOUTH LAKE DRIVE	850.94	17871 SLOAN WILLIAM PAUL & ROSIE MAE	WHEELWRIGHT KY 41669	27.47
16985 SARTON EDWARD VERNON	115 WEST COLLEGE DRIVE	1,123.31	17871 SLOAN WILLIAM PAUL & ROSIE MAE	WHEELWRIGHT KY 41669	27.47
16997 SARTON ED					

18985	TACKETT DONALD RAY	P O BOX 324	598.0
18995	TACKETT EUGENE B & JARRE L	P O BOX 337	100.0
19003	TACKETT EUGENE & BRENDA	HC 77 BOX 500	188.0
19002	TACKETT HARRY	HELVIN KY #1450	103.0
19040	TACKETT GARY JR	C/O ROBERT L TACKETT	100.0
19043	TACKETT MARYEL	P O BOX 239	42.0
19048	TACKETT JANEETTE	GENERAL DELIVERY	62.0
19049	TACKETT JEFFREY DWAYNE	C/O MYRTLE TACKETT	52.0
19073	TACKETT JIMMY & BETTIE	203 SUMNER STREET	375.0
19082	TACKETT JOHN DAVID & BETTY R	10492 W MOUNTAIN PARKWAY	499.0
19086	TACKETT JORHAN	DBA PIZZA CABIN	215.0
19091	TACKETT KELMA DONA	HC 77 BOX 440	19.0
19092	TACKETT L JAY	HC 73 BOX 670	64.0
19099	TACKETT L JAY & DIANNA	HC 73 BOX 670	72.0
19101	TACKETT LAMAR DR BRENDA	P O BOX 1	74.0
19102	TACKETT LAMAR DR BRENDA	P O BOX 1	10.0
19103	TACKETT LARRY	P O BOX 068	15.0
19106	TACKETT LARRY & BETTY JO	P O BOX 068	315.0
19108	TACKETT LARRY & LOUI COHN	P O BOX 506	174.0
19149	TACKETT LONARD	HELVIN KY #1450	161.0
19118	TACKETT LEVI & MELVINA -ESTATE	C/O DENVER TACKETT	101.0
19122	TACKETT LINDSEY ROE & ANNETTE	P O BOX 170	151.0
19126	TACKETT LONNIE	GENERAL DELIVERY	65.0
19127	TACKETT LONNIE DEAN JR	P O BOX 1	09.0
19128	TACKETT LONNIE JR	P O BOX 1	15.0
19130	TACKETT LOU TERESA	P O BOX 388	05.0
19131	TACKETT LOU TERESA	P O BOX 388	10.0
19132	TACKETT LUBERTA	TEARNEY KY #1460	67.0
19136	TACKETT LUTHER & BEULAN	1603 SUMNER AVENUE	25.0
19150	TACKETT HARVEY B & DOROTHY J	AT 1	15.0
19152	TACKETT HELLIE	P O BOX 133	35.0
19154	TACKETT MICHAEL & KRISTI	P O BOX 353	25.0
19155	TACKETT MICHAEL RO KRISTI	P O BOX 353	25.0
19156	TACKETT MICHAEL B	P O BOX 353	30.0
19157	TACKETT MICHAEL NEAL	P O BOX 259	25.0
19159	TACKETT KEELE & PAULA K	HC 70 BOX 1075	36.0
19163	TACKETT MOLLIE	BTPO KY #1462	226.0
19192	TACKETT RAMONA & EMWITT	P O BOX 1050	218.0
19193	TACKETT ROBERT L & JANET M	77 BOX 37	39.0
19211	TACKETT ROSA	C/O WILLIS TACKETT	15.0
19225	TACKETT STANLEY	P O BOX 089	126.0
19226	TACKETT STERLING	P O BOX 089	871.0
19227	TACKETT STERLING	DBA STANLEY EQUIPMENT	744.0
19226	TACKETT STERLING	& JIMMY WENDELL	194.0
19227	TACKETT STERLING & LEIGH ANN	P O BOX 089	192.0
19231	TACKETT TERESA	HC 73 BOX 730	40.0
19232	TACKETT TERRY J	1801 REYNOLDS BRANCH	19.0
19235	TACKETT THURMAN & BERTHA L	HC 77 BOX 34	19.0
19237	TACKETT THURMAN LEE & BERTHA	P O BOX 036	19.0
19238	TACKETT TERRY	P O BOX 125	19.0
19247	TACKETT VICTOR JR	HALO KY #1453	31.0
19245	TACKETT WILBURN	MELVIN KY #1450	56.0
19274	TAYLOR ALLEN	RY 1	48.0
19277	TAYLOR AMY LEE & VANETTE	HUNTER KY #1461	10.0
19279	TAYLOR BRENDAN ANN SANDERS	P O BOX 47	42.0
19288	TAYLOR ELMER LEW & LINDA SATE	HC 80 BOX 150	36.0
19291	TAYLOR FLOYD C & ROSALEE B	HUMPHREY KY #1461	34.0
19292	TAYLOR FLOYD C & ROSALEE D	GENERAL DELIVERY	27.0
19294	TAYLOR FLORENCE P & EDDIE	GENERAL DELIVERY	36.0
19295	TAYLOR JAMES E & RARY E	P O BOX 86	282.0
19302	TAYLOR KETHO GORDON	& BEVERLY JANE	183.0
19305	TAYLOR MARCY & EDWARD C	3505 RUCKS BRANCH ROAD	15.0
19310	TAYLOR MARY & ELZA	ROUGH & TOUGH ROAD	36.0
19315	TAYLOR VERA H	HC 66 CALVIN STREET	40.0
19317	TAYLOR VIVIAN R	311 SOUTH THIRD STREET	22.0
19326	TERRY CORREY & ELLEN	WATLAND KY #1666	34.0
19332	TERRY ROY JR	P O BOX 243	15.0
19335	TERREYS AUTO SALES INC	516 SOUTH LAKE DRIVE	1,529.40
19346	THACKER TRACY	P O BOX 2006	15.0
19346	THACKER GLENNA	114 GREEN MEADOW LANE	1,037.55
19351	THACKER JERRY	P O BOX 158	151.0
19352	THACKER JERRY	P O BOX 158	151.0
19354	THACKER LUCILLE MARY	HC 200 ORCHARD BRANCH	275.80
19357	THACKER REECE -ESTATE-	EASTERN KY #1462	6.0
19359	THACKER RICH & WILLA HAE	HEAVEN KY #1406	14.0
19363	THACKER WILLIAM	GENERAL DELIVERY	86.0



19939 WALLACE EARL	NC 85 BOX 350	102-17	250487 WELLY ERNEST & LAROMA -ESTATE-	C/O GLADYS WHITE	251-051
19939 WALLACE EARL	NC 85 BOX 350	102-17			
19957 WALLEN FLORENCE	EVEL KY #1642	46-35	250503 WILLIAMS CHARLES & BOBBIE	P O BOX 389	240-323
19949 WALLEN GERTHURD	WEP HOMER SHEPHERD	20507	250506 WILLIAMS CHEYENNE	P O BOX 79	37-66
19940 WALLEN MALCOLM JR	P O BOX 109	12-78	250507 WILLIAM CHRYSENE	GENERAL DELIVERY	87-74
19981 WALLIN BARBARA & BARBARA	P O BOX 171	41-18	250509 WILLIAMS CHRYSENE	GENERAL DELIVERY	185-404
19985 WALLIN OLIVE	HC 74 BOX 490	229-01	250522 WILLIAMS ELIZABETH	NC 78 BOX 235	625-285
20003 WALLS MARIE & ZELDA P	P O BOX 373	150-99	250535 WILLIAMS HARRIS & ESTA	STAR RT 5 BOX 56	05-07
20006 WALLS MARSHALL & MARY E	DUALC KY #1621	251-00	250544 WILLIAMS JAMES LAMNIE	19 CAROL WAY	19-21
			250544 WILLIAMS KEITH	GRETHEL KY #1631	530-216
			250547 WILLIAMS RANDOLF KELLY	6 ERMA &	102-115
20018 WALTERS LOIS	JUVELL STATION	102-11	250559 WILLIAMS PAUL & ARIETA	NC 84 BOX 113	114-83
20023 WALTERS TERRY & JUDY	P O BOX 383	201-38	250561 WILLIAMS PHIL T & ROSA L	RT 401	192-701
20024 WALTERS TERRY D OR JUDITH R	P O BOX 383	32-61	250562 WILLIAMS R	2275 PORTLAND AVENUE S	193-219
20034 WARD BARRY	NC 79 BOX 340	118-19	250544 WILLIAMS REE	P O BOX 1079	87-03
20035 WARD BARRY	NC 79 BOX 340	20544	250567 WILLIAMS & KATHY	15622 WINCHESTER AVENUE	186-061
20045 WARD TOPP OR NEDRA	P O BOX 553	94-47	250567 WILLIAMS RICKY	NC 77 BOX 2700	88-061
20046 WARD TOPP OR NEDRA	P O BOX 553	46-30	250570 WILLIAMS SOLA	NC 84 BOX 113	55-23
20047 WARREN PATRICIA PELFREY	10-PAIS GOODPASTER AVENUE	41-36	250584 WILLIAMSON DONALD W	GENERAL DELIVERY	50-01
20077 WARREN HOLLE	P O BOX 224	222-67	250589 WILLIAMSON JAMES E	OR CHRISTINE	158-71
20101 WATERS C & A ARNOLD TURNER JR	C/O ARNOLD TURNER JR		250588 WILLIAMSON JANICE DENISE	P O BOX 131	89-74
			250589 WILLIAMSON JANICE DENISE	P O BOX 104	89-71
			250590 WILLIAMSON JANICE DENISE	P O BOX 104	100-97
			250591 WILLIAMSON JESSIE	1020 ZIGLER DRIVE	89-71
20106 WATKINS ERL E	P O BOX 316	71-12			
20128 WATKINS TERRY	NC 85 BOX 425	40-07	206407 WILLIS PATSY CHAFFINS	1020 BREEDER ROAD	511-77
20129 WATKINS TERRY & WANDA Sue	GENERAL DELIVERY	164-15	206415 WILLIS MARY K & ROBERT	NC 70 BOX 4025	340-63
			206420 WILSON FRANK & CLEG -ESTATE-	C/O JAMES CLAY	194-200
20130 WATSON STEVE & SYNA DELL	NC 7A BOX 125	126-91	206420 WILSON LOU LORRA	RT 1	9-00
			206429 WILSON MICHAEL G & GLENDA L	736 WEST OLD RIDGE CREEK RD	31-71
			206432 WILSON REE DAVID & DRENDIA	NC 70 BOX 4070	398-61
20135 WATSON VIVIAN J	NC 7A BOX 745	57-44	206443 WIREMAN ADAM & EBBA	NC 88 BOX 845	74-81
20146 WEATHERS RUTH & LYNDIA	NC 66 BOX 35	229-07	206446 VOLFOORD KYLE GENE	NELVIN KY #1650	54-81
20146 WEATHERS RUTH & LYNDIA	NC 70 BOX 7095	25-41	206471 WOODE ALBERTA	P O BOX 408	10-71
20173 WEBB CHARLES & DEANE	P O BOX 1352	48-08	206472 WOODE ALBERTA	P O BOX 408	59-01
20177 WEBB DAVID & CARLENA	NC 66 BOX 465	93-31	206486 WOODE CLYDE	P O BOX 62	2-038-214
20178 WEBB DAVID & CARLENA	NC 66 BOX 465	41-31	206487 WOODE CLYDE & ELLEN	NC 66 BOX 62	747-01
20194 WEBB H L	401 FRANKLIN STREET	14-95	206488 WOODE CLYDE LEON & ELLEN GAYE	ALLEN KY #1407	108-791
20195 WEBB HELEN & GERALDINE	NC 70 BOX 7072	74-10	206491 WOODE DOUGLAS - BOX 14	NC 66 BOX 1670	49-31
20196 WEBB HELEN & GERALDINE	NC 70 BOX 7072	34-54	206910 WOODE SCOTTIE	NC 66 BOX 1775	55-01
20201 WEBB JAMES A	KIMWIK KY #1651	251-01	206926 WRIGHT BILLY & OPAL	NC 66 BOX 181	31-41
20210 WEBB JAMES A	NC 50 BOX 870	151-01	20731 WRIGHT CHARLES E & MARGARET	NC 44 BOX 1869	21-46
20240 WEDDINGTON JOE	P O BOX 112	294-55	20732 WRIGHT CARL	P O BOX 182	21-46
20241 WEDDINGTON JOE	P O BOX 112	294-55	20735 WRIGHT JAMES MESLEY & TAMMY	NC 70 BOX 9 - ENNA ROAD	350-277
20242 WEDDINGTON JOE	P O BOX 112	5-11	20782 WRIGHT RAMBO	MARTIN KY #1640	19-03
20257 WELLS BESSIE -ESTATE-	C/O JAMES D WELLS, EXEC	30-67			
20263 WELLS BRENDA W	P O BOX 313	27-67	20793 WRIGHT SHERRY	NC 72 BOX 209	87-03
20272 WELLS DONALD J & DRENA S	P O BOX 263	93-31	20794 WRIGHT STEVE & OR FRANCENE	NC 70 BOX 475	91-01
20275 WELLS DWAYNE & GERALDINE	P O BOX 296	88-81	20796 WRIGHT WAYNE & LINDA	GENERAL DELIVERY	93-01
20280 WELLS JEFF	GENERAL DELIVERY	432-55	20800 WRIGHT GERALD CHAFFARS	NC 37	15-31
20303 WELLS LOIS	C/O RIKK WELLS	51-14	20820 WATTS BEATRICE	NC 71 BOX 415	125-22
			20822 WATTS CARTER LEE	NC 66 BOX 401	175-87
			20823 WATTS DARRELL L & LINDA S	P O BOX 046	175-87
			20840 WATTS DON	P O BOX 405	210-91
			20827 WATTS DON & GENEVA	NC 66 BOX 405	210-48
			20833 WATTS JIMMY	P O BOX 137	104-59
20338 WELLS WILLIAM R & RINA MAE	P O BOX 15	70-70	20835 WATTS JIMMY JR & DONNA	P O BOX 457	21-46
20362 WELSH RICHARD	CLATION RD - BOX 310	56-25	20839 WATTS LOTTIE	GENERAL DELIVERY	27-67
20351 WEST THURMAN D & SHEILA	P O BOX 84	933-45			
20352 WEST THURMAN D & SHEILA	P O BOX 84	71-12	20840 WATTS RONALD	P O BOX 43	57-14
20354 WEST THURMAN D & SHEILA	P O BOX 84	1-429-77	20841 WATTS RONALD	P O BOX 4	14-16
20356 WEST THURMAN D & SHEILA	P O BOX 613	398-63	20850 WATTS RONALD	P O BOX 93	39-01
20375 WHICKER RUTH T	P O BOX 613	754-85	20852 WATTS TIM & KLENDIA	P O BOX 233	455-17
20382 WHICKER RUTH T	GENERAL DELIVERY	109-15	20853 WATTS TIM & LINDSEY	P O BOX 233	455-17
20384 WHICKER ELIZABETH GILBERT	10975 NORTOLLEO	91-31	20859 WATTS LORRY & OPALENA	GENERAL DELIVERY	48-08
20402 WHICKER MICHAEL R & BETTY A	P O BOX 190	714-35	20863 WATTS KATHRYN	GENERAL DELIVERY	127-04
20406 WHICKER WON E & DOLLY A	P O BOX 36	70-70	20864 YOUNGAS KATHRYN & MARY ELLEN	TURNER & GETRUDGE TURNRO	70-70
20441 WHITT JEFFREY RAY & MARY DAUN	GENERAL DELIVERY		20865 YOUNGAS ROBERT DUANE	GENERAL DELIVERY	48-08
20444 WHITT PHILLIP L & RONDA	1908 STATE ROAD FORK	424-72	20866 YOUNGAS ROBERT DUANE	GENERAL DELIVERY	127-04
20452 WHITT LINDA	P O BOX 119	991-49	20872 YOUNGAS JAMES E	P O BOX 67	15-26
20453 WHITT LINDA	P O BOX 119	991-49	20873 YOUNGAS JAMES E	P O BOX 327	210-91
20463 WICKER LARA	100 WEST OLD RIDGE CREEK	98-41	20874 YOUNGAS JAMES E & KELPIE	P O BOX 327	210-91
20474 WILBURSON ROBERT	NC 75 BOX 094	201-35	20880 YOUNG LINDA	NC 75 BOX 920	71-12
20478 WILBURSON ROBERT & SHERRY	NC 75	15-26	20881 YOUNG LINDA	HAROLD KY #1635	72-14
			20885 YOUNG TERESA	P O BOX 204	21-48

**Subscribe to *The Floyd County Times* — Phone 886-8506**

# WRIGHT LUMBER COMPANY

## DEALERS IN:

*Lumber — Hardware*  
*Plumbing & Electrical Supplies*

**(606) 285-3368**

Box 296, Martin, Ky. 41649

**(606) 631-1240**

Zebulon Road, Pikeville, Ky. 41501

# Sizzlin' Summer Special!

Have we got a red hot deal for you?!

Now through August 31, 1993 you can subscribe, renew your subscription or extend your subscription to **THE FLOYD COUNTY TIMES** for just a fraction of its regular, newsstand price.

**\$22**

If you live in Floyd County, you can get 104 issues of **THE FLOYD COUNTY TIMES** for just \$22. This sizzlin' bargain will save you \$30 off regular newsstand prices and six dollars off our regular, in-county subscription rates.

\*The rate for out-of-county subscribers is \$32 for one year.

Remember, if you are already a subscriber, you can still take advantage of this offer to renew or extend your present subscription.

This deal can't last forever, so get your order in with a check or money order before August 31, 1993.

Mail this coupon with your payment to: The Floyd County Times  
P.O. Box 391, Prestonsburg, Kentucky 41653

Name \_\_\_\_\_ Phone \_\_\_\_\_

Address \_\_\_\_\_

City \_\_\_\_\_ State \_\_\_\_\_ Zip \_\_\_\_\_

☐ One Year for \$22 (\$32 outside Floyd County) ☐ Two Years at \$40 (\$60 outside Floyd County)

☐ New ☐ Renewal (please attach label) OFFER EXPIRES: 8/31/93

☐ Check/Money Order ☐ MC/VISA # \_\_\_\_\_ Exp \_\_\_\_\_

You get more,  
for less, with

**THE  
FLOYD  
COUNTY  
TIMES**