

THIS REPRODUCTION IS COMPRISED
OF THE BEST AND MOST COMPLETE
SET OF ORIGINAL IMAGES AVAILABLE
AT THE TIME OF THIS PROJECT'S
INITIAL START. THE ORIGINAL PAPER,
INK, FONT, FONT SIZE AND QUALITY
OF THE MICROFILMED IMAGES
CONTRIBUTE AND AFFECT THE
QUALITY OF THE FINAL PRODUCT.

Floyd Gets Severance Fund O.K.

Recreation Marked With Solid Waste For Heavy Funding

Of the additional \$800,000 approved last week by the advisory committee on coal severance tax funds for projects over Kentucky, a total of \$311,052 was approved for Floyd county.

The largest single project approval supplied \$161,065 for Floyd recreational projects. County Judge Henry Stumbo said the funds will be used to establish mini-parks, a proposed park at the mouth of Sizemore on Left Beaver Creek and, hopefully, a major park in the Allen vicinity.

The county's solid waste project was allocated \$137,050, and unexpected help on stream channelization at Martin and vicinity came when the advisory committee authorized \$12,917 for that purpose. The solid waste project will involve landfill acquisition.

Judge Stumbo also announced this week receipt of five checks, each for \$546.47, for as many fire departments in the county. The funds, made available by the Commissioner of Insurance, are to be spent on firefighting equipment. In the event equipment needs call for more money than this year's allocation, the funds may be held on deposit until additional funds are received.

Fire departments receiving funds and names of the chiefs of each department follow:

Auxier, Jack Music; Betsy Layne, James D. George; Maytown, Edward F. Robinson; Wayland, E. H. Morrison; Wheelwright, James Osborne; Allen, Ruben Stevens.

The severance tax money received is from the Coal Producing County Development Fund which is created by (See Story No. 2, Page 4)

County, Towns To Get \$477,561 For Fiscal Year

Floyd county and its five incorporated towns have been allocated a total of \$477,561 in revenue sharing funds for the entitlement period July 1, this year, through June 30, 1976, it was announced last week by the Office of Revenue Sharing, Washington, D. C.

Floyd county was allotted \$345,985; the city of Prestonsburg, \$109,858; Allen, \$522; Wayland, \$4,493; Martin, \$8,740; Wheelwright, \$7,953.

Only the county and Wheelwright had as of this week released their plans for use of the funds.

Floyd county's \$345,985 will be expended for these purposes, it was announced by County Judge Henry Stumbo:

Public safety, capital and operating maintenance, \$86,000; public transportation, \$7,000; health, \$5,000; libraries, \$3,000; social services for the aged and poor, \$5,000; financial administration, \$30,000; multi-purpose and general government, \$207,362; housing and community development, \$2,633.

Delbert Davis, chairman of the Wheelwright board of trustees, reported that \$6,953 of the town's revenue sharing allotment will be spent on public safety, with the remaining \$1,900 to be for recreation.

Hearing Set May 19 In Death of Boy, 16

William Riley Collins, 18, is at liberty under \$5,000 bond to appear here May 19 for a quarterly court hearing which will seek to ascertain the truth about the shotgun death, Monday of last week, of his 16-year-old brother, Kenneth Ray, at their parents' home on the Coldwater Branch of Middle Creek.

Collins was arrested by State Police Lt. Gary Rose and Ellis Rose and County Detective Sam Hale and was booked here on a charge of reckless homicide.

The death is enmeshed in a tangle of conflicting testimony, and Commonwealth's Attorney Harold J. Stumbo said this week it will be closely investigated. Before his release under bond, young Collins told authorities he would submit to a polygraph test of the veracity of his version of the tragedy.

PCC Graduates Its 10th Class



Professor John D. Sammons (right) is shown accepting third consecutive "Great Teacher Award" from William Keith Shannon, PCC student government president, at Sunday's commencement exercises.

Dr. Ellis F. Hartford, speaker at Prestonburg Community College's 10th annual commencement exercises, advised the 95 students who gathered to receive degrees Sunday at the Jenny Wiley State Park amphitheatre that, although they may be eager to enter the workforce, changes in the existing educational system, change should be viewed cautiously and not necessarily equated with "progress."

Dr. Hartford, former vice-president for the University of Kentucky Community College System, traced the history of education in Kentucky and pointed to changes that have occurred, illustrating the fact that not all of the changes have been for the good.

Upon the completion of Dr. Hartford's address, Assistant Professor James A. Funkhouser presented the Faculty Assembly Service Award to Miss Burieta Gearheart, of The Bank Josephine, for her "outstanding contributions to the Prestonburg Community College."

The Great Teacher Award went to Professor John D. Sammons, of the Mathematics department, who for the third consecutive year was Teacher of the Year. Prof. Sammons was chosen because of his "effectiveness in classroom presentation, his fairness toward students, his genuine concern for students both in and out of the classroom, his friendly, warm personality, and his enthusiasm for life."

Prof. Sammons is the son of the Rev. and Mrs. Charlie Rowe, of East Point.

Dr. Henry A. Campbell, Jr., director of the college, made announcements of special awards and changes in status among college personnel.

Named new faculty assembly chairman was Asst. Prof. Ronald L. Carter, succeeding Assoc. Prof. James A. Funkhouser. Promotions included those of Sandra D. Robertson from Librarian III to Librarian II, and James A. Funkhouser and John D. Sammons from Assistant Professors to Associate Professors with tenure in the Community College system.

Charles J. Isbell, associate professor and chairman of the Division of Biological Sciences at PCC, was granted sabbatical leave for the 1975-76 term.

Appointed by Governor Julian Carroll to serve on the PCC advisory board was Chester Smith, of Pikeville. Mr. Smith succeeds Curtis Clark, of Prestonsburg.

Announcement was made of the recent election by the PCC student body of Eddie Cooley, of Wayland, as president of the Student Congress for the 1975-76 academic year. Cooley, a son of Mr. and Mrs. Arnold Cooley, will succeed William Keith Shannon, son of Mr. and Mrs. Lee Shannon, of Prestonsburg.

John A. Herald, announced the graduates who had been awarded

academic scholarships. They are: Charles Goble Snavely, who will attend Franklin Rasmick and William Keith Shannon, who will attend the University of Kentucky, and Jake Willis Howell, Jr., and Robert Curtis Hughes, who will attend Transylvania University.

Students selected for inclusion among the listing of Who's Who Among Students in American Junior Colleges were recognized. They included Alma Jean Bates, Charles Lee Blevins, Tommie LeMaster Brown, Carol Douglas Combs, Jennifer Meek Cooley, John David Cooley, Sharon Kaye Davis, Anita Hale, Anne Lee Hall, Teresa Music Henaley, Janet Elizabeth Hicks, Dorothy Anne Howard, Diana Joyce Howell, Jake Willis Howell, Robert Curtis Hughes, Anita (See Story No. 1, Page 4)

special awards and changes in status among college personnel. Named new faculty assembly chairman was Asst. Prof. Ronald L. Carter, succeeding Assoc. Prof. James A. Funkhouser. Promotions included those of Sandra D. Robertson from Librarian III to Librarian II, and James A. Funkhouser and John D. Sammons from Assistant Professors to Associate Professors with tenure in the Community College system.

Charles J. Isbell, associate professor and chairman of the Division of Biological Sciences at PCC, was granted sabbatical leave for the 1975-76 term. Appointed by Governor Julian Carroll to serve on the PCC advisory board was Chester Smith, of Pikeville. Mr. Smith succeeds Curtis Clark, of Prestonsburg.

Announcement was made of the recent election by the PCC student body of Eddie Cooley, of Wayland, as president of the Student Congress for the 1975-76 academic year. Cooley, a son of Mr. and Mrs. Arnold Cooley, will succeed William Keith Shannon, son of Mr. and Mrs. Lee Shannon, of Prestonsburg.

John A. Herald, announced the graduates who had been awarded

Coal-Road Case Back in Court, Hearing Slated

The litigation between the Sterling Hamilton Coal Co., Inc. and Willard Johnson involving the use of a private road on Johnson's land for access to a stripmining operation on Mitchell Branch of Tinker Fork, Mud Creek was settled by agreed judgment, May 3, but Mitchell within a week claimed that Hamilton had violated the provisions of the agreement.

As a consequence, Special Judge Edward P. Hill, of Frankfort, will conduct a hearing here Friday on a motion by Johnson that Hamilton be held in contempt of court.

The May 3 agreed order ended the temporary restraining order granted by Judge Hill after a hearing of the original court action filed by Johnson. The plaintiff had alleged that the coal company had used his private passway to his home in order to reach its mining work further up Mitchell Branch.

The contempt action contends that the coal company violated sections of the agreed order which provided that Hamilton would build an alternate access route to the mining operation and in no way traverse Johnson's property, and that the company's use of Johnson's road while the new route was being built would be consistent with its prior use, which was limited to automobiles and small trucks.

Johnson claims Hamilton ran a bulldozer over his road the week following the signing of the agreed order.

The May 3 order provided that the coal firm would pay Johnson \$1000 for its incidental and surface damage to his property, for inconvenience and expenses, that Hamilton would build Johnson a new bridge, would repair it if it within two years and would replace his natural gas line, and that Johnson be paid not more than \$200 for repair of a water line.

Court Prepares For Sykes Trial

Court House Happenings

SUITS FILED
Kentucky Finance Co., Inc. vs. Kenneth Calhoun, Gus Yates vs. Birchie Yates, Toni Kay Brown vs. Wayne L. Brown, Berta Moore Turner, Gdn, etc. vs. Michelle Moore, et al. Magdalen Akers Jude vs. Link Jude. Home-Credit Co. of Mich., Inc. vs. Abe Shepherd. Millie Tackett vs. Tommy Newsome. Mildred Akers vs. Randall Akers. Emmett Page vs. Turner Elkhorn Mining Co., et al. Postal Finance Co. vs. Billy Joe Brown, et al. David Mullis vs. Emma Lou Tackett Mullins. Potter Clinic Pharmacy vs. Marvin May, et al. Deanna Hall vs. Harbit Hall. Sally Jane Stephens vs. Andrew Isaac. Stephens Delma Sturgill vs. Thelma James Evans. Sturgill. Emmalou Akers vs. Christopher Akers, et al. infant.

(See Story No. 7, Page 4)

Three Highway Surfacing Jobs Let at \$396,723

Secretary of Transportation John C. Roberts announced last Friday that the Bureau of Highways has awarded contracts totalling \$396,723 to the East Kentucky Paving Corp., Grayson, for surfacing various roads in Floyd county.

One contract for \$144,181 calls for blacktopping two roads: The old Paintsville road (KY 1438) from US 33 and KY 1428 here to the south end of the bridge over the Big Sandy at Cliff, a distance of approximately 6 miles; and the Midas-Goodie road (KY 880) from KY 80 at Midas to KY 404 at Goodie, a distance of approximately 7.6 miles.

Another contract in the amount of \$96,000 calls for blacktopping the Lackey-Wayland-Beaver Gap Road (KY 7) from KY 80 to the Knot county line, a distance of 5.4 miles.

A third contract in the amount of \$146,538 was awarded for blacktopping KY 7 from KY 80, near Hueyerville, to the Magoffin county line, a distance of 4.9 miles.

(See Story No. 1, Page 4)

Defendant, One Witness Called From U.S. Pens

The trial of Gene Salisbury on a charge of murder in connection with the slaying of Crit Butler was continued last Wednesday till the September criminal court term here. The continuance was made necessary, it was said, by the unavailability of a ballistics expert to testify for the Commonwealth.

The continuance virtually ended the May criminal session. But closing court orders prepared for the trial here June 2 of Robert Sykes, defendant in one of Pike county's most sensational murder cases. Sykes' trial here, on charge of venue from the Pike circuit court, will be the third growing out of the slaying of Mrs. Boone Deskins. The case was for months shrouded in mystery, but the woman's husband and William Eugene Thompson were later convicted of the slaying.

Preparations for the trial here included these orders made by Circuit Judge Hollie Conley:

1. A writ of habeas corpus to require the return here May 28 of the defendant from U. S. prison, Atlanta, Ga., where he is now a prisoner.

2. A second writ of habeas corpus to (See Story No. 6, Page 4)

Woman Nabbed On Rum Court

Two persons were arrested over the week-end on liquor possession charges and a vehicle was impounded by county law enforcement officials in the Corn Fork and Mud Creek sections of the county.

Lizzie Tackett, of the Tackett Branch of Mud Creek, was arrested near Grethel last Friday morning by Deputy Sheriff Danny Martin after 14 cases of beer, six fifths and 30 points of whiskey were removed from her automobile. Martin, who observed the Tackett vehicle from a coal truck which he was driving, transferred from the truck to his patrol car which he had parked nearby and made the arrest. The deputy impounded the 1968 Chevrolet and arrested Mrs. Tackett on a second-offense liquor possession charge as well as on a charge of illegal transporting.

Sheriff Joe W. Lewis and Deputy Sheriff Darrell Bradley charged Bill Thompson, of the Sowder's Creek section, with possession of alcoholic beverages for purpose of sale after searching his car Saturday on Corn Fork. The officers recovered 13 cans of beer and a fifth of whiskey. Thompson was also booked at the county jail on charges of drunk driving and no operator's license.

(See Story No. 5, Page 4)

This Town . . . That World

ON MOTHER'S DAY

Sunday was Mother's Day, with all its lovely sentiment. Many mothers were presented beautiful flowers. Some heard from their children words of appreciation and love that had lingered too long along the way. Others were thrilled just to hear from them.

Outside our kitchen window at a bird-feeder I witnessed the most striking Mother's Day scene that came my way. A male cardinal picked at the suet left there, and when his mate flew in from a nest somewhere near, he turned and gave her the morsel in his beak.

This was the mother bird in his household—I am told that cardinals mate for life—and this creature which is credited only with instinct, not with the power of reason, exhibited an affection and a gentleness that too seldom graces the lives and actions of us males who occasionally mumble the fine-sounding word and preen ourselves on our intelligence.

ELECTION REPORT

Unless I can get the candidates together, we're without a Puke Warden. According to my tally—and I insist on having the last word in this matter—the two wound up in a tie. If Walt and Lenna now will hold still for it, we will have them draw puke stalks, not straw, and the fellow who comes up with the short end can, in a word, forget it. Want a picture of this morose drawing? We may be able to pull it off.

(See Story No. 4, Page 4)

Crowning of Festival Queen



Miss Benita Hamilton, 17-year-old McDowell high school senior, was named Miss Festival Queen for 1975 at the conclusion of Saturday's annual festival parade here. Miss Hamilton, a daughter of Ray Hamilton, of East McDowell, and Mrs. Dorothy DeRossett, of Prestonsburg, is shown being crowned by last year's queen, Wheelwright's Susie Johnson.

In addition to the parade and crowning of the queen, the day was also highlighted by the mass performance of "My Old Kentucky Home," by the county's five high school bands, directed by Gus Kalos, Prestonsburg Community College Music Department head, and the exhibit of recreational vehicles and equipment on Court Street as part of the Prestonsburg Businessmen's Association's Outdoors Days.

HALLS CLARK'S

INSURANCE OF ALL KINDS IS OUR BUSINESS

INSURANCE AGENCY INC.

11 S. LAKE DRIVE
PRESTONSBURG, KENTUCKY 41653

Phone **886-2318**

PRESTONSBURG

Dairy Queen

**LIVE A LITTLE—
LET'S ALL GO TO THE DAIRY QUEEN!**

- Famous Flavor-Crisp Fried Chicken
- 16 FLAVORS OF DELICIOUS DIP ICE CREAM
- Phone for Carry-Out Orders

PRESTONSBURG DAIRY QUEEN

886-2786
So. Lake Drive

TRUCK DRIVERS

What kind of future do you want? Would you like to work for one of the largest mobile home dealers in the Eastern U.S.? Would you like to have a nice retirement income to look forward to? Would you like to have hospitalization and insurance paid for? If you would like all this and are experienced in mobile home moving or semi-tractor trailer and driving, this opportunity could be yours.

SEE
RON WILLIAMS
Clayton Mobile Homes
Harold, Ky.

OR CALL FOR APPOINTMENT:
478-9246 or 478-9247

Gov. Carroll Rally

Friday, May 23, 7:30 p.m.

at the
Prestonsburg High School Gym

Everybody Is Invited!

(Carroll-for-Governor Committee; Richard Fitzpatrick, treasurer)

Area Educators To Get a Look At New Trends

Educators of the 20-county area of eastern Kentucky will have an opportunity, Sunday and Monday at May Lodge, to make an in-depth study of new and exemplary school programs developed in other areas of the state.

The programs will be presented during the two-day conference sponsored at the lodge by the Eastern Kentucky Educational Development Corp., a non-profit organization headquartered here, in conjunction with the state Title III division's visitation program. The conference is entitled, "New Program Awareness Fair."

All eight regional Title III projects in the state will have exhibits on display and staff personnel to explain the programs after a general overview of the projects starting at 2 p.m. (EDT) Sunday. The displays will be open the remainder of that day and also from 10:30 a.m. to noon Monday after another orientation at 9:30 a.m. Edwin R. Jones, director of the Region VII project and EKEDC, explained the opening day was scheduled on a Sunday in the hope that as many teachers as possible could attend from the region.

Among programs being developed and implemented throughout Kentucky, which will be displayed and explained, are:

Region I, headquartered at Paducah, Prescriptive Math and Reading Inventory, On-Site Environmental Education Laboratory, Total Phase Elective High School Curriculum, Individual Instruction in the Communicative Skills, Saint Cloud Method for Teaching Foreign Language, and Systematic Student Evaluation and Reporting System.

Region II, Bowling Green, Individually Guided Education, Guidance (formulating guidance teams for school districts) and Facilitating Change Within the School District.

Region III, Louisville, Remedial Education Techniques for the Emotionally Handicapped, Early Diagnosis of Disabilities Through In-Service Training.

Region IV, Alexandria, Diagnostic Instruction, Laboratory Schools.

Region IV-B, Lexington—Open-Non-Graded Education, Career and Environmental Education.

Region V, Somerset, Early Childhood Education and Environmental Education.

Region VI, Manchester, Curriculum and Staff Development.

Region VII, Ashland—Computerized Student-Oriented Records for Education, Leadership Study and Development, and Computerized Planning and Budgeting System.

PLANT BEANS SHALLOW: Many farmers plant their soybeans too deep, note UK Extension agronomists. Soybeans should not be planted more than two inches deep. Placing the seed in moist soil is a good way to make sure the beans will come up quickly.

JOB OPPORTUNITY

A vacancy now exists in the Floyd County Health Department for the classification of Clerk Typist II. Minimum requirements for this position are as follows:

Training and Experience: Graduation from high school including or supplemented by a course in typing and one year experience in clerical work which has been in the performance of moderately difficult clerical and typing duties.

The beginning salary is \$395.00 per month. Persons interested in taking this examination can obtain further details and an application blank from the Floyd County Health Department, or by writing to the Merit System Office, Kentucky State Department of Health, 275 East Main Street, Frankfort, Kentucky. Applications must be received by the Merit System Office or be postmarked on or before midnight May 23, 1975.

5-7-3t

ALLEN NEWS

To Observe Anniversary

The children and grandchildren of Bernice and Herman Porter are extending a cordial invitation to all to join them for open house in honor of their parents' 50th wedding anniversary, Sunday, May 18 from 2 to 5 p.m. at the home of Mr. and Mrs. Porter in Allen.

The Allen Baptist women met May 5 at the home of Mrs. Mary May. The opening prayer was given by Mrs. Alta Malone, and a poem was read by Mrs. Sarah Laven. Mrs. Laven, president, presided. Mrs. Mary Ann Hall, program chairwoman, presented a playlet, "How To Become a Missionary," with Rosemary Fraunser, Dorothy Harris, Ruby Ines, Sarah Laven, Judy Short, Mary Jo Waugh and Mary Ann Hall as the cast. The hostess served refreshments to Judy Short, Rosemary Fraunser, Dorothy Harris, Alta Malone, Mary May, Ruby Ines, Mary Ann Hall, Shirley Williamson, Pearl Watts, Sarah Laven, Mary Jo Waugh, and Toby Snodgrass. Mrs. Josie Frazier and Russell Frazier spent Tuesday in Pikeville where Mrs. Frazier went in a medical checkup. Her daughter, Mrs. David Louder, and Mr. Louder, of Winchester, visited her over the week-end.

Mr. and Mrs. John Snodgrass recently visited Mrs. Nora Snodgrass at Ashland, and wished her a 92nd happy birthday. Mrs. Snodgrass, a former resident of Allen, resides with her daughter, Mrs. Edgar Heyl.

Mr. and Mrs. Ben Westfall have returned home after visiting their son Forrest Westfall, and Mrs. Westfall at South Lebanon, Ohio.

Lincoln Brown is a patient at Our Lady of the Way Hospital at Martin, where he underwent surgery last Monday. He is recuperating well.

Mr. and Mrs. Charles Miller, of Rural Retreat, Virginia, have been here visiting her mother, Mrs. William Ratliff, Sunday, Mrs. Ratliff, Oscar Ratliff, and Mr. and Mrs. Miller attended the graduation exercises of Jeff Ratliff at Eastern State University, Richmond.

John D. Preston, of U. K. Law School, returned home Saturday to spend the summer. He will be spending the summer in Lawrence county working for an attorney in Louisville.

Mr. and Mrs. Gene Hazelwood, of Louisiana, visited Mr. and Mrs. O. B. Crisp last week and also enjoyed visiting Jenny Wiley State Park and the Breakers of the Mountains. This week-end, Mr. and Mrs. Crisp had as guests their daughter, Mrs. Joe Lafferty Vaughan, Mr. Vaughan, Marty, Phillip and Larry, of Lexington, Mr. and Mrs. Vaughan also visited her grandparents, Mr. and Mrs. Felix Crisp.

Mrs. Willard Atkins and Mrs. Goldia Esch were in Pikeville last Monday on business.

Joe David Martin, of Lexington, spent the week-end with his mother, Mrs. Rebecca Martin.

Visiting Kenneth Damron, a heart patient at King's Daughters' Hospital, Ashland, last week were Mr. and Mrs. Everett Marcum and Glena, and Mr. and Mrs. Everett Marcum, Jr. They also visited Mrs. Damron and family at Russell.

Mr. and Mrs. J. Frank Preston and John David has as guests Sunday at their farm in Lawrence county Mr. and Mrs. Ray Crisp, Tim Crisp, Mr. and Mrs. Ray Brackett, Laura Brackett, and Mr. and Mrs. Terry Hicks, of Auxier. Mr. and Mrs. Crisp, Tim Crisp and Laura Brackett also visited Mr. Howard H. Moore, of Louisa, the same day.

Mr. and Mrs. Paul Porter flew to Florida, Friday, to spend several days' vacation.

Bill Malone, of Louisville, visited his mother, Mrs. Alta Malone, over the week-end.

Harry Snodgrass and Robert Francis are at Gastonia, Virginia, spending several days fishing. Mrs. Snodgrass remained at Ashland with Mrs. Francis.

The Rev. Kenneth Lemaster, who has been a patient in Louisa General Hospital, was able to return to his home this week.

Mr. and Mrs. John Snodgrass left Monday to visit their daughter, Dr. Judith Daniels, Mr. Daniels and sons at Fort Mitchell.

Mrs. Laura Sargent had as dinner guest, Friday evening, Julian O. Hunt, of Charleston, Indiana. Mr. Hunt was en route to Grundy, Virginia, where his sister, Mrs. Lester, had passed away.

Mrs. Chester Porter, Mrs. Debbie Lumpkins and children, Chris and Chet, were in Pikeville on business, last week.

WE MAKE HOUSE CALLS

Just phone and let one of our carpeting experts bring samples to your home or business. They'll measure and then quote prices for any room without obligation.

We carry over 20 name brands of the finest quality carpet—Mohawk, Cabin Crafts, Philadelphia, Trend, World, Galaxy, Exclusive, Alexander Smith—just to name a few.

DALTON CARPET ENTERPRISE

(Two Doors North of the Bank Josephine, Next Door To Singer)

Come By or Call

886-3998

Monday thru Saturday—

9 a.m. to 6 p.m.

KIDS LOVE THE WATER

The way to play by sea and sand... near a lake or sunny pool. In swim suits that play along!

LAD 'n LASSIE SHOP

Phone 285-3505
Martin

Phone 886-3142
Prestonsburg

What Kind of Politics?

For the last three months I have been an announced candidate for the State Senate. Now, as the campaign nears its close, I have been informed by reliable sources that one of my opponents has prepared and intends to circulate a broadside based on my record from my previous term in the Senate.

My voting record has been public knowledge and public record since 1968. I have appeared before any group that wished to discuss it and ask me questions about it. It has been fully publicized.

If any candidate now wishes to make it an issue in the last week of this campaign—when I would have no chance to respond publicly in the newspapers—I can only assume that he intends to distort my record or take it out of context in some way to confuse the voters.

I am proud of my voting record. I voted for such bills as the black lung bill, increased teachers salaries, removing the sales tax from medicine and prescriptions, and a bill that would have required members of the General Assembly to disclose all their financial interests.

I received letters endorsing my voting record in the Senate from the Kentucky Rural Electric Cooperative Corp., the Kentucky Medical Association, Prestonsburg Community College, the Kentucky Farm Bureau, the State Council of Independent Colleges and Universities, and the Kentucky Department of Mental Health.

I have tried to conduct this campaign fairly and honestly. I believe the voters are tired of the type of politics that operates after dark or after the last issue of a weekly newspaper has gone to press.

I sincerely hope that you—the voter—will ask yourself "what kind of politics?" when you see misinformation or misleading issues that only surface in the last week of a campaign, and that you will not vote to elect the type of politician we have read too much about in the past two years on the national level.

Clifford B. Latta
Candidate for State Senate

29th District

(Paid For by Candidate)

DIXON NUNNERY

886-3647 886-2189
Complete Real Estate Service.

JOE D. WEDDINGTON
REAL ESTATE

Dial 886-8506 To Place
A Times Want Ad!

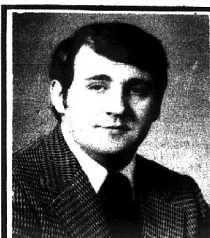

JAMES R. ALLEN

**Democratic candidate for
Commonwealth's Attorney**

May primary election.
Your support will be appreciated.

(Pol. adv. pd. for by the candidate)

Meals On Wheels Serving SSI Recipients, Others In East Ky.

Phil Price, director of the Prestonsburg-based Meals On Wheels program, announced recently that the non-profit food service, which serves Floyd and Johnson counties, has a contract with the Department of Human Resources to serve Supplemental Security Income recipients (SSI).

Besides SSI recipients, Meals On Wheels serves a hot and cold meal, five days a week to anyone who is temporarily or permanently unable to prepare their own meals. With no specific age or economic qualifications, those served may be recently discharged from the hospital, briefly sick, mentally or physically unable to prepare their own meals.

Assorted diets, from diabetic to bland, are served, and meal recipients pay according to a sliding scale which is based on their adjusted monthly income. Payment for meals may be made by cash, check, or food stamps and may be made weekly or monthly.

For more information on Meals On Wheels, phone 886-0006.

PELPHREY'S

| | | |
|----------------------|-------------------|-------------------|
| 14-OZ. PEPSI or COKE | — 8-pk. — | — a carton \$1.39 |
| PORK CHOPS | — 4 cans \$1.00 | 1b. 79c |
| PEAS | — 12-oz. pack 89c | 4 cans \$1.00 |
| WILSON'S BOLOGNA | — 2 heads 25c | 5 lbs. \$1.00 |
| LETTUCE | — 4 cans \$1.00 | |
| BANANAS | | |
| SARDINES | | |

Pelphrey's TOMATOES are the finest for flavor and quality of any store's in this area. Through a special process, Pelphrey's ripen their own tomatoes—and the result: a more flavorful tomato that even in the coldest season, has a juicy, summer-fresh garden taste. Pick up a basket today.

| | |
|--------------------|---|
| SLICED BACON | — |
| CRACKERS | — |
| EGGS | — |
| MOTOR OIL | — |
| TRANSMISSION FLUID | — |

Bring your food stamps to Pelphrey's.

8-TRACK TAPES

At Discount Prices

Pelphrey's now has
Native Tans in stock.

| | |
|-----------|---------------|
| pkg. 89c | box 49c |
| dozen 49c | 3 qts. \$1.00 |
| — | 2 qts. \$1.00 |

Michigan Honors Shepherd For Parks, Recreation Work

When Troy A. Shepherd returns from Michigan to Prestonsburg, his hometown, he takes more than a passing glance at Jenny Wiley State Park, Archer Park and similar facilities in Eastern Kentucky. For parks and recreation are a big part of his life.

In fact, his interest in these and his years of work to improve such facilities in his adopted state have been so outstanding that the Michigan Recreation and Park Association, Southfield, Mich., this year staged a banquet in his honor and presented him a bronze plaque "for valuable and distinguished service in advocating and supporting parks and recreation."

At the same time, the 78th Michigan Legislature paid special tribute to the Prestonsburg native. Its resolution read, in part:

"In special tribute to this document is dedicated and sealed to express our appreciation and gratitude to Troy A. Shepherd in recognition of his meritorious work for the promotion of parks and recreation in the state of Michigan."

Troy Shepherd's interest in sports, the outdoors and recreation dates back to his boyhood here when he played baseball, was active in promoting a sports program and worked with young boys. No shrinking violet, he has been aggressive and insistent on Michigan's development of parks and recreation.

He was one of the original appointees in 1959 to the Ypsilanti Township Parks Commission, a capacity in which he still serves. He has been a member of the Southeast Michigan Parks and Recreation Association four years and on the committee and board members' section of the Michigan Parks and Recreation Association and chairman and member of its Steering committee.

On the national scene, Shepherd was appointed in 1972 to a temporary position on the National Recreation and Park

Association's board of trustees, and two years later was elected to a full three-year term on the board.

But these are posts which mean that Shepherd is giving, not receiving. What does he do for a living? He went to Michigan 25 years ago as a carpenter. For the last six years he has been business representative and secretary of the Carpenters District Council of South Central Michigan, United Brotherhood of Carpenters and Joiners of America.

He is a son of the late Mr. and Mrs. Tube Shepherd.

Service Van Schedule

The Disabled American Veterans service van will be at the following places to file claims and to assist veterans, veterans' widows and dependents for benefits due them: Hazard, May 21; Hindman, May 22; Wayland, May 23. The hours are from 9 a.m. to 3 p.m.

Washing Walls
Walls and woodwork are best washed from the bottom. When water runs down on a soiled surface, it leaves streaks that are difficult and sometimes impossible to remove.

UNITED NATIONS, N.Y.
Agricultural output in 1973 dropped 4 percent in Africa and 7 percent in West Asia. Per capita food production in those areas was off even more sharply and fell below the average of the early 1960s.

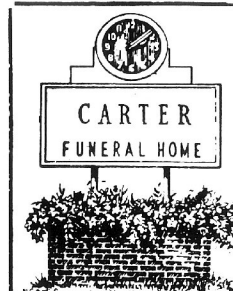

In your hour of need, turn with confidence to us — dignified, efficient, professional.

Floyd County's Oldest
Established Funeral Home.
Now Serving This Area
For Two Generations.

Phone 886-2774

Prestonsburg, Ky.

Confidence Is Our
Most Important Asset.

I'll meet you at the bank.

The Bank

Singer Reconditioned Machines

Extremely Low Prices! Great Selection!
All Reconditioned, Ready to Sew!

SINGER ZIG-ZAG **\$67.00 to \$149.00**
SEWING MACHINES

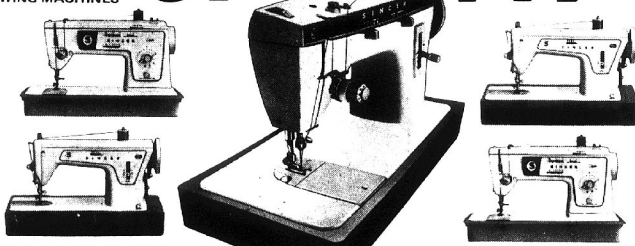

Also! Super-Low Prices On Other Zig-Zags!



Including stretch-stitch models! Portables! Machines in Cabinets! New but discontinued models! Even Touch & Sew* machines! One and few of a-kind included, so choose now for fullest selection.

Special! This Week Only!
Brand New TOUCH & SEW machines

\$100 OFF reg. price
with your choice
of cabinet

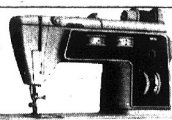

- Exclusive push-button bobbin
- Built-in 2-step buttonholer
- 7 built-in stitches including speed basting, plus 10 interchangeable stitches
- Exclusive slant needle

SPECIAL! NEW POWER SWEEPER* Model SV3 WITH RUG PILE DIAL Reg. \$29.95 SALE! \$21.95



Janie & Cleo's Sewing Center

Phone 886-6219 -- Prestonsburg, Ky.

*A trademark of THE SINGER COMPANY

Cox's

**Special
Purchase
Of Foam-Back**

**Chair and Sofa
Throws**

100% Herculon

**Save
50%
or
More**

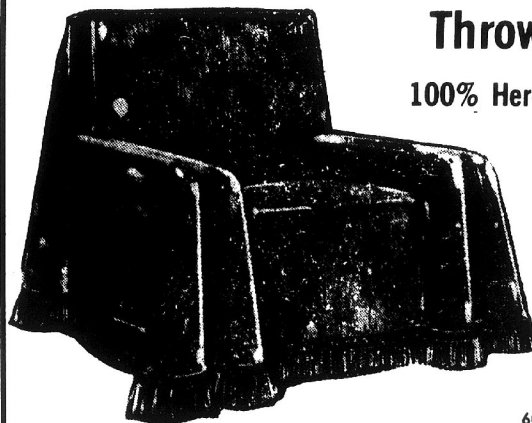

Choose from a rainbow of colors in solids and plaids with tweed-type weaving. Foam backed to resist slipping off. Completely washable. Completely seamless. No ironing ever needed. It's a fantastic buy!

| FOR HUNDREDS OF USES | | INDOORS AND OUT | |
|----------------------|-----------|-----------------|------------|
| 60" x 70" | 90" x 70" | 120" x 70" | 140" x 70" |
| | | | |
| | | | |
| | | | |
| | | | |

60" x 70"
Reg. \$13.00
SALE
\$5.50

70" x 90"
Reg. \$19.00
SALE
\$8.50

70" x 120"
Reg. \$25.00
SALE
\$12.50

70" x 140"
Reg. \$30.00
SALE
\$15.50

The Floyd County Times

Published Every Wednesday by
Prestonsburg Publishing Company

NORMAN ALLEN, Editor

Subscription Rates Per Year:
In Floyd County, \$6.00
Elsewhere in Kentucky, \$7.00
Outside Kentucky, \$8.00

Entered as second class matter June 18, 1927, at the postoffice at Prestonsburg, Kentucky, under the act of March 3, 1879.

Only in Old Kentucky...

Nobody has been reported, as of this hour, as collapsing in shock at the decision last Friday of the Kentucky Court of Appeals which held unconstitutional the 1974 Kentucky statute which would have protected landowners from strip-mining under the so-called Broad Form Deed. For nobody expected anything better.

The state's highest court had earlier defeated an attempt undertaken by legal action to protect the owner of the surface, indicating that relief from the onerous, old instrument should be sought by legislation rather than by court action. But the legislation, finally enacted, is void, according to the court which acts under a national constitution which provides that citizens of the land are entitled to the pursuit of happiness and to the sanctity of their homes.

So the Broad Form Deed is alive and well in Kentucky, although in other states it has been outlawed. Legally, constitutionally outlawed in other states, but not in Kentucky.

But Kentuckians "must stick to their bargain," although the old deed conveyed coal which the grantors never dreamed would be removed from their land through the use of giant shovels which decapitate mountains, gnaw deep into the mountainsides, destroy timber, open the earth to erosion and choke streams with silt.

Those who have, or will in the future, lose their surface to stripmining under this deed should have some recourse at law to demand and get reimbursement of the taxes they have been forced to pay for so many years on property that is not really theirs. But that would require another century of legal battle, if it is even feasible.

Only one ray of encouragement remains for the owner of land whose mineral rights were conveyed under the old deed, and that has been provided by the leader of the Independent Coal Operators Association, Robert Holcomb, of Pikeville. Mr. Holcomb is quoted as saying that his association has been opposed to the taking of property under the Broad Form deed and as expressing the hope that some way will be found to protect the surface owner.

This coal man recognizes an inherent right of people. And that apparently is more than the courts recognize.

--- 3 ---

(Continued from Page One)

Questioned further after other members of the family had made statements, Collins signed a second statement which runs to this effect: On May 5, about 10 p.m., rocks striking the roof of the house were heard. He and Kenneth ran outside, then he, William Riley, ran back into the house and got the shotgun. "I heard Kenny say, 'Hurry up, Riley,'" he recalled. On leaving the bedroom he explained, "I must have hit it (the gun) against the wall. The gun went off and I saw Kenny fall." He added that he then called the telephone operator and asked for an ambulance.

Collins admitted that he and his brother had had an argument about two hours earlier over a water bucket but said they were not angry at the time of the shooting. "The argument was over went fishing," he said in his statement. The charge of the shotgun, known locally as a "punkinball" tore into Kenneth Collins' head at short range, and he died instantly.

Marvin Ray, the older brother, told of the argument between William Riley and Kenneth about a water bucket and Kenneth's "going to school in the morning." He said that while he was sitting in the living room he heard his brothers in the hallway, wrestling and cursing each other. Hearing rocks striking the roof a few minutes later, he said, he went to the barn with William Riley whom he soon sent back to the house for a gun. About two minutes later, he said, he heard the shot, returned to find his brother's body and William Riley "over top of him, crying."

Marvin Ray admitted that he told other members of the family to say that Kenneth had fallen while running on the wet floor and the shotgun was accidentally discharged.

Valerie Crum, 20, who reportedly was staying with the family while Mr. and Mrs. Collins were away from home, said Marvin Ray Collins told her to say his brother fell on the wet floor and that the gun "went off." She told of hearing an argument about school and about drawing a bucket of water and of hearing the shot, about 30 minutes later. She said she did not hear rocks striking the roof.

Nine-year old Louis said he and his brothers, Riley and Kenny, got into a fight, and by the well. She said she was in a bedroom with Valerie Crum when the shot was heard, about 10 minutes later. She also said she heard no rocks.

Surviving the victim, besides his parents, are three brothers and four sisters, Marvin, William Riley and Dewayne, Mrs. Alice Fayne Prater, Mrs. Linda McKenzie and Lois Collins, all of the Middle Creek section, and Mrs. Edith Slone, Warsaw, Indiana.

Funeral services were conducted at 10 a.m. last Thursday from the Deaton Pentecostal Church, and burial was made in the Prater cemetery on the Middle Creek road, the Highlands Funeral Home directing.

Times Want Ads Get Results!

--- 4 ---

(Continued from Page One)

PEOPLE TROUBLE

If there's anything wrong with the world, it's people. The more of them, the more pollution, neighborhood strife, war and so on down the route to the abyssal brute.

There are those of us who yearn for the good, old days, when there was personal serenity and a minimum of those disturbing influences which beset us in this year of our Lord.

It was good, "way back then. For one thing, we were younger. Moreover, there wasn't an automobile to pollute the air, to jam the highways (?) and threaten life and limb. There wasn't a telephone to angle tilt nerves became jangled. There was no television, and families had not lost the art of conversation, come even-ting and the end of the day's work or play. Not a plane roared across the skies, and the moon looked down in pristine beauty, unvisited, unviolated and uncluttered by man. Those were days when each farm-house was its own little world, and what went on across the farthest ridge or across the land could wait till the newspaper made its weekly visit.

We like to think of those as halcyon days, and I admit to doing my part of such thinking. But then I recall that this was no Eden, even then, because there were people. I recall that shots were sometimes strangely missing, that sides of meat disappeared from the smokehouse. I remember, too, that moon-shine whiskey was a favorite beverage with most, and that it caused its part of trouble. Most of the male portion of the population carried a revolver and felt naked without one. And, too often, men so armed and loaded with whiskey got together and turned their hands to murder.

It wasn't perfect, even when the Indian had his "primeval" forest because there were other Indians.

POP GOES THE BUTTON

I have surreptitiously come into possession of a letter which my son wrote a prominent reel manufacturer after he had had no end of trouble with his new fishing reel. I liked this part of the letter, in particular:

The free spool button many times will not revolve depressed. You can push it, and it pops right back at you. After several repetitions of this pop-pop, pop-pop you feel like grabbing a set of castanets and sticking a rose in your mouth."

P. S. They fixed that reel.

--- 2 ---

(Continued from Page One)

the dispensing to the 40 coal-producing counties of the state half of the officially estimated excess in severance tax collections. Use of most of the money going to these counties is being restricted to industrial sites and recreational facilities.

Our Yesterdays

(Items taken from The Floyd County Times, 10, 20, 30 and 40 years ago)

Ten Years Ago

(May 13, 1965)

Foundation work on the second building to be erected in the new city park here was begun Wednesday morning. The 40 x 120-foot structure will be known as the Community Building. Seven-year-old Elzie Thomas Spoor, of Abbott Creek, who had never regained consciousness since his asphyxiation March 28, died Saturday at the Prestonsburg General Hospital. Carl Abbott, Bedford, Ky., owner of the strawberry processing plant which has been in operation here the past three years, announced this week that he will begin buying berries next Monday afternoon. Mr. and Mrs. Tom Calhoun, of Prestonsburg, have been notified that the investigation of the DC-7 airliner crash in which their son, A-2C Victor J. Calhoun, and 100 other passengers lost their lives, June 3, 1963, has ended without definite conclusions being reached. Girls who will vie for the title of Music Festival Queen Saturday are Nancy Hall, Betsy Layne high school, Sharon L. Jones, McDowell, Pam Sexton, Martin, Deborah K. Sammons, Maytown, Glenda Hunt, Prestonsburg; Nancy Roper, Wayland, Carolyn Lafferty, Wheelwright signing of Freddie Setzer, of Auster, to a Southeastern Conference grant-in-aid scholarship. Born to Mr. and Mrs. Michael D. Brown, of Garrett, a son, Jerry Michael, April 25 at Our Lady of the Way Hospital, Martin; to Mr. and Mrs. Paul C. Hager, of Berea, a daughter, Julia Ann, May 6. There died: George D. Vickers, 82, of Byrns, Saturday at the Harlan Appalachian Regional Hospital, Chester Wells, 60, Friday at his home at Weeksville, Will Hall, 78, May 7 at Tompost, Mrs. Victoria McGowan, 74, a sister of Judge Henry Stumbo, Friday in Chillicothe, Ohio; Jay Salyers, 71, of Prestonsburg, Wednesday at Prestonsburg General Hospital; John C. Spradlin, 73, former Floyd teacher, April 19 in Johnson City, Tennessee; Omar Lee Meeks, 7, April 5 at home at Melvin, John H. McCoy, 56, of Prestonsburg, Tuesday at Huntington, West Virginia; James Lee Owsley, 68, May 3 at his home at Garrett.

Twenty Years Ago

(May 12, 1955)

Work on a building which with its furnishings will involve an outlay of an estimated \$300,000 will be started on Court street here by July 1 to provide the Kroger Grocery & Baking Company quarters for a super-market. The Times learned Wednesday afternoon. When the last graduation exercises in the nine high schools of the county have been held May 31, 436 seniors will have received diplomas. The second round of Salt vaccine for the prevention of polio will be delayed past next week's scheduled dates in the county following a request made over the week-end by Surgeon General Leonard Scheele, of the U. S. Public Health Service, that polio vaccinations be halted while the federal government double checks production methods. Prestonsburg high school's last Commencement as a part of the present city school system will see graduated the largest number of students in the school's history. City Superintendent Chalmers H. Frazier said this week. Named Floyd county's Mother of the Year was Viola Stewart, widow of W. A. Stewart, of Langley. Some movies showing in the Prestonsburg area this week include "High Society" starring the Bowery Boys, Johnny Mack Brown in "Montana Desperado," and "Carolina Cannonball" with Judy Canova. Married: Miss Myrtle Franklin, of Wheelwright, and Mr. Ted Reasor, of Big Stone Gap, Virginia, December 24 at Pikeville. There died: Ira Conn, 96, Tuesday at Printer, Mrs. Emma Sizemore, 41, Monday at West Prestonsburg; Mrs. Huldah Jane Hamilton, 93, April 25 at Beaver; William Padgett, 80, of Wayland, Friday at Pikeville; Harmon (Hi) Frasure, 44, of Langley, Monday at Wilson Creek, Rev. Thomas Wilkinson, former minister here, January 4 at Columbus, Ohio; Reefe Caudill, 16, May 2 at Ligon.

Thirty Years Ago

(May 10, 1945)

A banner headline in The Times this week read: GERMAN SURRENDER JAPS NEST! The story beneath it announced that Nazi Germany's last official conquest had ended Monday in unconditional surrender. The Prestonsburg General Hospital was sold Saturday by G. A. Colburn, Dr. John G. Archer and Dr. James W. Archer. The week's casualty report: Killed in action—James Horton, formerly of Wayland, in Germany; the wounded—Pfc. Edward J. Moore, of McDowell, and Pfc. Cecil Rose, of Byrns, area of action not given; Pfc. Charlie Hamilton, of Teaberry, in Italy. The Wayland mines resumed operation today (Thursday) after having been idled a week by a supervising strike. The City Council here this week enacted an ordinance setting closing hours for beer and whiskey stores at 7 p.m. weekdays, and all day on Sunday. Approximately 200 Floyd county high school students will be graduated here May 16 in mass commencement exercises. Married: Miss Myrtle Franklin, of Wheelwright, and Mr. Ted Reasor, of Big Stone Gap, Virginia, December 24 at Pikeville. There died: Ira Conn, 96, Tuesday at Printer, Mrs. Emma Sizemore, 41, Monday at West Prestonsburg; Mrs. Huldah Jane Hamilton, 93, April 25 at Beaver; William Padgett, 80, of Wayland, Friday at Pikeville; Harmon (Hi) Frasure, 44, of Langley, Monday at Wilson Creek, Rev. Thomas Wilkinson, former minister here, January 4 at Columbus, Ohio; Reefe Caudill, 16, May 2 at Ligon.

Forty Years Ago

(May 10, 1935)

Frederick A. Wallis, of Paris, opened his Eastern Kentucky campaign for the Democratic gubernatorial nomination in a courthouse speech Tuesday evening. Miss Lydia Mae Francis, of Prestonsburg, will leave soon for Shanghai, China, where she will be secretary to the American consular general. Devert Owens, Garrett high school student, Friday evening won the Floyd county oratorical contest for the second year in a row. Two of the Floyd county relief projects—surfacing of the county road from Wayland to the Floyd Knott line and surfacing of the Martin street from Ky. 80 to the railroad station—have been approved. David D. May, of Prestonsburg, last week received word that he had met all requirements for admission to the U. S. Military Academy at West Point. He is the first Floyd county to be admitted to the academy. Former Sheriff T. Y. Martin was honored here May 1 at a party given by Mrs. Martin on his 50th birthday. There died: At Canton, Georgia, last Thursday, L. J. Doss, father of Mrs. Edward P. Hill, Jr. Dick Webb, 84, last week on Abbott Creek.

NOTICE TO BIDDERS

The Floyd County Board of Education will accept until 12 noon, June 7, 1975, sealed bids for duplicator paper, fluid, master copies, etc.

Further information may be obtained by contacting Ray Brackett at the Superintendent's office.

The Board reserves the right to accept any or all bids offered.

RAY BRACKETT
Asst. Supt., Floyd Co. Schools
5-14-31

NOTICE TO BIDDERS

The Floyd County Board of Education will accept until 12 noon, June 7, 1975, sealed bids for \$15,000.00, more or less, miscellaneous classroom materials and supplies.

Further information may be obtained by contacting Ray Brackett at the Superintendent's office.

The Board reserves the right to accept any or all bids offered.

RAY BRACKETT
Asst. Supt., Floyd Co. Schools
5-14-31

Report Says Jones Drowned after Fall

The report made after an autopsy was performed on the body of Everett Jones, 37, who was found dead April 28 near his home at McDowell, is that there was no evidence of foul play.

The opinion was expressed that the victim had tripped in heavy vines bordering a hollow, had fallen into the shallow stream and drowned while unconscious.

FOR RENT

HUGHES BLDG.
2 Front St., Prestonsburg
Seven rooms, plus reception room, conference room, two restrooms. Central heating and air conditioning. Fully carpeted. Interested in leasing; vacant, sometime in May. \$450.00 per month, plus utilities. See ROBERT H. HUGHES or BILLY R. FANNIN, 416-11.

--- 1 ---

(Continued from Page One)

Johnson, Rodney Neil Little, John Fred Pack, David Franklin Rasmick, Freda Kaye Salmons, William Keith Shannon, Charles Goble Seavey, Rebecca Sue Walters and Cathy Lynn Whitaker. Also recognized were members of Omega Tau Chapter of Phi Theta Kappa, including Charles Lee Blewins, Dorothy Anne Howard, Robert Curtis Hughes, Brenda Kay May, William Keith Shannon and Rebecca Sue Walters.

Students graduating "With High Distinction" (3.5 or higher cumulative grade point average) included Diana Joyce Howell, Turner Edsall Campbell, Sharon Kaye Davis, Anita Hale, Jake Willis Howell Jr., Robert Curtis Hughes, John Robert Pack, David Franklin Rasmick, William Keith Shannon, Charles Goble Seavey, Marilyn Kercher Thomas, Cathy Lynn Whitaker, Paul Michael Howard Jean Molt Dorton, and Elizabeth Kay Scott.

Those graduating "With Distinction" (3.4 to 3.5 grade point average) were Ronald Keith Caudill, Carol Douglas Combs, Roper Christy, Jr., and Dorothy Anne Howard.

Others receiving associate degrees were Glenda Clark Allen, Betty Jane Amick, Margaret Jane Bays, Deborah Phillips Bradley, Gregory Michael Brown, Debra Jean Collins, Patty Ann Collins, Teresa Carol Collins, Pamela Spencer Combs, Eldamar Black Derr, Carolyn Duff, Deborah Lynn Hall, Carol Jean Hamilton, Gleda Gilliam Haywood, Marcia Lynette Hyden, Kathy Lynn Johnson, Taulette Patton Jones, Ruth Elizabeth Mayton, Song Pok Preston, Jenny Frances Raines, Joann Salyer, Mildred Patrick Sizemore, Jeanne Castle Spurluck, Billie Leigh Thorpe, William Elliot Turner, Deborah Ann Warrens, Joyce Ann Wicker, Ellen Gaye Woods, Rhonda Anne Allen, Tim Wesley Blackburn, Martha Lynn Burnett, Mildred Louise Butler, Edford Leon Clark, Jr., Jan Lou Daniel, Gary Keith Fairchild, Timothy Gene Francis, David Jackson, Jerri Lee Meade, Mark Richard Neely, Beverly Terry Ratliff, Ralph Randall Scott, William Cornelius Stephens, Harry Daniel Trimble, Roger Coleman Ward, William David Zoellers, LaDonna Bentley, Gary Brown, Dennis Joel Crisp, James Ernest Daniel, Marina Sharon Lafferty, Devra Smith Rollins, Ellen Smith, Floyd Cecil Tackett, Robert Lowe Tackett, Wanda Fay Wicker, Esther Irene Preston, Charles Michael Brooks, Dennis Odra Skaggs, Donna Sue Boggs, Constance Blackburn Burton, Clyde Tackett, Jr., Marcia Cooper Trisolino, William Elliot Turner, Carol Webb Wallen, Betty Lynn Allen, and Gary Alben Brannan.

--- 7 ---

(Continued from Page One)

MARRIAGE LICENSES
Jacky Kenneth Blackburn, 26, and Kathy Johnson, 20, both of Prestonsburg, Herbert Dale Prater, 35, Eastern, and Carolyn Sue Lucas, 19, Estill, Keith Justice, 19, Harold, and Judy Carol Hill, 17, Ligon. Billy Ray Francis, 19, Royalton, and Demetra Slone, 17, Prestonsburg.

Vote For
James R. Allen
For
Commonwealth's Attorney

The candidate who has worked with the new Kentucky criminal law, the Kentucky Penal Code. James R. Allen, the candidate most able and qualified to be your next Commonwealth's Attorney. (Pol. Adv. pd. for by the candidate)

--- 5 ---

(Continued from Page One)

County, state and city law officers arrested Johnny R. Salisbury Friday after warrants were procured by three Bull Creek residents charging Salisbury with wanton endangerment. Salisbury allegedly fired several shots into the home of his mother and father-in-law, Mr. and Mrs. Homer Hamilton, and that of a neighbor, Ernest Collins. Salisbury was lodged in the county jail here on charges of two different degrees of wanton endangerment.

Others booked at the county jail over the past week, charges against each and arresting officers follow:

Orville E. Cornette, drunk driving, by State Trooper Bevins, Charles Perkins, drunk driving, by Sheriff Joe W. Lewis, and Deputy Sheriffs Craig Kilgore and Darrell Bradley; Rogie Shiffer Case, drunk driving, by Deputy Sheriffs Green Slone and Craig Kilgore; Charles Hall, drunk driving, by Deputy Sheriffs J. D. and Melvin Martin; Randall Akers, drunk driving and no operator's license, by State Trooper Estep; Harold Dugins, drunk driving, by Park Rangers Haley and Hayes; Cecil Howell, drunk driving and no operator's license, by Deputy Sheriffs J. D. and Melvin Martin; James Stevens, drunk driving, by Deputy Sheriffs J. D. and Melvin Martin; Grady Nelson, drunk driving, by Deputy Sheriffs Craig Kilgore and Darrell Bradley; John Robinson, drunk driving, by Deputy Sheriffs Darrell Bradley, Green Slone and Craig Kilgore; Luther Paige, drunk driving, by Deputy Sheriff J. D. Martin; David Martin, reckless driving, by State Trooper Estep; Chet Richmond, resisting arrest, by Park Rangers Hayes and Haley; Gordon Ray Slone, drunk driving, by City Policemen Lawson; Zander Stevens, drunk driving, by Deputy Sheriffs J. D. and Melvin Martin.

--- 6 ---

(Continued from Page One)

effect the return here June 2 of William Eugene Thompson from federal prison in Terre Haute, Ind., to testify in the Sykes trial.

3. Appointment of Kenneth Smith as special court reporter to take by video tape the depositions of defense witnesses, Bobby Lee Brooks and James W. Daulton, who are also federal prisoners at Terre Haute.

Prior to the continuance of his case, Gene Salisbury filed a motion to suppress the statement made previously by Diane Rector Salisbury. The charge against the woman of being an accessory after the fact in the Butler slaying was dismissed recently.

The motion of Larry Wright for probation of his conviction on a charge of possessing alcoholic beverages for the purpose of sale was overruled last week.

GIVES SHOWER

Estill, Ky.—The Free Will Baptist Church of Estill gave a stork shower for Mrs. Carl Watkins, Saturday night, for the birth of her first child, a son, and relatives of the honoree attended, and Mrs. Watkins received many gifts.

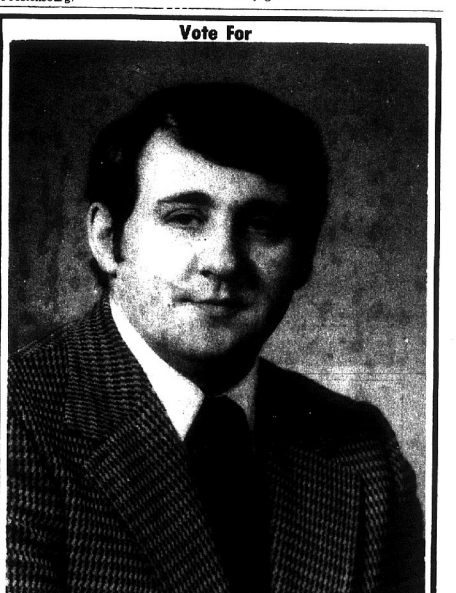

James R. Allen For Commonwealth's Attorney

The candidate who has worked with the new Kentucky criminal law, the Kentucky Penal Code. James R. Allen, the candidate most able and qualified to be your next Commonwealth's Attorney. (Pol. Adv. pd. for by the candidate)

"THE BEST QUALIFIED MAN FOR THE JOB"

JIM HAMMOND

DEMOCRAT

STATE SENATOR



JIM HAMMOND WILL WORK FOR MOVING KENTUCKY AHEAD IN SECONDARY, ELEMENTARY, AND VOCATIONAL EDUCATION

1. Son of ex-Floyd County school teacher, who, after 14 years, had to become a coal miner in order to support his family.
2. Associate member of Kentucky Education Association, Eastern Kentucky Education Association, and American Education Association.
3. Member of the Cooperative Vocational Advisory Board of the Prestonsburg Community College.



JIM HAMMOND IS TRAINED AND EXPERIENCED FOR THE JOB

1. B.S. in Commerce and Juris Doctor of Law from University of Kentucky.
2. Member of Kentucky Bar Association and American Bar Association.
3. A Practicing Attorney at Law in Eastern Kentucky.
4. City Attorney for Martin, Kentucky, and Wheelwright, Kentucky.
5. Past Assistant to Director of Lexington-Fayette County Regional Crime Council.
6. Chairman of Board of Trustees of 31st Judicial District Public Defender Corporation.

CIVIC ORGANIZATIONS

1. A member of East Floyd Kiwanis Club.
2. A member of Prestonsburg Business Men and Professional Men's Association, Inc.
3. A member of Floyd County Area of Jaycees.
4. A member of the Independent Order of the Odd Fellows.
5. A member of Floyd County Fish and Game Club.



Jim Hammond has been the ONLY candidate who said from the beginning that he will work for:

1. Return of 50 percent of the severance tax to the counties from which the coal was mined, so that county roads can be built and maintained.
2. Increase in teachers' and school administrators' salaries and increase in all secondary and elementary school program budgets.
3. Reconstruction of Kentucky Highway 80 through Perry, Knott, and Floyd Counties to Highway U.S. 23 and 460.
4. Construction of a New highway system through Martin County connecting Highway U.S. 23 with 119.
5. Increase in budget spending on rural highways.
6. Creation of a special commission financed by state and federal funds to purchase and develop industrial plant sites.
7. Increase in health and medical research facilities and health care.

HONEST, EFFECTIVE, REPRESENTATION
"FOR ALL THE PEOPLE"

STATE SENATOR
Floyd, Martin, Knott, and Perry Counties.



JIM HAMMOND WILL WORK FOR A VIETNAM BONUS FOR THE VETERANS, WIDOWS, AND DEPENDENTS

1. Completed 6 years of military obligation, being honorably discharged by the United States Army as a Staff Sergeant.
2. Honored with letters of commendation from his Commanding Officers.
3. Life member of DAV.



JIM HAMMOND HAS BEEN AN ACTIVE, LIFELONG DEMOCRAT

1. Floyd County chairman for Dee Huddleston's 1972 senatorial campaign.
2. Honored as outstanding Democrat by Kentucky State Democrat Central Executive Committee in 1972.
3. Elected member of Floyd County Democratic Executive Committee.
4. Chairman of Floyd County Board of Elections in 1973.



JIM HAMMOND KNOWS AND UNDERSTANDS THE PROBLEMS OF THE COAL MINER, COAL INDUSTRY, AND THE ENVIRONMENT; AND HE WILL WORK TO SOLVE THESE PROBLEMS

1. Son of a disabled coal miner, who was a UMWA member of the Old Porter Local at Porter, Kentucky.
2. Represents disabled miners in their claims for Workmen's Compensation benefits, Social Security benefits, and Black Lung benefits.
3. Endorsed by the United Mine Workers of America Locals No. 1827, No. 5967, and No. 9845.
4. Endorsed by the United Mine Workers of America Locals in the District 30 Compac meeting held in Prestonsburg, Ky., on April 20, 1975.

ITCHY, BURNING TOES! EASE FIERY PAIN IN ONE HOUR with **ROSE** foot powder. Apply after every bath, shower, or after any activity that causes perspiration. Apply liberally to the soles of your feet. Try it for hours or just NOW. **Rose Drug Co.**

CARD OF THANKS

The family of Raymond Roberts would like to extend thanks to all those who gave of themselves during his final illness. Words cannot express our gratitude for all the acts of kindness shown us.
Mr. and Mrs. Richard Roberts
Mr. and Mrs. Tom Roberts

We can get a loan at the bank.

The Bank

Vote For



James R. Allen
For
Commonwealth's Attorney

The candidate who has proven his support for LABOR by representing the UMW in Court and the candidate who has protected the rights of organized labor as your County Attorney.

James R. Allen for Commonwealth's Attorney, a true friend of labor.

(Paid Adv. pub. for by the candidate)



The Driver Walked Away . . .

Amazingly, the driver of this large tractor-trailer rig, 25-year-old Andy Lowery, of Chillicothe, Ohio, escaped from the wreckage pictured here with only a few scratches. The accident occurred when the truck's brakes failed as Lowery approached U.S. 23 from the Mountain Parkway bridge, forcing him to drive directly through the traffic light and over the embankment beside the Kentucky Power building. The truck's cargo of compressed junk automobiles detached on impact and were strewn at the bottom of the hill.

\$1.5 Million To Help Students

An allocation of \$1.5 million in surplus funds to the Kentucky Higher Education Assistance Authority (KHEAA) will assist more than 3,000 Kentucky college students during the 1975-76 academic year.

The allocation, announced by Gov. Julian Carroll Wednesday, will pour an additional \$1 million into the state Student Incentive Grant Program (SIGIP) and implement the state Tuition Grants Program (STGP) with \$500,000. "These funds will help preserve for the 1975-76 academic year diverse educational opportunities now available in the Commonwealth by making it possible for students to choose the institution and academic or training program they wish," Carroll said.

Paul Borden, executive secretary of KHEAA, says that the state funds to the SIGIP will be added to \$250,000 in federal funds and provide approximately 3,600 grants averaging \$350 per grant to Kentucky students. Last year 1,600 grants were issued.

To be eligible a student must submit a parental income statement with his application. A mathematical formula is then applied to the statement to determine how much a parent is able to contribute to the student's education. Distribution of the grants will be based on the parent's ability to contribute.

The student must be a Kentucky resident and enrolled full-time in an accredited Kentucky institution. The school may be private or public and includes colleges, universities, vocational technical schools, hospital schools of nursing or proprietary business schools.

Borden said that the grants will range from \$200-\$1,000 depending on need and cost of the institution. He estimates that 800 students will receive grants averaging \$625 through the program.

OK'S TAXI CERTIFICATE

Bureau of Vehicle Regulation Commissioner O. B. Arnold announced last Friday that the application of Larry E. Hicks, of Hueysville, for a certificate of convenience and necessity as a common carrier has been approved. This certificate authorizes Hicks' company, Hicks Taxi Service, to operate one taxicab in Hueysville.

VOTE



JIMMY "GABE" TURNER
of Drift, Ky.

For RAILROAD COMMISSIONER

Democratic Primary May 27

Jimmy "Gabe" Turner is a candidate for Railroad Commissioner in the 3rd District, which covers Floyd and the surrounding 43 counties. Since Jimmy is a Floyd Countian living at Drift, we ask all the people of Floyd County to give Jimmy "Gabe" Turner a large majority in his race for Railroad Commissioner on May 27.

(Paid For by Candidate)

B. & D. MOTOR CO. SAYS:

"This year, Mercury Montego offers you standard features that cost extra on other cars in its class!"

MORE GAS MILEAGE with...
solid-state ignition, steel belted radial tires
STANDARD!

MORE LUXURY with...
new color-keyed carpeting, new deluxe steering wheel
STANDARD!

MORE SAFETY with...
power front disc brakes, power steering, new windshield washers
STANDARD!

MORE CONVENIENCE with...
select shift, automatic transmission new options
STANDARD!

75 Montego
MX BROUGHAM



MERCURY LINCOLN

Personal sized . . . Personal priced

Ten-year car against Montego MX Brougham. It's the family-sized car with economy for 75. Extra features are Standard: solid-state ignition, power front disc brakes, power steering, select-shift automatic transmission, gas-saving steel-belted radial ply tires, color-keyed cut-pile carpeting.

deluxe sound insulation package, deluxe wheel covers, luxury interior trim, flight bench seats with center armrests and a sporty new two-spoke steering wheel. There's a four-door pillared hardtop and a two-door hardtop. Upgrade to Montego MX Brougham. Visit our showroom, "at the sign of the car."

B. & D. MOTOR CO.

Phone 874-2133 Lancer-Water Gap Road

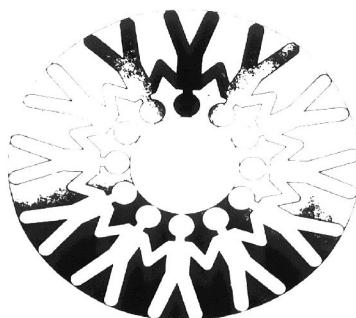

You can make a difference

Support your Mental Health Association

HERE FROM PAINTSVILLE
Mrs. Frank Wells, of Paintsville, visited her parents, Mr. and Mrs. Wallace, here on Mother's Day.

ATTEND TRAINING SESSION
Meadames Elizabeth Ramey, Mary Sue Moore, Eleanor Horne, Fannie Runnels, Dorothy Harris and the Rev. Howard Coop, of the First United Methodist Church here, attended the Ashland district KLEAR training session of the United Methodist Church held at Louisa, May 3. Rev. Coop was the instructor of the ecumenical affairs workshop.

HERE FROM GRUNDY
Mrs. Ruth Weaver, of Grundy, Va., was here Sunday afternoon, the guest of Miss Alice Harris. Mrs. Weaver was accompanied by her son, R. Weaver.

ATTEND FUNERAL
The Rev. and Mrs. Jonas Miller and son, William E. Miller, of Paintsville, attended the funeral of Acie Miller, Rev. Miller's brother, at Clarkson, Ky., last Saturday.

ENTERS HOSPITAL
Smith Bradley, of Court Street, was admitted to Highlands Regional Hospital Sunday for observation and treatment.

REAL ESTATE SOLD
Mrs. Joe P. Tackett sold her property on North Lake Drive last Saturday to Dewey Greer.

VISIT HERE
Mr. and Mrs. K. D. Maggard, of Narrows, Va., spent Mother's Day here with Mr. and Mrs. Paris Bartley and Mr. and Mrs. Perry Greene.

ATTENDS BANQUET
Leona May Winkler attended the alumni banquet at Kentucky Christian College, Grayson, Thursday evening of last week.

Worthy Grand Matron



Mrs. Helen Rutledge, Worthy Grand Matron of the Grand Chapter, Order of the Eastern Star of Kentucky, will be here on her official visit for the inspection of Adah Chapter No. 24, Wednesday, May 14 at 8 p.m. A banquet honoring her will be held at May Lodge preceding the inspection. At the conclusion of the meeting a snack party will follow. Mrs. Lillia Mae Price, Worthy Matron, and E. L. Bierman, Worthy Patron, will preside at the inspection. For reservations for the banquet, contact Mrs. Leatha Kawaja for tickets.

BAPTIST WOMEN MEET
The Baptist Women's Auxiliary met at the church, May 8, the president, Mrs. Maman Leslie, presiding. Mrs. Lucy Ransdell conducted the devotionals. Mrs. H. A. Curtis and Mrs. Virginia Jeffries presented the program on Taiwan. The next meeting will be with Mrs. Julia Harrington. Mrs. Ed Minns, the hostess, served refreshments to Mrs. Virginia Jeffries, Mrs. Julia Harrington, Mrs. Maman Leslie, Mrs. Margaret McGrew, Mrs. Robert Regan, Mrs. W. D. Jagers, Mrs. Helen B. Clark.

MOVES TO LEXINGTON
Sam D. Hatcher, who has been associated with the bank examiners in New York, was transferred to Lexington this week. He spent Mother's Day here with his mother, Mrs. Sam Hatcher. Mrs. Willie Mellon, Mrs. Sam Hatcher and Jimmy Hatcher met him at the Tri-State Airport.

VISITING IN DAYTON
Mr. and Mrs. J. O. Webb left last week for a visit with their son, Oliver Webb, Jr., and Mrs. Webb at Dayton, Ohio. He came here to accompany them to Dayton.

Social Events

ELECTED BY SORORITY
Marsha Wright, daughter of Mr. and Mrs. Clifford Wright, Prestonsburg, has been elected to the office of Rush Recommendations chairman for Delta Upsilon Chapter of Kappa Alpha Theta Sorority at Eastern Kentucky University, Richmond, for the 1973 academic year.

TO HOLD REVIVAL
Revival services will be held at the First Assembly of God Church in West Prestonsburg from Sunday, May 18, through Sunday, May 25 and will begin at 7 o'clock each evening. Rev. Henry Harold Wright, pastor of the church, extends an invitation to all to attend these services.

CONCLUDE VISIT
Rev. and Mrs. Larry F. Mann and Rebecca, of Buckingham, Va., returned home Saturday after a short visit here with their parents.

SHOP IN PIKEVILLE
Maribel Mann and Rev. Larry F. Mann were shopping in Pikeville, Friday.

LAWYERS AUXILIARY MEETS
The Floyd County Chapter of the Kentucky Lawyers Auxiliary met Monday evening, May 5, at the home of Mrs. Albert A. Burchett. The nominating committee of the newly formed chapter presented the following slate of officers: President, Mrs. Albert A. Burchett; vice-president, Mrs. James R. Allen; secretary, Mrs. Bill G. Francis. The slate was accepted by a unanimous vote.

Following the vote and discussion of possible future activities, dessert was served to Mrs. Marshall Davidson, Mrs. Harris Howard, Mrs. Paul Combs, Mrs. James R. Allen, Mrs. Don Goble, Mrs. Dick Fitzpatrick, Mrs. Barkley Sturgill, Mrs. Burns Martin, Mrs. Woodrow Burchett, Mrs. Paul Burchett, Mrs. Phil Damron and Mrs. Albert A. Burchett.

ON FISHING TRIP
Mr. and Mrs. Eli Schoolcraft are fishing at LaPollette, Tenn. this week.

VISIT MOTHER
Joe Buchanan, Jr., of Lexington, and Miss Jane Clay, of Frankfort, spent Mother's Day with his mother, Mrs. Joe Buchanan. They left Monday morning. Sara Buchanan, student at Morehead State University, also spent the week-end with her parents, Mr. and Mrs. Joe Buchanan.

NEW PATIENTS
Registering at Mountain Manor Nursing Home last week were Mazie Huff, of Pippa Passes, and Effie Layne, of Lancer.

VISITING PARENTS HERE
Mrs. Jane Mayo P. Hopson and son, of Louisville, arrived last week for a visit with her parents, Mr. and Mrs. Henry D. Fitzpatrick.

HERE LAST WEEK
Mr. and Mrs. Jimmy S. Mayo, of Russell Springs, spent several days here last week visiting his mother, Mrs. Maude S. Mayo, and Mr. and Mrs. Wm. O. Gobel, Jr. Mrs. Mayo returned home with them for a visit.

RETURN FROM FLORIDA
Mr. and Mrs. A. B. Meade returned last week from Ft. Pierce, Florida, where they spent several weeks.

HOME AFTER VISIT
Mrs. Lillian Rimmer has returned home after a visit with her daughter, Mrs. Richard Webb, and family in Lexington.

ATTEND HOSPITAL CONFERENCE
Mr. and Mrs. Chabner Frazier and Mrs. Elizabeth Lynn Sutherland attended the Southeast Hospital Conference in New Orleans last week, returning home Friday. Lynnon Frazier, who was visiting in Lexington, accompanied them home.

VISIT HERE
The Rev. and Mrs. James Goble spent last Sunday here with his grandmother, Mrs. Cecil Kendrick, returning to their home in Waterloo, New York, Monday. Both Mr. and Mrs. Goble are Presbyterian ministers in Waterloo. She has three children, he has two. They visited relatives in Louisville, en route home.

HONORS MOTHER WITH LUNCHEON
Mrs. Ethel C. Powers, a patient at Mountain Manor Nursing Home, was honored by her daughter, Mrs. Virgil Webb, on Mother's Day with a luncheon at the home. They were joined by Mrs. Robert Sturgill of Hindman, Mrs. Sallye L. Clark, Dottie Webb, Mrs. Catherine Stephens, Mrs. Cecil Kendrick, Mrs. Ruth May.

SPEND NIGHT HERE
Miss Cassie Martin spent the night here with Mrs. Rebecca Dingus while en route to her home on Beaver Creek. She had visited her sister and attended the Derby in Louisville.

ENTERTAIN AT LODGE
Mr. and Mrs. H. A. Curtis were hosts to dinner Sunday at May Lodge, having as guests Mrs. Margaret P. Alley, Mrs. J. R. Herron and Miss Lena Porter, of Pikeville.

SUNDAY DINERS FROM PIKEVILLE
Among the dinner guests at May Lodge Sunday from Pikeville, were Mr. and Mrs. George C. Wells, Mr. and Mrs. Vernon Stump, Miss Melinda Stump.

PRESBYTERIAN WOMEN MET MAY 6
The Presbyterian Women met at the church May 6, at 7:30 p.m., Mrs. James Goble, the president, presiding. Mrs. Rainey White was hostess. Special prayer was given for Rev. Timothy Hill, the preacher who established 300 churches in Missouri, Kansas, Texas and Oklahoma. An interesting report was given by R. J. Thomas and Laura Thomas who attended the youth retreat at Camp Birmann Wood. The treasurer's report was read by Miss Mary E. Powers. The next meeting will be an open session, followed by a pot-luck supper. Rev. Ben Shelton, pastor of the Pikeville Presbyterian Church will be the guest speaker. Mrs. Ernest Osborne gave a report of the recent workshop at Pikeville. The nominating committee presented the names of new officers, as follows:

President, Mrs. Frank H. Layne; vice-president, Mrs. Marvin Eugene Music; secretary, Mrs. Brenda Kinder; treasurer, Mary E. Powers; serving secretary, Mrs. Rainey White; secretary of literature, Mrs. James Goble; Least Coin secretary, Mrs. James Lafferty; Co-ordinators, Mrs. Marvin Music, Mrs. Ernest Osborne. The Least Coin was dedicated by Mrs. Goble. Guests were Laura and R. J. Thomas. A salad course was served by Mrs. White to R. J. Thomas, Laura Thomas, Mrs. James Goble, Mrs. Frank H. Layne, Mrs. Marvin Music, Mrs. Ruth D. Sowards, Mrs. Brenda Kinder, Miss Mary E. Powers, Mrs. F. L. Heinze, Mrs. Ernest Osborne.

ATTEND GRADUATION
Mrs. Fanny Jarrell and Johnny Bailey attended the graduation of Misses Elizabeth Lynn and Eissa Lee Hatcher from the University of Kentucky last Saturday afternoon. The Misses Hatcher are the daughters of Mr. and Mrs. George Glenn Hatcher, of Frankfort. Mrs. Jarrell and Mr. Bailey visited Mr. and Mrs. J. Lee Hall in Lexington and Mr. and Mrs. Hatcher in Frankfort.

HERE FROM LEXINGTON
Miss Debbie Davidson, student at Transylvania University in Lexington, visited her parents, Mr. and Mrs. Marshall Davidson, here last week.

IN DANVILLE
Mrs. Sam Wells is visiting her daughter, Mrs. Fred Collins, and family in Danville. Mrs. Collins spent Mother's Day here with Mrs. Wells.

New Shipment Just Arrived

D & B Fabrics

University Drive (Beside Drive-In Theatre)
Prestonsburg

\$1.98 to \$2.98 yd.

Open 9 a.m. to 5 p.m. daily

PURITAN UNIFORMS

Special 10% OFF
ALL UNIFORMS

The Fashion

PRESTONSBURG • 886-3141

GO TO
WALLEN'S TRADING POST
Old U.S. 23, Mouth of Cow Creek

AND CHECK THESE DEALS:
8-TRACK CAR TAPE PLAYER
ONLY \$30.00 With Speakers

This Week's Special!
AM POCKET RADIO—Only \$3.50

We Have Bluegrass, Rock, Soul, Country and Gospel Tapes Going at **\$1.95** Each

Come in, Today, Check Our Prices On Knives, Cols, Radios and Just About Everything.

And Remember:
WE BUY, SELL AND TRADE.

COUNTRY SET

Francis Girl
Julie Bolling

Francis
Prestonsburg

Splash Into Summer!

Mon.-Thurs.
10 p.m.-9 p.m.

Don't let unsightly bulges rob you of your feminine poise and self-confidence. Our program really works.

Slim & Trim Salon
Carpet Center Bldg., Route 23
Tel. 886-3336—Prestonsburg

Invest In Quality

For centuries Europeans have invested a substantial amount of their earnings in good "Works of Art" — hand crafted Silver, quality Furniture, fine Paintings and Porcelains — and they have proven to be one of the best investments yet!

Since World War II "good" works of art have proven to be a better investment than most stocks and bonds in your lock box! Think about that — Please accept our invitation to visit and let us show you one of the largest and finest collections of Antique furniture and silver in the country.

We do our own buying in the British Isles and import directly to Kentucky — with no middleman — so our prices are more reasonable than in the East.

There is so much to see — including our Gallery of Limited Edition Porcelains from all the important studios in the world.

Write for our illustrated catalogue, available for \$2.00. We're located on I-64 between Lexington and Louisville and are open every day, except Sunday 9:00 a.m. — 5 p.m. Our latchstring on our front door is always out!

Wakefield-Searce Galleries
Historic Science Hill/Shelbyville, Kentucky
Telephone (502) 633-4382

Member Art and Antique Dealers' League of America

FLANERY & DINGUS T.V. and ELECTRONICS

PRESTONSBURG, KENTUCKY
Modern Service Facilities for

RADIO, PHONO, STEREO, HI-FI, TELEVISION, MASTER
T.V. SYSTEM DISTRIBUTION AMPLIFIERS and
ASSOCIATED EQUIPMENT.

Where Progress Is Planned, Not Just an Accident!

Phones 886-8881 and 886-6474



LOOK!

SHOP RICHMOND'S FOR GIFTS FOR THE GRADUATES

FOR HIM

Tex Tan Belts
Tex Tan Wallfets
Interwoven Sox
Neckwear
Golden Vee Shirts
Leisure Suits
Dress Suits
Weyenberg Dress Shoes
Wolverine Utility Shoes
Acme Boots
Stelson Hats
Hubbard Slacks

FOR HER

Booth Bay Blouses
Spirit Hosiery
Maidenform Bras
Maidenform Swimwear
Deena and Gilead Gowns
Gilead Pajamas
Campus Casual Sportswear
Vicki Vaughan and Toni Todd
Rainwear
Jewelry
Flips & Buster Brown Shoes
Luggage

YOU WILL FIND MANY MORE GIFTS YOU MAY USE AT

I. RICHMOND CO. DEPARTMENT STORE

We Accept Master Charge & BankAmericard.

1st AVE. PHONE 886-6151 PRESTONSBURG

LATEX HOUSE PAINT SALE

Latex House Paint For Wood and Masonry

- No Primer Necessary
- Dries in 30 Minutes
- White That Stays White
- Lasts For Years
- Soap & Water Clean Up

GUARANTEED

See Us for All Your Painting Needs.

SAVE \$5.00
Two Gallons Now
\$14.95
White Only

**SANDY VALLEY
HARDWARE CO.**

Phone 874-9150 Allen, Ky.



No-Fault Insurance Forms Cause Confusion

Many Kentuckians now receiving forms from their insurance companies are having trouble filling them out, according to Insurance Commissioner Harold McGuffey.

McGuffey said the forms, which are being distributed by auto insurance companies who do business in Kentucky, are to be used by those who wish to reject no-fault auto insurance coverage. But apparently, he says, many policyholders are confused about how to complete them—incorrectly completed forms are being received by the Kentucky Department of Insurance.

Those who have trouble with the form, or questions about no-fault insurance, should contact their insurance agent, attorney or the department, McGuffey said.

The purpose of the new law, enacted in the last session of the legislature, is to assure fast and automatic insurance payments to persons who are entitled to no-fault benefits and who are injured in Kentucky traffic accidents. It takes effect July 1.

No-fault payments will be made by the company insuring the auto in which the injured persons were riding, regardless of who caused the accident, hence the name, no-fault.

Under the new law, if you are entitled to no-fault protection and are injured, your insurance payments will be made within 30 days.

The law requires that when you register your vehicle, you must continue to carry basic auto liability protection in the amount of \$10,000-\$20,000 for injuries and \$5,000 for property damage. And, unless you reject it, you must have a minimum of \$10,000 basic no-fault benefits.

If you already have an automobile liability policy, it will be automatically changed by your insurance company to include the basic no-fault personal injury coverage.

Note, however, that in order to get this coverage your right to sue will be limited in case of a minor injury. If you do not want this lawsuit limitation, you have the option to reject no-fault benefits.

If you decide to reject the lawsuit limitations, your rejection must be in writing on the form. If you don't receive a form, you can obtain one from your insurance agent, company or the Kentucky Department of Insurance.

A 10 per cent reduction will be reflected in bodily injury liability rates in the first year, if all members of a family accept the lawsuit limitation.

Under the no-fault law, you will be allowed to sue when medical and rehabilitation expenses exceed \$1,000 or if there has been death, permanent disfigurement, a fracture of a weight-bearing bone, a compound or comminuted or displaced or compressed

fracture, a loss of a body member, permanent injury with reasonable medical probability or permanent loss of bodily function.

The purpose of the limitation on lawsuits, often called "threshold," is to provide a reasonable and fair means to take the vast number of minor suits out of the court system. McGuffey said an informational program on no-fault will be aired by Kentucky Educational Television stations on June 9.

Agency Stresses Water Safety

FRANKFORT, Ky.—A light knot of concerned people gather around the water's edge as rescue workers go about their sad task of tending to the victims.

Every summer the scene is repeated at lakes and rivers all across the country. It need not happen.

"Nearly all recreational accidents are preventable. And all it takes is certain basic precautions and the consciousness that one must be prepared if a hazardous situation develops," said Kentucky Division of Water Enforcement Director Doug Shoulders.

The state's water enforcement agency operates on the premise that education is the best means of reducing fatalities. Shoulders believes that teaching young people in high schools and middle schools is one of the single most effective means of instructing all boaters.

He notes that the middle school students are especially obedient to their parents' boating habits and do not hesitate to tell them when they are doing something unsafe. They don't forget their safety lessons—or let their families forget.

During the past winter, Shoulders reports, officers in the division conducted water safety presentations in more than 200 schools in Kentucky. They gave slide shows, lectured, and held question and answer sessions. Altogether they reached some 90,000 students, most of them in the middle grades.

"In the past two years, such off-season teaching has become one of our most important safety activities," Shoulders said.

The officers who taught the classes are now back on patrol on Kentucky's rivers and lakes, and will be until winter comes again.

The state agency is working closely with the U.S. Coast Guard, the U.S. Coast Guard Auxiliary and the U.S. Army Corps of Engineers. The Coast Guard Auxiliary, a volunteer group working in an educational branch, has been doing invaluable work for boating enthusiasts in Kentucky, according to Shoulders. Through their courtesy motor boat examination program, the auxiliary runs a free inspection check for boat owners to see that a craft, and all its equipment, is safe and in compliance with the law.

The Corps of Engineers also cooperates and works closely with the state organization in planning safety programs. In addition to building the many facilities on Kentucky's waterways (except for Kentucky Lake, which was built and is managed by the Tennessee Valley Authority), they also act as resource managers of the installations.

An example of the cooperation between agencies is their sharing of various management functions on the state's larger lakes. For example, when an area of a lake is deemed dangerous or otherwise undesirable for particular activities, the Corps places and maintains marker buoys; the state Division of Water Enforcement patrols the area; and if it is a navigable river, the Coast Guard marks and supervises navigation channels.

VOTE

MRS. GERTRUDE DUSLEY, of Sullivan, Ohio, is here for an extended visit with her mother, Mrs. Nora Decker.

BILL SULLIVAN

LT. GOVERNOR
OF KENTUCKY

DEMOCRATIC PRIMARY MAY 27

Strength
to rely on



REAL ESTATE

WE BUY OR SELL.

Robert DeRossett

886-3114—Prestonsburg, Ky.

Endorse DeRossett

We would like to ask all our relatives
and friends to vote for Frank DeRossett
for Circuit Clerk.

Doris Martin Anderson
Christine Spradlin

Dewey Lake Fish & Game Club
THIRD ANNUAL

BASS TOURNAMENT SUNDAY, MAY 18

6 a.m.-2:00 p.m.

ONLY FOR MEMBERS OF
DEWEY LAKE FISH & GAME CLUB

Contestants will fish as two-man
teams and catch will be judged on
that basis.

12-INCH SIZE LIMIT

1st Prize:
50% of Total Entry Fees
2nd Prize:
30% of Total Entry Fees
Largest Fish:
10% of Total Entry Fees

ENTRY FEE: \$6.00 PER TEAM

Contest Will Be Conducted From Both
The Brandy Keg Boat Dock and Terry's Boat Dock

Southern States Spring Shower of Values

thru May 31 means TIRE SAVINGS

Buy one tire at the regular
suggested price . . . pay only
1/2 price for the second!



Polyester Cord
CO-OP SPD TIRES

Tough, durable polyester cord. 4-
ply. Whitewalls.

| Size | Price 1st tire | Price 2nd tire | Plus Fed. Tax per tire |
|--------|-------------------|-------------------|---------------------------|
| E78-14 | \$34.90 | \$17.25 | \$2.27 |
| F78-14 | 37.15 | 18.58 | 2.40 |
| G78-14 | 38.70 | 19.35 | 2.56 |
| H78-14 | 40.60 | 20.30 | 2.77 |
| J78-14 | 42.45 | 21.23 | 2.95 |
| F78-15 | 37.35 | 18.68 | 2.45 |
| G78-15 | 38.80 | 19.40 | 2.60 |
| H78-15 | 41.05 | 20.53 | 2.83 |
| J78-15 | 43.70 | 21.85 | 2.99 |
| L78-15 | 44.65 | 22.33 | 3.11 |

FARM & HOME STORE

Phone 886-8596 Prestonsburg

County Rural Road Program Gets \$335,964

Governor Julian M. Carroll and Transportation Secretary John C. Roberts last Friday announced the 1975-76 Rural Secondary Program for Floyd county. The county's anticipated share of Rural Secondary funds for the year beginning July 1 is \$335,964.

The program selected provides maintenance for 109.7 miles of rural secondary roads. It also authorizes blacktop resurfacing for 3 miles of KY 777, the Maytown-Garrett road, and 4.6 miles of KY 680, the East McDowell-Mud Creek road.

The Rural Secondary Program is supported by two cents of the Commonwealth's motor fuel tax. It originated in 1948 when the General Assembly recognized the need to improve farm-to-market and other rural roads.

Floyd Man Named Lincoln Executive

Jack P. Spradlin, a native of Floyd county, has been appointed to the position of vice-president and controller of Lincoln Federal Savings & Loan Association, Louisville.

Mr. Spradlin was graduated from Wayland High School in 1949. After spending four years in the Navy, he attended Pikeville College for two years and graduated from the University of Louisville in 1959. Upon graduation he joined the international accounting firm of Peat, Marwick, Mitchell & Co. He received his CPA certificate in May, 1962, and was an audit manager with the firm when he resigned to take his present position.

He is married to the former Lovella Patton, also a native of Floyd county. They have two children, Elizabeth Ann, 15, and John Mark, 11. Mr. Spradlin's mother, Mrs. John H. Spradlin, presently lives at Estill.

VISITS IN COLUMBUS

Mrs. Audrey Beverly spent Mother's Day with her son and family, Mr. and Mrs. Larry Beverly, of Columbus, Ohio.

AA and Al-Anon Meet Saturday at Library

Alcoholics Anonymous (AA) and Al-Anon meet separately at the Floyd County Library here each Saturday at 8 p.m., except on the middle Saturday of each month when they have a joint meeting which is open to the public.

Alcoholics Anonymous is a fellowship of men and women who share their experience, strength and hope with each other, that they may solve their common problem and help others to recover from alcoholism.

Al-Anon family groups are a fellowship of men and women who are husbands, wives, relatives or close friends of alcoholics who seek solutions to the problems that come from living with or caring for an alcoholic.

Their telephone number here is 886-2893 or 886-6182.

The First Assembly of God Church

West Prestonsburg, Ky.

Sunday School 9:45 a.m.
Morning Worship 11 a.m.
Sunday Evening Service 7 p.m.
Wednesday, Prayer Service 7 p.m.

"Charismatic" first and third Fridays monthly, 7:30 p.m.

Rev. Henry Harold Wright
Pastor 5-14-21

Political Announcements

BURNIS MARTIN

DEMOCRAT

for
COMMONWEALTH'S
ATTORNEY

Pledges:
To every defendant and attorney access to Grand Jury transcripts to insure Constitutional guarantee of "facing your accuser."
(Pol. adv.)

WHY INVEST IN CHINCHILLAS?

Opportunity to earn \$5,000.00 to \$20,000.00 per year if you qualify

For more detailed information, write giving name, age, occupation and phone to

SOUTHERN FUR MART

P.O. Box 27

Roswell, Georgia 30073

Phone 404-993-1857

Allen Woman's Club Sponsors Ballet



The Allen Woman's Club will sponsor the "Toyshop" ballet, Saturday May 24, at the Prestonsburg Grade School auditorium at 7:30 p.m.

The production will be presented by the Ward School of Dance and advance tickets may be obtained from any member of the club or at the Ward School of Dance, Allen.

State Fishing Report

Frankfort, Ky., May 12—White bass fishing continues to improve on many major impoundments around Kentucky, especially at night. Black bass and crappie remain fair to good on several lakes. The lake-by-lake rundown, as compiled by the Kentucky Department of Fish and Wildlife Resources:

Cumberland: White bass good to excellent at night still fishing rocky points and deep banks, fair in the South Fork headwaters during the day; crappie good to excellent jugging and drifting, below dam, trout and crappie fair, clear to murky, falling, 27 feet below timberline and 72 degrees.

Dale Hollow: White bass good at night fishing rocky points and deep banks; bluegill fair in inlets and bays; clear to murky, falling, at summer pool and 74 degrees.

Herrington: White bass and crappie good still fishing rocky points and deep banks at night; clear, stable 10 feet above summer pool and 70 degrees.

Nolin: White bass good still fishing points and deep banks at night; black bass good on the upper lake casting shallow runners and artificial night-crawlers; crappie slow on the lower lake still and drift fishing; below the dam, trout fair, white bass slow; clear to murky, stable, at summer pool and 69 degrees.

Barkley: Crappie good in inlets and bays; white bass casting and trolling points; below dam, white bass good, crappie fair; clear to murky, rising, two feet above summer pool, 72 degrees.

Barren: Crappie fair to good over submerged cover; white bass fair in the lower lake casting and trolling points; bluegill fair in the upper lake off rocky banks; below dam, white bass slow; clear to murky, falling, nine feet above summer pool and 72 degrees.

Rough River: Crappie good still fishing in inlets and bays; white bass fair in the South Fork casting jumps and trolling spinners; below dam, trout slow; clear, falling, 12 feet above summer pool and 66 degrees.

Fishtrap: Black bass fair still fishing rocky points; crappie fair, clear to murky, stable, five feet below summer pool and 66 degrees.

Kentucky: Crappie fair to good still fishing drop-offs and brushline of inlets and bays; black bass slow in inlets and bays; below dam, white bass and crappie slow; clear to murky, rising, two feet above summer pool and 72 degrees.

Dewey: Black bass good casting spinner baits and jugging nightcrawlers; crappie good over submerged cover; murky to muddy, stable at summer pool and 69 degrees.

Grayson: Crappie fair to good over drop-offs; black bass fair over shallow banks and around stickups; below dam, trout fair, clear to murky; stable at summer pool and 68 degrees.

Green: Black bass fair to good off points in timbered coves; crappie fair to good; clear to murky, falling at summer pool and 70 degrees.

Buckhorn: Crappie fair drift fishing minnows; black bass fair on medium runners in inlets and bays; clear to murky to muddy; stable at summer pool and 64 degrees.

Grayson: Crappie fair to good over drop-offs; black bass fair over shallow banks and around stickups; below dam, trout fair, clear to murky; stable at summer pool and 68 degrees.

Green: Black bass fair to good off points in timbered coves; crappie fair to good; clear to murky, falling at summer pool and 70 degrees.

Buckhorn: Crappie fair drift fishing minnows; black bass fair on medium runners in inlets and bays; clear to murky to muddy; stable at summer pool and 64 degrees.

Grayson: Crappie fair to good over drop-offs; black bass fair over shallow banks and around stickups; below dam, trout fair, clear to murky; stable at summer pool and 68 degrees.

Green: Black bass fair to good off points in timbered coves; crappie fair to good; clear to murky, falling at summer pool and 70 degrees.

Buckhorn: Crappie fair drift fishing minnows; black bass fair on medium runners in inlets and bays; clear to murky to muddy; stable at summer pool and 64 degrees.

Court Backs Middle Creek Stream Work

Flood protection and repair of roads and bridges claimed much of the attention of the Floyd fiscal court at its Saturday meeting.

County Attorney James R. Allen read to the court a letter received by County Judge Stumbo from Congressman Carl D. Perkins and a communication from the Corps of Engineers which discussed the possibility of protection against flood for the new village in the vicinity of the Clark School on Middle Creek.

Flooding there has not only caused damage to homes and grounds but also has resulted in severe stream bank erosion.

The Corps of Engineers wrote Congressman Perkins that it already has made a field investigation of the proposed project. It indicated an interest in the improvement but pointed out that a prerequisite is a letter from the fiscal court assuring its cooperation in such a venture and expressing its intent to serve as the local sponsoring agency. Sponsorship would involve acquisition by the court of rights-of-way and an agreement to maintain the stream protection project, once it is completed.

The court adopted a resolution to comply with this requirement.

The court was told by Dan Rowland, who represented 10 Bull Creek landowners of the flooding situation here which was ascribed to excessive strip-mining, and it was pointed out that the community suffers from rising water when only 44 of an inch of rain has fallen.

The court authorized the county attorney to prepare a resolution suggesting dredging of the stream and possible road reconstruction.

Jim Ratliff, coordinator of Prestonsburg Community College's Community Services Program, asked \$2,500 as Floyd county's part of the \$15-\$16,000 needed from counties of the area for the Basic Education of the Blind program at the college. The court suggested time for a study but noted that Floyd county has 47 blind persons.

The court moved toward acquisition of a second solid waste landfill when it voted to consider the possible purchase of a site on Pitts Fork of Spruick Fork, Middle Creek, from Ronald Frasure. The price may not exceed \$12,500, the court specified. The site also must be acceptable to state health and environmental officials before its purchase.

A delegation from Eastern was told the court will work with the state on the possible construction of a new low-water bridge across Right Beaver Creek there. Judge Stumbo was authorized to enter into an agreement with Geister-Rhodes and Associates, Lexington, to make a foundation investigation of the proposed courthouse annex. In other action the court:

Designated Judge Stumbo, County Attorney Allen and Sam H. Fitzpatrick, county road foreman, to inspect the Bear Hollow road where repairs have been urged.

Designated the same three to determine needs of the Wolf Branch road on Buffalo and to ascertain the right-of-way needed.

Informed a Dwale delegation that a road project has already been set up for that vicinity.

Named Magistrate Bill Wells and Sam H. Fitzpatrick to visit Caney Fork of Middle Creek to determine road and bridge needs.

Employed Danny Hall, of Betsy Layne, for two months at a salary of \$100 a month for the county's recreation program; employed Larry Stewart as truck driver with the county road department and rehired Phineas Roberts for the same department.

COMMUNITY WSCS MEETS

The Community United Methodist Women held their monthly meeting May 5 at the church. Pearl Crum opened the meeting with prayer, and Leslie Burke presided. Minutes and treasurer's report was read and approved. Anna Jean Howell gave the devotional. Officers were elected for the new year as follows: Viola Cooley, president; Leslie Burke, vice president; Ollie Spradlin, Spiritual Life; Esther Ward, secretary; Frances Cooley, Mary Mann, Anna Jean Howell, treasurer. WSCS closed their meeting until the first Tuesday in September.

Janey Brannan closed the meeting with prayer. Those attending were the following:

Leslie Burke, Janie Brannan, Mary Jane Brown, Jean Burke, Pearl Crum, Delpha Patton, Ollie Spradlin, Viola Cooley, Mary Joe Meade, Frances Cooley, Mary Mann, Anna Jean Howell.

Armed Forces Members Talk 1975 Observances

Langley, Ky.—Almost daily, Mrs. Marcella Bailey receives encouragement and promises to support in her planning for the 1975 Red, White and Blue Day. Frequently, members of the armed forces stop at her restaurant here to discuss with her which they can do to help in the patriotic observance.

Latest of those to confer with her is Cpl. Curtis E. Smith, native of Pikeville, who is with the Second Armored Division (General Patton's famed battle unit) at Ft. Hood, Texas.

Want Ads Really Get Results!

Snodgrass Insurance Agency, Inc.

P.O. Box 187
Allen, Kentucky 41601
Dependable Since 1906

**Personal and Business Insurance
For All Your Needs, Including:**

AT LONGHILL
FIRE
HOMEOWNERS
CASUALTY
WORKMEN'S COMPENSATION
PLATE GLASS

MOTOR HOMES
MOTOR VEHICLES & CAMPER
MOTORCYCLES & MINIBIKES
BOATS & OTHER MARINE
BONDS
ETC.

BEFORE YOU BUY, PHONE 874-9246

PATTON'S ANTIQUES

Langley, Ky.

Dealing In Depression Glass
And Antiques.

Operated by Mr. and Mrs. Charlie B. Patton

Phone 285-3357

4-23-Bt

We've Got The

BEST REMEDY

For The "Old Car Blues"

A GOOD, PRE-OWNED MODEL

• Low Mileage • Low Prices

GOOD SELECTION TO CHOOSE FROM.

Brown's Used Cars

Phone 886-3073 So. Lake Drive Prestonsburg

**Mayo State Vocational
Technical School**

Paintsville, Kentucky

NOW ACCEPTING APPLICATIONS FOR FALL TERM

SCHOOL BEGINS AUGUST 11, 1975

22 Different Vocational and Technical
Programs Offered.

Student Financial Aid Available.
Approved for Veterans Training.
Accredited by the Southern Association of Schools and the
Kentucky State Department of Education.

WRITE OR CALL THE SCHOOL FOR APPLICATIONS
AND INFORMATION.

Telephone Number . . . 606-789-5321

5-14-31

FIRST-QUALITY

converse

GYM SHOES

\$13.95

Sueded Leather Gym Shoes

In
Red — Blue — Gold

Reg. Retail \$26.00 — Now \$13.95

While They Last At

Francis Shoe Store

Prestonsburg

"WHERE FRIENDLINESS
AND SERVICE COUNT"

Pic-Pac

SUPERMARKETS

PRICE'S

North Lake Drive
Prestonsburg, Kentucky

We Redeem Federal Food Stamps
Quantity Rights Reserved
Prices Good thru May 17, 1975

50,000 Free Quality Stamps

to be given away Saturday, May 17, 1975.

Be Sure to Register! You May be a Lucky Winner!

2—10,000 Free Quality Stamps Winners

4—5,000 Free Quality Stamps Winners

10—1,000 Free Quality Stamps Winners

Total 16 Winners of 50,000 Free Quality Stamps

U.S.D.A. Choice

Round Steak

Lb. **\$1.29**

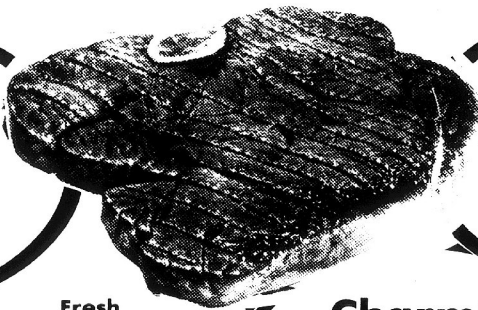

U.S.D.A. Choice

Sirloin Steak

Lb. **\$1.39**

U.S.D.A. Choice
Sirloin Tip Steak — Lb. **\$1.69**

U.S.D.A. Choice
Cubed Beef Steak — Lb. **\$1.79**

U.S.D.A. Lean Boneless
Beef Stew — Lb. **\$1.19**

Fischer
Sliced Bacon — 1-Lb. Pkg. **\$1.39**

Fischer
Bologna — Chunk Style — Lb. **79¢**

**Jimmy Dean
SAUSAGE**

12-Oz. Roll **99¢** 24-Oz. Roll **\$1.97**

Be Sure to try our
Daily Fresh Barbecued
Chickens!
Ready to Eat!
Great for Picnics or
Just to Eat at Home!

(Beef, Turkey, Chicken)
Morton
Pot Pies — 4 8-Oz. Pkg. **\$1.00**

Jeno's or Chef-Boy-Ar-Dee
Pizzas — 13-Oz. Size **89¢**

Fischer Boy
Fish Sticks — 8-Oz. Pkg. **39¢**

Morton (Apple or Peach) — 24-Oz. Size **69¢**

Minute Maid
Lemonade — 4 6-Oz. Cans **89¢**

Pine-Sol — 15-Oz. Btl. **75¢**

DOVE (20¢ off label)
Liquid Detergent — Btl. **85¢**

Fresh
Ground Beef

3 Lbs. or More Lb. **69¢**

**Charmin
Bathroom Tissue**

4-Roll Pkg. **59¢**
(With \$10.00 purchase and coupon below.)

Hyde Park
2% MILK

Gallon Carton **\$1.29**

Large
Head Lettuce

4 heads **\$1.00**

Hyde Park
(Chicken Noodle or Vegetable)
SOUP

11-Oz. Cans **\$1.00**

**Gala
Paper Towels**

Jumbo Roll **49¢**

Armour
Vienna Sausage

3 5-Oz. Cans **\$1.00**

Armour
Potted Meat

5 3-Oz. Cans **\$1.00**

New Potatoes

Lb. **9¢**

California Navel
Oranges 10 For 99¢

Fresh
Pineapples each 59¢

**Del Monte
Super
Sale!**

Del Monte
Catsup — 36-Oz. Btl. **89¢**

Del Monte
Tomato Wedges — 2 16-Oz. Cans **79¢**

Del Monte
Tomato Paste — 4 6-Oz. Cans **\$1.00**

Del Monte
Peas & Carrots — 3 17-Oz. Cans **\$1.00**

Del Monte
Mixed Vegetables — 3 16-Oz. Cans **\$1.00**

Del Monte
Fruit Cocktail — 2 16-Oz. Cans **79¢**

Del Monte
Cut Green Beans — 3 16-Oz. Cans **\$1.00**

Del Monte
(Whole Kernel or Cream Style)
Corn — 3 16-Oz. Cans \$1.00

Cedar Hill Farms Country Style
**Cottage
Cheese — 1-Lb. Carton 59¢**

Luck's
**Pinto
Beans — 2 16-Oz. Cans 79¢**

Bama
Apple Butter — 28-Oz. Jar 79¢

Hyde Park
Tomato Soup — 3 11-Oz. Cans 55¢

Red Cross
Long Spaghetti — 3 7-Oz. Boxes 59¢

Blue Bonnet Quarter
Margarine — 1-Lb. Pkg. 55¢

Hyde Park
Orange Juice — 64-Oz. Btl. 79¢

**Pic-Pac
CHARMIN
BATHROOM
TISSUE PAPER**
4-Roll Pkg. **59¢**
With \$10.00 purchase and this coupon. Valid at Pic-Pac thru May 17, 1975.

**Pic-Pac
MRS. BUTTERWORTH'S
SYRUP**
24-Oz. Btl. **\$1.09**
With this coupon. Valid at Pic-Pac thru May 17, 1975.

**Pic-Pac
Chef Boy-Ar-Dee
Spaghetti & Meat Balls**
40-Oz. Size **99¢**
With this coupon. Valid at Pic-Pac thru May 17, 1975.

**This Week's Feature Piece of China is the
Bread and Butter Plate Only 49¢**
Last week of the China offer!

Locally
Owned

Store Hours:
Mon.-Sat.—8:00 a.m.-9 p.m.
Sunday—10:00 a.m.-9:00 p.m.

Locally
Operated

**Pic-Pac
CHEF
BEEF RAVIOLI**
40-Oz. Size **99¢**
With this coupon. Valid at Pic-Pac thru May 17, 1975.

**Pic-Pac
WHEATIES
CEREAL**
18-Oz. Box **79¢**
With this coupon. Valid at Pic-Pac thru May 17, 1975.

**Pic-Pac
Maxwell House
COFFEE**
3-Lb. Can **\$2.99**
With this coupon. Valid at Pic-Pac thru May 17, 1975.

VOTE



JIMMY "GABE" TURNER
of Drift, Ky.

For RAILROAD COMMISSIONER

Democratic Primary May 27

Jimmy "Gabe" Turner is a candidate for Railroad Commissioner in the 3rd District, which covers Floyd and the surrounding 43 counties. Since Jimmy is a Floyd Countian living at Drift, we ask all the people of Floyd County to give Jimmy "Gabe" Turner a large majority in his race for Railroad Commissioner on May 27.

(Paid For by Candidate)

Betsy Layne Ranks High in Contest

Betsy Layne schools were represented by some 100 students in the State Music Contest at Pikeville College recently.

The following students received "Superior" ratings on solos:

Sandy Cole, clarinet; Jane Steele, flute; Jane Steele, piccolo; Jan Williamson, clarinet; Cissandra Ratliff, flute; Paula Conn, flute; Valerie Robinette, clarinet; Dena Conn, flute; Steve Rice, trombone; Jimmy Dean Compton, baritone; Steve Pife, bass; Tammy Cordial, clarinet; Valerie Hale, clarinet; Jackie Hall, clarinet.

Superior ratings to ensembles were won by Valerie Robinette and Jan Williamson, clarinet; Jane Steele and Karen Conn, flute and sax; Steve Rice and Jane Steele, flute and trombone; Valerie Robinette and Darlene Branham, clarinet; Cissandra Ratliff, Dena Conn and Trena Trimble, flute; Trena Trimble, Jennifer Clark and Abigail Trick, flute; Karen Conn and Kevin Adkins, sax; Steve Rice, Jimmy Dean Compton and Roy Kazee, brass; Valerie Robinette, Darlene Branham, Janet Hale and Sandy Cole, clarinet; Valerie Robinette, Valerie Hale, Jamie Reynolds, and Sandy Cole, clarinet; Dena Conn and Trena Trimble, flute; Karen Conn and Trena Trimble, flute and sax; Valerie Adkins, Stacy Conn, and Karen Conn, sax; Steve Rice and Todd Tackett, trombone.

The following received Excellent ratings:

Jennifer Clark and Abigail Trick, flute; Randy Allen and Steve Rice, miscellaneous; Steve Rice and Jimmy Compton, duet; Randy Allen and Kevin Adkins, miscellaneous duet; Danny Newsome and Janet Hale, miscellaneous duet; Jane Steele and Dena Conn, flute; Cissandra Ratliff and Dena Conn, flute; Jane Steele and Karen Conn, miscellaneous duet; Stacy Conn and Kevin Adkins, sax; Sue Brooks and Valerie Adkins, sax; Jan Williamson, Janet Hale and Valerie Robinette, clarinet; Jan Williamson and Cissandra Ratliff, miscellaneous duet; Brenda Allen, flute solo; Gay Stratton, flute; Gia Hall, flute; Mary Westfall, flute; Danny R. Newsome, trumpet; Roy Kazee, baritone; Anita Auxier, sax; Jan Williamson and Steve Rice, miscellaneous duet; Jan Williamson and Sandy Cole, clarinet; Dena Conn and Jane Steele, flute.

Miss Johnson Receives Scholarship to UK

Pippa Passes, Ky.—Judith Lynn Johnson, an Alice Lloyd College graduate from Floyd County, has won a scholarship which will help her complete her undergraduate education at the University of Kentucky. The scholarship, awarded by Alice Lloyd College on the basis of academic achievement and campus leadership, covers room and board for two years of study at UK.

Scholarship winners were selected by a panel of ALC faculty and staff. Announcement of the award was made at ALC's commencement Saturday.

Miss Johnson, who is a daughter of Mr. and Mrs. Clifton Johnson, of Bevinville, plans to major in elementary education, eventually earning a master's degree at UK. She earned a 3.7 grade point average (4.0 is a perfect "A" record) while a student at ALC.

ART'S MOBILE HOME

SERVICE AND REPAIR

- Eaves
- Roof Coating
- Downspouts
- Repairs of All Kinds

PHONE 478-5988 RT. 1, BOX 8 HAROLD, KY. 4-9-81



The Man for the Job

BURNIS MARTIN

FOR

Commonwealth's Attorney

"Help Elect A Qualified Man"

Democratic Primary, May 27

(Adv. pd. for by The Candidate)

SOUTHERN DOLLAR DISCOUNTS SOUTHERN DOLLAR DISCOUNTS

FABULOUS
southern dollar
★ ★ ★ ★ DISCOUNT STORES

**COURT STREET
PRESTONSBURG**

STORE HOURS:
8:30 a.m. to 5:00 p.m.

WE RESERVE THE RIGHT TO LIMIT QUANTITIES!

Memorial Day **PARADE OF VALUES**

SALE STARTS MAY 15, 1975

INDIVIDUALLY
BOXED
**MEMORIAL
WREATHS**
\$155

FLOWER FILLED
**CEMETARY
VASES**
Carnations, roses, etc.

88¢

PACKAGE OF 10
**GARBAGE
OR TRASH
BAGS**
FITS UP TO
26 GAL. CANS.

69¢

'STP'
**OIL
TREATMENT**
15 oz. CAN

\$122

LADIES NYLON
AND POLYESTER
HALTERS
One size fits all.
A rainbow of colors.

2 FOR \$3

**GIRLS
HALTERS**
One size fits
4/6X and 7/14.

\$100

LADIES
POLYESTER
SHORTS
Sizes 8 to 18 in
jacquard prints and
solids.

\$200

GIRLS
NYLON OR
POLYESTER
**X-TRA FANCY
SHORT SETS**
4 to 6X. Cutie tops,
halter tops,
applique tops.

\$300

**MENS KNIT
SHIRTS**
Irregular of famous
brand. Assorted
colors. Sizes S-M-L-XL.
\$6.98 VALUES.

\$300

BOYS SHORT SLEEVE
POLOS
Sizes 4 to 7.

Tennis shirts, tanks,
prints, football numbers.
Cotton or nylon.

\$100

BOYS
**BOXER STYLE
PLAY
SHORTS**
Sizes 3 to 8, assorted
colors, perm-press
fabric.

2 FOR \$1

**BOYS DENIM
JEANS**
Sizes 6 to 16.
100% cotton navy denim.

\$300

SOUTHERN DOLLAR DISCOUNTS SOUTHERN DOLLAR DISCOUNTS

ON DISPLAY!

**Chevrolet's dressy
new fun-to-drive
small car.**

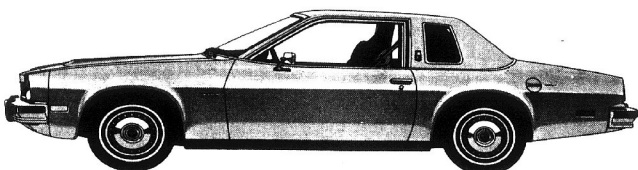

**MONZA
TOWNE
COUPE**

Now there's an elegant small car, and we've got it! It's the dressy new fun-to-drive Monza Towne Coupe with formal vinyl roof and large opera windows standard! So comfortable, too, with deep bucket seats up front and cut-pile carpeting all through. Come in and see this elegant new way to go places today!

**Would You Believe, More
Car For Less Money?**

**We Now Have Several
In Stock, Ready For
Immediate Delivery.**

Chevrolet

See and test drive a new Monza today.

**MUSIC-CARTER-HUGHES
CHEVROLET-BUICK**

So. Lake Drive • Phone 886-2364 • Prestonsburg

Nature Trails

By Rufus M. Reed

More Foods From Nature's Bounty

WILD GARLIC... A worldwide food shortage is predicted for the not-too-distant future, so it behooves us to learn all we can about the many "free foods" to be obtained from Nature's store, and to learn how to eat them and like them. Wild garlic has saved many travellers in the wilds from starvation. Take the great city of Chicago, and it owes its name to the Indian name for wild garlic, which is ci-ga-ga. Say this word aloud and it sounds precisely like the name, Chicago. It happened on this wise "Near the spot where the big city now stands, Father Marquette, the redoubtable explorer and Jesuit missionary, with his Indian guides once camped. They had just made a toilsome trek through the uncharted wilderness. On this trek their lives were saved from starvation by eating wild garlic. Out of gratitude, they named their campsite "ci-ga-ga," which was later to become the city, Chicago.

In our region there is enough wild garlic, if it were more generally used as food, to chase every flu virus across the ocean—or wherever a scared virus goes. Instead of despising wild garlic for springing up in pastures and causing the cows which eat it to give unpalatable milk, we should learn to eat it and admire

it for its great virtues, both as a food and medicine. In the Tri-State, wild garlic often forms large patches in fields, meadows and along streams of open woods. The sure way to tell wild garlic from wild onions is to look at the stems. The stems or blades of wild garlic are slender, rounded, hollow, while those of wild onions are flat and grasslike.

All parts of wild garlic are edible—the roots, blades and bulbs. If you can learn to eat it and like it, it will promote good health, prevent colds and flu and help bronchial disorders. The roots, bulbs and tops may be sliced and added to meats while cooking. To make powerful food and tonic, take the roots and bulbs, grind them up fine when dried, and mix with salt.

Wild garlic was widely used by the Indians, both as food and medicine. They used it as a cure for asthma and bronchitis. They wore a string of garlic bulbs around the neck to keep from contracting contagious diseases, such as diphtheria and flu. In his NATURAL HISTORY, Pliny lists 61 disorders which may be

helped by wild garlic. In other times, garlic was used to cure scurvy and to expel intestinal worms. It is related how in the sixteenth century family doctors carried cloves of garlic in their pockets when treating contagious diseases.

Wild garlic remains green over the winter, you'll find it growing in patches in different habitats. Let's all join in and eat the wild garlic of our region, so there won't be any left to plant the cows' milk.

THE COMMON PLANTAIN OF OUR REGION This is one of the most nutritious greens known. The leaves are large, rounded, parallel veined and are rich in the calcium that is so necessary for the elderly to keep the bones strong. Plantain is also rich in Vitamins A and C. For a good mess of greens, mix black-berry leaves with plantain, or wild mustard, if obtainable. Cook with a piece of fat bacon. The plantain should be picked when young and tender, as older leaves tend to get tough. Plantain was used in medicine in Shakespeare's time. In 1640, Lord Culpepper wrote: "All the leaves are good herbs to heal wounds and old sores. Plantain juice mixed with oil of roses relieves heat prostration."



Kentucky Afield

By Hope Carleton
Dept. of Fish and Wildlife

By JOHN WILSON

We're right in the middle of what is usually the best fishing time of the year in Kentucky—particularly for many anglers' favorite pan fish, the crappie. And as a pan fish, the crappie is hard to beat fresh from the frying pan and served with mush puppies and cole slaw. But if that fresh fish dinner doesn't live up to your expectations, don't be too quick to blame the cook. Chances are you or whoever caught the fish are responsible for "strong" tasting or watery fish.

Probably more fish are spoiled by improper handling between the time they're pulled from the water to the time they're brought to the kitchen than are ruined by improper cooking. To assure a tasty fish dinner, the fisherman should handle this catch with its ultimate destination—the frying pan—in mind.

First, the fish should be kept alive until they are ready to be cleaned. On boats equipped with live wells, this is usually no problem, but make sure that the well will retain water when the boat is running at speed. If the well is above the water surface while the boat is planing, it will drain and leave the fish inside high and dry.

If you use a stringer, string the fish through both lips rather than through the gills, and don't drag them through the water while motoring from place to place. Wrapping the fish in a damp cloth will allow them to survive fairly short periods out of water, but if a long boat ride is necessary, it's best to put the fish in a ice chest or to "field dress" them by removing the intestines and gills and wrapping them in damp cloths. Any fish that die before the trip is over should be treated the same way.

Never keep dead fish, cleaned or uncleaned, in water. This makes the fish flabby and watery. If you transport your fish in an ice chest, protect them from the melted ice by placing them in some kind of a container or in a sealed plastic bag. Back at the dock, the fish must, of course, be cleaned and the method used can sometimes have an influence on how the fish taste. Most of the strong flavor or "fishy" taste is concentrated in the skin, bones, or kidney. Filleting removes all three sources of strong flavor and is thus

advisable for those who don't like their fish strong or bony.

Fish are at their best if cooked as soon as possible, but if properly frozen, they can be kept for several months with very little loss in flavor. A handy way to freeze fish is to immerse them in a container of water (leave at least a half-inch space to allow for expansion) and freeze. Most ice-cube trays and compartments of refrigerators are unsuitable for long-term storage of fish, since they do not maintain the near zero temperatures required to completely prevent changes in flavor or texture.

SOVIET UNION EXPLODES UNDERGROUND NUCLEAR DEVICE WASHINGTON—The Soviet Union has exploded an underground nuclear device equal to between 20 and 200 kilotons TNT, the Energy Research and Development Administration said yesterday.

A spokesman said signals from the blast were recorded at 1:37 a.m. EDT Sunday and originated at the Semipalatinsk nuclear test area.

EXPERIENCE COUNTS

For four years, from 1968 to 1972, I was State Senator for the 29th District. That experience to me was invaluable as I came to know so many people throughout the area, the needs of our Eastern Kentucky region, how the state (and national) governments work, the people in Frankfort (and Washington) that can help us, and how that help can best be gotten.

Now, I am seeking this office again. I believe the experience I gained in those four years qualifies me to ask for your vote and support for the following reasons.

SEVERANCE TAX

How much money **CLAM** will be returned to coal-producing counties from the severance tax in the next four years? This is a question vital to Eastern Kentucky and will be a major issue in the next legislature. The only three Eastern Kentuckians to hold leadership posts in the last Legislature—Rep. W. J. "Bill" Reynolds, Floyd County; Rep. Terry McBrayer, Greenup County; and Sen. Joe Stacy, Morgan County—are not seeking re-election. The incumbent Senator from this district is not seeking re-election. If we are to get the money we need from our coal, to use where we need to use it, I believe we also need a Senator with experience, who knows and has worked with Gov. Julian Carroll as I have in the past, and who knows and will be voting on this issue.

FEDERAL PROGRAMS

In the Senate, I was privileged to work for four years with then-Senators Walter "Dee" Huddleston, now U.S. Senator; Romano "Rom" Mazzoli, now third District Congressman; and Carroll Hubbard, now first District Congressman. Our other U.S. Senator, Wendell Ford was then Lt. Governor and President of the Senate. Because of this relationship, I know these men, both personally and politically, as well as I do our own Seventh District Congressman Carl Perkins. I can and will work with these officials in Washington to help this district.

ROADS

I am aware that it sometimes takes years to get approval to build a road. As a Senator (and since that time) I made countless trips to Frankfort with delegations from this district to get approval on streets, roads, highways and bridges for this district. I was working for Ky. 80 in both the 1968 and 1970 legislatures, as were others in both the House and Senate. Now that engineering contracts have been awarded and work begun on this road, I believe your next Senator should be working for approval of the roads we will need for our future growth. This I will do.

EDUCATION

In my last term, I was a member of the Senate Standing Committee on Education, and named Chairman of the Special Committee on Education. I am fully aware of the problems faced by our school systems, teachers and administrators. I also know that one Senator, working alone, cannot pass any bills or raise any salaries. It requires a majority of 26 senators and 100 representatives plus the cooperation of the Governor. I believe my past experience qualifies me to obtain the support needed to help bring our educational programs, budgets and salaries in line with the rest of the nation and I will work honestly toward that goal.

CLIFFORD B. LATTA FOR STATE SENATE

29th DISTRICT — FLOYD • KNOTT • PERRY • MARTIN

DEMOCRATIC PRIMARY—MAY 27

(Paid For by Candidate)



CHEAP'S MOBILE HOMES

"EASTERN KENTUCKY'S LARGEST DEALER"
(There has to be a reason)

COME TO SEE 61 NEW 1975 MODELS

DON'T BUY AN OLD FLAT ROOF SHOE-BOX LOOKING TRAILER. COME TO CHEAP'S WHERE COACHES LOOK LIKE HOMES.

FREE



Electric Fire Place with every New Home sold during May

12-14-24-26 Widths 45 to 84 ft. long

See the new custom built Modular Home, 24x34 with breezeway & garage.

FHA APPROVED

FINANCING AVAILABLE. Every coach is set up on foundation, decorated & landscaped so you can see how it will look on your lot.

IF YOU BUY A NEW MOBILE HOME AND DON'T CONSIDER CHEAP'S PRICES & QUALITY, YOU'LL LOSE MONEY.

FREE

300 mile delivery & set up on foundation. Payments to suit your needs.

Open After Church On Sunday For Your Inspection

CHEAP'S

Flemingsburg, Ky.
"A Division of Cheap's Chevrolet Co."

SATISFACTION OR YOUR DIRT BACK

Famous Texaco Products.



D. & D. CAR WASH

DON HOUSTON, Manager RON LAWSON, Owner

Phone 886-6374, No. Lake Drive, Prestonsburg

Wednesday, May 14, 1975

The Floyd County Times

Section Two, Page Three

Bonanza Club Is Runnerup



From left: Tammy Marslett, vice-president; Cindy Holbrook, president; Teena Neely, secretary; Teresa Robinson, reporter; W. W. Zoellers, Kentucky Power Company.

The Bonanza 4-H Club was honored last week as the county runnerup in the Kentucky Power Company Achievement Contest. The award was presented for clubwork last year. W. W. Zoellers, division Customer Service manager for Kentucky Power Company, Pikeville, presented the awards. The Bonanza 4-H Club leader is Miss Josephine Whitaker.

Bribery Charges Lodged Against Mine Inspector

A preliminary hearing May 7 was set today (Wednesday) for a federal mine inspector charged with soliciting a bribe. Bond for Frank E. Colette, 44, of Hazard, was set at \$5,000. At the May 7 hearing, before U. S. Magistrate David Irwin in Lexington, Colette was informed of the charges against him, three allegations of soliciting and accepting bribes from a Wolfe county coal company.

The complaint against Colette was accompanied by affidavits from Ray Tyra, foreman of Drake Coal Co., Sandy Ridge Road, Wolfe county, and Edward Drake, owner of the company. The affidavits charged Colette had received three separate payments of \$300 each between Feb. 21 and April 2.

LANGLEY NEWS

"A surprise birthday get-together was held at the Maytown grade school luncheon May 5 at 5:30 p.m. in honor of Mrs. Mitchell Prater. Her daughter, Mrs. Fay Scarberry, Mrs. Wila Fraure and Mrs. Charlotte Harmon were hostesses.

The table had a centerpiece of yellow roses, with tall yellow candles. Miss Janice Bailey donated an attractive relish tray.

Enjoying the birthday cake with Mrs. Prater were Ronda Rowe, Sidney E. Bailey, Randall Scarberry, Marcella Bailey, Barbara Scarberry and son, Eddie, Mitchell Prater, Jackie Prater, Mitchell Prater, Jr., Eugenia Lynn Prater, Martin Bernard Fraure, Janie Bailey, Johnny Beavers, Charlotte Harmon, Michelle Harmon.

Capt. Jerry R. Brewster and Sgt. Major Richard J. Devon, of the U. S. Marine Corps, Charleston, W. Va., stopped by Marcella's Kountry Kitchen May 6 and discussed plans with Marcella for Floyd county's sixth annual Red, White and Blue Day to be held in Prestonsburg, Saturday, Oct. 25. They offered her encouragement, and plan to play a big part seeing the great need, as she does, that everyone needs to get behind the idea and show their great love for America by participating in this event.

Card of Thanks
We, the family of Helen Marie Chaffins, wish to thank all who helped us during the illness and at the passing of our beloved mother and wife. We especially wish to thank the ministers, William Amburgey, Brody Amburgey, Clinton Huff, James Reed, Roger Reed, Talmadge Allen and others, who sent floral offerings, and especially the Hall Bros. Funeral Home for its kind and efficient service.

HATT CHAFFINS and Family

DiAl 886-8506 To Place A Times Want Ad!

BLAST THE BUGS
FROM YOUR PLANTS
with the always-reliable,
multi-purpose insecticide:

SEVIN

Highly effective in controlling a variety of pests which attack farm crops.

GRASCO BRAND

at better dealers everywhere

AA-SIZE EVEREADY TRANSISTOR BATTERY
35c VALUE EACH
SUNDRY STORE PRICE!
4 FOR 99c

EVEREADY 39c TRANSISTOR BATTERY
89c VALUE
69c

Box of 5 Handi-Bag Lawn & Leaf
BAGS 59c
ONLY!
BOX OF 6-26-GAL.
ONLY!
DAVCO TRASH BAGS 59c
ONLY!
BOX OF 15-33-GAL.
ONLY!
RICKEL TRASH BAGS \$1.29

GRADUATION GIFT SALE
KODAK POCKET INSTAMATIC OUTFITS
KODAK POCKET 10 \$19.95
KODAK POCKET 20 \$26.95
KODAK POCKET 30 \$39.95

3 Days Only! Fri.-Sat.-Sun.
20-Oz. Size
WINDEX
WINDOW CLEANER WITH AMMONIA D
89c VALUE ONLY!
44c
ONLY WHILE THEY LAST!

16-Oz. Size
MR. MUSCLE
OVERNIGHT OVEN CLEANER
\$1.73 Value ONLY!
99c
ONLY WHILE THEY LAST!

48-Oz. Jar-SMUCKER'S
WHOLE KOSHER DILLS 69c
(While They Last)
32-Oz. Jar-SMUCKER'S
DILL HAMBURGER SLICES 59c
(While They Last)

3 Days Only! Fri.-Sat.-Sun.
4.1-Oz. Size Bag
SWELL BUBBLE GUM 19c
(LIMIT 2)
3 DAY APPLIANCE SPECIALS
CORNWALL SINGLE BURNER HOT PLATE \$4.88
No. 5301-97
\$6.95 Value
CORNWALL HOT ELECTRIC TRAY \$4.88
No. 1418-13
\$8.95 Value
CORNWALL 9-CUP PERCULATOR \$6.99
\$11.95 Value (Colors)

Gardening Headquarters
1/2"x30'
Superflex NYLON REINFORCED GARDEN HOSE \$4.44
100 Percent Vinyl-Fully Guaranteed
No. 7591

3 DAYS ONLY! FRI.-SAT.-SUN.
ULTRA BAN 5000
Reg. Unscented or Powder Spray \$1.25 Value
69c
ONLY WHILE THEY LAST!

3 Days Only! Fri.-Sat.-Sun.
12-Oz. Size
SUDDEN BEAUTY HAIR SPRAY
Regular & Super Hold \$1.36 Value
69c
ONLY WHILE THEY LAST!

3 Days Only! Fri.-Sat.-Sun.
7-Oz. Size
JOHNSON'S BABY SHAMPOO
\$1.59 Value
77c
ONLY WHILE THEY LAST!

3 DAYS ONLY! FRI.-SAT.-SUN.
22-Oz. Size
JOY DISHWASHING LIQUID 59c
ONLY!
ONLY WHILE THEY LAST!
6.4-Oz. Size \$1.45 Value
AIM 79c
TOOTH PASTE

3 DAYS ONLY! FRI.-SAT.-SUN.
Bottle of 500 1/4 Gr.
NECTA SWEET NORWICH SACHARIN TABLETS 59c
\$9c Value
JOHNSON'S baby powder
SAVE 30c
Reg. \$1.19
Now \$0.89
To 5-14-75
5-14-75
STORE NAME 02000000000000000000

7-Oz. Lotion
HEAD & SHOULDERS SHAMPOO \$1.24
\$1.95 Value ONLY!

4-Oz. Size
SURE
Anti-Perspirant & Deodorant Reg. & Unscented \$1.39 Value
99c

4-Oz. Size
OIL OF OLAY
MOISTURIZING LOTION
\$3.65 Value
\$2.69
ONLY!
RONCO STEAM-AWAY WHISKIE REMOVER FOR DRESSES, SUITS & DRAPES
\$1.88
ONLY!

9-Oz. Size
SURE
ANTI-PERSPIRANT & DEODORANT Reg. & Unscented \$1.98 Value
\$1.09
ONLY!

13-Oz. Size
SECRET SPRAY
DEODORANT \$2.79 Value
\$1.64
ONLY!

STANBACK
BOX OF 50
ONLY!
\$1.19

BOX OF 40
POLIDENT TABLETS
EFFERVESENT DENTURE CLEANSER
\$1.49 Value
\$1.09

SAVE ON... RECORDS & TAPES
RCA PURE GOLD LP ALBUM & 8-TRACK TAPE SPECIALS!
ENJOY SUCH ARTISTS AS:

- ELVIS PRESLEY
- PAUL ANKA
- NEIL SEDAKA
- CHARLIE PRIDE
- HENRY MANCINI
- CHET ADKINS
- GLEN MILLER
- THE GUESS WHO

PLUS MANY OTHERS!!!
\$4.98 VALUE
LP ALBUMS \$2.99
EA.
\$5.98 VALUE
8-TRACK TAPES \$3.99
EA.

8-Oz. Size
MAGIC NET
Finishing SPRAY
\$1.50 Value
\$1.19

BOTTLE OF 100
BUFFERIN TABLETS
\$1.92 Value
\$1.24
ONLY!

11-Oz. Size
COLGATE INSTANT SHAVE
\$1.00 Value ONLY!
58c

new Johnson's disposable diapers
For today's driest baby
Ducking 24: \$2.00
Overnight 18: \$2.00
Newborn 36: \$1.95

Box of 36
ALKA-SELTZER TABLETS
\$1.45 Value ONLY!
\$1.04

PACKAGE OF 10
WATERBURY
\$2.39 VALUE
\$1.69

MAYBELLINE GREAT LASH MASCARA
\$1.75 VALUE
\$1.34

BAUER & BLACK SWIMMER SUPPORTER
SUNDRY STORE PRICE!
\$1.69

Ultra Velvet Ultra Frost
POURABLE WAX
\$1.03

BUY EARLY & SAVE
11-Oz. Size
D-CON FLYING INSECT BOMB 64c
Value
BUY EARLY & SAVE
8-Oz. Size
D-CON HOUSE & GARDEN BOMB 69c
Value

Pepsodent 70s
7-Oz. Size
PEPSODENT TOOTH PASTE
\$1.45 Value ONLY!
80c

Box of 408
Q-TIPS COTTON SWABS
\$1.98 Value ONLY!
\$1.19

12-Oz. Size
DI-GEL
LIQUID ANTI-GAS ANTACID
\$2.10 VALUE
\$1.52
ONLY!

M&M'S
1-LB. FUN SIZE BAGS
• MILKY WAY
• SNICKERS
• 3 MUSKETEERS
99c
EA.
Only While They Last!

26 GOOD REASONS TO SHOP YOUR SUNDRY STORE!!! WE NEVER STOP... SAVING YOU MONEY!!!

| | | | | | |
|--|---------------|--------|---|-------------|--------|
| \$1.25 Value Vitapointe Hair Conditioner | 1-15-Oz. Size | 69c | \$1.09 Value Rins Away Creme Rinse | 8-Oz. Size | 59c |
| \$2.00 Value Flex-Tube Hair Conditioner | 4-Oz. Size | 99c | \$1.49 Value Style Green Apple Creme Rinse | 15-Oz. Size | 49c |
| \$2.75 Value Life Hair Treatment | 12-Oz. Size | \$1.09 | \$1.25 Value Will-Car Styling Gel (Pink) | 16-Oz. Size | 59c |
| \$1.75 Value Life Balm-Organic Conditioner | 6-Oz. Size | 89c | \$1.65 Value V.O. Hair Setting Lotion, H. to H. | 8-Oz. Size | 99c |
| \$2.30 Value Wella Care Do | 4.5-Oz. Size | \$1.19 | \$2.50 Value L. Oral Hold Straight | 8-Oz. Size | \$1.29 |
| \$2.25 Value Wella Care Herbal Conditioner | 8-Oz. Size | \$1.19 | \$1.49 Value Tea Plus Cold Tablets, 10's | | 79c |
| \$1.70 Value Alberto Balsam Reg. Conditioner | 8-Oz. Size | 99c | \$.89 Value Silences Is Golden Children's Lozenges | 16's | 59c |
| \$1.30 Value Evernight Ex. Body Conditioner | 8-Oz. Size | 99c | \$2.50 Value Silences Is Golden Cough Syrup | 16's | 49c |
| \$2.35 Value Great Body Conditioner Reg. | 3.5-Oz. Size | \$1.19 | \$1.25 Value Binky Musical Bells, No. 100 | 6-Oz. Size | \$1.49 |
| \$1.25 Value Herbal Essence Creme Rinse Reg. | 8-Oz. Size | 69c | \$2.25 Value Binky Musical Bells, No. 100 | | \$1.19 |
| \$1.82 Value Breck Reg. Creme Rinse | 3.5-Oz. Size | 99c | \$1.00 Value Breck Teeth Whitening Shampoo | 6-Oz. Size | 99c |
| \$2.25 Value Tamer Lemon Creme Rinse | 16-Oz. Size | \$1.19 | \$1.49 Value Style Green Apple Shampoo | 15-Oz. Size | 49c |
| \$1.65 Value No More Tangles Creme Rinse | 7-Oz. Size | 99c | | | |

PRESTONSBURG SUNDRY STORE
SOUTHERN HOME & FURNISHINGS
100 SOUTH MAIN ST. PRESTONSBURG, KY 40379

On your way to work,
stop by the bank.

The Bank

Do your part to conserve energy.

Trade in your inefficient central air conditioning system now for a new high efficiency system

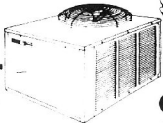

from **Chrysler Airtemp**
IMPERIAL

Get the system designed for the times. Chrysler Airtemp delivers plenty of cooling capacity yet costs less to use. It's a modern, high efficiency system featuring the latest in engineering technology. We'll explain all the Chrysler Airtemp benefits to you. Call today.

Free Home Survey We'll check your home thoroughly and then explain which Chrysler Airtemp central air conditioning system is best for you. Get all the facts today. Free home survey and a free estimate. Call today.

SALE of CHRYSLER AIR-TEMP CENTRAL AIR-CONDITIONERS NOW IN PROGRESS

Full Range Now Available. The Chrysler Air-Temp Central Air-Conditioner Can Be Added To Your Present Heating System. Buy Now and Save!

SPECIAL!
MOBILE HOME
CENTRAL AIR-CONDITIONING
Installed **\$735** Offer Good for Two Weeks Only.

Goble Heating & Cooling
Phone 874-2600 Allen, Ky.

Dept. of Commerce Explains Industrial Site Services

Three Kentucky Department of Commerce representatives met last week with members of a special legislative committee to explain the services they can offer toward development of industrial sites in Eastern Kentucky.

Appearing before the committee that rules on coal-producing counties' proposals for spending their shares of the state severance tax were Lyle Cobb, director of the commerce department's community services division, John Griggs and Earl Kerrick, development representative.

The commerce department assists and advises local groups in evaluating and developing property for industrial sites, Cobb said, adding that industrial development is "strictly a community effort."

Kerrick said the department has field specialists to determine if certain sites have the physical characteristics necessary for industrial development. Griggs noted that the department's efforts have recently stepped up in several coal-producing counties. "We've met with the local people," he said, "and are telling them now is the time to take the lead."

At the request of one committee member, Rep. Glenn Freeman, D-Cumberland, the three representatives agreed to meet next week with Harlan county officials to plan industrial development there. Noting that local communities lack the expertise to find industrial sites, Freeman said that most of the counties' severance

tax funds had been committed to recreational rather than industrial projects.

A 1974 legislation provides for one-half of the surplus coal severance tax to be returned to the coal-producing counties for developmental projects. Since enactment of the legislation, the committee reported that \$3,856,128 had been allocated for specific projects.

In other action, the committee approved projects totaling \$838,982.78. The projects are as follows:

—Bell county—\$20,000 for Pineville mini-park;
—Butler county—\$6,918.39 for county park;

—Floyd county—\$161,085 for county recreation program; \$137,050 for solid waste project; \$12,917 for channelization project;

—Harlan county—\$25,000 for recreation project; \$20,248.39 for playground and softball field at the Verda School;

—Hopkins county—\$100,000 for Dawson Springs industrial site preparation;

—Letcher county—\$65,000 for Skyview recreation project; \$32,400 for Cowan Community Center; \$2,000 for purchase of garbage truck; \$30,000 for Whitesburg Airport improvements;

—Muhlenberg county—\$35,000 for opportunity center; \$100,000 for Westside ball park; \$33,550 for Bremen community park;

—Whitley county—\$48,814 for Mid Springs community park; \$8,000 for rehabilitation center.

Several Revisions Proposed To Reclamation Regulations

FRANKFORT, Ky.—It'll be a new day in Kentucky if proposed revisions to state reclamation regulations are adopted.

But, before adoption, they will be presented at a public hearing scheduled for 10 a.m., May 20, in the Health Services Building auditorium in Frankfort. Comments made at that hearing will be taken into consideration before the final regulations are drafted and adopted.

Most revisions to the regulations are aimed at reducing landslides or erosion and at improving revegetation of surfaced mined areas.

Changes dealing with coal mine access roads are aimed at reducing erosion by calling for more flat spaces along the slope of an access road. Also, pipes placed along the side of the access roads to drain rain must be more closely spaced.

The strip mine grading regulation also is being restructured for better control of the amount of material which may be pushed over the outslope of a mountain. If the new regulations are adopted, beginning July 1, not more than 40 percent of the material may be pushed over the outslope.

Also, the maximum width of the solid bench, as well as the total bench (the flat area where mining is progressing), is now limited by the slope of the mountain. Previously, the width of the solid bench was not regulated.

What the bench width change boils down to is a reduction in the amount of spoil which can be pushed over the outslope and leveled off to form more bench. For instance, under the old regulations, an operation on a 22 degree slope could maintain a bench width of 130 feet. Any amount of that could be made of fill material pushed over the outslope.

With the new regulations, the same operation could have a bench width not exceeding 105 feet. And, 30 feet of that must be solid ground. Only 25 feet of the bench could be fill material. Also, the steeper the slope, the less material will be allowed over the outslope.

Still another change reduced from 1500 feet to 1000 feet the distance an operator can mine before grading.

Reverse grading—slanting the bench so water will drain down the slope—is being required by the new regulations. Previously, the state required an opposite method. Miners were to drain the water back toward the highway then run it off in a ditch. However, that method contributed to landslides.

Other changes deal with scalping or removing trees and debris from a mining area. One change requires scalping of all timber and debris before an area is stripped. In the past, timber in the spoil material that was pushed over an out-slope caused landslides.

Another change limits the distance scalping is allowed below the mining area. It will not be allowed further than 70 feet below the operation. The limit in steep slopes will be 50 feet.

A new regulation setting minimum criteria for water impoundments will have most impact in western Kentucky. In the past, some miners in that area left

their cut virtually unclaimed. They were able to do that because they called it a water impoundment, for which the state had not set standards.

The new regulations limit the amount of high wall which may be left at a water impoundment to 25 feet. The width of an impoundment must be at least four times the height of the highwall.

Miners must request approval for a water impoundment in writing before the last cut is begun. Fencing of highwalls bordering impoundments is required if they are within 200 feet of a property line or if they might endanger the public.

Changes in vegetation requirements place more emphasis on results than on step-by-step procedures. Many details previously left to the discretion of a reclamation inspector are being spelled out.

The proposed regulations call for stabilizing reclaimed and a pH level of 5.5 or higher before any portion of the bond will be released. Previously, the stabilization at a specified pH level wasn't required for bond release.

On areas approved for grasses and legumes only, higher pH and fertilizer requirements, as well as better vegetative ground cover, will be required for bond release. Much will be required on certain critical areas. Detailed planting reports must also be submitted to the division before bond will be released.

PRESTONSBURG THURS., MAY 6 and 8 p.m. ARCHER PARK

15

LEWIS. BROS. BIG TOP CIRCUS

\$1.50 BUY TICKETS NOW FROM \$2.00 PRESTONSBURG JAYCEES

\$1.75 CIRCUS DAY PRICES \$2.50 NO RESERVED SEATS

Green Vegetables with Dinner

That's right . . . garden green vegetables are now being served with your dinner at Jerry's. Every evening you have a choice of vegetables as part of your special dinner feature, all included in one price . . . with a choice of appetizers, too. Or, just have a side order of vegetables when you order one of Jerry's regular favorites.

Green vegetables with dinner. Just one of many reasons for having dinner at Jerry's.

Jerry's RESTAURANT
WHERE VARIETY IS THE SPECIALTY OF THE HOUSE

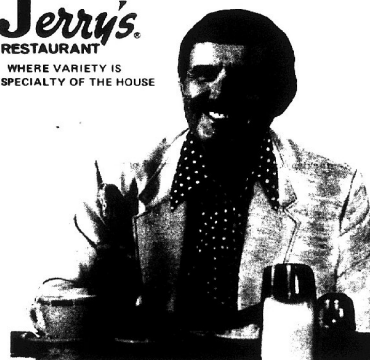

Intersection Routes 23 & 460

DAV

THINK

If you had a son shot down and murdered which candidate would you hire to prosecute your case—BURNIS MARTIN or his opponent?

This is not just another office. Floyd County MUST have an EXPERIENCED PROSECUTOR.

Vote For and Elect

BURNIS MARTIN

Democrat For

Commonwealth's Attorney

(Paid For by Candidate)

GRAVELY

FREE mower ATTACHMENT

with the purchase of any new **GRAVELY Riding Tractor**

SAVE \$355⁷⁵ on the 50-inch Rotary Mower
SAVE \$340²⁵ on the 40-inch Rotary Mower

no waiting—instant saving
Sorry—No Trade-Ins.

Price's Gravelly Sales
South Lake Drive
Prestonsburg, Ky.

GRAVELY the one to buy first because it lasts.
OFFER GOOD THROUGH MAY 31, 1975.

New Ken-Darl MOTEL

Air conditioning, color TV, golf, swimming pool, rooms, efficiencies, maid service, cooking utensils. Phone 819-1331, P.O. Box 3462, Ocean Blvd. at 3rd St., Cherry Grove Section N. Myrtle Beach, S.C. Hilda and Lenneneau Shelby, Owners-Managers.
Assistant Managers—Evelyn and Tom Perry.



For
Honest Government
BURNIS MARTIN
FOR
Commonwealth's Attorney
"Justice with Mercy"
Democratic Primary, May 27
(Adv. pd. for by The Candidate)



James Edward Gayheart
Democrat
For
State Senator

JAMES EDWARD GAYHEART BELIEVES:

ROADS—That a special state-local cooperative program should be initiated to assist in improving limited access roads in Eastern Kentucky. Everyone knows we need a rebuilt Route 80 but we have to be able to get to it from our homes. Our residents need to be able to use their roads the whole year round.

COAL—That special attention must be given to providing manpower training that meets the needs of the coal industry. Coal is our most valuable resource and we must work closely with labor and management to assure the health and stability of both the industry and its workers.

ENVIRONMENT—That state laws now on the books should be enforced. Kentucky has reclamation and pollution laws which, if enforced, would assure the protection of our environment. What is needed is not new laws but a resolve to enforce old ones.

SEVERANCE TAX—That state severance tax monies should be returned to the counties from which the coal was taken. Eastern Kentuckians should share in the benefits of the riches leaving our region.

EDUCATION—That the State must allocate additional monies for elementary and secondary education in Eastern Kentucky. Expenditures for the education of our children in Knott, Perry, Floyd and Martin counties should be just as much as in any other county in the state of Kentucky.

ECONOMIC DEVELOPMENT—That the long promised rebuilding of Route 80 must be begun. This road would link the Big Sandy Valley and the Kentucky River Area together and would do more than any other single thing to help the economy of our counties.

NO FALSE COMMITMENTS AND EMPTY SLOGANS. I CAN ONLY PROMISE YOU HARD WORK, HONESTY AND FAIRNESS. YOU NEED A FRIEND IN FRANKFORT.

**Vote James Gayheart
For State Senator**

(Paid for by the candidate)

**Council To Honor
Veteran Educator**



MR. RATLIFF

The Jenny Wiley Reading Council members will meet at the Clark Elementary School next Monday night to honor selected guests who have been inspirational or instrumental to the success of one of the younger Kentucky Reading Councils. The annual election meeting, which will include a covered dish dinner, will begin at 7 p.m.

Among the honored guests will be Wayne Ratliff, Sr., the recipient of the 1974-75 Jenny Wiley Council honorary membership award. Mr. Ratliff, who is well-known in the field of education, has served for 41 years in all positions from one-room-school teacher to assistant superintendent. "In each position, he was determined to do an outstanding job for Floyd county's young people," a Council representative said. "Wayne Ratliff has been a devoted and inspiring leader throughout his many years of service and will be greatly missed, now that he has retired."

Delphia J. Hicks, Council president, announced the council will also pay special tribute to the members of the council who have helped to make this a highly successful year.

All members are invited and are requested to bring a covered dish.

**Frog Season To Open
May 15 for 170 Days**

Frankfort, Ky., May 6—A 170-day frog season opens in Kentucky, May 15.

The season runs through midnight, October 31. Frogs may be harvested with bow and arrow or firearm on a hunting license, by pole and line on a fishing license, or by gig or hand with either license. The limit is 15 frogs per hunting day, which runs from noon to noon. The possession limit is 30 frogs after two or more days of frogging. No more than 15 frogs can be in possession in the field.

Most waters around Kentucky support frogs. Farm ponds and seldom frequented streams are considered the best places to catch frogs, though public lakes may be frogged.

Most frog hunters take the amphibian by gig, though bow and arrow hunting is said to be the most sporting method. When hunting with a firearm, 22 shot shell is considered the best ammunition. The more sophisticated frog hunter usually takes his prey by hand. During the day to take a frog with pole and line, a hook can be baited with red flannel and swung near the frog's head until the frog jumps for the hook.

Frog hunting is thought to be best during moonless nights, when frogs will hold to a light.

Frog hunters should ask the owner's permission before entering private land.



**IF THERE'S GROWTH
IN YOUR FUTURE**

Families on the grow need security — the security that can only be had with a savings account. We have several savings plans to choose from, each earning interest at the highest rate allowed by law. Open one soon.

Annual Interest Paid On

6%

Two-Year Saving Certificates

Annual Interest Paid On

5³/₄%

One-Year Saving Certificates

Annual Interest Paid On

5¹/₂%

Quarterly Savings Certificates

Annual Interest Paid On

5%

Max. Rate

Regular Passbook Savings

ACCOUNTS INSURED TO \$40,000 BY F.D.I.C.

Should Early Withdrawal of a Certificate Investment Become Necessary, an Interest Penalty Is Required by Law.

Where It's
A Pleasure
To Bank...



PRESTONSBURG-
MARTIN

GOOD NEWS

\$200

Rebate from Chrysler.

That's in addition to the tax rebate from the U.S., and you don't have to wait for your tax rebate to get ours. Just buy or lease a '75 Duster, Valiant or Scamp, and Chrysler will give you \$200 back. And that's after you've made your best deal with us. But hurry. Limited time only. An offer this good has to be limited to cars in stock, retail customers only at participating Chrysler-Plymouth Dealers.

Here's more good news! Our Valiant and Duster are No. 1 in most of the things you want in a compact. According to EPA's Buyer Guide, Valiant and Duster 6's got better mileage than the most popular 6's offered by Chrysler's major competitors. According to Automotive Industries' Roominess Index, Valiant 4-doors are the roomiest in their class. And according to Automotive Marketing Reports, one-year-old Valiants and Dusters have a higher resale value than comparable Ford and GM compacts.



AUTHORIZED DEALER CHRYSLER
MOTOR CORPORATION

C'mon in for a good deal on all our cars.

Porter Chrysler Products

S. Lake Drive
Prestonsburg, Ky.

**READ
and USE**

CLASSIFIED ADS

The Crow That Went to School

By GEORGE L. MOORE

It was on a Sunday morning on George's Creek in Lawrence county that six baby crows, still covered with down, were waiting impatiently in their nest for father and mother to return to the pasture field with food. Each crow would glide silently through the thick foliage of the big beech and light on a solid perch near the nest. When the mother crow hopped over on the side of the nest, six yellow-lined mouths would instantly open wide and the mother would drop a morsel of food in the mouth nearest her. The father would go through the same procedure, dropping the food in the mouth that was next in line.

Today, a crow will eat almost anything. These young crows were fed weed seed, bugs, worms and whatever else was available. To add variety to the menu, the crows would fly further down the valley till they reached U. S. 23 on the Big Sandy. After they had located a rabbit that had been crushed by a car, they would return to the young with fresh meat for a Sunday dinner.

As the crows continued to fly back and forth, Orville Mosley, a small farm boy, watched with interest from a nearby hilltop. He noticed that the crows always return to the same spot. He entered the small patch of woods and had little difficulty in locating the nesting tree. Since there were numerous holes in the tree, he was able to reach the nest without much trouble. He placed the young crows in his cap, and holding them securely in his left hand, scampered down the tree.

He hurried home. He was hoping that his parents would be overjoyed by his catch. His mother said, "Orville take them things out to the creek and drown them," his father said, "Just lay them out here in a pile and I'll kill the whole bunch with a single blast with my shotgun." As it usually happens, the boy won the argument. In a short time the father constructed a stick pen in the back yard and Orville placed the crows inside.

He placed all kinds of food before the young crows but they would have none of it. By nightfall three of the young crows were so weak they could not hold up their heads. By late evening the second day there was one lone survivor. Orville named him Jim Crow. He made a nest of twigs and placed the young crow in it.

As he brushed his hand against the side of the nest, he noticed that Jim Crow's mouth few open and he repeated the motion and the mouth opened wide again. Orville dropped a morsel of food in the open mouth. The crow swallowed the food with gusto. The problem of feeding was solved. Jim Crow was not particular what kind of food was dropped into his mouth; he would swallow almost anything. Orville said, "He likes spaghetti best," causing him to think it's worms." He grew rapidly and in a few weeks the down had been replaced by black feathers. No longer was it

necessary for Orville to drop food in his mouth. He took his food, much like the young chickens did.

After he no longer needed the pen, the crow followed Orville all over the place. Several little boys in the neighborhood heard about the crow and came to play with Orville. On one occasion, when they tired of playing, some boys in the group said, "Boys, let's go." They were all surprised and delighted when Jim Crow called out in a clear, ringing voice, "Boys, let's go." On another occasion the same group of boys were playing and, of course, Jim Crow was with them. One of the boys said, "Boys, I'm cold." Jim Crow hopped upon a rail fence and called out in a high, shrill voice, "Boys, I'm cold." This became his favorite saying and he repeated it over and over, winter or summer.

One of our neighbors was hunting in the vicinity of George's Creek. As he passed a small farm house a crow called to him from the porch and said, "Boys, I'm cold."

Although Orville did not want to part with the crow ten dollars was too much money for a farm boy to turn down. In a short time the crow was riding toward his new home at McDowell, perched atop the seat of a car.

The new owner had two small children, and Jim Crow had little difficulty in adjusting to his new home. He played with the two small children in the backyard. He amused them and other children in the neighborhood by calling the only two sentences that he had learned to speak.

When school opened in August, Jim Crow followed his two little friends all the way. When they entered the grade school, Jim Crow took up his vigil on the sidewalk in front of the first grade room. He looked on with interest as the school buses delivered the children to the school ground. As he hopped from bar to bar on the handwalker, he would call out, over and over, "Boys, I'm cold." In a very short time he attracted a large audience of small children. At morning recess, he flew up in the bottom where the first grade children were playing. He walked among them completely unafraid. Jim Crow loved little children and permitted them to pick him up and pet him. But he would not permit a high school student to come near him. By the end of the first week of school, Jim Crow had changed his habit and was now flying the entire distance from home to the school. When the school buses started arriving, that was a signal for Jim Crow to get to school. He would not leave the school until the last bus left in the afternoon. A group of girls would gather under his perch on the swing and beg and plead with him to say, "Girls, I'm cold."

They were overjoyed when he suddenly called out, "Girls, I'm cold." They tried in vain to get him to repeat the words.

Although Jim Crow had unbelievable intelligence, he became quite a nuisance as far as high school students were concerned. If they happened to leave a book anywhere on the school ground with a folded paper protruding from the end, Jim Crow would fly down, snatch the paper from the book, and fly away into the "wild blue yonder." When he returned, the paper would be gone. A standard excuse from math students, when they failed to bring in homework, was, "Jim Crow stole my problems." He also loved to steal pencils. Little boys would stand under his perch and plead, "Jim Crow, please drop my pencil!" Sometimes he would drop the pencil. He also added the word, "Drop," to his vocabulary.

All through the winter months Jim Crow did not miss a single day of school. If for some reason school had to be called off, he never came to the school ground. One day in May, Jim Crow did not show up for school. Some students went to his home to investigate. Would you believe

it? Jim Crow was busily engaged in building a nest on the front porch swing. It was obvious that he had been misnamed, but it was too late to change it now. He—or to be more precise, she—laid five white eggs in the completed nest. Jim Crow was happy and contented as the swing moved to and fro in the gentle breeze. The eggs proved to be infertile and did not hatch.

There were two things that Jim Crow hated above all things on earth. One of these was fire and the other was dogs. Both brought about his downfall. A wastebasket full of papers was set on fire in a back yard. Jim Crow flew into the flames and made a frantic effort to extinguish the blaze. In the battle with the fire he scorched the feathers from his wings. He was now grounded. In a short time he was killed by a vicious dog.

It was a very sad day in the McDowell school when the children learned of the passing of Jim. He loved school and he loved little people. I am sure that the happiest day of his life were the days he spent with the small children on the McDowell school ground.

Part-Time SBA Office At Pikeville Closes

R. B. Blankenship, district director of the Small Business Administration, announced last week that the part-time office in Pikeville will be closed until further notice.

The office, located in the federal courthouse, is normally open on the fourth Thursday of each month for providing financial assistance to small businessmen. Mr. Blankenship said that, due to present demands on SBA personnel as a result of recent floods and disaster duty, it is necessary to temporarily close this office. He adds that anyone interested in obtaining information regarding the SBA loan programs is encouraged to contact the Louisville District Office at 188 Federal Office Building, 600 Federal Place, Louisville, Kentucky 40202, or by calling area code 502-582-5971.

Dial 886-8506 To Place A Times Want Ad!

BELTONE Hearing Aid Service Center

A BELTONE CONSULTANT WILL BE AT THE KENTUCKY MOTEL PRESTONBURG, KY. ON TUESDAY, MAY 20 FROM 9 A.M. to 12 Noon To receive and service hearing aids.

Batteries and supplies for all makes for sale.

Our Consultant will be glad to give you a free hearing test with the latest Beltone Electronic equipment.

If hearing is your problem Beltone is the answer

BELTONE
Hearing Aid Center
601 - Sixth Ave.
Huntington, W. Va.
Phone 525-7221

LANGLEY NEWS

HOMEMAKERS MEET

The Maytown Homemakers Club held its May meeting in the school lunchroom. The president, Helen Boyd, presided, and the devotional was given by Alda Gibson and Imalee Spillman. Plans for the Cultural Art Camp were discussed. Several members plan to attend. Means of raising some money were discussed, as funds are needed every December for the club's party for the patients at the Golden Years Rest Home.

The lesson on freezing combination main dishes was given by Mrs. Betty May. Each member received some good recipe books. This being the last meeting, a pot-luck supper was enjoyed by Imalee Spillman, Alda Gibson, Minnie Gearheart, Helen Boyd, Marcella Bailey, Sue Osborne, Trilby May, Kitty McCann, Betty May, Sandy Lowe, Thelma Hicks and Francis Pitts. A picnic will be held sometime in August.



Vote For
Frank DeRossett
For
Circuit Court Clerk
Democratic Primary,
May 27

The same courteous service as in the past.

(Paid For by Candidate)

Times Want Ads Get Results!

For Responsible and Responsive Leadership In A Representative—



Vote For James "Jitter" Allen For Representative, 95th Legislative District of Floyd County

Leadership in representation and responsiveness to the needs of people comes only from aggressive and independent-minded men who are not hand-picked for office by selfish individuals and machines. I pledge that YOU will be represented at Frankfort, that your needs will be paramount, not the needs of selfish men and political machines.

Let me submit to you voters certain planks in my platform, planks that I will diligently seek to have implemented by legislation.

1. The coal severance tax that is returned to the coal producing counties should be used for rural roads and other public needs, not for the restrictive uses set out by the recent dictum out of Frankfort. Many needs of our county should have priority. I think I know what the priorities should be.

2. I believe the Vietnam veterans are entitled to a bonus and that the financial needs of veterans widows and their children should be compassionately considered by legislators.

3. There are certain local highway conditions in this county that should be corrected by the Highway Department. Two specific conditions come to mind. High water often cuts traffic off at McDowell and on Abbott Creek. There are others, I'm sure. The roads should be elevated to keep traffic flowing at all times.

4. Teachers' salaries should be increased. Our teachers are as fine and well-qualified as any teachers anywhere in the United States and should be as adequately compensated. Emphasis on vocational education should be deepened and strengthened. Professional negotiation should become recognized as the inherent right of teachers.

5. The Public Service Commission and the laws under which it operates should be liberalized and reconstituted so as to make it more responsive to the peoples' needs. The high energy costs we all are bearing are end results of the PSC overlooking the burden of these high energy costs and granting rate increases and rate differentials adverse to the pocket books of the average man. I want to change all of that.

6. Housing for the elderly should be made a priority of the social system of this state. Too long have our financially-pinched elderly people been brushed aside. Let's reward them for lifetimes of good citizenship by secure and adequate housing.

7. To support the Citizens Advisory Council in their efforts to upgrade the elementary and secondary schools.

8. To work for an amendment to the Homestead Exemption Act to include disabled people, regardless of age.

Upon these planks I submit my candidacy. Elect me your representative and I will respond to your needs at Frankfort.

James "Jitter" Allen

(Allen Campaign Committee; Richard (Dick) Allen, chm.)

MASTER COMMISSIONER'S SALE

The First National Bank of Prestonsburg, Ky. . . . Plf.

VS. NOTICE OF SALE
CR 9673

James H. Rowe and Judee Rowe, Martin, Kentucky . . . Defs.

By virtue of a judgment and order of sale of the Floyd Circuit Court rendered at the July 17 term, 1974 in the above-styled cause I shall proceed to offer for sale at the Courthouse door in Prestonsburg, Kentucky, to the highest and best bidder, at public auction, on the first day of May, 1975 at 10 o'clock a.m., same being a day of the regular term of the Floyd Circuit Court, for cash or upon a credit of six months, the following described property to-wit:

That certain tract or parcel of land lying and being on the waters of Arkansas Creek in Floyd County, Kentucky, and being the same property conveyed to James H. Rowe and Judee Rowe by Edward Robinson and Alice Robinson, his wife, by deed of April 20, 1972, and recorded in Deed Book 265, page 296, Floyd County Court Clerk's Office, and being more particularly described as follows, viz:

Beginning at a Beech tree on the Cliff of rock near Branch; thence a straight line westerly across the bottom and crossing branch road 200 feet, more or less, to a maple tree at the foot of the hill; thence southerly a straight line 131 feet to a stone corner to Eddie Robinson; thence easterly with Eddie Robinson's line and crossing the branch County Road 200 feet, more or less to a stone; thence northerly 131 feet to the beginning and containing 3.5 acres, more or less.

The amount of money to be raised by this sale shall be in the principal sum of \$12,422.34 with interest thereon at 8 1/2 percent annually from this 25 day of December 1974 until satisfied and the costs of this action, including costs of advertising of this sale and the fees and commissions for conducting this sale.

For the purchase price the purchaser must execute bond with approved surety or sureties, bearing legal interest from the day of sale until paid and having the force and effect of a judgment with a lien retained upon said property as a further security. Bidders will be prepared to comply with these terms.

Given under my hand, this 28th day of April, 1975.

MARSHALL DAVIDSON
Master Commissioner
Floyd Circuit Court

4-30-3T

JUDGE HENRY STUMBO SUPPORTS JAMES R. ALLEN For COMMONWEALTH'S ATTORNEY

As County Judge of Floyd County I appointed James R. Allen to the office of County Attorney and at the time I made such appointment I was convinced that James R. Allen was a capable, honest and sincere person who would do a great service to Floyd County. During his right. He has served honestly and fairly and shown me and the people that my convictions were in order in the county and he has aided me in every program that has been initiated for the betterment and benefit of Floyd County.

James R. Allen is now a candidate for Commonwealth's Attorney, and I am supporting him with all my effort and ask my friends to join with me in securing his nomination and election. In order to have good government and public officials who will and can work together to preserve law and order and to protect the welfare of the people, we must elect James R. Allen Commonwealth's Attorney. He has the ability, proper attitude and honesty to well serve in that office.

HENRY STUMBO

County Judge

(Paid For by Candidate)

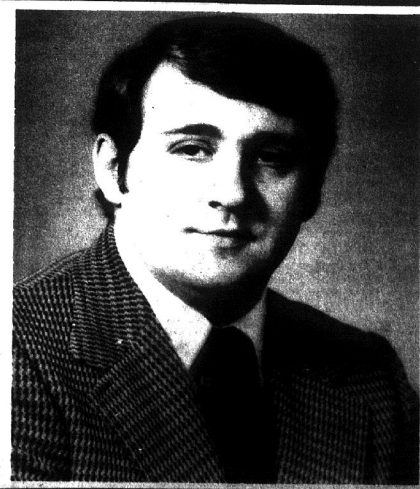

Kentucky Teachers At "Austere" Level

(From KFA Journal)

The U. S. Labor Department has released new statistics on how much it costs the typical family of four to maintain various standards of living. As of the fall of 1974, the urban family comprising a 38-year-old working husband, a wife not employed outside the home, a 13-year-old son, and an 8-year-old daughter needed \$2900 a year to live at an "austere" level, \$14,300 to achieve a "moderate" budget, and \$20,800 to afford any luxuries. Each figure is up more than 12 percent over all 1973 estimates.

Teachers, with a national average salary of \$11,513, didn't have to wait for the latest statistics to know that their budgets are in the "austere" category, and that last year's record inflation has put a "moderate" living standard farther beyond their reach than ever before.

In Kentucky, with a statewide average of about \$8890, most teachers are below even the "austere" level, and many may well be eligible for the earned income tax credit on 1975 incomes. For some, this tax credit may be larger than the taxes owed, and could result in a "negative income tax" payment from the federal government.

ATLANTA—More people die in the United States each year of insect bites than of snakebites.

MEN—WOMEN

Let the Army help you with college.

Last year, 90,000 young people like you earned college credits in the Army. They attended classes on post. They studied at nearby colleges and universities. And they took courses through various home-scholarship programs. And the Army paid for up to 75% of their tuition costs. Our educational benefits are in addition to the job training you'll receive. The Army will earn and the true opportunities you'll have.

If you'd like to find out more about all the educational benefits the Army has to offer, call your local Army Representative.

Call Army SFC Ooten
U.S. Army Recruiting
Federal Bldg.
Room 10
Pikeville, Ky.

Phone Collect 606-437-6642
Join the people who've joined the Army.

Vote For



James R. Allen

For

Commonwealth's Attorney

The candidate who has proven his interest in the welfare of all Floyd Countians by his leadership in planning a Parks System that will benefit all age groups and provide recreation for all Floyd Countians.

(Pol. Adv. pd. for by the candidate)

ORDINANCE NO. 2-73 AN ORDINANCE OF THE CITY COUNCIL OF THE CITY OF PRESTONSBURG, KENTUCKY, ESTABLISHING THE PRESTONSBURG AUXILIARY POLICE TO PERFORM SPECIAL DUTIES WITHIN THE CITY LIMITS OF THE CITY OF PRESTONSBURG, AND FURTHER PROVIDE FOR THE MANNER OF APPOINTMENTS, RULES AND REGULATIONS OF SAID PRESTONSBURG POLICE AUXILIARY.

WHEREAS, KRS 35.45 provides that the legislative body of a city of the second, third, fourth, fifth, or sixth class, except a city of the fourth, fifth, or sixth classes in a county containing a first class city, may by ordinance provide for the establishment of an auxiliary force to perform special duties within the city of terms it deems proper; and

WHEREAS, it is the desire of the City Council to establish an auxiliary police force for the City of Prestonsburg, Kentucky;

NOW, THEREFORE, BE IT ORDAINED BY THE CITY COUNCIL OF THE CITY OF PRESTONSBURG, KENTUCKY:

Section 1. There is hereby created and established an auxiliary police force to be known as the Prestonsburg Auxiliary Police, the membership of which shall not consist of more than fifteen (15) persons. The Prestonsburg Auxiliary Police shall be made up of persons whose residence is in the city limits of Prestonsburg and would otherwise qualify them to be a member of the Police Department of the City of Prestonsburg. Regular, fulltime members of the Police Dept. of the City of Prestonsburg shall not, however, be eligible for membership in the Prestonsburg Auxiliary Police. Each member of the said Prestonsburg Auxiliary Police shall be in good physical condition, be able to read, write and understand the English language, be of good character, and a person of sobriety and integrity and shall be an orderly, law-abiding citizen. Each member shall be no less than twenty-one (21) years of age.

Section 2. Appointments to the Prestonsburg Auxiliary Police shall be initially made by the city council. Any member may be suspended at any time with cause by the City Manager by the recommendation of the Chief of Police.

The member so suspended is entitled to a hearing to be conducted by the city council of which hearing he shall be given reasonable notice. The action taken by the city council shall be final.

Section 3. The Prestonsburg Auxiliary Police shall function under the immediate direction of the Chief of Police, or in his absence, the Senior Officer on duty. Before entering upon his duties, each member shall take the subscribed oath of office or affirmation as provided by statutes to be taken and subscribed by all municipal officers, after subscribing his oath of office, each member of the Prestonsburg Auxiliary Police shall be issued an official commission card signed by the City Manager and the Chief of Police. Said card shall be retained in the personal possession of the member at all times.

Section 4. Each member of the Prestonsburg Auxiliary Police shall promptly after being appointed, furnish bond in the same amount as is furnished by members of the regular Police Department of the City of Prestonsburg to pay the premiums on said bond. Each member of the Prestonsburg Auxiliary Police shall also prior to taking his oath of office, execute and deliver to the City Clerk and instrument in form to be approved by the Corporation Counsel releasing the City from all liability for any injury or death of such member in the line of duty as member of said unit, excepting only such liabilities, if any, as shall be attributed to gross negligence on the part of the City.

Section 5. Except during a period of probation, members of Prestonsburg Auxiliary Police shall have all of the powers and authorities and shall be subject to all the duties as members of the regular Police Department of the City of Prestonsburg, except that the powers of arrest shall be limited to those times when performing police functions, and only when authorized by the Chief of Police or his designated representatives. Even in circumstances where the power of arrest has been authorized, said power shall be subject to all rules and regulations of the Police Department and all statutes and ordinances applicable thereto. It is specifically provided, however, that membership in the Prestonsburg Auxiliary Police shall not be construed in any manner to the membership in the regularly constituted Police Force, nor shall any member of the said Prestonsburg Auxiliary Police be entitled to any rights or privileges of pension or any other similar rights, privileges, or emolument attaching to membership in said regularly constituted Police Department.

Section 6. The initial appointees to the Prestonsburg Auxiliary Police shall serve no probationary term. Each subsequent member of said auxiliary shall serve on probation a minimum of six months and a maximum of twelve months following the date of this appointment. During said period of probation he shall have only such power, authority and duties as are assigned to him, from time to time, by the chief of Police. Upon completion of six months, and at any time before expiration of twelve months of probation, the Chief of Police may transfer any such member from Probationary to active status.

Section 7. The Chief of Police shall determine the program for training members of the Auxiliary Police in Police work. The Prestonsburg Auxiliary Police may adopt its own by-laws and rules or regulations and amendments thereto but same shall at all times be subject to approval by the City Council and shall not conflict with any provision of this Ordinance, being subordinate of the Police Dept. and to the Order of Chief of Police.

Section 8. No member of the Prestonsburg Auxiliary Police shall receive any compensation from the City for his services as a member of the Auxiliary Police, except as may be specifically provided from time to time by official action of the City Council.

Section 9. The members of the Prestonsburg Auxiliary Police shall furnish their own uniforms and other necessary equipment, without reimbursement from the City, unless said provisions shall be specifically provided for in the budget Ordinance of the City of Prestonsburg, or amendments thereto. Uniforms shall be worn only when performing the duties as a member of said Auxiliary Police.

Section 10. Officers of the Auxiliary Police shall be determined by the Auxiliary Police in the manner provided for in its by-laws, but officers must be members of the Prestonsburg Auxiliary Police who are not on probationary status. However, for the purpose of continuity, the initial chief of Police Executive Officer, of the Prestonsburg Auxiliary Police shall be the present Chief of the existing Auxiliary Police Force, who shall serve initially for a term of not less than 1 year, unless physical or mental incapacity shall prevent his serving in such capacity.

Section 11. A public record of the appointment of each member of the Prestonsburg Auxiliary Police and the termination of his appointment shall be kept in the records of the Chief of Police of the City of Prestonsburg. Said records shall consist of a copy of the written order of appointment, the original of the written oath, properly executed, the bond executed by the appointee, a clear and distinct photograph of the appointee furnished before his appointment, and any written order terminating the appointment of the appointee's resignation.

Section 12. The financial accounts of the Auxiliary Police shall be subject to audit at any time the City Council may designate by the Finance Director of the City or any other accountant or auditor appointed for this purpose.

Section 13. All ordinances and parts of ordinances in conflict herewith, to the extent of such conflict only, are hereby repealed.

Section 14. This ordinance shall be in full force and effect from and after its passage, approval and publication, as required by law.

WILLIAM O. GOEBEL, JR.
Mayor, City of Prestonsburg, Kentucky

ATTEST:

BEVERLY M. HACKWORTH
Clerk, City of Prestonsburg, Ky.
It.

MAYTOWN NEWS

The Maytown Volunteer Fire Department will sponsor a box social and square dance in the Maytown Grade School gym, Saturday, May 17. The box social will start at 6 p.m. and the square dance at 8 p.m. There will also be pretty girl and ugly man contests. All proceeds will go to the fire department. Anyone desiring information, see Ray Prater, Buddy Robinson, George Gray, Johnny Rodebaugh, Paul Richard Patton or any of the firemen.

Mr. and Mrs. Kent Webb and children, of Beaver, Ohio, visited his parents, Mr. and Mrs. Claude Webb, and his grandmother, Mrs. Earl Webb, Saturday.

John Flattery underwent an emergency appendectomy at Our Lady of the Way Hospital last Friday. He is recuperating nicely at the home of his parents, Mr. and Mrs. Thomas Ray Flattery.

Mr. and Mrs. Thumal Click and Mrs. Earl Webb were in Wheelersburg, Ohio and Ashland last Sunday.

At open house Sunday, May 4, Jim Hall was awarded a certificate by Fire Chief Edward F. Robinson making him honorary chief of the Maytown Volunteer Fire Department. Mr. Hall was instrumental in organizing the fire department and was the first chief.

Mr. and Mrs. Wayne Ratliff, of Prestonsburg, and Mr. and Mrs. Paul Lenox, of Cincinnati, visited Mrs. Earl Webb last Saturday.

Mr. and Mrs. Lanzo Click, of Astor, Fla., are visiting friends and relatives in the county and especially at Maytown where Mr. Click's three sisters, Mrs. Hattie Collins, Mrs. Maxie Kincaid and Mrs. Fannie Hyden, reside.

Mr. and Mrs. Mike May have purchased the house across the street from Mr. and Mrs. Howard Ramey, from Mrs. Thekla Reffett, of Summerfield, Fla. They will be moving into their home soon.

Mr. and Mrs. Harvey Bell, of Erlanger, Ky., were guests of her sister, Mrs. George E. Allen, and Mr. Allen last week-end.

Mrs. Peggy Jo Vaughn, of Oak Ridge, Tenn., arrived Friday evening to spend the week-end with her father, Dr. J. H. Allen, and Harriet. She was accompanied by her daughter, Margaret Memory, who immediately returned to Lexington to visit a classmate until Sunday.

WINS PROMOTION

Belleville, Ill.—An official at Scott AFB, Ill., has announced the promotion of Randy Harbald to airman first class in the U. S. Air Force. Son of Mrs. Sarah M. Hatfield, of Star Route 3, Prestonsburg, Ky., he is a law enforcement specialist with a unit of the Military Airlift Command. The airman is a 1973 graduate of Prestonsburg High School. His wife, Debra, is the daughter of Mr. and Mrs. Lowell Erwin, of R. 1, Olive Hill, Ky.

\$2995 OFF!

EUREKA

Reg. \$6995 Upright with Reg. \$1995

Above-The-Floor Cleaning Tools



Regular \$8990

COMBINATION FOR ONLY

\$5995

Model 1416

Powered to clean on the floor or above the floor with fewer strokes. Huge disposable dust-bag has 560 cu. in. usable capacity. Lifetime lubricated motor never needs oiling.

CLEANS SHAGS!

FRASURE FURNITURE CO.

Phone 886-6900 Prestonsburg

B. & D. Motors invites you to try this on for mid-size.



'75 Ford Gran Torino 2-Door Hardtop

Try On Torino for Price and Value!
SEE, TEST-DRIVE A NEW TORINO AT B. & D. MOTORS.

For Your Best Buy On a New or Used Car or Truck, Deal With the Ford Team:

- JERRY LAFFERTY, JR.
- JERRY BRYAN LAFFERTY
- HAROLD COOLEY
- JAMES LAFFERTY
- RICKY BLACKBURN

B. & D. MOTOR CO.

Your Authorized Ford-Mercury Dealer

Phone 874-2133 Lancer-Water Gap Road

THIS PAGE DEDICATED TO MY GRANDFATHERS—EARLY LEADERS IN EASTERN KENTUCKY

Prof. George Clarke



Prestonsburg, Ky., Thursday, January 2, 1941

PIONEER KNOTT TEACHER DIES AT HINDMAN

**PROF. GEORGE CLARKE, WHO RID HINDMAN
OF OUTLAWRY, BROUGHT LEARNING
TO HILLS, PARALYSIS VICTIM**

In the town which he transformed from a hotbed of feudism to an educational center, Prof. George Clarke died Christmas Day, at the age of 78. Death came at his home, on almost the exact site of that first school he started in Hindman, more than half a century ago. Stricken by paralysis as he rode a horse to the rural school he was teaching on the head of Carr, Knott county, he had been critically ill since September.

The veteran educator had probably taught more boys and girls of Eastern Kentucky than any other person. His former pupils occupy every walk of life. Numbered among them are Ex-Governor Henry of Arkansas and Mayor Gray Martin, of Denver, Colorado, both of whom attended his school at Hindman.

When Prof. George Clarke walked into Hindman as a young man of 23, he found Troublesome Creek, the stream that flows through the town, aptly named. "Clark, Jones, the Stones, Draughtons, 'Long John' Wright and others were engaged in a bloody feud. Guns ruled and moonshine whiskey flowed; peaceable citizens lived in terror.

He went to Hindman as a young lawyer after a brief practice of his profession at Hazard with Joe Evered, talented Perry county attorney who later was principal in the famous French-Excession feud. But he found his life's work in the schoolroom.

Youngsters, eager for learning, found in him a ready friend and a teacher of great talents whose ability in the field of mathematics brought him wide renown. As a youth, he said a few years ago, he often left play to find quiet recreation in mathematical study. He "worked through" Calculus at home, without the assistance of a tutor.

Deeply religious, his precepts extended beyond the schoolroom. He was, throughout life, an active Sunday school and church worker, setting an example of sobriety and morality before his students in days when few such influences reached them.

At one time, during the early days of his work as a teacher in Hindman, outlaws became so widespread in the vicinity of his school that he and other community leaders made the long, overland trip to Frankfort to appeal to Governor Barker for arms with which to protect themselves and the town. Their request was promptly granted, and, it is said, the Governor instructed them to go home and "shoot to kill, if necessary."

Professor Clarke was a native of Greenup county, and it was there that he first was a teacher. It is estimated that a half of the older generation of this section received their education from him. Since 1887 he taught without interruption except in 1920-21 when he was state school inspector and in 1922-23 when he was Superintendent of Letcher county schools.

During recent years, his "old boys and girls" have gathered annually at Hindman to pay him homage. In 1939, when more than 2,000 of these students honored him on his birthday, he termed the occasion "the happiest of my life."

At his funeral Sunday, the Knott county courthouse, despite inclement weather, was packed as relatives, friends and former students from every county of Eastern Kentucky paid him a last tribute. The former students, H. H. Smith of Hindman and Mrs. Martha Smith Keyser, Columbus, O., spoke of his works and the reverence in which they and all others who came under his guidance held for him.

Surviving him are his widow, Mrs. Selma Hays Clarke and four children, Thelma, Marietta, Juliet and Bramlette, all of Hindman.

Body of the veteran educator was laid to rest in the Hays cemetery at Hindman. The same day, his former students began plans for a meeting in September at Hindman to provide for a statue to Professor Clarke's memory.

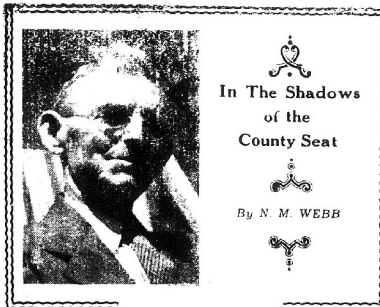

In The Shadows
of the
County Seat

By N. M. WEBB

The writer is at a loss to find words strong enough or meaning enough to apply to the life and death of Prof. George Clarke, who lately passed away at his home at Hindman, Knott County. In all the long retinue of the past years, no man has appeared to equal or compare with him from which we might form a comparison. When the way was dark and gloomy, when no stars arose in the years passed to re-live or bolster the educational arena when all or almost all of Eastern Kentucky was in the throes of decadence for reasons then unknown, Prof. George Clarke, itinerant and finding his way appeared at the county seat of Knott County with steel in his body and unconquerable determination in his mind. He was a pure and simple mountaineer. The iron waters of the Big Sandy tempered his intellect and his love for the templed hills, the chattering herds and the wispy groves spoke in a certain tone to him. The law, which he knew, he left over on the Big Sandy, but the education which comes before the law was right at hand. Hindman, an infant lying at the forks of the creek extended its hand to him. He saw the trembling, beseeching hand and seized it. From that day till the moment of his death, he never loosened his grip. He came to Letcher County as the teacher of its institution and as its County School Superintendent but his heart was ever on the Troublesome or near the Big Sandy. A few of us question whether such another man was ever produced. Knott County had just been formed and Hindman was almost unknown but the county and the county seat stood greatly in need. The surrounding counties, Perry,

Letcher, Floyd, Breathitt and others had problems and troubles of their own, and, my reader, troubles they were. In those anxious days Prof. Clarke arrived and laid his hands to the plow handles. They lawed, they shot, and did other things, but Prof. Clarke knew his furrow, and he plowed on. After all, it is no wonder that he won. But worth will not stay at home. From Letcher, Perry, Pike, Floyd, Breathitt, Leslie and other counties came young men and young women, thirsting for an education. Money and its rudiments were no consideration. Prof. Clarke looked to the inside. If the rudiments were there, that was enough. To be married a genuine and true Knott County girl, and their union was a happy one. Let God be praised, and let Eastern Kentucky rejoice that such a man once graced its soil.

Volumes could be written. Volumes of truth, for there is no depth to the fountains. The whole family has our sympathies without our saying so.

"Believe It Or Not"

The only man known to have held two public offices in Kentucky at the same time was Lewis Hays, father of Douglas Hays, of McDowell. Two years after Knott county was formed, Mr. Hays was elected both Circuit Court Clerk and County Court Clerk and served in the dual capacities from 1886 to 1890.

The state constitution at that time permitted one individual to hold more than one office, and Mr. Hays defeated at the November election, 1889, the late P. P. (Chick) Allen, a native of this county, for County Clerk and T. J. Hagans for Circuit Clerk.

Elijah Hicks



Funeral Services Are Held For Elijah Hicks At Hindman Wed.

(Hindman News, Jan. 1946)

Funeral and burial services were held for Elijah Hicks here Wednesday afternoon in the Hindman court house. Mr. Hicks died at the Hazard Hospital Sunday evening after a long, lingering illness.

Mr. Hicks had undergone operation about four years ago for gall bladder trouble and had not been well since that time. He was forced to take his bed December 22, 1945, and after remaining at his home approximately three weeks was removed to the Hazard Hospital where he steadily grew worse until he succumbed last Sunday evening.

Much can be said about the life of the late Elijah Hicks. A self-made man coming up the hard way, Elijah was left an orphan at an early age. He was forced to work at all kinds of odd jobs in order to obtain education enough to teach school, which he did in this county for a number of years, yet, in his

youth he worked for R. G. Dunn & Company throughout Eastern Kentucky as its representative; he was one of the early settlers of Hindman where he went into the mercantile business, which has proved successful. He was one of the organizers of the Back of Hindman in 1933 and has served as Director since that time, and at the time of his death he was Vice-President of this organization. He belonged to four secret organizations: a Mason for forty-five years. He belonged to the Odd Fellows, Red Men and Junior Mechanic organizations; he was a member of the Missionary Baptist Church.

Mr. Hicks was widely known throughout Eastern Kentucky. He was recognized as a great humanitarian by the common man since there are few that can boast that they have done as much for the poor people of this county as the late Elijah Hicks.

Many men of this county contribute their education to Elijah Hicks; he had aided them in every way to obtain this education by lending them money and crediting them for the necessities in his store. Few men have ever passed on from Knott county that had as great a tribute paid to them as that of Elijah Hicks here Wednesday afternoon when the funeral services were held in the Hindman courthouse, which was filled to overflowing and many were unable to find standing room in the court building, and were forced to stay outside.

The Rev. J. S. Bell, pastor of the Baptist Missionary Church here delivered the funeral message. Burial services took place at the family cemetery on the Hicks farm near Hindman.

Survivors are as follows: Wife, Mrs. Lucinda Hicks, six daughters, Cpl. Clarence, Lieut. Cleo, Mrs. Corinne Clarke; Mrs. Hassie Martin; Mrs. Monnie Owens; and Miss Dula Mae Hicks; three sons, James, Daniel and John Clayborne Hicks; one brother, Rufus Stone of West Virginia, and one sister, Mrs. Inez Lucas of Letcher County.

DEDICATED BY GEORGE CLARKE, CANDIDATE FOR STATE SENATOR:

- ✓ A leader in East Kentucky.
- ✓ Mayor of Hindman for seven years.
- ✓ Road wagon pulled by mules from Hazard to Prestonsburg to demonstrate that campaign promises DO NOT build roads.
- ✓ Has guts enough to stand up in Frankfort for East Kentucky.

(Pol. Adv. pd. for by the candidate)

JOIN the CLAN of

IT'S SMART TO SHOP S-MART
S-MART

THRIFTY SAVERS

WE RESERVE THE RIGHT TO LIMIT QUANTITIES!

NOW 7 LOCATIONS TO BETTER SERVE YOU!

SALE STARTS MAY 15, 1975



Use our convenient Layaway Plan!

OPEN 7 DAYS A WEEK

LADIES SHORT SETS
Print tops with solid shorts in 100% nylon doubleknit. Sizes S-M-L-XL. Assorted summer colors.

\$3.33

LADIES & JUNIORS 2 PIECE BIKINI SWIM SUITS

Tecny weeny bikinis for the sun loving crowd! Assorted fun loving prints. Sizes 5 to 15. VALUES TO \$9.99

\$6.66



WOMENS CROSS-STRAP SANDAL

Soft, strappy uppers with cushioned innersole. Covered medium heel. In White. Teens & Womens Sizes to 10.

OUR REG. \$5.99
\$4.00



FLOWER FILLED PLASTIC CEMETARY VASES

Carnations, Roses, and many more.

88¢

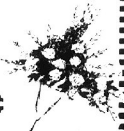

MEMORIAL WREATHS

Individually boxed. Huge selection. Reg. \$1.88

\$1.55



"PRO SPORTS" SNEAKERS

First quality canvas uppers with padded collar and tongue. Fully cushioned insole and arch; sports action gripper outsole. In Black and White. Sizes 2 1/2 to 6 and 6 1/2 to 12. A \$6.99 VALUE

OUR REG. \$5.49
\$3.88



'S.T.P.'

OIL

TREATMENT
THE RACERS EDGE! 15 OZ. CAN



88¢

PLASTIC GARBAGE OR TRASH BAGS

Package of 10, fits 26 gallon cans.

59¢

GIRLS SHORT SETS
Tank top and halter top styles. 100% nylon doubleknit in a great color selection. Sizes 3 to 6x.

\$1.66



MENS SHIRT JACKETS
Van Huesen shirt jacs. safari styling in beige with contrast stitching. VALUES TO \$25.00

\$6.94

MENS KNIT SHIRTS
Imperfects of famous maker. Assorted solid colors. Sizes SMALL to XXX LARGE.

\$3.67 OR 3/\$10.00
\$7.98 VALUES



MENS TANK TOPS
FIRST QUALITY! Fruit of the Loom tank tops in assorted colors. Sizes S-M-L.

\$2.47
\$3.98 VALUE

MENS CUT OFF SHORTS
'MR. LEGGS' cut off denim jeans in White with contrast stitching and Navy Blue. Sizes 29 to 38.

\$4.97

GIRLS JEAN CUT PANTS
Many assorted solids and patterns to choose from. Sizes 4 to 6x and 7 to 14.

\$1.99 VALUES TO \$2.97

IT'S SMART TO SHOP S-MART
S-MART

OPEN SUNDAYS



FREE PARKING

STORE HOURS
Mon. thru Sat., 9 a.m.-9 p.m.
Sunday, 12 noon to 6 p.m.

VISIT
LARRY HALL'S PHARMACY
Located in S-Mart Bldg.

DANNY STEPHENS

for
State Representative
95th District
DEMOCRATIC PRIMARY

No fanfare, no horn toot'n', no cuttin' didn't, no promises, just service! Please vote, it's a vital ingredient to our way of life.

(Adv. pd. for by the candidate)



Before we have lunch,
let's go to the bank.

The Bank

VARIETY IS THE SPECIALTY OF THE HOUSE



Variety is the specialty at Jerry's. Jerry's Restaurants are getting better every day. There's a whole new dinner menu to choose from - choices you don't get anywhere else - appetizers and soups... vegetables and potatoes... and four different main dishes each evening. Things like roast turkey, liver and onions, collard greens, buttered peas, veal cutlet - and so many more.

And, what's more, your dinner including appetizers, vegetables and country biscuits - comes at one low price. Variety - new dinner features or old favorites - another reason for having dinner at Jerry's.

Jerry's
RESTAURANT

WHERE VARIETY IS
THE SPECIALTY OF THE HOUSE

Intersection Routes 23 & 460

Art Festival Winners

Winners of red ribbons in the Art Festival held here under auspices of the Prestonsburg Chapter, Association of American University Women, follow:

Alan Goble, rubber; Samantha Mays, crayons; Jack Snyder, crayons; Clem Wells, Siambaugh, crayons; Chip Salyers, crayons; Tonya Bailey, crayons; Alan Goble, crayons; Pamela Branham, crayons; Cynthia Collins, cloth; Imogene Caldwell, pencil; Scott Mercer, mixed media; Andra Webb, chalk; Rex Hall, crayons; Anna Mullins, crayons; Brant Sturgill, crayons; Michelle Stephens, crayons; Gene Shearer, crayons; Alan Rambo, crayons; Mia Jones, water-color; Kim Waddles, pastel; John Anderson, crayon; Brad Hughes, crayon; Laura Cooley, mixed; Jerry Griffith, mixed; Bunny L. Johnson, mixed; Joe Collins, pencil; Stony Burke, crayons; Sally Hall, crayons; Tammy Hyden, craft; Patricia Arnett, crayons; Laticia Gentry, crayons; Bobby Hackworth, tempera; Connie Crider, crayon; Ronald Johnson, tempera; Mona Whit, watercolor; Denise Crum, mixed; Tony Ratliff, paper; Woody Sticker, crayon; James Boyd, mixed; Danny Cooley, mixed; Mark Wells and James Nyberg, crayons; Michael Terry, pencil; Carolyn Hall, pencil; Jimmy Allen, pencil; Cecil Flannery, crayon; Larry Chaffin, craft; Carl D. Reynolds, watercolor; Jan Brown, mixed; Bobby Baker, pastels; Anna Thorsberry, pencil; Robert Grigsby, charcoal; Tim Tackett, pencil; Neal Brown, crayon; Harold Bates, pencil; Robert Jones, pencil; Glenda Blackburn, pastel; Lisa Johnson, pencil; Harry Adams, pencil; Troy L. Bragg, pencil; Allen Bolling, tempera; David Johnson, tempera; Robin Burke, pencil; Trinka Gunnels, crafts; Jack Goodman, crafts; Jerry Hurt, pencil; Joe Tackett, pen and ink; Tommy Nelson, mixed; Greg Boyd, pastels; Joe Tackett, watercolor; Helen R. Reed, chalk and crayons; Gary Howard, chalk; Ralph Leslie, crayon; Ricky Little, pencil; Gary Lovely, crayon; Becky Wells, oil; Jairo Moreno, oil and ink; Paul Stanley, oil; Gary Knott, oil; Billy Salisbury, oil; Ronald Howell, oil; Tommy Thompson, pencil; Ralph Compton, oil; Jeff Keathley, pencil; Charles Omerod, oil; John Bassett, oil; Peggy Shannon, oil; Terri McClung, oil; Shirley Warrick, pastel; Peggy Shannon, oil; Garry Knott, oil; Mary Allen, tempera; Barry Tackett, pastels; Paula May, pencil; Geniece Reed, pencil; Judy Howell, oil; Denver Newsome, oil; Ruby Parsons, oil and ink; Anthony Gunnels, pencil.

Class project, a mural, was won by Garrett Elementary.

White ribbons were awarded to: Johnny Osborne, craft; Richard Ratliff, crayon; Matilda Branham, crayon; Ernie Lafayette, crayon; Charles Branham, crayon; Ronnie Stone, crayon; Michele Homm, crayon; Rodney Stevens, crayon; Eddie DeRossett, crayon; Janet Spears, crayon; Melissa Justice, crayon; Michael Patrick, crayon; Eric Jenkins, crayon; Imogene Caldwell, crayon; Terry Music, crayon; Shelia Shell, crayon; Jeff Ratliff, crayon; Glen E. Slope, crayon; Scott Atkins, tempera; Denise Leveridge, crayon; Brian Ousley, collage; Shenean Homm, crayon; Laura Cooley, crayon; Eddie Compton, crayon; Richie Schoolcraft, crayon; Theresa Wallen, tempera; Margarita Borders, crayon; Alice Hall, mixed; Mark Greene, crayon; Miki Jones, crafts; Paul David Shepherd, crayons; David Shepherd, pencil; Alfred Duff, pencil; Bernice Griffith, crayon; Chris Bryant, crayon; Rodney Nelson, crayon; Roy Von Spears, crayon; Pamela Slope, crayon; Sharon Marsillette, crayon; Tim Hall, pencil; Debbie Holbrook, pencil; Jonnie Harris, tempera; Sharon K. Crisp, pen; Marian Johnson, mixed; Rene Ferguson and Janie Goble, craft; Kim Hughes, collage; Johnny Little, mixed media; Charlie Williams, mixed media; Carol Hicks, crayon; Mickey Keller, crayon; Velma Reynolds, mixed media; Eddie Bradley, mixed media; Dennis Marsillette, crayon; Jayne Pitts, crayon; David Refett and Jeff Patton, crayon; James Clark, crayon; Rachel Hall, craft; Glen Leach, paper; Trinka Gunnels, crafts; Martha Elste, paper; Joe Fraley, tempera;

Kimberly Warrick, chalks; Henry Isaac, pencil; Jeanne Chaffin, mixed; Beverly Moore, pencil; Melvin May, pencil; Cindy Holbrook, crayon; Maggie Mullins, pencils; Tod Bailey, pen and ink; Eric Warren, acrylic; Becky Wells, oil; Randy Bentley, pencil; Donna Caudill, oil; Mary Allen, oil; Teresa Smallwood, pencil; Lillian Allen, pastel; Gordon Mullett, pen and ink; Don Pack, oil; Tommy Dingus, oil.

Grethel Baptist Church Marks 25th Anniversary

Grethel, Ky.—The Grethel Baptist Church observed its 25th anniversary, April 13, as an independent Baptist Church with a special afternoon service.

The congregation was led in singing "Great Is Thy Faithfulness" by the pastor, Rev. Fred Anspaugh, Elmer Martin, chairman of the board of deacons, welcomed the guests to the service. Rev. Randy Crisp, pastor of the Prater Creek Baptist Church, gave the Scripture reading, with Rev. Reevis "Mark, pastor of Bethanna Baptist Church, Cornettsville, leading in prayer.

Miss Eleanor Acker then gave her testimony of how the Lord led her and Miss Mary Lou Rhodes, both missionaries under Baptist Missions to Kentucky and in this Grethel Baptist Church had its beginning. Miss Acker also sang a special number.

Pastor Anspaugh led the congregation in the reading of the Church Covenant, which was followed by a special number by the church youth group. Mrs. Elmer Martin (Eileen Kerman) told how the Lord gave her the opportunity to have a part in the beginning of the work. Mrs. Davis Evans read the church history, beginning from the time when Miss Eleanor Acker and Miss Mary Lou Rhodes came to this area in April, 1949 to the present time. Mrs. Reevis Clark (Lois Allen) told how the Lord also led her here to have a part in the work. This was followed by a vocal trio, Miss Sharon Francisco, Mrs. Alan Beal and Mrs. Reevis Clark, and the congregation sang "Wonderful Grace of Jesus." Rev. Elmer Francisco, a former pastor, brought the message.

After the service the guests were invited to the upstairs parlor for refreshments and a time of fellowship. The present missionary pastor Rev. Fred Anspaugh has pastored the church for four years. He and Mrs. Anspaugh are veteran missionaries of 15 years under Baptist Mid-Missions.

ENTERTAINMENT GUESTS

Mr. and Mrs. Carl P. Hatcher, of Coal Run Village, had as their dinner guests Thursday evening at the steak house Mrs. Grace H. Perdue, of Calfletsburg, Mr. and Mrs. Almon Parrell, Harold and Mrs. Mae H. Hindman, of Huntington.



PEARL STRONG

Pearl Strong for State Senator

An ex-coal miner, professional baseball player, Miner's Memorial Hospital employee, Magistrate and State Senator.

As an ex-magistrate he knows the problems that the county judges and magistrates have with the county roads, especially in Eastern Kentucky. As State Senator and ex-coal miner he knows the problems of the coal miner. He was one of the four legislators that the 1970 "Ky. Black Lung Bill" was named for. As an ex-professional baseball player he knows the needs for athletic programs for young people. He worked for and got an increase in teachers' and school administration salaries and got more money put in elementary and secondary school programs.

As you probably read in the paper in 1970, he proposed a severance tax in a special committee and asked the Governor to consider it in a special session of the General Assembly that was called. His proposal was 15 cents per ton, with the coal producing counties getting 60 per cent of the coal tax money back. He was also on a special hearing committee and he asked the question of how much coal had been mined out of Eastern Kentucky. The coal representative stated that 5 per cent had been mined according to the Bureau of Mines in Washington, D. C. That means there's at least 4 or 5 hundred years of coal mining left in Eastern Kentucky, so it looks good for future generations. Don't get discouraged, fellow Eastern Kentuckians, the future looks good for years to come, and Pearl Strong would like to help as your State Senator to keep Eastern Kentucky one of the most prosperous places in the U. S. to live in.

Elect Pearl Strong for a sober and fulltime Senator on May 27, 1975. The Democrat.

UNION ENDORSES STRONG

(Letter to Pearl Strong, dated April 15, 1975)

It gives us great pleasure to inform you that the Kentucky Legislative board of the United Transportation Union extends to you their endorsement in the May 27, 1975 Primary Election for the State Senate from the Twenty-Ninth District.

A. L. Shepherd, Director
W. R. Selby, Asst. Director

(This ad. pd. for and sponsored by a disabled miner, Speed Hall, Wheelwright, Ky.)

RED CLARK

Supports

BURNIS MARTIN

For

Commonwealth's Attorney

Because . . .

His opponent now holds the office of County Attorney, elected by the people, and he has three years to go. Don, his brother-in-law, is the assistant county attorney, and Ann, his mother-in-law, has been the official secretary for the past two years.

They are all fine people and it is a nice little, cozy family affair, but "LET THEM ALL STAY WHERE THEY ARE"

Vote and Elect

BURNIS MARTIN

Democrat For

Commonwealth's Attorney

(Pol. Adv. Pd. for by Red Clark)



DAV

GENERAL REVENUE SHARING PLANNED USE REPORT

General Revenue Sharing provides federal funds directly to local and state governments. This report of your government's plan is published to encourage citizen participation in determining your government's decision on how the money will be spent. Any complaints of discrimination in the use of these funds may be sent to the Office of Revenue Sharing, Wash. D.C. 20226.

| PLANNED EXPENDITURES | | |
|-------------------------------------|-------------|---------------------------|
| (A) CATEGORIES | (B) CAPITAL | (C) OPERATING MAINTENANCE |
| 1. PUBLIC SAFETY | \$ 6953 | \$ |
| 2. ENVIRONMENTAL PROTECTION | \$ | \$ |
| 3. PUBLIC TRANSPORTATION | \$ | \$ |
| 4. HEALTH | \$ | \$ |
| 5. RECREATION | \$ 1000 | \$ |
| 6. LIBRARIES | \$ | \$ |
| 7. SOCIAL SERVICES FOR AGED OR POOR | \$ | \$ |
| 8. FINANCIAL ADMINISTRATION | \$ | \$ |
| 9. MULTIPURPOSE AND GENERAL GOVT | \$ | \$ |
| 10. EDUCATION | \$ | \$ |
| 11. SOCIAL DEVELOPMENT | \$ | \$ |
| 12. HOUSING & COMMUNITY DEVELOPMENT | \$ | \$ |
| 13. ECONOMIC DEVELOPMENT | \$ | \$ |
| 14. OTHER (Specify) | \$ | \$ |
| 15. TOTALS | \$ 7953 | \$ |

THE GOVERNMENT OF WHEELWRIGHT CITY

ANTICIPATING A GENERAL REVENUE SHARING PAYMENT OF \$7,953

FOR THE PLANS TO SPEND THESE FUNDS FOR THE PURPOSES SHOWN

WHEELWRIGHT CITY ACCOUNT NO. 18-036 D06 0125

WHEELWRIGHT CITY CLERK

WHEELWRIGHT KY. 41609

(D) Submit proposals for funding consideration by August 1, 1975

To: A. Yates

Representative, District 29, for public utility

City Hall - Wheelwright, Ky.

ASSURANCES: I have read instructions in Part 1 of the non-discrimination and other statutory requirements. I am aware that the non-discrimination and other statutory requirements are part of the federal law governing the receipt and use of these funds by this recipient government with respect to the entitlement funds reported herein.

Robert Davis

Deputy of Chief Executive Officer

Name & Title - Please Print (Do Not Leave Blank)



Piggly Wiggly

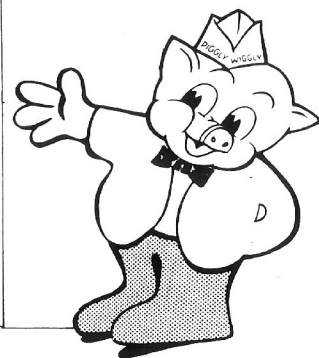

The Store With Aisle To Aisle Savings

Piggly Wiggly

GROUND BEEF 3 Lb. or More Lb. **63¢**

Swift's Pro-Ten

CHUCK STEAK Lb. **89¢**

Valleydale

HAM Shank Half 7 to 9-Lb. Avg. Lb. **73¢**

OSCAR MAYER

Sliced Bologna 12-Oz. Pkg. **79¢** **Meat Wieners** Lb. **97¢**

GUNNOE

WHOLE HOG SAUSAGE 1-Lb. Roll or 2-Lb. Roll Lb. **97¢**

BUNKER HILL

BEEF PATTIES 24-Oz. Pkg. **\$1.29**

FARMBEST

NOVELTIES SANDWICHES PIXIE-PIES CREAMIES CONES HEATH BARS 6-Pk. **69¢**

KRAFT AMERICAN

SINGLE WRAPPED CHEESE Lb. **\$1.09**

KRAFT DELUXE

MACARONI And CHEESE DINNER 14-Oz. Box **59¢**

DEL MONTE

SEEDLESS RAISINS 15-Oz. Box **69¢**

GARDEN FRESH PRODUCE

Florida New Cabbage Lb. **15¢**

Cantaloupe each **59¢**

Florida Yellow Corn 6 ears **59¢**

Lemons dozen **69¢**

Frozen Dinners

Morton's

Chicken—Turkey

Salisbury Steak and Meat Loaf

2 11-Oz. Boxes **89¢**



PIGGLY WIGGLY

EGGS Grade A Medium 2 Dozen **\$1**

HUNT'S WHOLE TOMATOES 3 15-Oz. Cans **\$1**

DEL MONTE CUT GREEN BEANS 3 17-Oz. Cans **\$1**

WHITE HOUSE APPLESAUCE 4 17-Oz. Cans **\$1**

BAMA PEANUT BUTTER 18-Oz. Jar **75¢**

TEXIZE FLUFF RINSE 1-Gal. Jug **99¢**

REYNOLDS ALUMINUM FOIL Heavy Duty 18"x25' Roll **65¢**



TRAIL BLAZER

RATION DOG FOOD

25-Lb. Bag **\$3.09**

Richfood

EVAPORATED MILK

3 Cans **\$1.00**

Hormel

VIENNA SAUSAGE

3 5-Oz. Cans **\$1.00**

Siler's Pinto Beans 4-Lb. Bag **\$1.69**

Martha White

FLOUR

Plain or Self-Rising

5-Lb. Bag **79¢**

MEAL

5-Lb. Bag **89¢**



PIGGLY WIGGLY

MAY DISCOUNT SPECIALS

★ FURNITURE ★ ★ BEDDING ★ ★ APPLIANCES ★

OUR COMPLETE STOCK OF HOME FURNISHINGS WILL BE SALE TAGGED THRU MONTH OF MAY.
10 GOOD REASONS TO SHOP ARROWOOD'S MAY DISCOUNT SALE:

1. Every Living Room Suite On Sale . . . Save '100' or More. All Suites Sale Tagged.
2. Every Bedroom Suite on Sale . . . 3-Piece Bedroom Suites. Sale Tagged as Low as '189'.
3. Every Mattress and Box Spring on Sale . . . Mattress and Box spring Set Sale Tagged '99'.
4. Every Dining Room Suite on Sale . . . 5-Pc. Maple Dinette Sale Tagged '149'.
5. Every Piece Solid Maple Dining Room Furniture on Sale . . . 15% Off Solid Maple Dining Room Furniture.
6. Lamp Tables, End Tables, Step Tables, Hen Tables, Drum Tables, Cocktail Tables, All Sale Tagged 20% Off.
7. Every Lamp in Stock on Sale . . . Take Your Pick, 20% Off.
8. Every Hotpoint Refrigerator on Sale . . . Big 14-Cu. Ft. Sale Tagged 349'.
9. Every Hotpoint Electric Range on Sale . . . Full 40" Hotpoint Electric Range, Sale Tagged '297'.
10. Every Enterprise Gas and Electric Range on Sale . . . 36-inch Enterprise Gas Range, Sale Tagged '269'.

OUR BIGGEST BEDDING SALE OF THE YEAR!

| | | | | |
|---|---|--|--|---|
| Sealy Mismatched MATTRESS AND BOX SPRINGS \$99 ⁹⁰ Per Set | Sealy Quilted MATTRESS AND BOX SPRINGS \$119 ⁹⁰ Per Set | Good Quilted MATTRESS AND BOX SPRINGS List \$159.90 \$119 ⁸⁸ Per Set | Deluxe Quilted MATTRESS AND BOX SPRINGS List \$169.90 \$129 ⁸⁸ Per Set | Super Quilted MATTRESS AND BOX SPRINGS List \$179.90 \$139 ⁸⁸ Per Set |
|---|---|--|--|---|

OUR BIGGEST BEDROOM SUITE SALE OF THE YEAR!

| | | | | |
|--|--|---|--|--|
| 4-Piece Oak BEDROOM SUITE Now \$189 ⁷⁷ | 4-Piece Maple BEDROOM SUITE Now \$189 ⁷⁷ | 4-Piece White French Provincial BEDROOM SUITE Now \$229 ⁸⁸ | 4-Piece Pine BEDROOM SUITE Twin Mirrors. Now \$369 ⁸⁸ | Huge 4-Piece Maple BEDROOM SUITE With Hutch Mirror \$597 ⁰⁰ |
|--|--|---|--|--|

OUR BIGGEST LIVING ROOM SUITE SALE OF THE YEAR!

| | | | | |
|--|--|--|--|---|
| 2-Piece Early American Naugahyde LIVING ROOM SUITE Olive-Chestnut-Black List \$399.95 \$297 ⁰⁰ | 2-Piece LIVING ROOM SUITE Hide-a-Bed with matching chair. Choice of Colors. List \$499.95 \$397 ⁰⁰ | 3-Piece LIVING ROOM SUITE Good For TV Room or Den. Solid Oak Trim. Come and See This Suite. Gold and Green Tweed. List \$589.95 \$468 ⁷⁷ | 3-Piece LIVING ROOM SUITE Genuine Naugahyde. Large Sofa, Matching Chair, Love Seat List \$799.95 \$597 ⁰⁰ All 3-Pieces | 86 LIVING ROOM SUITES IN STOCK These Are All Sale Tagged For the Month of May. See Us Before You Buy and Save Money! |
|--|--|--|--|---|

OUR BIGGEST DINING ROOM FURNITURE SALE OF THE YEAR!

| | | | | |
|--|--|--|--|--|
| 5-Piece Maple Finish DINETTE SET Maple Extension Table, 4 Mates Chairs List \$179.95 \$149 ⁸⁸ Five Pieces | 5-Piece Solid Maple DINETTE SET Oval Maple Table, 4 Solid Maple Chairs List \$319.95 \$249 ⁸⁸ Five Pieces | 7-Piece Solid Maple DINETTE SET Large Oval Table, Two 10-Inch Leaves. Six Solid Maple Chairs List \$429.95 \$349 ⁸⁸ Seven Pieces | 6-Piece Maple DINING ROOM GROUP Maple Buffet and Hutch, Maple Table. Four Maple Chairs List \$499.95 \$397 ⁰⁰ All Six Pieces | Huge DINING ROOM GROUP All Solid Maple. Large Buffet and Hutch, 72-Inch Maple Table Six Maple Highback Chairs Only \$799 ⁸⁸ All Nine Pieces |
|--|--|--|--|--|

OUR BIGGEST PAINT SALE OF THE YEAR!

| | | | | | | |
|--|--|--|--|---|--|--|
| HOUSE PAINT Vinyl Latex, Outside White Gallon \$5 ⁹⁹ | HOUSE PAINT Oil Base, Outside White. Gal. \$4 ⁹⁹ | Latex Flat Wall PAINT White and Colors. Gal. \$4 ⁴⁹ | HOUSE PAINT Acrylic Latex. One of Best White and Colors Gallon \$6 ⁹⁹ | PAINT Semi-Gloss Enamel. White and Colors. Gal. \$5 ⁹⁹ | ALUMINUM ROOF PAINT Gal. \$5 ⁹⁹ | PORCH & DECK ENAMEL Good Colors. Gal. \$5 ⁹⁹ |
|--|--|--|--|---|--|--|

SAVE ON THESE OUTDOOR LIVING SPECIALS!

| | | | | |
|----------------------------|---------------------|-----------------------|-----------------------------|---|
| 3-H.P. HUFFY LAWMOWER | \$89 ⁹⁵ | GYM SETS | Three Sizes To Choose From | \$49 ⁹⁵ |
| 5-H.P. HUFFY GARDEN TILLER | \$259 ⁹⁵ | 50-FOOT WATER HOSE | Good Quality | \$3 ⁹⁹ |
| WHEELBARROW | \$15 ⁹⁹ | BARBECUE GRILLS | Eight Models To Choose From | From \$8 ⁹⁹ |
| GARDEN RAKE | \$4 ⁹⁹ | BICYCLES | 3-Speed, 5-Speed, 10-Speed | \$5 ⁰⁰ To \$10 ⁰⁰ OFF |
| GARDEN HOE | \$4 ⁶⁹ | ALL WOOD PORCH SWINGS | | From \$29 ⁹⁹ |

ARROWOOD'S HARDWARE & FURNITURE

Phone 886-6116 So. Lake Drive

• Prestonsburg

• Phone 886-2703, Court Street

JOE D. WEDDINGTON
REAL ESTATE
886-3647

ATTEND SPEECH TOURNEY
Prestonsburg Community College students who attended the community and junior college speech tournament at the University of Kentucky recently were Joan Pack, Dorothy Howard, Jamalyn Grayson, Lynn Weddle, Keith Shannon, Chuck Huffman, Greg Blackburn, and Mrs. Laura Weddle.

College Announces Hager Appointment As Associate Dean



The appointment of Dr. Paul C. Hager as associate dean for Academic Affairs at Berea College was announced last Thursday by Dr. William F. Stoltz, academic vice-president and dean of the college.

The appointment is effective July 1. Dr. Hager, formerly of Prestonsburg, is director of testing and special services at the college, which he joined in 1962. He holds degrees in music and guidance and testing from Eastern Kentucky University, and the Ph. D. in Higher Education from the University of Kentucky. He is a native of East Point, and previously taught music in the public schools at Prestonsburg, and at Concord and Buffalo, Illinois.

He is a member of the American College Personnel Association, the ACPA Commission on Testing and Academic Success, the Association for Measurement and Evaluation in Guidance, Committee on Multi-potentiality, Kappa Delta Pi and American Association for Higher Education.

In addition to coordinating the work of faculty advisors with students on academic, labor and graduate study opportunities, Dr. Hager will also serve as director of the summer school and special academic programs, and continue in charge of the testing and tutorial programs.

Dr. Hager, an enthusiastic stamp collector, has been editor since 1972 of the Croatian Philatelic Society publication, the only U. S. philatelic specialty group interested exclusively in the Balkan area.

His wife, Mrs. Joy May Hager, is coordinator of Women's Physical Education Activities at Berea College. Hager is the son of Mrs. Priscilla Hager, of East Point, and the late Mr. H. H. Hager, and is the son-in-law of Mrs. Opal May, of Prestonsburg.

Highland Folk Dancers To Provide Workshop

A newly formed group called the Highland Folk Dancers is setting up a workshop for beginning as well as experienced dancers who would be interested in pursuing the art of folk dancing. The workshop is intended for both young and old, will be free of charge, and held in the Johnson Central High School cafeteria on Tuesday and Wednesday evenings, May 27 and 28, from 7:30 p.m. to 9:30 p.m.

Mr. and Mrs. Jake Fraley, Jr., graduates of Berea College and now residing in Prestonsburg, will be the instructors for the workshop. Mr. Fraley is employed by the Tri-State Construction Co., Paintsville, and Mrs. Fraley teaches science at Betsy Layne. She also works during the summers with Jenny Wiley State Park in its recreational program.

The folk dance workshop is planned to provide the stimulus for an on-going summer recreational activity that could extend even further into forming a dance club for all locally interested dancers.

VISIT AT HAROLD

Mrs. Grace H. Perdue, of Grandview Manor, Catlettsburg, and Mrs. Mae H. Hinchman, of Huntington, W. Va., stopped here last week on their way to Harold to spend a week with their sister, Mrs. Alonzo Ferrell, and Mr. Ferrell.



The Olde and The New
Old Fashioned Courtesy and Service
Modern Facilities and Equipment

HALL BROTHERS FUNERAL HOME

AMPLE PARKING
PHONE 285-3262 MARTIN, KY.

MEMBER:
Kentucky Funeral Directors Burial Association
Associated Funeral Directors Association
National Funeral Directors Association

Get your check cashed at the bank.

The Bank

ANTIQUE CARS At AUCTION

Also
Used Cars, Trucks, Miscellany

From a Wooden-Wheel Farm Wagon, Old Showcase, Bikes and Tools of all kinds TO Primitives, Bottles, and a Pool Table!!!

Coffman's Texaco Service Station

U.S. 62 (Cynthiana Rd.) at I-75 Interchange
Georgetown, Kentucky

Saturday, May 17, 1975 at 10 a.m.

Sunday, May 18, 1975 at 1 p.m.

NOTE: Antique Cars will be sold Sunday, at 2 p.m.

After many years of collecting and repairing old cars, trucks, misc. mechanical items, and "Something for Everyone," Mr. Leon Coffman has authorized us to sell the following (plus!) at Public Auction:

Antique Cars and Truck: 1917 Model T Ford sedan touring car, runs and easily restorable; 1939 Plymouth Tudor coupe—running condition; 1928 Model A sedan—all original and A-1 road condition; 1931 Buick—clean, in road condition; the star!—1928 model A Ford dump truck—completely operable and road condition.

Food from the Mobile Restaurant—Parking. Motels within 1 mile—Best Western, (502) 863-4143; Scottish Inn, 863-0713; L-K 863-4235.

Terms—Cash or Check with I.D.

Owner—Leon Coffman (502) 863-0865 or 863-4138.

KELLY OSBORNE, Auctioneer

118 S. Broadway Georgetown, Ky. 40324

(502) 863-3944 or 863-3704

Write Owner or Auctioneer for sale bill.

VOTE FOR



JAMES B. GRAHAM Democratic Candidate

for
SUPERINTENDENT of PUBLIC INSTRUCTION

Reminders—

1. Has practical experience as at:
 - (a) Classroom Teacher—Urban Superintendent—County Superintendent
 - (b) Is a native Kentuckian with first hand knowledge of the state school system.
 - (c) Will work with the Governor in moving education forward.

Subject to action of Democratic Primary May 27

Paid for by Robert J. Gover, Treasurer, 1361 Western Ave. Bowling Green, Kentucky 42101

VOTE FOR THELMA L. STOVALL

Experience
Ability

Integrity
Honesty



CANDIDATE FOR LIEUTENANT GOVERNOR MAY 27, 1975 PRIMARY

Paid for by: Committee for Thelma Stovall for Lieutenant Governor
P. O. Box 558, Frankfort, Ky. 40601, Ephraim K. Lawrence, Jr., Treasurer

AFL-CIO Endorses "Jitter"



JOSEPH B. WARREN, PRESIDENT
ROBERT T. CURTIS, EXECUTIVE VICE-PRESIDENT
LEONARD "SCOTTIE" SMITH, EXECUTIVE SEC. TREAS.
RAY CRIDER, STATE COPE DIRECTOR
MARY GREEN, STATE W.A.D. DIRECTOR

COMMITTEE ON POLITICAL EDUCATION

584-8189

706 EAST BROADWAY

LOUISVILLE, KY. 40202

April 22, 1975

Mr. James Allen
R.R. #2
Martin, Kentucky 41649

Dear James:

We are very happy and pleased to inform you that on April 19, 1975, the Kentucky State AFL-CIO COPE Committee endorsed you in your race for the Kentucky General Assembly.

We wish you every success in the elections this year and are looking forward to working with you in the 1976 Kentucky General Assembly to make Kentucky a better place to Live, Work, Play and Raise the next generation.

Fraternally,

Leonard S. Smith
Leonard S. Smith
Executive Secretary

Ray Crider
Ray Crider
COPE Director

LSS:RC:bt

First Assembly of God

Martin, Ky. (below Hospital):
Lorie Vannucci, Pastor: 285-2651
Sunday School 10 a.m.
Morning Worship 11 a.m.
Youth Service 6 p.m.
Evangelistic Service 7 p.m.
Prayer Service and Bible Study 7 p.m.—Wed.

Consumer Comments

By Atty. Gen. Hancock

Much consumer business is carried out through the mail, and consumers should be aware of the different types of mail and how they should be used.

First class mail consists of "hand-written or typewritten matter and bills. It may not be opened for postal inspection, and only airmail is handled before it is. If you're sending a package first class, mark "FIRST CLASS" on all

sides in order to receive this special handling.

Second class mail is usually for newspapers and periodicals. Third class mail, sometimes called "advertising mail," is generally used for large mailings. Third class mail has both single and bulk rates. Fourth class mail also is known as "parcel post." Aside from these classes of mail, there are special rates for books, records, materials for the blind, catalogs and international mailings. Ask your postmaster about these.

For faster delivery of parcels over long distances, use airmail or express mail. As with first class mail, label airmail letters and packages on all sides to receive this quick service. Express mail is a fairly new service; it guarantees overnight delivery.

Special delivery mail gets prompt delivery to the destination post office. C.O.D. means "collect on delivery." When merchandise is ordered by a consumer, the price of both the article and postage may be collected from the consumer, as long as the total to be collected isn't over \$200.

Registered and certified mail both keep a record of delivery at the recipient's post office. But registered mail includes extra security or payment for losses and certified mail does not. If you send something by registered mail, you will want to declare the full value of your mailing.

With both registered and certified mail, you may pay an additional fee to obtain a return receipt. This provides you with proof that your letter or package was received and by whom. If you are cancelling a sale made in your home under Kentucky's three-day cooling-off period for home solicitation sales, you will want to obtain a return receipt.

If you receive unsolicited goods through the mail, remember that under Kentucky law, you do not have to return them or pay for them, unless the goods were delivered to you by mistake.

When you have a problem with the mail, write to the Consumer Advocate, U. S. Postal Service, Washington, D. C. 20260.

And if you have a consumer complaint, contact the Attorney General's Division of Consumer Protection, the Capitol, Room 34, Frankfort, Ky. 40601. Kentucky consumers may call toll-free on the consumer hotline: 1-800-372-2960.

SPOLETO, Italy — Some 85 performances will be given between June 20 and July 13 in this year's Festival of Two Worlds here.



How to
CHECK
your spending

Open a Checking Account. Pay bills with checks. Then, watch those check stubs and control your budget.

FIRST GUARANTY BANK
of Martin, Kentucky

Member Federal Deposit Insurance Corporation

Gov. Combs and Burnis Martin

"Realize a Dream Come True"



Combs Signs College Bill (Reprint from Floyd County Times)

Senator Burnis Martin buttonholed and horse-swapped with his fellow-Senators inside the senate to guarantee the passage of this much needed legislation.

Your vote would now be appreciated.

BURNIS MARTIN

Democrat for

Commonwealth's Attorney



(Paid For by Candidate)



P.O. 321936

100 Extra Top Value Stamps

Limit 1 Coupon

With \$10 or More Purchase

Limit 3 Per Family. Void After May 27, 1975.



Kroger Brand Sale

4- to 6-lb. Avg.
Smoked Picnics
lb. **49¢**
Sliced lb. 59¢

100% Pure Chub Pack, 3-lb. Roll
Ground Beef
lb. **69¢**

California
Strawberries
qt. **79¢**

Kroger Fresh Grade "A"
Medium Eggs
Doz. **49¢**
3-Doz. Ctn. \$1.45

Kroger's Fabulous Four Coupons

One \$10 Purchase Entitles You to Use All These

VALUABLE KROGER COUPON
Banquet Turkey and Gravy, Salisbury Steak, Chicken and Dumpling, Beef Stew
Meat Entrees
2 -lb. Pkg. **99¢**
Limit 1 With Coupon and \$10 or More Purchase
Subject to Applicable State & Local Taxes
Void After Sat., May 17, 1975

VALUABLE KROGER COUPON
Eucosy
Salad Dressing
32-oz. Jar **58¢**
Limit 1 With Coupon and \$10 or More Purchase
Subject to Applicable State & Local Taxes
Void After Sat., May 17, 1975

VALUABLE KROGER COUPON
Vac Pack
Kroger Coffee
3 -lb. Can **\$1.99**
Limit 1 With Coupon and \$10 or More Purchase
Subject to Applicable State & Local Taxes
Void After Sat., May 17, 1975

VALUABLE KROGER COUPON
Plain or Self Rising
Kroger Flour
5 -lb. Bag **48¢**
Limit 1 With Coupon and \$10 or More Purchase
Subject to Applicable State & Local Taxes
Void After Sat., May 17, 1975

Plus Top Value Stamps

The following 1974 tax bills upon which there are taxes due, including 6 per cent interest, will be offered for sale at the courthouse in Prestonsburg, Ky., on the 31st day of May, 1975, between the hours of 10 and 11 a. m. (E. D. T.). Lien on said property will thereby be retained, bearing interest at 12 per cent per annum. Cost of sale, including cost of advertising and Sheriff's fee, will be added to the amount of each tax bill here shown.

JOE W. LEWIS
Sheriff, Floyd County, Ky.

NON-RESIDENTS

| BILL NAME | AMT. |
|-------------------------------------|---------|
| 25 Adams Coal Enterprises | 4561.43 |
| Pikeville, Ky. | |
| 26 Adams Real Estate Corp. | 639.80 |
| Pikeville, Ky. | |
| 27 Steve Adams | |
| Springport, Mich. | 34.73 |
| 29 Leonard G. Adkins | |
| Chelsea, Mich. | 25.47 |
| 30 Mary Ann Adkins | 34.73 |
| 32 Andy Akers | |
| Flint, Mich. | 2.76 |
| 33 Frank Akers | |
| New Hope, Penn. | 28.08 |
| 37 Quenton Akers | |
| Columbaville Mich. | 62.37 |
| 10 Clara Allen | |
| Hindman, Ky. | 5.26 |
| 43 Luther Allen | |
| Hayes Virginia | 115.75 |
| 51 H. W. and Shirley Arterburn | |
| Deerborn, Ill. | 27.19 |
| 53 Ashland Oil Inc. | |
| Ashland, Ky. | 37.43 |
| 54 Atlas Financial Corp. | |
| Ashland, Ky. | 43.34 |
| 60 Mrs. George Bandy | |
| Indianapolis, Ind. | 18.38 |
| 62 Shiles Barnett | |
| Stoddardsburg, Mich. | 8.93 |
| 63 Delta Bate Estate | |
| Cromonia, Ky. | 41.93 |
| 68 Barbara Becher | |
| Paintsville, Ky. | 11.92 |
| 72 Rozanna Bentley | |
| Columbus, Ohio | 2.83 |
| 73 Robert D. Blackburn | |
| Westland, Mich. | 19.24 |
| 92 Robert D. Blackledge | |
| Pier Pierce, Fla. | 6.96 |
| 93 William and Dorothy Blevins | |
| Covington, Ky. | 15.29 |
| 98 Howard Booth | |
| Plymouth, Mich. | 24.53 |
| 100 H. C. Boyd | |
| Pikeville, Ky. | 20.11 |
| 83 Berniece Brantham | |
| Harolds, Ohio | 14.42 |
| 95 Francis Branhart | |
| Clypoot, Ind. | 17.62 |
| 116 John H. Bryant | |
| Wellington, Ky. | 3.96 |
| 117 H. D. Buchanan | |
| Holen, Ky. | 57.79 |
| 118 Peter Buchert | |
| Paintsville, Ky. | 121.91 |
| 121 J. B. Burchell | |
| Uca, Mich. | 23.48 |
| 122 Dello Caldwell | |
| Ashland, Ky. | 23.48 |
| 84 Ershel Calhoun | |
| Clypoot, Ind. | 22.14 |
| 126 Thomas E. Campbell | |
| Xenia, Ohio | 5.64 |
| 141 Eulavene and Loretta Carol | |
| Pontiac, Mich. | 16.98 |
| 142 Betty J. Carr | |
| Russell, Ky. | 12.92 |
| 147 Lonnie Castle | |
| Lima, Ohio | 7.96 |
| 150 J. V. Casill | |
| Columbus, Ohio | 37.83 |
| 51 Woodrow Caudill | |
| Gelva, Ohio | 31.40 |
| 52 McKinley Cecil | |
| Madison Hts. Mich. | 32.80 |
| 82 Ivan Collins | |
| Hindman, Ky. | 6.96 |
| 86 James Claggett | |
| Pikeville, Ky. | 30.96 |
| 89 Emmaline Clark Sr. | |
| Alaueke, (T. K.) | 13.38 |
| 90 John Clark Heirs | |
| Pikeville, Ky. | 11.98 |
| 93 James Clay & Bros. | |
| Gallia, Ohio | 44.93 |
| 98 James E. Cline and Ullian Ullian | |
| Fort Lauderdale, Fla. | 15.69 |
| 100 James and Ruth Ullian | 22.64 |
| Portsmouth, Ohio | 22.64 |
| 97 Calvin C. and Jeanette Collins | |
| Findlay, Ohio | 8.65 |
| 101 Clarence Collins, Jr. | |
| Indianapolis, Ind. | 19.36 |
| 99 Donald Collins | |
| Crestline, Ohio | 16.06 |
| 104 Monroe Collins | |
| Shelby, Ohio | 5.17 |
| 95 Ashland Compton | |
| Sesser, Illinois | 23.30 |
| 105 Compton & Coleman Coal Co. | 43.34 |
| Pikeville, Ky. | |
| 106 Maxie H. Compton | |
| Pierot, Mich. | 16.65 |
| 107 Will Conley Estate | |
| Park Ridge, Ind. | 14.16 |
| 108 Banner L. Conn | |
| Vermilion, Ohio | 9.45 |
| 109 Lennie Conn | |
| Wabash, Ind. | 9.94 |
| 103 Cora Hatcher Connors | |
| Cleveland, Ohio | 14.53 |
| 4 Frank Cook | |
| Fallsburg, Ky. | 26.52 |
| 8 Sarah Copeland | |
| South Williams, Ky. | 17.14 |
| 33 Mary Sue Crawford | |
| Vienna, Virginia | 7.86 |
| 109 Mrs. David Cross | |
| Huntington, Ind. | 24.40 |
| 99 Cumberland Coal & Coke Co. | |
| Paintsville, Ky. | 16.07 |
| 105 Mrs. Deaton Estate | |
| Gallia, Ohio | 18.38 |
| 105 Ulysses Dease | |
| Harlan, Ky. | 13.58 |
| 106 Mrs. Jeff Derossett | |
| Cincinnati, Ohio | 13.58 |

| | | |
|------|---|---------|
| 268 | Bert Dye and Effie Swann | 18,500 |
| 269 | William Dye | 18,500 |
| 270 | Jack Dye | 18,500 |
| 271 | William Dye and John Elkins Heirs | 19,000 |
| 272 | Pikeville, Ky. | |
| 273 | Curt Elliott | 26,360 |
| 274 | Dorset, Ohio | 38,220 |
| 280 | Mary L. Emerneck and R. H. Smith | 86,800 |
| 281 | Louisville, Ky. | 23,150 |
| 282 | Betty Endicott Estate | 57,000 |
| 283 | Ypsilanti, Mich. | 57,000 |
| 291 | Sam Falbo | 23,150 |
| 292 | Lorain, Ohio | 67,000 |
| 293 | Roe Fannin | 57,000 |
| 294 | MI. Dora Fields | 57,000 |
| 295 | Albert Fields | 57,000 |
| 296 | Beauty, Ky. | 57,000 |
| 297 | Earnest Fields | 57,000 |
| 298 | Piquin, Ky. | 57,000 |
| 299 | Elmer Fields | 57,000 |
| 300 | Lovely, Ky. | 57,000 |
| 301 | Madison and Virginia Fields | 57,000 |
| 302 | Gunare, Ky. | 57,000 |
| 303 | Kenis Fields | 57,000 |
| 304 | Warfield, Ky. | 57,000 |
| 305 | Roy Fields | 57,000 |
| 306 | Inez, Ky. | 4,550 |
| 307 | Eugene and Ruth Figley | 51,610 |
| 308 | Marion, Ohio | 51,610 |
| 309 | William and Janis Fraley | 46,600 |
| 310 | Urbana, Ohio | 46,600 |
| 311 | Tilda Newsome Franz | 10,270 |
| 312 | Clyde, Ohio | 10,270 |
| 313 | Wade Francis | 44,410 |
| 314 | Cincinnati, Ohio | 44,410 |
| 315 | Paul D. Friend | 68,160 |
| 316 | Paris, Ky. | 68,160 |
| 317 | Albert Gibson | 11,050 |
| 318 | Dayton, Ohio | 11,050 |
| 331 | Horner and Alfair Gibson | 6,960 |
| 332 | St. Clair, Ohio | 6,960 |
| 333 | Martha Gibson | 6,960 |
| 334 | Ashtland, Ky. | 6,960 |
| 341 | Ray Grady | 7,160 |
| 342 | Spencer, Va. | 7,160 |
| 343 | Rayful and Bonita Griffith | 44,110 |
| 344 | Cromwell, Ind. | 44,110 |
| 345 | Martha Hale and Ester May | 12,770 |
| 346 | Forland Maryland | 12,770 |
| 362 | Bobby Hall Vetal | 24,630 |
| 363 | Laudhill, Florida | 24,630 |
| 364 | Charley Hall | 24,630 |
| 365 | Ashtabula, Ohio | 24,630 |
| 370 | Floyd Hall | 12,770 |
| 371 | Dre Creek, Ky. | 12,770 |
| 372 | Robert and Mary Hall | 142,170 |
| 373 | Ypsilanti, Mich. | 142,170 |
| 374 | Ypsilanti, Mich. | 142,170 |
| 375 | Verdie Hall | 14,730 |
| 376 | Arnold Hamilton | 13,900 |
| 377 | Albion, Mich. | 13,900 |
| 378 | Robert Andrew Hamilton | 13,580 |
| 379 | Jackson, Mich. | 13,580 |
| 400 | Rutherford Hamilton | 7,800 |
| 401 | St. Louis, Missouri | 7,800 |
| 402 | Mrs. Stella Hamilton | 4,480 |
| 403 | Frankfort, Ohio | 4,480 |
| 404 | A. J. Harley | 65,570 |
| 405 | Pikeville, Ky. | 23,830 |
| 406 | Dewey Hammon | 106,360 |
| 407 | Portsmouth, Ohio | 106,360 |
| 411 | Harold Fuel Co. | 31,900 |
| 412 | Harold, Ind. | 31,900 |
| 413 | Fannie Hatcher | 31,900 |
| 414 | Jacksonville, Florida | 31,900 |
| 415 | Myrtle Hatcher | 31,900 |
| 416 | Richwood, Ohio | 31,900 |
| 431 | William G. Hennessie and J. N. Thacker | 52,070 |
| 432 | Pikeville, Ky. | 52,070 |
| 440 | Victor Hicks | 24,330 |
| 441 | Nashville, Tenn. | 24,330 |
| 443 | Armita Hill | 7,420 |
| 444 | Phoenix, Arizona | 7,420 |
| 450 | Parker Hobbs | 4,480 |
| 451 | Shelby, Ohio | 4,480 |
| 452 | Mrs. Gus Holbrook | 4,480 |
| 453 | Ruger, Ohio | 4,480 |
| 454 | Steve Holbrook | 4,480 |
| 455 | Alger, Ohio | 4,480 |
| 456 | Maec Holmes | 32,220 |
| 457 | Elda Ohio | 32,220 |
| 462 | John C. Hopkins and Tropical Terrace Estate | 111,480 |
| 463 | Port Lauderdale, Fla. | 111,480 |
| 473 | Howard Kirk & Gas Co. | 31,900 |
| 474 | Charleston, W. Va. | 31,900 |
| 475 | T. J. Howard | 17,720 |
| 476 | Flint, Mich. | 17,720 |
| 477 | Mrs. Henry Howell Estate | 16,860 |
| 478 | Seattle, Washington | 16,860 |
| 488 | Virgil Hunt | 25,000 |
| 489 | Landville, W. Va. | 25,000 |
| 502 | Mason Hunt | 18,090 |
| 510 | Simpsonville, Md. | 18,090 |
| 511 | Curtis Jarrell | 14,740 |
| 512 | Gregory, Mich. | 14,740 |
| 513 | Elizabeth Jarrell | 14,740 |
| 514 | Vinton, Ohio | 14,740 |
| 2900 | Charles A. Johnson | |
| 2901 | Eikhorn City, Ky. | 45,655 |
| 2902 | Missouri Johnson | 24,330 |
| 2903 | Ashtland, Ohio | 24,330 |
| 31 | Ronald and Alpha Jean Jones | 30,310 |
| 34 | Della Keen Estate | 30,310 |
| 37 | Chicago, Illinois | 30,310 |
| 47 | Charles and James Kendrick | 30,310 |
| 48 | Louisville, Ky. | 11,460 |
| 49 | Edison Kendrick | 11,460 |
| 50 | Panama City, Florida | 7,800 |
| 53 | Louisville, Ky. | 7,800 |
| 58 | Elsie T. Kincheol | 21,960 |
| 59 | Alma King | 21,960 |
| 573 | Archie Lafferty | 13,860 |
| 574 | Sandusky, Ohio | 13,860 |
| 575 | Jack Lafferty | 20,190 |
| 576 | Lorain, Ohio | 20,190 |
| 577 | Marion Lafferty | 12,170 |
| 578 | Raymond Lafferty | 12,170 |
| 579 | Surgis, Mich. | 9,930 |
| 580 | Mrs. Maggie Lamb | 9,930 |
| 581 | Acworth, Georgia | 5,310 |
| 590 | Pete and Alice Little | 5,310 |
| 591 | Wales, Ky. | 5,310 |
| 591 | Tivis Little | 3,650 |
| 592 | Begins, Ky. | 3,650 |
| 592 | A. N. Long | 14,820 |
| 593 | Columbus, Ohio | 14,820 |
| 594 | Louisville Fuel Co. | 42,520 |
| 595 | Chicago, Illinois | 42,520 |
| 595 | Norma Shepherd Lovely | 47,730 |
| 596 | Arvilla, Indiana | 47,730 |
| 596 | James and Phoebe Luster | 10,270 |

| | | | |
|-----|---|---------------------------|--------|
| 601 | Orville McDonald | Kendville, Ohio | 9.48 |
| 602 | Wm Henry McKinney | Rumies, Mich | 7.80 |
| 603 | H. B. Mann | Albion, Mich | 20.18 |
| 604 | Orban Mann | Albion, Mich | 3.63 |
| 614 | Bel Martin | Tangy, Ky | 22.29 |
| 616 | David L. and Carolyn Martin | Middletown, Ohio | 17.14 |
| 618 | Dolly Martin | Tangy, Ky | 32.29 |
| 621 | Robert Martin | Kite, Ky | 31.76 |
| 622 | James Martin | Prospect, Ohio | 24.45 |
| 632 | Wm. Will Martin Estate | Ashtland, Ky | 14.20 |
| 633 | Nvademan Mature | Ypsanti, Mich | 12.25 |
| 638 | Orban and Lizzie May | Huvsille, Ky | 30.96 |
| 642 | U. S. Maynard | Williamson, W. Va. | 49.22 |
| 644 | David Mayo | Pikeville, Ky | 13.42 |
| 645 | Finson Ferry | Albion, Mich | 10.19 |
| 646 | Bernice Meade | Pikeville, Ky | 11.12 |
| 650 | Foster Meade | Vincubur, Mich | 17.31 |
| 652 | Mrs. Will Merritt | Thurmon, Ohio | 10.24 |
| 658 | Midland Gas Corp. and Mrs. J. M. James | Prestonsburg, Ky | 83.86 |
| 659 | Kenneth and Lillie Miller | Silver Lake, Ind | 3.61 |
| 661 | Virginia Miller | Springboro, Ohio | 39.68 |
| 666 | A. J. and Henry Moore | Chillicothe, Ohio | 179.65 |
| 672 | Juanita H. Morrill | Florida, Ky | 45.82 |
| 673 | Morris Shell Homes Inc | Indian, Mich | 26.80 |
| 674 | Lee Mosley | Lima, Ohio | 42.32 |
| 676 | Steve and Julia Mosley | Hindman, Ky | 28.28 |
| 683 | Mul-T-Color | Martin, Ky | 558.44 |
| 688 | Frank B. Music | Van Lear, Ky | 64.03 |
| 690 | F. B. Music and Sons | Van Lear, Ky | 64.03 |
| 693 | Pearl Nangle | Springfield, Ohio | 11.92 |
| 695 | Rev. C. L. Neff | Louisa, Ky | 8.08 |
| 696 | Harve Newman | Ashtland, Ohio | 6.81 |
| 704 | Curtis Newsome | Ashtland, Ohio | 12.30 |
| 707 | George Newsome | Paintsville, Ky | 11.09 |
| 708 | Estill Nicholas | Calleburg, Ky | 21.83 |
| 717 | Eliza Osborne | Wayne, Mich | 13.05 |
| 719 | James P. Osborne and H. J. Miami, Florida | 20.80 | |
| 720 | Francis J. Owsen | Dayton, Ohio | 5.31 |
| 730 | Everett Pack and Mrs. James Pack | Cambridge, Virginia | 13.56 |
| 732 | Maud C. Patrick | Albion, Mich | 23.83 |
| 744 | Jollie Phillips | Huntington, Ind | 19.57 |
| 752 | Pea Prater | Saytersburg, Ky | 18.54 |
| 758 | Thylar Prater | Warsaw, Ind | 37.26 |
| 760 | Kelly and Peggy Preece | Paintsville, Ky | 49.26 |
| 764 | Princess Manufacturing Co | Auxier, Ky | 84.18 |
| 770 | Ranier Construction Co | Prestonburg, Ky | 571.16 |
| 774 | Lila C. Raysum | Columbus, Ohio | 11.09 |
| 777 | Lyla J. Reed | Fedville, Ky | 18.54 |
| 778 | M. K. Reed | McCrari, Ky | 15.30 |
| 780 | Resources Development Corp | Prestonsburg, Ky | 43.74 |
| 787 | Bill Reynolds | Wyandotte, Mich | 26.80 |
| 790 | Rolling Acres Estate | Pontiac, Mich | 126.02 |
| 794 | Mrs. George A. Ridge | Chattanooga, Tenn | 13.52 |
| 798 | Carl Roberts | Ashtland, Ky | 4.78 |
| 801 | I. J. Roberts | Malone, Ky | 43.81 |
| 811 | Joe Rossi | Rolling Acres Estates Inc | 549.77 |
| 813 | Howling Green Ky | Martin, Ky | 37.90 |
| 834 | Luma Sexton | Plymouth, Ohio | 32.76 |
| 836 | Inez Shepherd | Kendallville, Ind | 91.29 |
| 840 | Calvin Shepherd | Kendallville, Ind | 4.73 |
| 844 | Sligier Shepherd | Toledo, Ohio | 67.61 |
| 846 | Grace Shurt | Columbus, Ohio | 20.70 |
| 855 | Ollie Sluaterbeck | Sandusky, Ohio | 12.24 |
| 857 | Clara E. Stone | Ashtland, Ky | 5.31 |
| 865 | Peter P. & Phyllis A Smith | Ypsanti, Mich | 16.88 |
| 872 | Carmel Smith | Pikeville, Ky | 21.84 |
| 877 | Tom Spears Estate | Madison Park, Maryland | 70.35 |
| 887 | Robert C. Steadlin | Sevier Park, Maryland | 10.74 |
| 892 | R. D. Steel | North Highlands, Ca | 36.85 |
| 898 | Willard Stephens | Kendallville, Ind | 132.94 |
| 907 | John L. Stone | Grand Rapids, Mich | 26.35 |
| 906 | Beverly C. Stodden | Belmont, California | 10.40 |
| 919 | Chester Tackett | Birmingham, Alabama | 35.07 |
| 921 | Everett Tackett | Cape Coral, Florida | 8.02 |
| 929 | Lowell Tackett | Pikeville, Ky | 10.19 |

The Floyd County Times

| | |
|--|----------|
| 920 Nora Tackett | 18.50 |
| Vandalia, Ohio | |
| 922 John Taylor | 34.75 |
| Pikeville, Ky. | |
| 923 Minnie Taylor | |
| Warren, Mich. | 109.10 |
| 926 Rebecca Taylor | |
| Zebulon, Ky. | 1.02 |
| 933 Donald R. Thompson | |
| Columbus, Ohio | 36.80 |
| 934 Watha Thompson | |
| Tram, Ky. | 31.90 |
| 948 Mrs. Katherine Martin Turner | 9.90 |
| Lexington, Ky. | |
| 950 Ruth Turner | |
| Cleveland, Tenn. | 29.20 |
| 955 Van C. Woodward | |
| Ashland, Ky. | 5.30 |
| 971 Rhoda Watten | |
| Moscow, Ky. | 7.40 |
| 972 Billy Ray & Carolyn Sue Ward | 6.10 |
| Falls Church, Va. | |
| 983 Mrs. Eva M. Webb | |
| West Van Lear, Ky. | 26.00 |
| 991 Mrs. Wells Wells | |
| Ada, Ohio | 38.10 |
| 997 D. E. Wheeler and wife | |
| Ashland, Ohio | 41.90 |
| 998 Mildred Wheeler | |
| London, Ky. | 32.80 |
| 1004 Imogene Taylor White | |
| London, Ky. | 4.20 |
| 1005 Susan White | |
| Willard, Ohio | 29.20 |
| 1021 Helen L. Williams | |
| E. Cleveland, Ohio | 28.20 |
| 1027 Orgale Wireman | |
| Royalton, Ky. | 27.30 |
| 1023 Emma Jean Wright | |
| Columbus, Ohio | 2.80 |
| 1021 Clara Jones Woods | |
| Moscow, Ky. | 18.50 |
| 1022 Jesse L. Wright | |
| Louisville, Ky. | 87.90 |
| 1028 Yur Furniture Company | |
| Pikeville, Ky. | 65.55 |
| CITY OF PRINCETONBURG | |
| 1036 Frank Allen Adams | 384.93 |
| 1041 Laura Akers | 151.74 |
| 1055 Lawton Ray and Eleanor Allen | 130.80 |
| 1067 Bob Amburg | 73.80 |
| 1079 Hessie Arntz | 64.87 |
| 1082 Mary Belle Bargaret Bailey | 126.77 |
| 1086 Benny Ray Bailey | 121.77 |
| 1092 Lucille Bates | 167.70 |
| 1096 Rommie Bates | 132.20 |
| 1102 Mary Belle Bates | 132.20 |
| 1106 Margaret S. Blackburn | 138.20 |
| 1123 Lonzo Bowling | 145.55 |
| 1127 Charles E. Bradley | 176.68 |
| 1128 Charles E. Bradley | 152.00 |
| 1129 Lula Bradley | 336.77 |
| 1157 Doug Burke | 38.24 |
| 1170 Leonard Carpenter | 33.78 |
| 1174 Earl C. Clark | 247.00 |
| 1192 Estell and Rhonda Collins | 10.50 |
| 1215 Ronald Collins | 31.93 |
| 1244 Scott and Mary Ann Collins | 41.93 |
| 1253 Mitchell and Nancy Ann Collins | 124.51 |
| 1260 Cracker Oil & Gas Co. | 42.50 |
| 1281 Herbert E. and Wilma M. Criss | 300.27 |
| 1278 Myrtle B. Davis | 111.52 |
| 1290 Bobby Dyer | 151.74 |
| 1300 Fred E. Eason | 39.20 |
| 1306 Elm Log Oil Co. | 184.37 |
| 1315 Anna H. Feller | 184.37 |
| 1315 Fields Gas Service | 20.50 |
| 1316 Fred E. Feltz | 247.00 |
| 1362 Elizabeth Garritt | 18.54 |
| 1366 Doug and Peggy George | 92.70 |
| 1370 Bill and Wanda Leigh Goble | 138.00 |
| 1372 Mary Ann Goble | 138.00 |
| 1384 G. L. Goodman | 191.86 |
| 1400 Domain D. and Dorris Griffith | 20.50 |
| 1418 Virginia Hale | 36.44 |
| 1420 Mary Ann Hale | 36.44 |
| 1420 Ken Hall | 124.51 |
| 1431 Lester and Edna Hall | 286.31 |
| 1442 Mary Ann Hall | 124.51 |
| 1442 Robert G. Hardee | 124.51 |
| 1462 James W. and Ruth Hazlett | 266.31 |
| 1463 James W. and Ruth Hazlett | 331.60 |
| 1465 Mary Ann and Donna Hilton | 72.30 |
| 1480 Dr. James Holbrook | 72.30 |
| 1516 Ray Howard Furniture | 1,317.21 |
| 1522 Bobby G. Hughes | 97.10 |
| 1540 Jack Hyden and Dootney Horn | 26.97 |
| 1547 Geneva James | 21.00 |
| 1558 George and Betty Johnson | 121.00 |
| 1562 Charles L. Jones | 25.00 |
| 1568 Leonard Joseph | 22.40 |
| 1570 Paul Joseph | 37.00 |
| 1576 Kentucky Carpet Co. | 306.96 |
| 1582 Exp. Linn & Smith | 71.64 |
| 1600 Harold Franklin Layne | 43.54 |
| 1617 Johnny K. and Rose Anne Little | 171.64 |
| 1625 Darvin Edward and Catherine McGuire | 158.78 |
| 1626 James McGuire | 71.80 |
| 1628 Mary L. and Sam Martin | 167.64 |
| 1654 Paul A. McGuire | 71.80 |
| 1658 William D. and Pat Messer | 51.97 |
| 1674 Buddy Morris | 124.51 |
| 1744 Ernest and Doris Osborne | 342.28 |
| 1750 Sidney and Polly D. Parker | 229.74 |
| 1802 Taylor Price, Jr. | 92.74 |
| 1803 Harry Lee Rader | 21.00 |
| 1810 Tony and Ragina Rainier, Est. & Son | 88.90 |
| 1836 John A. Rose | 88.90 |
| 1843 Dan and Edna S. Rowland | 124.51 |
| 1870 Fredrick Stone | 154.97 |
| 1880 Irene J. Spears | 154.97 |
| 1897 James Richard Spurluck | 157.60 |
| 1902 Mary L. and Sam Martin | 71.64 |
| 1908 Deward Stephens | 115.35 |
| 1930 Joe P. Tackett, Jr. | 130.67 |
| 1939 Ralph and Brenda Thornbury | 239.20 |
| 1942 Twister Drive-In | 226.69 |
| 1951 Johnny Walker | 47.91 |
| 1967 Eddie Ward | 121.77 |
| 1968 Jack Ward | 21.00 |
| 1965 Ollie Watts, Jr. | 182.40 |
| 1980 Paul Dean Wells | 118.41 |
| 1983 Paul Wells | 118.41 |
| 2000 Sandra Moore Yewell | 113.80 |
| COUNTY REAL ESTATE. | |
| 2016 Dewey Adams | 12.92 |
| 2019 Floyd Adams | 39.20 |
| 2020 Frank Adams | 32.31 |
| 2027 Homer Adams | 29.60 |
| 2038 O. K. Adams | 8.70 |
| 2038 Ray Adams | 37.78 |
| 2040 Ray Adams | 37.78 |

COUNTY REAL ESTATE

| | |
|---|--------|
| 2050 Charles and Magdaline Adkins | 106.00 |
| 2059 Everett Adkins | 106.00 |
| 2063 Fred Adkins | 11.33 |
| 2066 Henry and Margaret Adkins | 51.33 |
| 2069 Henry Lee Adkins | 206.00 |
| 2076 Lawrence Adkins | 206.00 |
| 2083 Moses Adkins | 38.44 |
| 2084 Moses Adkins | 6.00 |
| 2085 William and Glenna Adkins | 102.00 |
| 2099 Quentin and Martha Adkins | 102.00 |
| 2092 Ralph Adkins | 5.00 |
| 2096 Rosie Adkins | 5.00 |
| 2100 Sammie and Joe Adkins | 5.00 |
| 2106 Wm Adkins | 7.00 |
| 2110 Willis Adkins | 4.00 |
| 2111 Willis Adkins | 4.00 |
| 2112 W. A. Adkins | 4.00 |
| 2113 Wyatt Adkins, Jr. | 8.00 |
| 2131 Claude Adkins | 17.00 |
| 2132 Charles and Vera Adkins | 34.00 |
| 2137 Claude and Vena Adkins | 34.00 |
| 2148 Douglas Gene and Everett Lu Akens | 36.33 |
| 2162 Everett L. Akers | 33.00 |
| 2170 Hillard Akers | 33.00 |
| 2175 Jack and Wanda Sue Akers | 32.00 |
| 2176 Jake Akers | 19.00 |
| 2177 Jamie Lee Akers | 19.00 |
| 2178 Jimmy Lee Akers | 61.11 |
| 2181 Joanne Akers | 11.00 |
| 2183 Josephine Akers | 11.00 |
| 2188 Med M. Akers | 13.00 |
| 2201 Oscar Akers | 13.00 |
| 2206 Paul and Polkie Akers | 4.00 |
| 2207 Hanson and Edith Akers | 17.00 |
| 2222 Sam Akers | 17.00 |
| 2225 Stella Akers | 18.00 |
| 2227 Vivian Akers | 31.75 |
| 2230 Mary Banks and Vye Akers | 31.75 |
| 2234 Vivia Akers | 6.00 |
| 2235 Billy M. and Dora Allen | 6.00 |
| 2236 Ruby and Virginia Allen | 42.00 |
| 2270 Clatter and Wanda Lee Allen | 42.00 |
| 2272 Danny Allen, Jr. | 28.00 |
| 2273 K. D. Allen, Jr. | 12.93 |
| 2298 Herman Allen | 12.93 |
| 2302 J. J. Allen | 12.93 |
| 2304 Jack Allen | 51.00 |
| 2305 James Allen | 51.00 |
| 2311 James W. and Emily Allen | 40.00 |
| 2312 Joe Allen | 22.00 |
| 2313 John and Armina Allen Estate | 18.33 |
| 2319 Kenneth and Sherry Allen | 35.00 |
| 2322 Lawton Ray Allen | 35.00 |
| 2330 Mart V. Allen | 10.00 |
| 2337 Ralph J. Allen | 10.00 |
| 2369 Joe V. Allen | 10.00 |
| 2370 Wavis Allen | 40.00 |
| 2374 John Ambury Estate | 40.00 |
| 2375 Fred American Post | 40.00 |
| 2385 Clovia Audrey Anderson | 48.36 |
| 2388 Ellen Anderson | 48.36 |
| 2391 Mary Jane Anderson | 35.00 |
| 2393 Ralph and Thelma Anderson | 35.00 |
| 2398 Billy and Malta Arms | 68.07 |
| 2398 Nancy Arms | 14.33 |
| 2400 Nevada Arms | 14.33 |
| 2401 Bill and Dusty Bailey | 1.41 |
| 2415 Charles Stanton and Hilda Bailey | 4.10 |
| 2416 Ethel Bailey | 15.00 |
| 2434 James C. Bailey | 43.48 |
| 2438 Oscar and Sarah Bailey | 43.48 |
| 2446 William Bailey | 32.22 |
| 2448 Charles and Ned Bailey | 32.22 |
| 2454 Johnny Baker | 10.00 |
| 2456 Lowell L. Baker | 35.00 |
| 2487 Albert Baldridge | 50.75 |
| 2487 Harold A. and Baldridge | 50.75 |
| 2487 Will Baltimore | 14.68 |
| 2481 James and Eileen Banks | 38.44 |
| 2482 Mary Banks | 38.44 |
| 2494 Patsy Lou Banks | 38.44 |
| 2510 Rudolph Barnett, Knox | 11.11 |
| 2511 Edna Barnett | 11.11 |
| 2515 Curtis Barber | 68.27 |
| 2528 Wm Bartrum | 68.28 |
| 2528 Edna Louise Baskin | 68.27 |
| 2530 R. R. Romie, Jerry and Kathleen Bates | 29.28 |
| 2536 Johnnie Bates | 11.00 |
| 2544 Walter Bates | 40.70 |
| 2546 W. D. Bates | 40.70 |
| 2549 Doris Bates | 40.70 |
| 2551 J. J. Bay | 21.64 |
| 2555 David Lee Beach | 17.00 |
| 2556 David Beach | 17.00 |
| 2573 Jerry Bellamy | 40.31 |
| 2575 Donald Ray Bellomy | 40.31 |
| 2576 Galen Bell | 50.00 |
| 2578 Mary Bell and Conrad Bentley, Marvin Rella Hall and Velma Heitz | 70.00 |
| 2589 Danny Lee Bentley | 29.28 |
| 2593 George Bentley | 29.28 |
| 2594 George and Doty Bentley | 33.42 |
| 2597 Martha and Eulyn Bentley | 33.42 |
| 2600 J. P. and Myrtle Bentley | 33.42 |
| 2601 J. M. Remy and Kathryn Bentley | 33.43 |
| 2634 Lois Remy | 12.93 |
| 2636 Praxie and Ben Best | 12.93 |
| 2638 George and Alberta Bess | 29.28 |
| 2638 Virgil Bess | 29.28 |
| 2639 George Bickford | 12.92 |
| 2643 Rick Bickford | 12.92 |
| 2657 Bennie Blackburn | 43.78 |
| 2658 Billy Blackburn | 43.78 |
| 2659 Wain Blackburn | 43.78 |
| 2664 Edna Mae Blackburn | 30.00 |
| 2666 Estill and Olive Blackburn | 61.12 |
| 2669 Mrs. Eugene Blackburn | 7.40 |
| 2670 Wain Blackburn | 7.40 |
| 2673 Gomer and Murlene Blackburn | 8.00 |
| 2676 Howard D. Blackburn | 8.00 |
| 2688 Raymond and Anna Blackburn | 97.50 |
| 2700 Fred Blair | 62.86 |
| 2702 Joe Blair | 62.86 |
| 2706 Jim Blair | 12.92 |
| 2708 Myrtle Blair | 12.92 |
| 2710 Reuben Blair | 12.92 |
| 2717 Gair Blankship | 30.00 |
| 2719 Gobel Blankship | 30.00 |
| 2725 Olive Blankship | 30.11 |
| 2726 William and Edna Blankship | 30.11 |
| 2730 Bill Blanton, Jr. | 7.00 |
| 2734 Wm Blanton | 21.02 |
| 2741 Gaylen Blevins | 16.00 |
| 2742 James Blevins | 16.00 |
| 2747 Patsy Blevins | 38.38 |
| 2750 Sonny Boggs | 49.51 |
| 2754 McCarthy and Glenna Bolen | 49.51 |
| 2756 Martha Bolen | 49.51 |
| 2772 Clarence W. and Nadine Booth | 117.47 |

Section Three, Page Four

| | | |
|------|---|-----|
| 2799 | Dillard Boyd | 41 |
| 2799 | Ally and Worley Boyd | 7 |
| 2800 | Eury Boyd | 3 |
| 2801 | Garlin and Donna Boyd | 36 |
| 2802 | Goldin Boyd | 32 |
| 2814 | Luther Boyd | 19 |
| 2816 | Margie Boyd | 14 |
| 2817 | Marly Boyd | 18 |
| 2818 | Marlin Boyd | 7 |
| 2820 | May Boyd | 32 |
| 2821 | Mary F. Boyd | 1 |
| 2829 | Paul Or Roy Boyd | 23 |
| 2831 | Samuel L. and Alice Boyd | 43 |
| 2832 | Steen Boyd | 61 |
| 2833 | T. J. Boyd | 29 |
| 2835 | Thomas and Loia Boyd | 8 |
| 2838 | Wesley Boyd | 3 |
| 2839 | Herman Bradford | 1 |
| 2844 | Bertha Bradley | 42 |
| 2858 | Dora Bradley and Bessie Stephens Estate | 9 |
| 2860 | James and Dennis Bradley | 8 |
| 2869 | Ma Bradley | 8 |
| 2870 | Margaret Bradley | 12 |
| 2873 | Raymond and Ella Bradley | 12 |
| 2875 | Rudolph Bradley | 1 |
| 2875 | Rudolph and Ella Lee Bradley | 1 |
| 2876 | Sam Bradley | 208 |
| 2876 | Sam Bradley | 208 |
| 2897 | Charles and Jacqueline Branhram | 18 |
| 2986 | Doyle's Branhram | 18 |
| 2996 | Groge Branhram | 34 |
| 2998 | Harlan Branhram | 18 |
| 2999 | Harry Branhram | 18 |
| 3000 | Jerry Branhram | 16 |
| 3014 | Jerry Branhram | 30 |
| 3017 | Joe and Easter Branhram | 30 |
| 3020 | John C. Branhram | 31 |
| 3022 | John W. Branhram | 31 |
| 3027 | Paul Branhram | 34 |
| 3028 | Paul Branhram | 52 |
| 3031 | Sam Branhram | 34 |
| 3039 | Thomas and Daisy Branhram | 34 |
| 3039 | Turner Branhram | 43 |
| 3043 | Willie Branhram | 34 |
| 3048 | Kern Branhram | 34 |
| 3055 | Rebecca Briggs | 15 |
| 2963 | A. H. Brown | 18 |
| 2965 | Billy Joe Brown | 44 |
| 2966 | Charles and Phyllis Brown | 22 |
| 2970 | Donald E. Brown | 3 |
| 2973 | Earl M. Brown | 32 |
| 2977 | Lawrence Brown | 31 |
| 2982 | Norma Brown | 31 |
| 2986 | Tommy Brown Estate | 31 |
| 2988 | Vince Brown | 26 |
| 2992 | Lila Mae Brunk | 20 |
| 2993 | Fred Brunk | 23 |
| 2995 | A. and Sussie Bryant | 36 |
| 2997 | Buddy and Viola Bryant | 7 |
| 2999 | Eddie and Diana Bryant | 30 |
| 3000 | Edna Bryant | 30 |
| 3006 | Lawrence Bryant | 12 |
| 3014 | Troy Bryant | 7 |
| 3016 | Janice Burchett | 8 |
| 3019 | Banner Burchett | 2 |
| 3031 | Frank D. Burchett | 38 |
| 3032 | Jamies W. Burchett | 38 |
| 3052 | Langley Burchett | 19 |
| 3057 | May Derossert Burchett | 17 |
| 3067 | Willard Burchett | 102 |
| 3074 | Olivia Burke | 10 |
| 3077 | Langley and Marie Burchett | 10 |
| 3080 | B. H. and Alice Burke | 12 |
| 3081 | Bess Burke | 12 |
| 3082 | Isabel Burke | 12 |
| 3106 | Tommy Burke | 27 |
| 3112 | Alan and Magelene Burkett | 14 |
| 3113 | Arnold and Sarah Burkett | 10 |
| 3122 | Gertrude Burkett | 6 |
| 3135 | Tony J. Butler | 6 |
| 3141 | Jennie Caldwell | 18 |
| 3142 | Jennie Caldwell and Kathryn Rickman | 7 |
| 3150 | Frank and Phyllis Jean Calhoun | 18 |
| 3163 | Henry Calhoun | 9 |
| 3178 | Arthur Jr. and Patricia Campbell | 41 |
| 3177 | Doyle Campbell | 50 |
| 3188 | Earl Campbell | 40 |
| 3190 | Elmer Campbell | 18 |
| 3196 | Groge Campbell Heirs | 23 |
| 3200 | James W. and Gail Campbell | 11 |
| 3208 | Opel M. Campbell | 11 |
| 3220 | Bill Wendell and Patsy Sue Currell | 18 |
| 3225 | Ambers Carr | 37 |
| 3226 | Elizabeth Carr | 30 |
| 3227 | Harry Carr | 37 |
| 3228 | Henry Carr | 37 |
| 3229 | H. and Elizabeth Carr | 42 |
| 3230 | Jack Carr | 13 |
| 3234 | Ben Carroll | 10 |
| 3240 | Joe Carroll | 13 |
| 3241 | Kenneth Carroll | 13 |
| 3244 | Stella J. and Bonnie Carroll | 114 |
| 3245 | Trimbale Carroll | 13 |
| 3246 | John C. and Gail Carroll | 13 |
| 3248 | John B. and Mary Carter | 49 |
| 3250 | W. A. Carter | 69 |
| 3259 | Bert and Frankie Cass | 18 |
| 3271 | Verlyne Cass | 10 |
| 3276 | Willie Cass | 10 |
| 3281 | Anthony Castle | 37 |
| 3288 | Clyde Castle | 37 |
| 3289 | Della Rea Castle | 18 |
| 3290 | Exitl Castle | 23 |
| 3300 | Jimmy Ray Castle | 31 |
| 3302 | Malcom Castle | 36 |
| 3303 | Willard Castle | 36 |
| 3304 | Theresa Castle | 36 |
| 3307 | Walter Lee and Simone Castle | 35 |
| 3308 | Mrs. Wanda L. and Charles Castle | 35 |
| 3309 | Woodrow Castle | 35 |
| 3313 | Audry and Neil Rose Caudill | 101 |
| 3316 | Bernie Caudill | 6 |
| 3318 | Burris Caudill | 6 |
| 3319 | Clavin and Francis Caudill Estate | 9 |
| 3328 | Edward and Betty Caudill | 43 |
| 3335 | Gladys and Edna Caudill | 21 |
| 3337 | Ismaiah and Lillie Caudill | 23 |
| 3339 | Laura Caudill | 23 |
| 3340 | Millard and Mary Caudill Estate | 18 |
| 3348 | Millard Caudill | 18 |
| 3349 | Norman Caudill | 21 |
| 3351 | Rita Caudill | 48 |
| 3352 | Wernie W. and Lila Caudill Estate | 10 |
| 3359 | Alma Coughell | 10 |
| 3369 | Charles Cavins | 12 |
| 3370 | Charles C. and Sons | 28 |
| 3372 | Charles Cecil | 28 |
| 3383 | Dora Cecil | 28 |

Continued on Following Page)

1941
 1942
 1943
 1944
 1945
 1946
 1947
 1948
 1949
 1950
 1951
 1952
 1953
 1954
 1955
 1956
 1957
 1958
 1959
 1960
 1961
 1962
 1963
 1964
 1965
 1966
 1967
 1968
 1969
 1970
 1971
 1972
 1973
 1974
 1975
 1976
 1977
 1978
 1979
 1980
 1981
 1982
 1983
 1984
 1985
 1986
 1987
 1988
 1989
 1990
 1991
 1992
 1993
 1994
 1995
 1996
 1997
 1998
 1999
 2000
 2001
 2002
 2003
 2004
 2005
 2006
 2007
 2008
 2009
 2010
 2011
 2012
 2013
 2014
 2015
 2016
 2017
 2018
 2019
 2020
 2021
 2022
 2023
 2024
 2025
 2026
 2027
 2028
 2029
 2030
 2031
 2032
 2033
 2034
 2035
 2036
 2037
 2038
 2039
 2040
 2041
 2042
 2043
 2044
 2045
 2046
 2047
 2048
 2049
 2050
 2051
 2052
 2053
 2054
 2055
 2056
 2057
 2058
 2059
 2060
 2061
 2062
 2063
 2064
 2065
 2066
 2067
 2068
 2069
 2070
 2071
 2072
 2073
 2074
 2075
 2076
 2077
 2078
 2079
 2080
 2081
 2082
 2083
 2084
 2085
 2086
 2087
 2088
 2089
 2090
 2091
 2092
 2093
 2094
 2095
 2096
 2097
 2098
 2099
 2100
 2101
 2102
 2103
 2104
 2105
 2106
 2107
 2108
 2109
 2110
 2111
 2112
 2113
 2114
 2115
 2116
 2117
 2118
 2119
 2120
 2121
 2122
 2123
 2124
 2125
 2126
 2127
 2128
 2129
 2130
 2131
 2132
 2133
 2134
 2135
 2136
 2137
 2138
 2139
 2140
 2141
 2142
 2143
 2144
 2145
 2146
 2147
 2148
 2149
 2150
 2151
 2152
 2153
 2154
 2155
 2156
 2157
 2158
 2159
 2160
 2161
 2162
 2163
 2164
 2165
 2166
 2167
 2168
 2169
 2170
 2171
 2172
 2173
 2174
 2175
 2176
 2177
 2178
 2179
 2180
 2181
 2182
 2183
 2184
 2185
 2186
 2187
 2188
 2189
 2190
 2191
 2192
 2193
 2194
 2195
 2196
 2197
 2198
 2199
 2200
 2201
 2202
 2203
 2204
 2205
 2206
 2207
 2208
 2209
 2210
 2211
 2212
 2213
 2214
 2215
 2216
 2217
 2218
 2219
 2220
 2221
 2222
 2223
 2224
 2225
 2226
 2227
 2228
 2229
 2230
 2231
 2232
 2233
 2234
 2235
 2236
 2237
 2238
 2239
 2240
 2241
 2242
 2243
 2244
 2245
 2246
 2247
 2248
 2249
 2250
 2251
 2252
 2253
 2254
 2255
 2256
 2257
 2258
 2259
 2260
 2261
 2262
 2263
 2264
 2265
 2266
 2267
 2268
 2269
 2270
 2271
 2272
 2273
 2274
 2275
 2276
 2277
 2278
 2279
 2280
 2281
 2282
 2283
 2284
 2285
 2286
 2287
 2288
 2289
 2290
 2291
 2292
 2293
 2294
 2295
 2296
 2297
 2298
 2299
 2300
 2301
 2302
 2303
 2304
 2305
 2306
 2307
 2308
 2309
 2310
 2311
 2312
 2313
 2314
 2315
 2316
 2317
 2318
 2319
 2320
 2321
 2322
 2323
 2324
 2325
 2326
 2327
 2328
 2329
 2330
 2331
 2332
 2333
 2334
 2335
 2336
 2337
 2338
 2339
 2340
 2341
 2342
 2343
 2344
 2345
 2346
 2347
 2348
 2349
 2350
 2351
 2352
 2353
 2354
 2355
 2356
 2357
 2358
 2359
 2360
 2361
 2362
 2363
 2364
 2365
 2366
 2367
 2368
 2369
 2370
 2371
 2372
 2373
 2374
 2375
 2376
 2377
 2378
 2379
 2380
 2381
 2382
 2383
 2384
 2385
 2386
 2387
 2388
 2389
 2390
 2391
 2392
 2393
 2394
 2395

Wednesday, May 14, 1975

SHERIFF'S NOTICE OF DELINQUENT TAXES

(Continued from Preceding Page)

Tax Bill Name Amt.

3367 Mike and Mary L. Cecil 28.50

3370 James Centers 138.44

3374 Betty Chaffin 39.23

3383 Della Chaffin 15.64

3397 Hubert Chapman 39.23

3398 John Chapman 57.27

3400 Maude Childers and Julia Clark 15.64

3411 Quentin Childers 15.64

3419 Clarence Chritten 41.33

3420 John Chulian 21.89

3423 Alka Chulian 11.03

3439 Frank and Della Clark 6.16

3470 Sterling Clark 20.51

3472 Vernon Clark 18.28

3474 Will Clark 20.51

3477 Charles Clay 21.84

3479 Harless Clay 18.30

3482 Rocky Clay 18.30

3483 Wm. and Edith Clay 40.20

3484 William R. and Linda Clay 18.30

3489 Arnold Clark 20.02

3491 E. L. Clark 15.64

3492 Francis Clark 40.20

3498 Lloyd James Clark 18.30

3512 Felmer Ray Clifton 24.74

3513 John Patrick Clifton 20.51

3516 W. T. Clifton 30.34

3524 Walker S. Cline 7.22

3526 Curley Coburn 14.30

3530 John M. Coburn 56.57

3531 Louise Coburn Estate 7.22

3533 Ray Coburn 29.31

3534 Walter Coburn 12.18

3537 Boone Cole Jr. 24.74

3544 Margaret Coleman 22.69

3553 Roger and Barbara Coleman 22.69

3566 B. F. and Pauline Collins 6.16

3577 Curt and Mabel Collins 6.16

3579 David W. Collins 30.34

3579 Daisy Collins 31.91

3584 Dewey Gene and Daisy Collins 14.30

3586 Don Collins 58.57

3587 Dorothy Collins 6.16

3589 Elzie Collins and Billie Osborne 21.89

3596 Ernest and Curtis Collins 38.54

3600 Everett Collins 27.86

3602 Ezra Collins 42.92

3607 Glen D. and Virginia Collins 42.92

3610 Glover Collins 24.74

3612 Harry Collins 18.31

3616 Hazel and Effie Collins 15.64

3620 James Collins 15.64

3621 James D. Collins 16.88

3624 Johnnie Joe and John Collins 29.31

3629 Linda Collins 7.26

3641 Raleigh Collins 24.74

3642 Ralph Collins 68.40

3646 Ronald Collins 35.40

3652 Stanley E. or Shirley Collins 48.96

3662 Willard Collins 21.89

3667 Barbara Colvin 43.67

3670 Gilbert Colvin 40.20

3671 Jerald L. Colvin 30.11

3672 Beatrice Combs and Charles 15.68

3677 Gene and Margie Combs 17.44

3686 Mary T. and Herbert Combs 50.13

3688 Roger Combs 30.13

3689 T. S. Combs Estate 3.13

3691 T. S. Combs Estate 3.13

3697 Dale Compton 7.82

3698 Della Lena Compton 7.82

3699 Denver and Bertha Compton 7.82

3704 Leonard Compton 12.06

3708 Leonard and Linda Compton 12.06

3719 Amanda Compton 12.06

3721 Beva Lee Compton 5.18

3722 Bert Randall Compton 24.74

3732 Beva R. Conley, King 56.76

3736 George E. Conley 12.96

3739 Irvine Conley and Ethel Lovings 11.03

3743 John and Laura Conley Estate 22.69

3748 Kermit Conley 38.36

3754 Neve and Clydene Conley 22.73

3758 Sid Conley 21.89

3759 Steve Conley 30.07

3760 Susan Conley 15.64

3762 Wesley Conley 17.44

3769 Billy Gene Conn 15.64

3768 Emmitt E. and Walter Conn 17.44

3790 Fred and Gladys Conn 16.88

3796 George Ed and Betty Jean Conn 37.23

3801 Harley Conn 50.13

3802 Harley Conn, Jr. 57.64

3806 Harry Conn 24.00

3807 Howard Conn 43.34

3809 Ike and Pet Conn 74.33

3814 John Conn 36.55

3816 Johnnie and Juanita Conn 70.08

3819 Lennix Gene Conn 10.27

3822 Lonnie Conn 14.30

3825 Mable Conn 16.88

3829 Noah and Ruth Ann Conn 38.23

3831 Norman Conn 635.31

3834 Ruby and Berlie Conn 32.84

3842 Tom Conn 16.88

3846 Willie Conn 11.03

3851 Dave Cook 18.30

3852 Earle and Mary Louise Cook 14.30

3853 John M. and Liza Cook Estate 14.30

3857 T. G. Cook 15.64

3878 Harold and Octavia Cook 183.90

3880 Henry Cooper 12.56

3881 John Cooper 50.13

3883 Wilburn Cooper 18.40

3887 Jerry Cornett 47.81

3912 Raymond and Vera J. Cox 227.65

3917 Sharon Sue Crane 8.61

3919 Brookie Craft 9.26

3935 Melvin and Laura Crager 81.74

3937 J. E. Craver 37.12

3946 Belva and Avelone M. Crider 44.73

3949 Harold and Phyllis Crider 41.33

3959 M. R. Crider 38.57

3964 Ada Crisp 15.64

3970 Craig V. Crisp 6.16

3971 Crisp 6.16

3973 Everett Crisp 15.64

3980 Hazel G. Crisp 7.26

3985 Jeff Crisp 28.19

3986 Pauline Crisp 118.67

3999 Sam Cross 10.22

4002 Arville and Della Crum 21.89

4005 Bud and Arabelle Crum Estate 11.14

4008 Charles Crum, Jr. 30.62

4017 Elmer Crum 41.33

4018 Fonce Crum 14.12

4022 Jay and Erma Crum 14.12

4033 Scotty Crum 71.50

4042 Woodrow and Allen Crum 37.45

4044 Wilbur P. and Ade Cummings 15.64

4049 Bill Curry 26.73

4056 Terry and Glenda Gail Curry 2.85

4059 George and John Dalton 20.50

4061 Alva Mae Dameron 22.84

4066 Jerome Dameron 7.46

4067 Glenn Dameron 12.92

4077 Jimmy Dameron 6.35

4077 Sparkle Dameron 23.85

4083 Virginia and James Dameron Estate 11.03

4084 Don and H. Daniel 18.38

4086 Frank and Anna Sue Daniel 45.24

4088 E. B. Daniels Estate 24.74

4096 Paul Daniels 32.60

4097 Paul Daniels Sr. 16.88

4100 Bill Jack Darby 113.82

4102 William Darby 97.58

4108 Ronald and Betty Davidson 19.97

4121 Mack Davis 25.40

4124 New Davis 26.56

4131 Danny and Glenda Dawson 66.94

4137 Don Day 12.92

4139 Larry and Violet Day 26.80

4144 Thomas E. Day 18.38

4147 Bill and Linda Ann Delong 17.44

4148 E. B. Delong 77.47

4151 Mildred Delong 14.40

4153 Virgil Delong 42.44

4161 Art Denitremont 19.26

4163 Joyce Dermott 39.23

4175 Clyde Derossiet 29.31

4177 Donald Arthur Derossiet 56.92

4184 James Derossiet 29.31

4197 Stella Derossiet 27.86

4199 William T. Derossiet 42.92

4201 Wells Decker 21.84

4206 Joe D. Dillon 40.03

4210 Jim and Ruth Dillon 21.11

4211 Jimmy Dillon 58.82

4213 Ruth Dillon 22.69

4217 Lemmya Dingus 40.00

4224 Wesley Dingus 30.34

4245 Allice Dooly, Etal 7.46

4246 Hansford Dooly 52.34

4247 Harry Dorton 6.55

4251 Dollie S. Dotson 13.58

4257 Lewis D. Dotson 146.08

4271 Carl and Wanda Duff 55.85

4280 Evert Duncan 22.69

4281 A. Durban 48.30

4282 Bert Dyer Jr. 17.45

4291 Fred Dye 25.80

4292 Geraldine Dye 29.28

4294 Kelly Dye 11.03

4297 Kathleen Edenton 43.34

4301 Willard D. Edmonds 18.38

4303 Elkins Estate 41.33

4309 Paul Elkins 31.76

4312 Elvin Elkins 66.88

4327 Elmer Elliott 35.41

4327 Elmer Elliott 35.41

4335 Pink C. and Esta Elliott 48.96

4336 Willard Elliott 70.50

4351 Wilburn and Rebecca Elliott 10.76

4355 Mary Ella 25.80

4356 Olive F. Ellis 42.13

4361 Mark Elswick 10.93

4362 Arnold Endcott 17.20

4363 Willy Endcott 14.30

4364 Burke Endcott and James H. 39.23

4365 Beckie Hall 47.72

4367 Beva and Christine Hall 16.88

4368 Beva Hall 16.88

4369 Beva Hall 16.88

4370 Bert T. and America Hall 4.48

4372 Shelly and Dressler Eperon 92.91

4381 Elmer Epling 15.64

4383 Bill Hall 9.88

4384 Dennis and Joyce Hall 22.42

4385 Dennis and Joyce Hall 22.42

4386 Dennis and Joyce Hall 22.42

4387 Dennis and Joyce Hall 22.42

4388 Dennis and Joyce Hall 22.42

4389 Dennis and Joyce Hall 22.42

4390 Dennis and Joyce Hall 22.42

4391 Dennis and Joyce Hall 22.42

4392 Dennis and Joyce Hall 22.42

4393 Dennis and Joyce Hall 22.42

4394 Dennis and Joyce Hall 22.42

4395 Dennis and Joyce Hall 22.42

4396 Dennis and Joyce Hall 22.42

4397 Dennis and Joyce Hall 22.42

4398 Dennis and Joyce Hall 22.42

4399 Dennis and Joyce Hall 22.42

4400 Dennis and Joyce Hall 22.42

4401 Dennis and Joyce Hall 22.42

4402 Dennis and Joyce Hall 22.42

4403 Dennis and Joyce Hall 22.42

4404 Dennis and Joyce Hall 22.42

4405 Dennis and Joyce Hall 22.42

4406 Dennis and Joyce Hall 22.4

Wednesday, May 14, 1975

SHERIFF'S NOTICE OF DELINQUENT TAXES

(Continued from Preceding Page)

| Tax | Home | Value |
|--|--------|--------|
| 6772 Lennie and Mearl Dean Kidd | 33.48 | 18.41 |
| 6775 Linney Kidd | 10.48 | 10.48 |
| 6778 Linn Kidd | 7.46 | 7.46 |
| 6784 Onbe Kidd | 25.54 | 25.54 |
| 6795 Willie E. Kidd | 4.00 | 4.00 |
| 6796 Arthur and Inez Kilburn | 7.96 | 7.96 |
| 6797 Dave Kilburn | 16.88 | 16.88 |
| 6798 Dave Kilburn | 39.23 | 39.23 |
| 6802 Joseph Kilburn | 39.23 | 39.23 |
| 6804 Harley Kilgore | 30.21 | 30.21 |
| 6805 Floyd Kilgore | 38.04 | 38.04 |
| 6808 Aaron King Estate | 14.87 | 14.87 |
| 6811 Case King | 22.84 | 22.84 |
| 6814 George King | 12.92 | 12.92 |
| 6819 John King and Son | 7.46 | 7.46 |
| 6823 William King | 14.47 | 14.47 |
| 6831 Merlin King | 12.92 | 12.92 |
| 6848 Mike and Linda Kohler | 26.80 | 26.80 |
| 6850 Carroll Koush | 40.03 | 40.03 |
| 6856 Adrian Lafferty and Roland Gray | 27.23 | 27.23 |
| 6859 Archie Lafferty | 7.96 | 7.96 |
| 6864 Canon Lafferty | 39.49 | 39.49 |
| 6866 Charles R. and Rita Lafferty | 30.49 | 30.49 |
| 6872 Dennis and Shirley M. Lafferty | 19.17 | 19.17 |
| 6885 Jerleen and Sammie Lafferty | 29.28 | 29.28 |
| 6894 Mary Lafferty | 10.19 | 10.19 |
| 6896 M. T. Lafferty | 16.92 | 16.92 |
| 6904 Sam Lafferty Estate | 16.92 | 16.92 |
| 6905 Sammie and Edith Lafferty | 44.33 | 44.33 |
| 6906 Sammie Lafferty | 60.29 | 60.29 |
| 6913 Ruth Lafferty | 18.38 | 18.38 |
| 6914 Robert R. and Glenda Larson | 225.80 | 225.80 |
| 6915 George M. Lavin and Lavens Garage | 26.57 | 26.57 |
| 6918 Alice Lawson | 26.80 | 26.80 |
| 6923 Eugene and Julia Lawson | 7.80 | 7.80 |
| 6926 George and Nora Lawson | 7.80 | 7.80 |
| 6928 Henry Lawson | 4.48 | 4.48 |
| 6930 Jack Lawson | 7.46 | 7.46 |
| 6931 James O. and Billie M. Lawson | 2.83 | 2.83 |
| 6933 J. R. Lawson | 12.92 | 12.92 |
| 6937 Ray Lawson | 25.07 | 25.07 |
| 6941 Thomas and Brenda Lawson | 60.34 | 60.34 |
| 6950 Billy C. Layne, Etal | 6.96 | 6.96 |
| 6962 Buck Layne | 24.74 | 24.74 |
| 6964 Carl and Shirley Layne | 12.92 | 12.92 |
| 6965 Layne and Dingus | 43.68 | 43.68 |
| 6970 Hilda E. Layne | 66.50 | 66.50 |
| 6973 Jim and Olga Layne | 55.09 | 55.09 |
| 6974 Jimmy George Layne | 55.09 | 55.09 |
| 6975 Joe Layne | 42.92 | 42.92 |
| 6984 Rosa Layne | 37.55 | 37.55 |
| 6985 Scott E. and Gloria Layne | 15.64 | 15.64 |
| 6987 Stanley Layne | 124.77 | 124.77 |
| 6994 T. A. Leach | 64.59 | 64.59 |
| 7001 Roger Lee | 4.98 | 4.98 |
| 7002 Rudolph Lee | 23.26 | 23.26 |
| 7003 Doshia Leedy | 52.43 | 52.43 |
| 7013 John Lemaster | 10.27 | 10.27 |
| 7032 James Lester, Jr. | 12.54 | 12.54 |
| 7033 Elbert Lewis | 7.96 | 7.96 |
| 7049 Rosa L. Lewis | 18.38 | 18.38 |
| 7060 Alex Little Estate | 26.56 | 26.56 |
| 7062 Allen Little | 50.00 | 50.00 |
| 7067 Bertha Little | 28.91 | 28.91 |
| 7071 Charles Little | 38.38 | 38.38 |
| 7075 Effort Little | 28.91 | 28.91 |
| 7077 Erse Little | 29.10 | 29.10 |
| 7081 Fred Jr. and Wanda Little | 36.97 | 36.97 |
| 7083 Gladys Little | 19.38 | 19.38 |
| 7084 Grace Ann Little | 29.10 | 29.10 |
| 7088 John Little Heirs | 29.10 | 29.10 |
| 7090 Johnny Little | 19.38 | 19.38 |
| 7105 Milton Little | 19.38 | 19.38 |
| 7113 Ralph Little | 11.09 | 11.09 |
| 7114 Robert Lee Little | 29.28 | 29.28 |
| 7118 Travis Little | 3.65 | 3.65 |
| 7120 T. J. Tommy Little | 26.97 | 26.97 |
| 7122 William Buford Little | 53.88 | 53.88 |
| 7124 Willie and Helen Little | 18.38 | 18.38 |
| 7127 Mrs. W. A. Little | 9.45 | 9.45 |
| 7128 George W. and Elwanda Lockin | 51.11 | 51.11 |
| 7129 Richard Lockwood | 16.09 | 16.09 |
| 7131 Hamlet Lovely | 7.46 | 7.46 |
| 7136 Sylvia Mae Love | 46.65 | 46.65 |
| 7140 Virginia Gayle Love | 23.83 | 23.83 |
| 7146 William P. Luxmore | 34.73 | 34.73 |
| 7150 Harry D. Lyons | 11.57 | 11.57 |
| 7156 Roland McCall | 22.69 | 22.69 |
| 7157 Col. Rowland McCall | 22.69 | 22.69 |
| 7160 James and Linda McCarty | 22.69 | 22.69 |
| 7163 Gardner and Frankie McClellan | 44.42 | 44.42 |
| 7166 Herman McClellan | 27.59 | 27.59 |
| 7170 Curtis McCown | 14.40 | 14.40 |
| 7171 Danny Jerrell and Patricia McCown | 12.92 | 12.92 |
| 7175 Alfred McCoy | 18.54 | 18.54 |
| 7184 James W. McCoy | 95.06 | 95.06 |
| 7188 Lucian and Angeline McCoy | 26.10 | 26.10 |
| 7187 Lula McCoy Estate | 26.80 | 26.80 |
| 7190 Vick and Gladys McCoy | 36.97 | 36.97 |
| 7193 Jerry Lee McGary | 41.69 | 41.69 |
| 7196 Lloyd McGary | 180.40 | 180.40 |
| 7200 Ballard McGuire | 6.55 | 6.55 |
| 7202 Daisy McGuire | 27.44 | 27.44 |
| 7230 Fanny Mae McKinney | 13.90 | 13.90 |
| 7232 James and Phyllis McKinney | 17.79 | 17.79 |
| 7233 Annie and Gene McKinney | 36.83 | 36.83 |
| 7235 Orville McKinney | 7.07 | 7.07 |
| 7238 Orlie and Margaret McKinney | 47.78 | 47.78 |
| 7244 Randall McKinney | 40.65 | 40.65 |
| 7264 Joe McKinney | 57.27 | 57.27 |
| 7271 Raymond Mullins | 18.38 | 18.38 |
| 7276 Johnny and Charlene Maddox | 42.94 | 42.94 |
| 7284 Claude Maness | 11.49 | 11.49 |
| 7287 Kenis Maness | 23.83 | 23.83 |
| 7299 Ada Marshall | 31.07 | 31.07 |
| 7303 Donald R. and Judith Marshall | 45.82 | 45.82 |
| 7305 Floyd Marshall | 39.25 | 39.25 |
| 7316 William T. Marshall | 43.34 | 43.34 |
| 7318 Eugene and Winford Marshall | 49.66 | 49.66 |
| 7324 Dud Marshall | 13.90 | 13.90 |
| 7327 Joe Martin | 3.82 | 3.82 |
| 7344 Carl Ray Martin | 18.38 | 18.38 |
| 7358 Mrs. C. H. Ruby Martin | 99.71 | 99.71 |
| 7361 Clarence Martin | 42.94 | 42.94 |
| 7362 Claude Martin | 35.88 | 35.88 |
| 7363 Mrs. Clinton Martin | 14.42 | 14.42 |
| 7365 Danny Martin | 60.22 | 60.22 |
| 7368 Dennis and Gladys Martin | 6.96 | 6.96 |

The Floyd County Times

| | |
|---------------------------------------|--------|
| 7370 Earl P. Martin | 70.22 |
| 7373 Edith Martin | 39.23 |
| 7383 Frank and Billie Jean Martin | 20.89 |
| 7384 Fred Martin | 12.92 |
| 7385 Garna Martin | 8.49 |
| 7386 Gladys Martin | 18.41 |
| 7389 Gladys Martin | 18.41 |
| 7407 Jim Martin | 36.30 |
| 7409 Joe Martin | 6.96 |
| 7417 Katherine Martin | 24.33 |
| 7418 Kenas and Dolly Martin | 24.33 |
| 7433 Maurine Martin | 26.21 |
| 7437 Melvin Martin | 30.96 |
| 7442 Ned Martin | 42.72 |
| 7444 Norma J. Martin | 45.65 |
| 7447 Paul Martin | 85.04 |
| 7448 Paul Martin | 10.27 |
| 7453 Ronald Joe Martin | 12.92 |
| 7468 Stephen Martin | 35.07 |
| 7469 Stephen P. Martin | 43.34 |
| 7471 Woodrow Martin | 15.64 |
| 7494 Charles Massee Estate | 280.90 |
| 7502 Billy May | 12.92 |
| 7503 Billy E. and Ernestine May | 55.01 |
| 7515 Etile Collins May | 4.98 |
| 7540 C. Ernest Meade | 44.74 |
| 7566 J. B. Meade, Jr. | 7.46 |
| 7581 Robert Meade | 20.15 |
| 7583 Ted Meade | 6.55 |
| 7589 Victoria Meade | 25.80 |
| 7591 Victoria Meade | 35.07 |
| 7603 Sol Meadows | 43.38 |
| 7606 Mae Meese | 13.90 |
| 7612 Nelson Funeral Home | 49.38 |
| 7627 Curtis Meyers | 50.17 |
| 7631 Henry Miley | 79.04 |
| 7632 Abe Miller | 10.93 |
| 7638 Charles and Carrine Miller | 11.46 |
| 7646 Jeanette Miller | 214.34 |
| 7648 Josephine Miller | 40.89 |
| 7650 Lloyd and Bernice Miller | 7.96 |
| 7652 Minnie M. Miller | 7.96 |
| 7656 William David and Ladonna Miller | 15.35 |
| 7658 W. M. Miller | 11.22 |
| 7664 Andy L. Mitchell | 44.73 |
| 7670 Chris and Etta Mitchell | 35.07 |
| 7673 David Mitchell | 6.75 |
| 7678 Ella Mitchell | 12.56 |
| 7682 Grover and Mable Mitchell | 35.07 |
| 7687 Larry Dale Mitchell | 4.08 |
| 7688 Malen Mitchell | 26.80 |
| 7689 Noah and Ruth Ann Mitchell | 51.61 |
| 7691 Pearl Mitchell | 51.61 |
| 7704 James S. Mooney | 51.61 |
| 7709 Arlene Moore | 5.31 |
| 7713 Beveridge and Cathryn Moore | 11.09 |
| 7721 Doc Edd Moore | 77.49 |
| 7723 Douglas Moore | 14.73 |
| 7732 Edgar Moore Estate | 51.61 |
| 7733 Edgar Moore | 4.24 |
| 7742 Gilbert Moore | 32.01 |
| 7743 Harold Lloyd Moore | 13.97 |
| 7772 Lewis Moore | 10.93 |
| 7784 Mort Moore Estate | 12.92 |
| 7794 Ray Moore | 12.54 |
| 7801 Samuel Ray and Betty Moore | 76.41 |
| 7803 Sidney Moore | 13.92 |
| 7807 Tilden Moore | 26.56 |
| 7810 Willard Moore Estate | 10.19 |
| 7837 Lorin Morrison | 10.19 |
| 7839 Roosevelt Morrow | 18.38 |
| 7840 James Moschke | 38.38 |
| 7846 Betty Mosley | 11.72 |
| 7850 Danny Ray Mosley | 6.58 |
| 7853 Floyd Mosley | 3.01 |
| 7872 Woodrow Mulkey | 10.19 |
| 7878 Bill and Phyllis Mullins | 25.15 |
| 7879 Billy Mullins | 9.93 |
| 7886 Donnell Mullins | 7.46 |
| 7889 Ellis Mullins | 34.82 |
| 7890 Enis Mullins | 50.23 |
| 7896 Hettie Mullins | 50.23 |
| 7900 Herman Mullins | 50.23 |
| 7902 Ida Mullins | 25.28 |
| 7906 John Mullins | 25.28 |
| 7909 John Mullins | 72.74 |
| 7912 Larry J. Mullins | 6.47 |
| 7916 Melvin Mullins | 6.96 |
| 7919 Ray Mullins | 12.92 |
| 7922 Timm Mullins | 12.92 |
| 7928 Bud Muncy | 24.02 |
| 7934 Patricia Murphy | 12.92 |
| 7935 Thomas J. and Patsy Murphy | 21.84 |
| 7949 Dorothy Music | 21.84 |
| 7956 Gary, Land Sharon B. Music | 15.64 |
| 7963 Jess and Ocie Music | 15.64 |
| 7966 Lee Music | 38.12 |
| 7973 Perry H. Music | 31.75 |
| 7976 Rexford and Margie Music | 15.64 |
| 7981 W. J. Music | 15.64 |
| 7982 Wess Music | 22.43 |
| 7987 Shirley Vance | 22.43 |
| 7990 John Naper | 43.37 |
| 7994 Elbert Prater | 43.37 |
| 7996 Chester and Dottie Neely | 43.37 |
| 8004 Grady Nelson | 12.92 |
| 8006 Jeff Nelson, Sr. | 12.92 |
| 8008 John Nelson | 6.55 |
| 8010 Orville Jr. and Donna Nelson | 62.80 |
| 8013 Sam Nelson | 35.27 |
| 8014 Shirley Nelson | 35.27 |
| 8016 Tony Nelson | 21.84 |
| 8018 Herbert Newman | 26.80 |
| 8041 Hobart and Charlotte Newman | 26.80 |
| 8044 Linda Newman | 28.04 |
| 8050 Orbie Newman | 28.04 |
| 8052 Richard and George Newman | 10.19 |
| 8054 Anthony Newsome | 11.24 |
| 8057 J. Hui Newsome | 18.38 |
| 8074 Billy Newsome | 49.14 |
| 8075 Bobby Ray and Gerline Newsome | 39.23 |
| 8087 Daniel and Kathleen Newsome | 4.98 |
| 8088 Darling and Emogene Newsome | 9.26 |
| 8090 Delmar Newsome | 13.77 |
| 8095 Earl Newsome | 8.96 |
| 8096 Edie Newsome | 9.26 |
| 8098 Edward Newsome, Jr. | 29.28 |
| 8100 Edith Newsome | 4.98 |
| 8106 Etal Newsome | 5.96 |
| 8108 Etal and Mary Newsome | 10.27 |
| 8110 Everett Newsome | 3.65 |
| 8111 Foster and Dorothy Newsome | 4.19 |
| 8116 Grant and Estelene Newsome | 7.37 |
| 8119 Grant and Goldie Newsome | 4.46 |
| 8134 Lillie Meade Newsome | 7.46 |
| 8136 Lillie Newsome | 7.46 |
| 8138 Marjorie Newsome | 6.55 |
| 8139 Monroe Newsome Estate | 6.55 |
| 8141 Morris Newsome and Denzil Hall | 27.69 |

| | | | | |
|----------------|--------|---|--------|-------|
| | 70.22 | 8828 Robert Jr. and Betty Reed | 43.68 | 9148 |
| | 10.19 | 8829 Alvin Reedy | 15.64 | 9149 |
| | 10.19 | 8830 Joseph Reedy | 15.64 | 9150 |
| | 10.19 | 8831 Edna Reedy | 15.64 | 9151 |
| Newsom | 18.38 | 8832 Elmer and Ruby Jeff Reiffitt | 29.57 | 9511 |
| | 58.54 | 8837 Eldon Reed | 626.27 | 9512 |
| | 35.07 | 8850 Walter Reid Jr. | 150.89 | 9513 |
| | 35.07 | 8854 Armand and Roxie Reynolds | 15.64 | 9514 |
| | 23.83 | 8858 Charlie Reynolds | 16.95 | 9528 |
| | 12.13 | 8861 Ed Reynolds | 28.56 | 9529 |
| | 20.17 | 8869 Homer G. Reynolds | 57.10 | 9534 |
| | 12.92 | 8870 Homer N. Reynolds | 17.18 | 9535 |
| Orne | 206.20 | 8871 Lyle Reynolds | 8.38 | 9543 |
| | 45.65 | 8876 Kay Reynolds Jr. | 26.43 | 9545 |
| A. Osborn | 39.69 | 8878 Lonnie and Ernestine Reynolds | 39.23 | 9546 |
| | 33.78 | 8880 Milburn and Berlie Reynolds | 10.19 | 9554 |
| | 31.11 | 8885 Raymond Reynolds | 12.92 | 9561 |
| | 11.29 | 8891 Walter Reynolds | 12.92 | 9563 |
| | 8.91 | 8893 W. J. Reynolds, Sr. | 29.28 | 9568 |
| | 12.92 | 8894 Alfred J. and Alberta J. Rhea | 68.94 | 9570 |
| | 10.27 | 8905 Howard Rice | 41.69 | 9571 |
| | 12.92 | 8917 Shirley Rice | 20.18 | 9572 |
| Francis Osborn | 45.65 | 8928 Orville L. Richie | 28.96 | 9573 |
| | 65.70 | 8933 Harvey Rice | 67.51 | 9575 |
| | 13.51 | 8937 Polly Rice | 16.07 | 9576 |
| Orne | 9.91 | 8938 P. C. Rice | 15.64 | 9583 |
| | 9.91 | 8941 Bess Risner | 12.92 | 9593 |
| | 9.91 | 8945 Clarence Riser | 48.38 | 9594 |
| Orne | 57.04 | 8948 R. C. Riser | 15.64 | 9598 |
| | 35.07 | 8957 Thomas L. Ritchie | 58.47 | 9589 |
| | 26.80 | 8960 Albert Roberts | 23.26 | 9594 |
| Orne | 35.07 | 8961 Alfred Roberts | 15.64 | 9596 |
| | 10.27 | 8962 Thomas L. Roberts | 11.09 | 9597 |
| Osborne | 8.96 | 8969 Fred Roberts Estate | 12.92 | 9602 |
| Osborn | 30.18 | 8973 Hilon E. Roberts | 27.28 | 9602 |
| | 10.27 | 8978 Joe and Ruth Roberts | 22.18 | 9605 |
| | 10.27 | 8980 Kenneth Roberts | 10.19 | 9606 |
| | 38.57 | 8987 Maxine Roberts | 14.33 | 9611 |
| | 12.92 | 8992 C. A. Robinette | 20.19 | 9612 |
| | 13.58 | 9004 Ruth Robinson | 95.13 | 9612 |
| | 13.58 | 9001 Carl Edward Robinson | 28.86 | 9617 |
| | 18.30 | 9011 Charles and Phyllis Robinson | 9.45 | 9619 |
| | 18.30 | 9028 Herman Robinson | 3.03 | 9620 |
| | 14.39 | 9029 J. B. Robinson | 10.19 | 9626 |
| | 29.63 | 9031 Joe Robinson | 15.52 | 9631 |
| | 55.11 | 9032 John Robinson Estate | 7.46 | 9633 |
| | 14.39 | 9033 Mary Alice Robinson | 25.80 | 9646 |
| ens | 18.38 | 9035 Mary Alice Robinson | 25.80 | 9647 |
| | 7.46 | 9040 Paul E. Robinson | 65.51 | 9657 |
| | 7.46 | 9042 Robert Robinson | 35.30 | 9662 |
| | 36.32 | 9046 Tuller Sarah Robinson | 10.19 | 9663 |
| | 36.32 | 9047 Willis D. and Doris Robinson | 160.75 | 9682 |
| | 35.10 | 9053 C. C. Rogers | 16.72 | 9687 |
| Owens | 21.84 | 9054 Dewey Rogers | 7.02 | 9690 |
| | 11.92 | 9055 Dewey Rogers | 7.02 | 9696 |
| | 23.48 | 9056 Dewey Lee and Lorene Rogers | 15.64 | 9698 |
| ms | 12.45 | 9064 Russell Rogers | 14.33 | 9705 |
| | 13.90 | 9065 Tana Mae Rogers | 7.09 | 9714 |
| | 6.75 | 9072 Mrs. Anderson Roop | 5.64 | 9734 |
| Pack | 73.96 | 9074 Bill Roop | 30.11 | 9740 |
| Pack | 59.60 | 9078 Laura Roop | 12.92 | 9741 |
| | 26.80 | 9086 Eugene and Sheila Rose | 35.97 | 9756 |
| | 10.27 | 9088 Jimmie and Elizabeth Rose | 47.88 | 9758 |
| | 10.27 | 9089 Delmas Ross | 7.46 | 9760 |
| | 63.82 | 9101 Billy Richard and Sheila Kay Rowe | 34.19 | 9774 |
| ower | 6.96 | | 27.66 | 9776 |
| | 16.07 | 9103 Delmar and Shelby Rowe | 47.17 | 9779 |
| sons | 12.92 | 9109 Odell Rowe | 12.92 | 9782 |
| | 12.92 | 9109 Parthenia Rowe | 15.64 | 9789 |
| | 14.88 | 9112 Tony Rowe | 14.12 | 9791 |
| | 41.69 | 9113 Virgil Rowe | 58.47 | 9794 |
| | 11.09 | 9114 Ray and Nedda and Neva Rudy | 12.92 | 9795 |
| ation | 6.15 | 9116 Tom and Evaline Ruth | 16.72 | 9810 |
| | 15.64 | 9119 Arnold Salisbury | 49.97 | 9815 |
| | 41.69 | 9120 Artie Salisbury | 11.09 | 9817 |
| | 29.28 | 9126 Earl Salsbury | 12.92 | 9822 |
| Platton | 89.76 | 9134 Franklin D. Salsbury | 65.67 | 9825 |
| | 89.76 | 9137 George Franklin Salsbury | 16.95 | 9827 |
| | 41.69 | 9144 Jimmie De Salsbury | 45.34 | 9836 |
| | 15.64 | 9156 Pim Salsbury | 15.64 | 9845 |
| | 12.92 | 9159 Statia and Ruth Salsbury | 51.11 | 9846 |
| | 15.64 | 9167 Wayne Salsbury | 52.24 | 9848 |
| | 39.23 | 9173 Albert Salsbury | 94.40 | 9849 |
| Mr. Jr. | 30.18 | 9174 Albert, Beattie and Jackie Salyers | 31.79 | 9851 |
| | 43.34 | 9176 Bessie Salyers | 51.61 | 9857 |
| | 33.32 | 9179 Clyde and Betty Saylor | 12.92 | 9860 |
| | 43.34 | 9201 Francis Sammons Estate | 18.38 | 9868 |
| | 33.32 | 9202 George Sammons Estate | 40.40 | 9869 |
| | 39.23 | 9205 Grover Sammons Estate | 7.49 | 9871 |
| orce | 61.57 | 9208 Helen Sammons | 3.03 | 9876 |
| | 62.06 | 9211 H. Sammons | 34.17 | 9878 |
| | 46.65 | 9221 Lee Sammons | 6.96 | 9882 |
| | 73.73 | 9222 Lester Sammons | 30.86 | 9885 |
| | 113.53 | 9229 Murchie Sammons | 15.64 | 9890 |
| | 65.91 | 9231 Noble Sammons | 18.38 | 9895 |
| | 12.92 | 9233 Richard Sammons | 15.64 | 9897 |
| | 12.92 | 9244 Bennie and Edna Samons | 60.70 | 9910 |
| | 57.48 | 9245 Gladys Samons | 10.27 | 9913 |
| | 27.10 | 9246 John B. and Marie Samons | 14.42 | 9917 |
| | 22.69 | 9253 Otis and Shirley Sanders | 29.28 | 9923 |
| ate | 30.11 | 9256 Dewey Sartin | 19.24 | 9934 |
| | 49.45 | 9265 John and Velma Jean Sealf | 88.84 | 9946 |
| | 64.03 | 9269 Mary Sealf | 34.17 | 9949 |
| | 7.96 | 9280 Daniel Sealf | 130.18 | 9952 |
| | 12.92 | 9281 Elbert Scott | 15.83 | 9989 |
| | 44.59 | 9282 Jackie Scott | 45.82 | 9991 |
| | 31.76 | 9286 James Scott | 11.09 | 9993 |
| | 44.59 | 9294 Phyllis Scott, Jr. | 7.70 | 9995 |
| | 24.74 | 9306 Scott and Mildred Sealf | 48.30 | 9996 |
| | 15.80 | 9308 Andrew Secker | 29.28 | 10001 |
| | 17.31 | 9310 Carl and Thelma Sellards | 30.11 | 10003 |
| ate | 31.76 | 9312 Jose Sellars | 49.90 | 10004 |
| Prater | 22.69 | 9316 John and Shirley Setser | 50.00 | 10005 |
| El Al | 8.61 | 9322 James Setser | 50.00 | 10007 |
| | 8.61 | 9325 Nancy Sevier | 34.73 | 10008 |
| | 10.19 | 9327 Larry David and Hedy Lovelace | 22.22 | 10009 |
| | 20.19 | 9328 Saxon | 10.19 | 10051 |
| | 42.48 | 9342 Pearl Sexton | 10.19 | 10059 |
| | 48.24 | 9346 George L. Sexton | 47.88 | 10061 |
| | 44.90 | 9350 James P. Shell | 13.94 | 10066 |
| | 143.45 | 9351 Sam Shell, Jr. | 18.30 | 10067 |
| | 53.11 | 9356 J. B. Shelton | 26.80 | 10068 |
| | 22.69 | 9362 A. A. Shepherd | 10.19 | 10070 |
| | 10.50 | 9372 Ballard Lee Shepherd | 45.00 | 10073 |
| | 53.11 | 9386 Calvin Shepherd | 31.98 | 10077 |
| | 18.38 | 9399 George Shepherd | 6.96 | 10083 |
| | 18.38 | 9405 Herbert Shepherd | 12.92 | 10086 |
| | 17.78 | 9420 Marcell Shepherd | 35.07 | 10088 |
| Ratliff | 13.51 | 9422 Marcell Shepherd | 44.74 | 10089 |
| | 19.15 | 9428 Sam Shepherd | 14.33 | 10091 |
| Ratliff | 57.69 | 9434 Tommy Shepherd | 14.15 | 10095 |
| | 10.27 | 9436 William Shepherd | 10.19 | 10096 |
| | 101.22 | 9454 Clara Sherman | 7.46 | 10101 |
| | 38.87 | 9456 Steve Sherman | 32.01 | 10101 |
| | 12.92 | 9461 Geraldine Short | 7.09 | 10102 |
| | 8.66 | 9463 Harry and Mary Belle Short | 10.19 | 10103 |
| | 10.19 | 9469 Lulu Shrewberry | 15.64 | 10104 |
| | 26.80 | 9470 Ronald Shrewberry | 4.85 | 10105 |
| | 10.19 | 9471 Marion Shrum | 7.46 | 10106 |
| | 10.19 | 9478 Joe D. and Annie Simpson | 20.19 | 10107 |
| | 10.19 | 9479 Eva Singleton | 20.19 | 10108 |
| | 10.19 | 9486 Kenneth and Bobbie Sizemore | 20.19 | 10109 |
| Reed | 60.31 | 9488 Penny Sizemore Hires | 22.90 | 10113 |

SHERIFF'S NOTICE OF DELINQUENT TAXES

(Continued from Preceding Page)

| Tax Bill | Name | Amt. |
|----------|-------------------------------------|-------|
| 10776 | Trimble and Anna Mae Wilson | 7.46 |
| 10777 | James D. Wireman | 7.66 |
| 10778 | Ray and Mildred Wireman | 17.42 |
| 10787 | Vina Wojtkowski | 30.96 |
| 10790 | Kyle Gene Wolford | 40.03 |
| 10792 | Ann Woods | 18.38 |
| 10797 | Clyde Leon Woods | 39.23 |
| 10800 | George Lee Woods | 12.92 |
| 10808 | Lorraine Woods | 51.61 |
| 10809 | Lorraine Woods | 10.19 |
| 10811 | Mrs. Preston Woods Estate | 8.11 |
| 10813 | Walter Woods | 24.42 |
| 10816 | Burns Workman | 23.83 |
| 10817 | Annis Wright | 10.19 |
| 10819 | Carl Wright | 20.19 |
| 10820 | Cavell and Mary Wright | 12.92 |
| 10823 | Edw Wright Estate | 24.74 |
| 10824 | Edgar Lee Jr., and Josephine Wright | 79.99 |
| 10826 | Erseel Wright | 19.85 |
| 10831 | Homer Wright, III | 84.04 |
| 10833 | Leland C. and Thelma Wright | 55.13 |
| 10835 | Otis Wright | 25.28 |
| 10836 | Thomas Wright | 66.53 |
| 10840 | Tom Wright Estate | 13.90 |
| 10841 | Tommy Wright | 18.38 |
| 10846 | Alice Wycoff | 39.23 |
| 10847 | Betty Sue Yates, Et Al | 7.46 |
| 10852 | Harold Yates | 2.92 |
| 10853 | Helen Yates | 4.89 |
| 10861 | Tiva Yates | 10.29 |
| 10863 | Larry and Opalena Yonts | 55.13 |
| 10867 | Catherine Younce | 33.83 |
| 10871 | Henry and Sally Younce | 8.38 |
| 10873 | Jim Younce | 11.09 |
| 10874 | John Younce | 12.45 |
| 10879 | John H. Yount | 15.64 |
| 10883 | John Zigler | 32.18 |
| 10885 | Gerald D. and Carolyn York | 35.07 |

Reclamation Office Opens in Pikeville

By JENNY PULLIAM
Frankfort, Ky.—The door is open—and business is buzzing—in the new Pikeville reclamation office.
When last year's strip mine boom struck eastern Kentucky, more than twice as many acres were permitted for stripping there as in the western part of the state. So, in April, the division of reclamation in the Kentucky Department for Natural Resources and Environmental Protection established its fourth eastern Kentucky office.
The new branch lightens the work and travel loads of the Prestonsburg reclamation office, which previously covered that area. With its working force of eight, who already live in the Pike county vicinity, the office is ready for action.
Pike county is not only one of Kentucky's largest counties in the area, but also one of the largest in coal mining. Because the steep land with its many scattered small mines makes it difficult for the inspectors to get to the mines, inspections were slowing down.
So the Prestonsburg staff recommended the new regional office. With the volume of mining and the remoteness of the area, it's economical to have an office in Pikeville to serve that area.
Personnel assigned to the Pikeville office are: Glenn Crumley, area supervisor; Alex Barkley, assistant supervisor; Tom Deskins, Rick Moore, Gary Hall, Dave Harvey, John Thacker and Andrew Daugherty, reclamation inspectors.
The location of the new office is: RR 4, Box B-213-L, Pikeville 41501, and the phone number is: (606) 432-8126.

Hardy Receives Plaque

Bob Hardy, parts manager at B & D Motor Company, Inc., of Water Gap, has received a Silver Medallion plaque presented by the Ford Parts and Service Division of Ford Motor Company.
The award is part of a program to honor parts and service managers at Ford and Lincoln-Mercury dealerships across the country.

Danny Stephens

Real Estate

LIKE NEW

Comfortable, three-bedroom home located on old U.S. 23 near Cow Creek. Carpeting except bath and kitchen. Panelling. Thoroughly modern. Asking \$28,000.

EASTERN

Business opportunity. Dairy bar, restaurant and service station. Good location near Allen Central high school. Call for more information.

ARKANSAS

Near Martin. 3 bedrooms, living room, kitchen and bath. New furnace and hot water heater. Approx. 1 acre.

NEAR McDOWELL

Huge A-frame home. Rustic design. Living room, dining kitchen combined, four bedrooms, 1 1/2 baths. Approximately 2-acre lot. Privacy. Beautiful home.

EAST McDOWELL

Business opportunity. Grocery store—walk-out proposition. Approx. 1600 sq. ft. Equipment and stock. \$8,000.00.

Phone 285-9355

Elected to FHA Region 11 Posts



ANITA LOU AUXIER

PAM HAMILTON

Anita Lou Auxier, of Emma, Betsy Layne High School junior was elected president of Region 11 of the Future Homemakers of America at the spring meeting held April 12 at Betsy Layne. Pam Hamilton, of Beaver, freshman at Betsy Layne was elected recreation leader. Region 11 includes the following counties: Floyd, Pike, Magoffin, Johnson, and Martin.
The theme of the all-day program was "Moving on With FHA." Other schools participating in the program were Allen Central, Sheldon Clark, Johnson Central, Elkhorn, and Salsberyville.
Mrs. Elizabeth Jones, of the Betsy Layne High School faculty, will serve as advisor to the region.

GRETHEL NEWS

MOTHER-DAUGHTER TEA

A mother-daughter tea was held at the Grethel Baptist Church apartment, home of Pastor and Mrs. Fred Ansbaugh, May 5, from 6:30 to 8 p.m. There were 43 present and the special speaker was Mrs. Reeves Clark, of Corbinville, Ky. She used the visualized Bible story of Hannah and her son, Samuel, showing Hannah's godly example of being a dedicated mother.
The Corbinville Bethana Baptist Church ladies' trio—Mrs. Lois Clark, Mrs. Velva June Beal and Miss Sharon Francisco—sang three gospel songs. Miss Francisco accompanied them with her accordion.
The program also included four poems.

"To My Mother," read by Mrs. Glenna Evans; "A Mother's Thoughts," read by Mrs. Wanda Frasure; "Mother's Prayer," read by Mrs. Annette Martin; "Sailas For Mother," read by Mrs. Desaphene Boyd.
The apartment was decorated in pastel colors and each table had a centerpiece of miniature picture hats. The individual favors filled with mints and peanuts were also miniature hats. A desert luncheon was served.

Around 1780 stovepipe hats made from beaver skins became the rage in Europe, resulting in trappers flocking to the western wilderness where beavers abounded.

1975 Funds Announced For Farm Conservation

ASCS State Committee Chairman James C. Finley has reported that \$4,731,501 is the initial allocation of funds for the 1975 Agricultural Conservation Program (ACP) in Kentucky.

"With the recent announcement of the cost sharing program by the U. S. Department of Agriculture (USDA), authority to develop practices needed to solve farm conservation problems is being delegated to each of the USDA's farmer-elected county ASC committees in consultation with the county program development group," Finley said.

He said all approved practices in effect under the 1970 national ACP are eligible. Practices developed by county ASC committees will be subject to approval by the state ASC Committee in consultation with the state program development group.

"As announced earlier, \$180 million will be made available for program operations, and will share with farmers between 30 and 75 percent of the cost of carrying out needed practices," Finley said.

When driving a nail into a hard-to-reach spot, wrap a pipe cleaner around the nail to hold it in place until it is started.

Check on our account
at the bank.

The Bank

A New Day is Dawning in Politics:

A new Refreshing Approach — Efficiency in Office!

Announcing

MARY ZEMO

Democratic Candidate

FOR CIRCUIT COURT CLERK

DEMOCRATIC PRIMARY

May 27, 1975

(Paid For by Candidate)



TO ALL COAL MINERS

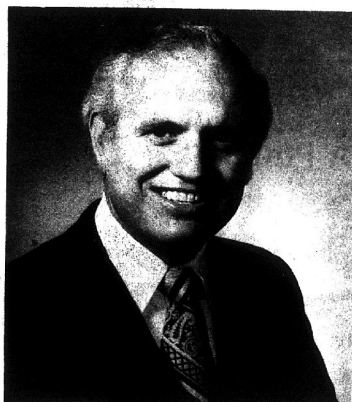

JULIAN CARROLL



THELMA STOVALL



"JITTER" ALLEN

We respectfully urge all Coal Miners to support the
following Democrats at the May primary election:

- ✓ For Governor: JULIAN CARROLL
- ✓ For Lt. Governor: THELMA STOVALL
- ✓ For Representative: JAMES "JITTER" ALLEN

Coal Miners' Political Action Committee

Richard Shepherd, Floyd County Chairman,

Dist. 30, UMWA

(Pol. Adv. pd. for by Coal Miners' Political Action Committee)

Pick the Savings at IGA

Center Cut
Pork Chops

lb. **1.29**



Quarter
Pork Loin
lb.

99¢
12 pak **39¢**
Table Treat
Hamburger Buns

Stokely
Fruit Cocktail

3 for \$1
17-oz. can



Stokely
Shellie Beans & Cut Green Beans

4 for \$1
16-oz. cans



Stokely
Applesauce

4 for \$1
17-oz. can



Table Fresh
Iceberg Lettuce

head **33¢**

DEPENDABLE MEATS

Country Style
SPARE RIBS

lb. **99¢**

Loin End
PORK ROAST

lb. **99¢**

SLICED BACON
Random Weight

lb. **79¢**

FRESH DAIRY FOODS

Hungry Jack
Flaky Biscuits

8-oz. 3 for **79¢**
Pillsbury 10-oz. 3 for **49¢**

Cinnamon Rolls . . . 49¢
Golden Rainbows, Soft Whip Party Cup Mrs. 1 lb. 69¢
Filberts Margarine . . . 59¢

TableRite Large Eggs dozen **59¢**

Kraft American Slices 48-oz. pkg. **2.99**

Crescent Rolls . . . 8-oz. can **49¢**

TableRite Buttermilk 1/2 gal. **69¢**

SPECIALY PRICED

Van Camp **Vienna Sausage** . . . 5-oz. can **31¢**

Van Camp **Potted Meat** . . . 3-oz. can **19¢**

Van Camp **Beanee Weenees** 8-oz. can 3 for **89¢**

Van Camp **White Hominy** . . . 20-oz. can **49¢**

Stokely **Yellow Cling Peaches** 29-oz. can **49¢**

Stokely **Tomato Juice** . . . 46-oz. can **49¢**

Stokely **Style Green Beans** 17-oz. can 3 for **51¢**

White Lily 4 Varieties **Muffin Mixes** . . . 7-oz. pkg. **51¢**

Van Camp
Pork and Beans

16-oz. can **4 for 95¢**

6 Flavors
IGA Puddings

3-oz. box 3 for **49¢**

Ballard
Sweetmilk Biscuits

6 pak **79¢**

IGA
Frozen Vegetables

10-oz. pkg. 3 for **\$1**
Cauliflower, Broccoli Spears, Brussel Sprouts

Stokely
Tomato Catsup

14-oz. bottle 3 for **\$1**



Banquet Frozen
Cream Pies

14-oz. pkg. 5 Varieties **49¢**
20-oz. pkg. 5 Varieties **59¢**
Fruit Pies

Wilson's
BOLOGNA

1-Lb. **89¢**
With Coupon

SAVE 10¢ WITH THIS COUPON ON THE PURCHASE OF 1 LB. PACKAGE
Camp King BOLOGNA
PRICE WITH COUPON WITHOUT COUPON 89¢
EXPIRES 5-18-75 COUPON NO. 35 19401
THOMPSON'S IGA

TASTY BAKERY SPECIALS

Table Treat **Pound Cake** . . . 13-oz. pkg. **79¢**
Table Treat **Variety Breads** . . . 16-oz. pkg. **43¢**

FARM FRESH PRODUCE

Table Fresh **Red Potatoes** . . . 10-lb. bag **99¢**

Table Fresh **Yellow Onions** . . . 3-lb. bag **59¢**

Table Fresh **Florida Red Tomatoes** lb. **35¢**

Table Fresh California **Valencia Oranges** . . . 5-lb. bag **89¢**

Table Fresh **Cucumbers** each **19¢**

Table Fresh **Avocados** each **25¢**

FROZEN FOOD BUYS

5 Flavors **Banquet Cream Pies** 14-oz. pkg. **49¢**

5 Flavors **Banquet Fruit Pies** 14-oz. pkg. **59¢**

Jeno's 12 pak **Cheese Pizza** . . . 24-oz. pkg. **1.09**

Stouffers Beef, Chicken, and Cheese **Stuffed Pasta Shells** 17-oz. pkg. **1.59**

SPECIALY PRICED

Field Trial Ration . . . 25-lb. bag **2.99**

Crisco Oil . . . 48-oz. bottle **1.99**

Jergens Soap . . . 3's **33¢**

Assorted **Teri Towels** . . . 1's **2.99**

Regular or Pine Lysol 5-oz. bottle **49¢**

Listerine Mouthwash 32-oz. bottle **1.63**

4 Varieties Suave **Shampoo Essence** . . . 16-oz. bottle **69¢**

Playtex **Nursing Trial Kit** . . . **69¢**

Final Net . . . 4-oz. bottle **77¢**

Schick Injector Twin 4 ct. **77¢**

This week you'll find outstanding buys on Stokely-Van Camp products. Be sure to PICK THE SAVINGS!

Nabisco **Chips Ahoy** . . . 14-oz. pkg. **89¢**
Nabisco **Pecan Shortbread Cookies** 14-oz. pkg. **89¢**

Shoppers Cash rolls back prices!

At HAMILTON'S
SUPERIOR
MARKET

Chef-Boy-Ar-Dee PIZZA MIX

• SAUSAGE • PEPPERONI
• HAMBURGER
17-Oz. Box

99¢



Crisco
SHORTENING
3-Lb. Can

\$1 19

with two filled
savers cards

Chicken-Of-the-Sea

TUNA
6 1/2-Oz. Can

2 79¢
for

with one filled savers card

Fleecy White

BLEACH
Gallon

39¢

with one filled savers card

Fischer's
Mellwood

BACON
1-Lb. Pkg.

\$1 09

with one filled savers card

Miracle Whip

SALAD
DRESSING
Pint Jar

39¢

with one filled savers card

Banquet

DINNERS
Everything Except
Beef and Ham.
Each

39¢

Limit Three With
One Filled Savers Card

**FISCHER'S
SKINLESS WIENERS**

1-Lb.
Pkg.

89¢

Gold Band
TURKEYS
10 to 14-Lb. Avg.

53¢
Lb.

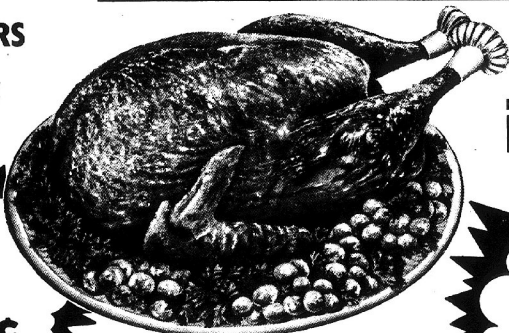

**PORK
STEAK**

99¢
Lb.

Boston Butt
**PORK
ROAST**

79¢
Lb.

VAN CAMP'S
PORK 'n BEANS

3 No. 2
Cans **\$1 00**

HY-TOP
BISCUITS

Plain or
Buttermilk

6 8-Oz.
Size **69¢**

Fischer's
**JUMBO
BOLOGNA**

69¢
Lb.

Bush's
GREEN BEANS
SHELLIE OR CUT

3 303-Size
Cans **89¢**

Bush's
**KALE, MUSTARD, TURNIPS,
MIXED GREENS, SPINACH**

5 303-Size
Cans **\$1 00**



Maxwell House
INSTANT COFFEE
14-Oz. Jar

2 for **59¢**

School Day
Whole Kernel

CORN **3** 303
Cans **\$1 00**

PRODUCE

Cello

CORN

5 ears **69¢**



SAVE
ON

FLOWERS
ALL DIFFERENT TYPES...
PETUNIAS, SNAPDRAGONS, ETC.

79¢
12
In a
Tray

CABBAGE
Lb.

10¢

California
LEMONS

59¢
Doz.



New—Free!

**Shoppers
Cash**

Savers Cards
• Get them here • Fill them here
• Redeem them here
for big cash savings

How to buy Shoppers Cash specials:

1. Get Shoppers Cash coupons when you shop our store. One coupon for each \$1 purchase
2. Fill each Shoppers Cash Savers Card with 15 Shoppers Cash Coupons
3. Redeem filled cards in our store on each Shoppers Cash Special you select

Watch our ads.
We'll feature "Shoppers Cash Specials" every week. The more you select, the more you save

SEE TOP OF AD FOR THIS WEEK'S
SHOPPERS CASH SPECIALS!

Chef-Boy-Ar-Dee
**SPAGHETTI
SAUCE**
Meatless—Mushroom—Beef

49¢
16-Oz.
Jar



Smucker's
**STRAWBERRY
PRESERVES**
18-Oz.
Jar

79¢

Log Cabin
SYRUP

\$1 19
24-Oz.
Bottle

Banquet
PIES
Apple—Peach—Cherry

59¢
Each

Twin Pet
**DOG
FOOD**

\$1 00
6 15-Oz.
Cans

Creamette
**THIN
SPAGHETTI**
7-Oz.
Size

59¢

Heinz
CATSUP

65¢
26-Oz.
Bottle

Dove
**LIQUID
FOR DISHES**

89¢
32-Oz.
Size

King Sword
**CHARCOAL
BRIQUETTES**

\$1 19
10 Lb.
Bag

• HAMILTON'S • SUPERIOR MARKET

Located on Jones Fork Between Lackey and Mousie

PHONE 946-2559

STORE HOURS:

8 a.m.—8 p.m., Mon.—Sat.
12-8 p.m., Sunday

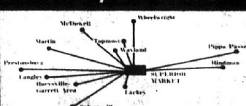

COUPON
Johnson's
KLEAN 'n SHINE
15-Oz.
Size **89¢** With This
Coupon
Valid at Superior Market thru May 18, 1975

COUPON
Johnson's
LEMON FAVOR
12-Oz.
Size **79¢** With This
Coupon
Valid at Superior Market thru May 18, 1975

COUPON
Caress
BODY BAR
2 Bath Size
Bars **69¢** With This
Coupon
Valid at Superior Market thru May 18, 1975

COUPON
Chef-Boy-Ar-Dee
SPAGHETTI & MEAT BALLS
40-Oz.
Can **99¢** With This
Coupon
Valid at Superior Market thru May 18, 1975

COUPON
Chef-Boy-Ar-Dee
RAVIOLI
40-Oz.
Can **99¢** With This
Coupon
Valid at Superior Market thru May 18, 1975

USE IT FAST! BUY IT RIGHT!

USED AIR-CONDITIONER SALE—\$5,000 to \$6,000 B.T.U. Guaranteed. Buy now! Montgomery Ward, Ph. 886-3821. Prestonsburg. 4-23-75.

APPLIANCE SERVICEMAN NEEDED AT ONCE—Must have knowledge of refrigeration. Contract or payroll. Apply in person. Montgomery Ward, Prestonsburg, Ky. 4-23-75.

ELECTROLYSIS Permanent hair removal without any skin damage. Safe and painless. Open Monday, Tuesday, Friday and Saturday, 9 a.m. to 3 p.m., located on College Street beside the bridge. Call collect 788-8676 for appointment. 2-5-75.

BUILDING LOTS On Abbott road two miles from Prestonsburg. Level lots, beautiful building sites. Priced \$3,500 to \$7,500. Call now. Pressure-Hill Cor. 1-29-75.

FOR SALE—Two houses and lots. City water and gas. Call 874-2014 or 285-3721. 5-7-75.

CEMENT WORK—Garage floors, carports, driveways, patios. Call Don Storey, 886-4945. 4-30-41-75.

Now Leclithin 'Cider Vinegar' B6 Kelp! in double strength VBS capsules. Martin Drug, Martin. 4-30-13-75.

LOSE WEIGHT safely and fast with X-11 Diet Plan \$3.00. REDUCE Excess Fluids with X-Pel \$3.00. Fountain Korner Drug. 4-30-13-75.

Remodeling, finish carpentry and electrical work of all kinds. Call 886-3437. 5-14-21-75.

VOLUNTEERS NEEDED for Meals on Wheels. Help pack cold meals and/or be a volunteer visitor. Phone 886-6006. 5-14-75.

PART-TIME WORK WANTED—Typing or bookkeeping. Phone 886-8250. 1-1-75.

WANTED—Two used bicycles. 26-inch girls' bicycle and 20-inch boys' bicycle. Phone 886-8250. 1-1-75.

RELIABLE MAN, woman or Student with a dependable car needed to deliver Courier-Journal route in Prestonsburg. Average earnings \$300 month. If interested, call 436-5776 or write William F. Davis, P.O. Box 614, Prestonsburg, Ky. 41653. 5-7-75.

CUSTOM-MADE Drapes and matching bedspreads by R. W. Norman and McCanless. Measured to fit. BEN FRANKLIN STORE, phone 886-2169, or Sally Goebel, phone 886-2657. 1-22-75.

FOR SALE OR RENT—Business building at Martin Call Mary Maggard, 789-5289. 1-8-75.

FOR RENT—Three-room office on First Avenue \$150 per month. Phone 886-6219. 4-2-75.

FOR SALE—3-room house. Large lot. In Wayland. Larry Puckett, Wayland, Ky. Phone 358-4249. 1-22-75.

FOR SALE—Gravel, any size. 25-ton minimum load. BENTLEY TRUCKING CO., Allen, Ky. Phone 874-2853 or 874-2874. 2-26-10-75.

LOSE WEIGHT safely & fast with X-11 Diet Plan \$3.00. REDUCE Excess Fluids with X-Pel \$3.00. Fountain Korner Drug. 4-30-13-75.

EXPERIENCED CONCRETE FINISHERS WANTED—Must have tools and transportation. Wage open. Call 886-8773 after 3 p.m. Shirley Ousley Construction Company. 8-14-75.

CHANDLER HOUSE ANTIQUES—Collectibles. Guaranteed clock repair and restoration. Open til 10 p.m. each evening. Located on Jefferson Avenue, Paintsville. 1-1-75.

MOBILE HOME AFFORDABLE—4000 lbs. per side. All materials. 886-2961. 1-1-75.

TREE TRIMMING AND REMOVAL Free estimates. THURMAN LAFERTY, Allen, Ky. Phone 874-9138 or 874-2750. 5-7-75.

Amana Central heating-cooling systems installed by our own crew. Free estimates in your home. We service what we sell. Sandy Valley Hardware S&T at Allen, 874-9150. 4-2-75.

LADIES—Try before you buy. Mary Kay Cosmetics. Call collect 478-2324. Sylvia Allen, Harold, Ky. 4-23-61-75.

IT'S CARNIVAL TIME AGAIN! Here now thru Saturday at Archer Park, Prestonsburg. 20 exciting rides and shows. Special bargain night, Wednesday night, pay one price of \$3 and ride all rides FREE. GUTHRIE SHOWS ON THE MIDWAY. 11-21-75.

FOR SALE—CB 175 Motorcycle. Excellent condition. JEFF BINGHAM. Phone 886-8085. 5-7-75.

LOST—Solid black peeka-poo dog. Named White Strayed or taken from Trimble Branch. Reward offered for information. Contact 886-3897 or 886-6789. Paul Thompson. 4-9-75.

LADIES—Try before you buy. Mary Kay Cosmetics. For appointment, call 478-2324. Sylvia Allen, Harold, Ky. 4-23-61-75.

FOR SALE—Penta treated poles. 20 ft. and 25 ft. lengths and 7-ft. fence posts at GOBLE LUMBER CO. Call 874-9281. 4-30-75.

LOSE WEIGHT with New Shape Tablets and Hydrex Water Pills, at Red's Pharmacy, Martin. 4-16-81-75.

Leclithin 'Vinegar' B6 Kelp Now! all four in one capsule, ask for V164. Martin Drug, Martin. 4-2-16-75.

POODLE GROOMING—Now grooming in Prestonsburg area. Pick-up and delivery service. RHONDA FAINE, Phone 452-2530. 4-16-75.

HOUSE FOR SALE—3-bedrooms. Goble-Roberts Addition. Phone 886-2651, Mary Goble. 4-30-31-75.

DON NELSON GARAGE, Town Branch road. Auto tiller and lawnmower repair. 24-hour wrecker service. Day 886-6317; night, 886-6301 or 886-2179. 4-23-75.

FOR SALE—Antique house on 3 1/2 acres of bench land. Below Rehab center at Theima, Johnson county. Scenic view. Call 789-5688. 4-23-75.

WANTED—Used bicycles in good condition. Call 874-2528. 4-16-75.

FOR SALE—Bass boat. 16-ft. Richline. 25-hp. Mercury electric-start motor. Hobaslaw trailer. Call 285-3444 after 5 p.m. 5-7-75.

HOUSE FOR SALE—Two-story colonial-style house. 1 1/2 baths, three bedrooms, family room, living room, dining room, built-in kitchen. Price, Ky. Phone 377-6490. 5-7-75.

FOR SALE—1972 Buick Electra. 100 mileage - excellent condition. Call Huck Francis, 886-8556. 5-7-75.

FOR SALE—Sand, washed and screened, or sacked. Ideal for mine use or buildings. SANDS OF ROCKCASTLE CREEK, Inc., Kentucky, phone 298-3828, day, 298-3314 night. 11-27-75.

WATCH REPAIR—If you want the best job, bring watch repairs and jewelry repairs to WRIGHT BROS. JEWELERS. 11-27-75.

FOR SALE—Office machines, office supplies, office furniture (new and used). Service on all makes of office machines. Phone or write BERT BIBBE, HOME OFFICE SUPPLY CO., phone 336-5711, Hazard, Ky. 4-16-75.

FOR SALE—Restaurant and service station at Eastern, Ky. DOLORES CHAFFINS, Eastern, Ky. Phone 358-5669; after 9 p.m., 338-4115. 4-9-75.

CUSTOM DRAPERIES—Exclusive AERO Drapery dealer for this area. Save on Custom Draperies. Our decorator will bring fabric to your home for your selection. Free estimate. Call NOW for appointment. 789-8533 or 789-1752. Paintsville Fabric & Sewing Center. 11-1-75.

Interior and exterior Porter paint, 1,000 colors to choose from. BEN FRANKLIN STORE, phone 886-2169, Prestonsburg. 5-16-75.

FOR SALE—1969 Pontiac Tempest 4-door sedan. power steering and brakes, radio, heater, automatic transmission. One owner. car. KEN WATKINS, East Point, Ky. Phone 886-6036. 5-7-75.

IT'S CARNIVAL TIME AGAIN! Here now thru Saturday at Archer Park, Prestonsburg. 20 exciting rides and shows. Special bargain night, Wednesday night, pay one price of \$3 and ride all rides FREE. GUTHRIE SHOWS ON THE MIDWAY. 11-21-75.

WANTED—Advertising representative, neat and attractive. Age 25-45. Late model car. Some travel. Solicit remodeling and general home improvements. Five days per week week-ends off. Weekly guarantee and bonus. Call 886-3801. Ask for Mr. Hare, Thursday morning only, May 15, 9 to 11. 1-1-75.

FOR SALE—City property. 3-bedroom house, one bath, utility room, large living room, built-in kitchen. Central heat. On city utilities. corner lot. Phone 886-2189. 1-1-75.

BUILDING - REMODELING Call Gomer Blackburn, Melvin, Ky. 452-2670. 5-14-75.

BUDDY PARKER REALTOR 430 E. Main St. Lexington, Ky. 606-254-6456. 5-14-75.

COLONIAL HOME Near Keeneland, 1 1/2 acres of magnificent trees and gorgeous landscaping surround this beautiful hilltop country home, completely remodeled with all modern conveniences. Interior has 3 large bedrooms, 2 1/2 baths, fabulous first floor family room, and large rec room in walkout basement. Owners have purchased another home. 1-1-75.

APT COMPLEX 27 one bedroom furnished units with elevator. 100 per cent occupancy. Income \$4.70 per month. Walking distance to U.K. Large lot may be assumed and owner will carry second. 5-14-21-75.

GOING BUSINESS Established florist business in prime location. Good staff the books. Owner will help train personnel. Ideal family business. 5-7-41-75.

BILLY R. WHITT Painting - Textured Ceilings Paperhanging. Phone 874-2454. Free Estimates. 5-7-41-75.

Birthday Cakes, Etc. Baked, decorated to your order. Mrs. Fletcher Gayheart (Debie Gashard). Phone 358-4283. Eastern, Ky. 4-30-41-75.

Authentic, genuine, Handmade INDIAN JEWELRY - at - TERRY'S BEAUTY SHOP Salyersville, Ky. Phone 349-2412; after 5 p.m., 349-2826. 4-30-41-75.

12 PERCENT If you have \$100,000 to invest, we will sell you a choice building in a prime location and give you a five year lease back with reliable tenants that will net you \$1,000 per year. ABSOLUTE NET! 5-12-75.

DORIS SHOUSE 278-5339 THOMAS MCKINLEY 273-5882 BUDDY PARKER 266-3717. 5-12-75.

BUDDY PARKER REALTOR 430 E. Main St. Lexington, Ky. 606-254-6456. 5-12-75.

IT'S CARNIVAL TIME AGAIN! Here now thru Saturday at Archer Park, Prestonsburg. 20 exciting rides and shows. Special bargain night, Wednesday night, pay one price of \$3 and ride all rides FREE. GUTHRIE SHOWS ON THE MIDWAY. 11-21-75.

FOR SALE—1974 Capt. Four-speed, V-6, 13,000 miles. Phone 478-4441. 11-21-75.

SPACE AGE HOME BUILDERS—We sell homes, build and remodel. Also industrial work. 20 years experience, references, free estimate. Distributor of chemical fertilizer for trees, garages, lawns, etc. Phone 886-3379 or 304-475-3425. 4-16-81-75.

FOR SALE—House and six acres bottomland at Hueysville. Wall-to-wall carpeting, birch cabinets. City water. Mrs. Allene Combs, 388-9681. 4-23-75.

FOR SALE—New home in Wells Addition, Auxier, Ky.; three bedrooms, two baths, living room, kitchen and den, walkout basement—all completely carpeted. Also carport. MELINDA CONLEY, Phone 886-8659. 4-23-75.

MOBILE HOME CENTRAL AIR-CONDITIONING SYSTEMS—Installation crew ready to serve you. We service what we sell. Sandy Valley Hardware, Allen, Ky. See it, you'll like it. 4-23-75.

AMANA Radrange on display at Sandy Valley Hardware, Allen, Ky. See it, you'll like it. 4-23-75.

INDUSTRIAL ENAMEL—Now in stock. Suitable for farm and construction machinery, and OSHA safety color coding. SANDY VALLEY HARDWARE S&T at Allen. 4-23-75.

IT'S CARNIVAL TIME AGAIN! Here now thru Saturday at Archer Park, Prestonsburg. 20 exciting rides and shows. Special bargain night, Wednesday night, pay one price of \$3 and ride all rides FREE. GUTHRIE SHOWS ON THE MIDWAY. 11-21-75.

FOR SALE—MARANTZ 2220 Stereo Receiver. Call 886-8806 Wednesday, or Friday, or contact John Heine, Jr. H. Backhoe and end-loader work. We also install septic tanks. Call Jimmy (Gabe) Turner, 377-6318, or Johnny Noble, Jr., 377-6417. 5-14-75.

NEEDED—Someone to work 4-6 hours Wednesday mornings stuffing sections of newspaper together. Pay—\$5 per section. If interested, contact The Floyd County Times, 886-8506. 5-14-75.

FREE—Over 200 tons of dirt to be given away. Stratton Branch, 886-8205. Roy Franklin. 5-14-75.

FOR SALE AT ESTILL—Two-story, three-bedroom home. Wall-to-wall carpet, paneled throughout, range, refrigerator, washer, dryer and drapes go with house. On lot approximately 112 x 61 feet. \$16,500. Phone 358-4915. 14-41-75.

FOR SALE—NORGE electric kitchen range, like new condition, \$85. \$10 rebate if you do your own hauling. Phone 874-9105 before Friday 7 p.m. or after Saturday 8:30 p.m. 11-21-75.

HOUSE FOR SALE—Partially furnished on two lots at Eastern, Ky. Low utilities. Can be financed. Call 789-5832. 5-7-75.

FOR SALE—1974 Plymouth Trail Duster. 4-wheel drive. Phone 285-3446. 5-7-75.

FOR SALE—1973 Ford Pickup Ranger with topper \$2300. Also 1969 Chevy Bel-Air. Runs and body good. \$85. Call Kenneth Johnson. Call 452-4484. 5-14-75.

IT'S CARNIVAL TIME AGAIN! Here now thru Saturday at Archer Park, Prestonsburg. 20 exciting rides and shows. Special bargain night, Wednesday night, pay one price of \$3 and ride all rides FREE. GUTHRIE SHOWS ON THE MIDWAY. 11-21-75.

FOR SALE—6 week-old pigs. Call 886-8424, after 4 p.m. 11-21-75.

TRAILER SPACE FOR RENT—Middle Creek Road. Noma Ruth Stumba. 5-14-21-75.

YARD SALE—Friday, Saturday and Sunday 10 a.m. to 6 p.m. Katy Friend. Water Gap Road. Mary Joseph. 11-21-75.

REWARD—For return of bifocals in case with Dr. Midkiff's name inscribed. Lost between Courthouse and First National Bank, or around Parkway Motors. Buck Manns. Phone 886-2134. 5-14-75.

FREE—Male Airdale, five years old, needs good home. Good with children. Call after 5. Marlene Conn, 285-3657. 11-21-75.

HAIRDRESSER NEEDED—Apprentice or operator. Paula's Beauty Shop. Phone 886-8971. 5-14-75.

COAL LAND FOR LEASE—Several thousand acres of high quality coal in Prestonsburg-Allea area. Call collect, area code 504-586-1893 before noon or after 5 p.m. 11-21-75.

IT'S CARNIVAL TIME AGAIN! Here now thru Saturday at Archer Park, Prestonsburg. 20 exciting rides and shows. Special bargain night, Wednesday night, pay one price of \$3 and ride all rides FREE. GUTHRIE SHOWS ON THE MIDWAY. 11-21-75.

FOR SALE—1974 Capt. Four-speed, V-6, 13,000 miles. Phone 478-4441. 11-21-75.

CLASSIFIED ADVERTISING RATES
6c Per word, if paid in advance
7c Per word on charge account
(11 minimum)
Display classified advertising
\$1.00 per column inch.

WANTED—SALES HELP. Furniture and appliances. Salary plus commission. Experience preferred. Apply in person. Frasure Catalog Agency, N. Lake Dr., Prestonsburg, phone 886-6900. 5-26-75.

JOB WANTED—Concrete work such as porches, patios, driveways. Call 452-4380. 4-23-75.

WANTED TO RENT—Two or three bedroom house or apartment in Prestonsburg area. Will guarantee good care of home. Phone 377-2413, extension 15. Dr. Jose Cordaro, McDowell. 3-26-75.

FOR RENT—Office space, Highland Plaza Bldg., two miles south of Paintsville, US 23, BRADLEY & POWERS CONSTRUCTION CO., Phone 886-3464 or 789-3133. 5-7-75.

WANTED—A babysitter for one hour after school. Abbott Creek area. Prefer high school girl. MRS. EDITH BELCHER, R. 5, Prestonsburg, Phone 886-6560 after 5 p.m. 5-7-75.

FOR SALE—Three bedroom home, two baths, carpet, central air conditioning, carpeted. In Clark School Addition, 5th home on left. Shown by appointment only. Call 886-8717. 5-7-21-75.

FOR SALE—1971 Dodge Charger, 6-cylinder, standard transmission. May be seen. The Bank Josephine Prestonsburg Branch. 5-7-21-75.

ALL TYPES OF SEWING AND KNITTING—Reasonable rates. Fast work. Phone 886-8550. Judy's Originals. 5-7-75.

FOR SALE—Metal building, approx. 60 x 120 ft. Must be moved within next 30 days. Will take any reasonable offer. Donald L. (Dotney) Horn, Prestonsburg, Phone 886-8651. 5-7-75.

EXCELLENT, efficient, economical, Blue Lustre carpet cleaners. Rent electric shampooer, neonatal. RENT STORE, Prestonsburg. 5-7-75.

FLEMING'S UPHOLSTERY & FURNITURE REPAIR COMPANY, Martin, Ky., announces three big Get Acquainted Days: May 15, 16, 17, 10 percent off on everything in store. Thousands of yards of material already in stock, featuring nashvadye, tapetex, cotton, nylon, herculon, vinyl, leather. Do it yourself - save money! All the supplies and material needed for the large or small job at home. Special this week only: Motorcycle covers, \$3.95 each. Free estimates anywhere on car seats and canvas boat covers. Come in and see our discount features or call 886-9582. Open six days a week, 8:30 a.m. to 5 p.m. 5-7-21-75.

FOR SALE—Three bedroom home, two baths, carpet, central air conditioning, carpeted. In Clark School Addition, 5th home on left. Call 886-8717. Shown by appointment only. 5-7-21-75.

HOUSE FOR SALE—4 or 5 rooms, at Banner. Marvin Boyd 874-2756. 5-7-41-75.

FOR SALE—12 x 65 mobile home. Good deal in excellent condition. Call James Wireman, 886-3797, Auxier, Ky. 5-7-21-75.

INSURANCE REPRESENTATIVE Opening for qualified representative. Minimum: high school; physical required. Good starting compensation. Thorough training program. Company group hospital benefits. Long-term disability program; retirement program. Pam Nelson, care of Paintsville Herald, Phone 874-2645, Weekdays after 12 noon. 5-7-21-75.

FOR SALE—Suzuki 125 motorcycle. Low mileage, excellent condition. Can be financed. Phone 886-8915. 5-14-21-75.

FOR SALE—3-bedroom split-level home. Livingroom, dining room, family room, kitchen, two full baths. Carpeted, central heat and air. Lot 100 x 300, near Clark School. 886-6810. 7-14-21-75.

SMALL HOUSE FOR SALE—Located at Auxier. \$6,000. Call 886-8306. If no answer, call 886-2456. 5-14-41-75.

FOR SALE—Farm at Drift, Ky., in Stumbo Hollow. See or call WOODROW CASTLE, Martin, Ky. Phone 285-3833. 5-14-41-75.

MINERS' SAFETY LEATHER AND RUBBER SHOES AND BOOTS—From \$10.95 to \$16.95. HALL'S GENERAL MERCHANDISE, Weeksville, Ky. 5-14-21-75.

HOUSE FOR SALE—3-bedrooms, 3 baths, family room, sundeck, fully carpeted, drapes, central air conditioning. Paintsville area. Call 789-1986. 11-21-75.

(There's More Want Ads on Page Three)

CLYDE DeROSSETT PAINTING • DECORATING Phone 874-2673

EVERYTHING FOR MOBILE HOMES Complete Line of Service. Only Licensed and Insured Mobile Home Mover in Eastern Kentucky. Call: A-1 Service & Mobile Home Transit Co. Phone 789-8784

LENNOX AIR CONDITIONING • HEATING For free estimates, call service. Elliott Glass & Electric Phone 886-2581, Prestonsburg

JOE D. WEDDINGTON WE NEED HOUSES TO SELL. WE WILL SELL FOR YOU OR WILL BUY FROM YOU. REAL ESTATE. Phone 886-3647. 3-20-75

MARBLE AND STONE SUPPLIES Marble, granite, soap chips. Marble Windowsills. Limestone Windowsills. Limestone Veneering. Vermont State. Sandy Valley Monument and Building Stone Co., Inc. Phone 874-2273. Allen, Ky. 1-20-75.

Hamilton Cabinet Shop CUSTOM AND STOCK CABINETS. Stock Cabinet on Display. Phone 478-5261 or 478-5034. Stanville, Ky.

NEED REPAIR WORK? Refrigeration • Wiring • Plumbing. Call WILCE ROSE. Phone Day, 886-6311. Night, 886-1565.

FOR SALE Building lots on May's Branch. All utilities available. Evenings call 886-6288. 12-3-75.

General Home Repair ELECTRICAL WORK - CARPENTRY - ROOFING. Ken Prater, ph. 886-2068. Don Adams, ph. 886-3620. 5-7-41-75.

CLIFTON & SONS Tiller, Power Engines. Lawn Mower Service. "Happy Hollow" M. Prestonsburg. All Work Guaranteed. Phone 886-3269.

AVON SAYS "WE BELIEVE IN SERVICE." Sell world-famous Avon Cosmetics locally. Excellent earning opportunity! Phone 886-2638 or Write: AVON MANAGER, P.O. Box 685, Prestonsburg, Ky. 41653. 5-5-75.

Water Well Drilling Most wells drilled in half a day by Rotary Machine. Kinzer Drilling Co. Allen, Ky. Phone 874-2258.

Concrete Construction Commercial and Residential. • DRIVEWAYS • PATIOS • POOLS. Free Estimates. SHIRLEY OUSLEY. Phone 886-8373. 886-2586. Prestonsburg.

PHOTOGRAPHY Portraits • Wedding • Commercial. WE COPY OLD PHOTOGRAPHS. Excellent Quality at Reasonable Rates. Gerald C. Moore. Phone 377-2458 or 377-6779. McDOWELL, KY. 1-1-75.

UNIFORM SPECIAL 10% OFF ONE WEEK ONLY. The Fashion. Prestonsburg. 886-3141.

For Backhoe and Trenching Work, Septic Tank Installation, Call 886-8356. If no answer, call 886-2456. 5-14-21-75.

BILLY R. WHITT Painting - Textured Ceilings Paperhanging. Phone 874-2454. Free Estimates. 5-7-41-75.

Birthday Cakes, Etc. Baked, decorated to your order. Mrs. Fletcher Gayheart (Debie Gashard). Phone 358-4283. Eastern, Ky. 4-30-41-75.

Authentic, genuine, Handmade INDIAN JEWELRY - at - TERRY'S BEAUTY SHOP Salyersville, Ky. Phone 349-2412; after 5 p.m., 349-2826. 4-30-41-75.

Wednesday, May 14, 1975

The Floyd County Times

Section Four, Page Three



Vote
W. K. "Sundad" Keathley
Democrat
Railroad Commissioner
May 27 Primary, 1975
(Paid For by Candidate)

Serving
Six Counties

Call For
Free Estimates

HUB OF THE CARPET WORLD
IN EASTERN KENTUCKY

CARPET CENTER

Phone 886-6395

We Sell, We Install... Four Years' Experience.

ATTENTION VOTERS In ABBOTT & AUXIER PRECINCTS

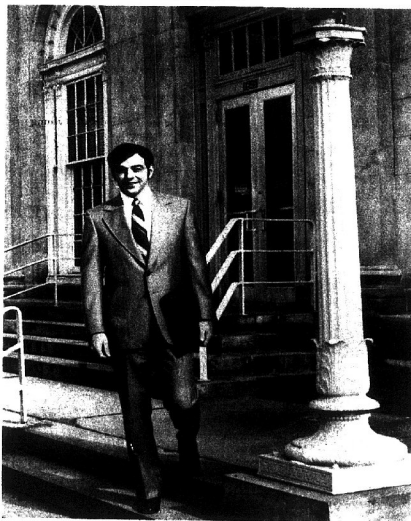

Lowell T. Hughes, Democrat
For
State Senator, 25th District

I am the son of Mr. and Mrs. Thurman Hughes, and the grandson of the late Millard Franklin and Josephine Wright Hughes. I was born and reared in Prestonsburg. I attended Prestonsburg Elementary School and graduated from Prestonsburg High School in 1956. I attended the University of Kentucky on a football and basketball scholarship, and received my law degree from the University of Kentucky Law School. I am now practicing law in Ashland.

I know that the present may not be the most popular time to enter politics, but now is not the time to look away from our system of elective representative government, service to the state, and particularly Eastern Kentucky. I feel that my background and experience should prove beneficial in serving in the Senate, and that my unique position of having been raised in one end of the district, having my law office in the other end of the district, practicing law in all of the counties in the district, and having family relationships in each of the counties in the district provided me with the opportunity to be personally aware of, and concerned with, the many problems within the district.

LOWELL T. HUGHES
For
KENTUCKY STATE SENATE

(Boyd, Lawrence, Johnson and Abbott & Auxier Precincts of Floyd Co.)

Paid For By Jim Cooper, Treasurer

Want Ads

BACKHOE FOR HIRE—Will do all types of backhoe work. Call anytime. Bill Webb or Darwin McGuire, 886-2852 or 886-6366. 5-14-75

FOR SALE—Three-bedroom home in Baptist Bottom, Garrett, approx. 1 acre land, drilled well, forced air heat. WALTER PRATER, Garrett, Ky., Phone 358-9603. 5-14-75

SARAH COVENTRY will hire four ladies for part-time work to start now. Phone 874-2002. 5-14-75

FOR RENT—Mobile home in Prestonsburg. Utilities furnished. Very nice. Vacant May 15. No children. ALTHEA BRADLEY, Box 1024, St. Paul, Va. 11

LOST—Pug Dog, off white with black head, dark feet, tail coils to left. Two weeks ago. 285-3387. P. B. FLANERY, Martin. 11-pd

WANTED—Insurance Agent for Prestonsburg agency. Desire 2 years life or casualty experience. Send resume to P. O. Box 11194, Lexington, Kentucky 40511. 5-14-75

UNIQUE INVESTMENT OPPORTUNITY—Investor, with possible ownership interest wanted, for plush, supper club offering nationally known entertainment, to be located within Lexington Metropolitan Area, proven management experience; \$2,000,000.00 annual gross revenue potential; address inquires to: P. O. Box 287, Berea, Kentucky 40403. 5-14-75

FOR SALE—9-room house on full basement in Maytown, near school. If interested, call 285-3114 between 10 a.m. and 7 p.m. Shown by appointment only. 5-14-75

(There's More Want Ads on Page Two)

Oldtime 'Granny' Belongs to Past

By DIANA PETERS

Frankfort, Ky.—"Grannies" have always been loved and respected by families and communities, but, now, practicing "Grannies" are required to have a license.

The practice of "granny" or lay-midwifery is several centuries old. "Granny-midwives have performed a very needed service in areas where there was a shortage of physicians or none at all, but their day is passing," says Bess Witt, chief of nursing in the Department for Human Resources Bureau for Health Services.

Kentucky was among the first states to recognize the need for a professional, or nurse, midwife. The Frontier School of Nursing was established in 1939 and in 1974, the University of Kentucky started a program in midwifery training at the master of arts level. Both programs offer a variety of courses which include anatomy, genetics, physiology and psychology.

During fiscal year 1973, licensed midwives delivered 712 babies in the state of Kentucky. Because the profession is growing in demand and popularity, DHR has filed the following regulations for a nurse midwife. She must be a registered nurse; a graduate of a program in nurse midwifery approved by DHR and the American College of Nurse-Midwives; nationally certified by the American College of Nurse-Midwives.

When a nurse midwife has fulfilled these requirements, she is given the title of Certified Nurse Midwife (C.N.M.).

P.T.A. TO MEET

Our Lady of the Mountains School has scheduled the next Parent-Teacher's meeting for Thursday evening May 15, at 7:30 p.m. An exhibit of the children's art work is planned for that time, since this will be the last meeting of the school year, all parents are urged to attend.

Allen Woman's Club Sponsors Ballet Here

The Allen Woman's Club will sponsor the "Toyshop" ballet, Saturday May 24, at the Prestonsburg Grade School auditorium at 7:30 p.m. The production will be presented by the Ward School of Dance and advance tickets may be obtained from any member of the club or at the Ward School of Dance, Allen.

Dial 886-8506 To Place A Times Want Ad!

JIM ROBINSON
For
ATTORNEY GENERAL
(Pol. Adv. Pd. by Candidate)

NOW SHOWING Big Used Car Sale

1973 PONTIAC Bonneville 4-Door. Factory air-conditioning. One owner.

1972 BUICK Skylark 2-Door Hardtop. Blue with white vinyl top, vinyl interior, power steering, power brakes.

1971 PONTIAC LeMans Sport Coupe. Orange with white top, air-conditioned, power steering, power brakes. One owner. Low mileage.

1973 PONTIAC Grand Prix. Blue with white vinyl top, white bucket seats, air-conditioning, AM radio with stereo tape player. One owner.

1971 BUICK Estate Station Wagon. Air-conditioned, power steering, power brakes. One owner.

1973 OLDSMOBILE 4-4-2 Coupe. Light blue.

1973 PONTIAC Grand AM. One owner. Low mileage. Loaded.

1969 BUICK LeSabre 4-Door. Air-conditioning. One owner. Real nice, clean car.

1972 FORD Gran Torino Coupe. Yellow with white vinyl top, vinyl interior, power steering, power brakes.

For Prompt, Dependable Service of Your Car, Bring It To Parkway. Our Service Department Has the Only Sun Infra-Red Engine Performance Tester in the Area. Three Expert Mechanics To Serve You.

MANY OTHER SHARP, GOOD WILL USED CARS, PLUS COMPLETE LINE OF NEW CADILLACS, PONTIACS, OLDSMOBILES AND JEEPS.

OPEN EVERY SUNDAY AT 1 P.M.

See One of These Salesmen:

• ROGER COLVIN • DENNIS BALLARD • BUCK LAYNE
• PURVIS RILEY • BUD SALISBURY

PARKWAY MOTORS

Phone 886-3811

Prestonsburg

NOW YOU GET BOTH

TEMPERATURE and TIME

FOR T'NT DIAL

886-9311
FREE... 24 HOURS A DAY!

A COMMUNITY SERVICE BROUGHT TO YOU BY
THE BANK THAT ALWAYS HAS TIME FOR YOU.



Floyd County Health Notes

By DONNA J. GRIFFITH
(Health Educator)

The University of Kentucky Medical Center, Department of Neurology, is conducting a regional neurology clinic, May 28, at the Floyd County Health Department beginning at 12:30 p.m. Any patient who would benefit from seeing a neurologist at this clinic must be referred by a physician and must be under 21 years of age.

If you are interested in being referred to this neurology clinic, contact your private physician so that he can make an appointment for you.

On Monday, May 19, a public health nurse from the Floyd County Health Department will conduct an outpost clinic at Ethel Osborne's Store at Bypro. Clinic hours will be from 10 a.m. to 2 p.m. with the following services being available, free of charge: immunizations, diabetes screening, blood pressures and TB skin tests.

The health department urges all parents to check with their doctor or the health department to see if their children have had all their required immunizations. Every youngster should be immunized against polio, measles, rubella, diphtheria, tetanus and pertussis beginning at two months of age and completed by the time he is two years old with only booster doses being required before he enters school.

On Wednesday, May 21, the Floyd County Health Department will be conducting a glaucoma clinic. This clinic will last from 9 to 12 and from 1 to 2. Glaucoma is a serious disease that can cause blindness slowly and painlessly.

This disease usually occurs in persons who are 35 years of age and over.

The Floyd County Health Department urges all persons age 35 and over to take advantage of this free glaucoma screening. Early detection and treatment can prevent this serious disease.

EXAMINATION OF RODENTS FOR RABIES

Naturally occurring rabies in rodents is a rare phenomenon in this country. In Kentucky in the past thirteen years (July 1, 1961 to March 1, 1975), the State Bureau for Health Services Laboratory has examined 1332 rodent specimens and found all of them negative for rabies virus. Significantly, there has never been a reported case of human rabies in the United States attributed to rodent exposure.

Based on the documented rarity of naturally occurring rabies in rodents coupled with the absence of reported rabies cases in humans resulting from exposure to rodents, the State Bureau for Health Services recommends that only rodents directly involved in human exposure be submitted for rabies examination. Any animals, particularly free-ranging wild or recently captured and caged rodents that are native to the United States, such as chipmunks and flying or grey squirrels that exhibit bizarre behavior or obvious illness prior to the biting episode would be regarded as a greater than usual risk and should be examined. On the other hand, many of the bites which occur with the feeding and handling of caged rodents such as white rats, mice, gerbils, hamsters, and guinea pigs constitute little or no risk to the individual bitten.

In this regard, a widely publicized, increasingly accepted statement from the National Center for Disease Control recommends that only rodents which exhibit grossly abnormal behavior (aggressiveness or paralysis) before biting a person be examined for rabies. Routine examination on non-biting rodents, caged pet rodents, and rodents that bite on provocation is discouraged as a generally useless, expensive procedure.

Miss Prater To Receive Master's in Science

Sandra Lynn Prater, of Prestonsburg, will receive a master of science degree May 28 from the Medical College of Wisconsin, division of graduate studies. Miss Prater received her B.A. degree in biology from Berea College in 1970. She is the daughter of Mr. and Mrs. Herbert Prater, of 104 Hager Street, Prestonsburg.

The college will also award nine doctor of philosophy and 113 doctor of medicine degrees.

Times Want Ads Get Results!

Teschner-Tallent



Mr. and Mrs. Albert Teschner, of 5 Emerson Drive, Whippany, New Jersey, announce the engagement of their daughter, Ellen, to Robert J. Tallent, son of Mr. and Mrs. S. J. Tallent, of Langley, Kentucky.

Miss Teschner was graduated from Whippany Park High School in 1970 and from George Washington University, Washington, D. C., in 1974. She is currently enrolled in the medical technology program at George Washington University Hospital.

Mr. Tallent was graduated in 1964 from Maytown High School, where he was an outstanding athlete and student. He attended the University of Kentucky for three years, then transferred to George Washington University where he graduated with a degree in civil engineering. At G.W.U. he was chosen on the Helms Foundation All-American basketball team. In 1970 he joined the coaching staff at the University and at present is head basketball coach.

The wedding will take place in Whippany, New Jersey on June 15. Following a honeymoon in Maine, the young couple will be at home to their friends in the Potomac Towers at 2001 N. Adams Street, Arlington, Virginia.

Potato Dish
If you are hash-browning potatoes, try mixing in some chopped bacon. In addition to being very tasty, this provides meat and potatoes in one dish.

McKEE — James Hacker, 44, of Gardena, Calif., died Tuesday. Services noon Monday at Liberty Cemetery, Egypt. Harry Justice Funeral Home here in charge.

BRUSSELS, Belgium — European Common Market foreign ministers have scheduled the second European Economic Community summit meeting this year for July 16-17 in Brussels.

We're putting our money where your taste is!

20¢ OFF

on Diet Rite Cola...

we challenge you to find a better-tasting, sugar-free 1-calorie cola

STORE COUPON

20¢ OFF

on a carton of 16 oz. Diet Rite Cola

Expires: 5-31-75

TO THE DEALER
Your Diet Rite Cola Salesman will redeem this coupon in accordance with the terms of offer stated. Coupon is good only on the brand name, Diet Rite Cola, 16 oz. cartons. Purchases at sufficient place to cover grouping must be shown upon request. Customer must pay any sales taxes and usual deposit. Cash redemption value 1/20 of 1¢.

ROYAL CROWN BOTTLING CO., INC.
PAINTSVILLE, KENTUCKY 41240

Building a new home?
REPLACING YOUR PRESENT FURNACE?

Don't settle for less than a quality **Amana** Air Command gas furnace for your home. Call for an estimate.

SANDY VALLEY HARDWARE

Phone 874-9150
Allen, Ky.



United Transportation Union Endorses "Jitter"



Mr. James (Jitter) Allen
Route 2
Martin, Kentucky 41649

Dear Mr. Allen:

It gives us great pleasure to inform you that the Kentucky Legislative Board of the United Transportation Union extends to you their endorsement in the May 27, 1975 Primary Election for the House of Representatives from the Ninety Fifth District.

You are at liberty to use this endorsement to your best advantage.

Wishing you success in the forthcoming campaign.

A. L. Shepherd, Director

W. R. Selby, Assistant Director

We're particular about the company we keep!

This community has reaped many benefits from all our industrial friends who have shared their business with us by providing jobs and income to many of our people. The citizens of

FLOYD COUNTY

wish to express our gratitude during the 1975 statewide Industry Appreciation Week... and say thanks for letting your business be our business.

Industry Appreciation Week/May 19-24 1975

Good company makes for good friends...

This Note of Appreciation Sponsored by

FIRST NATIONAL BANK
Prestonsburg-Martin

THE BANK JOSEPHINE
Prestonsburg-Martin

FIRST GUARANTY BANK
Martin

FLOYD FEDERAL SAVINGS & LOAN
Prestonsburg

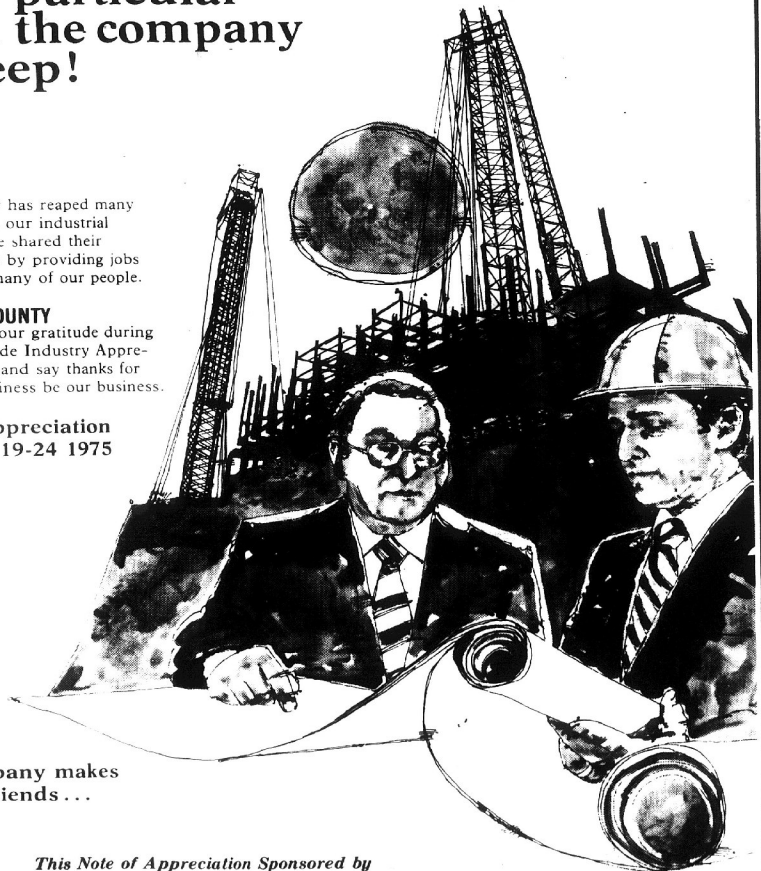

Mrs. Martha Burkett

Mrs. Martha Burkett, 52, of West Prestonsburg, died early last Wednesday morning at Highland Regional Medical Center after an illness of a few hours. Born February 17, 1923 at Water Gap, she was a daughter of the late Joe and Roxie Calhoun McGuire. She was a member of the Free Will Baptist Church. Survivors include her husband, Okey Burkett, two sons, Joe Henry Burkett, of Banner, and Carl McGuire, of West Prestonsburg; two daughters, Mrs. Christine Clark and Mrs. Geraldine Thompson, both of West Prestonsburg; three brothers, Charles McGuire, of Allen, John H. McGuire, of Pikeville, and Leo McGuire, of Elkhorn City; a sister, Mrs. Panny Cann, of Allen, and seven grandchildren. Funeral services were conducted at 2 p.m., Friday, at the home by the Revs. Raymond Wright and William Amberg. Burial was made in the family cemetery on Cow Creek under direction of Hall Brothers Funeral Home.

Joseph Vernon Dings

Joseph Vernon Dings, 64, South Point, O., died April 29 following a sudden illness. Mr. Dings was born Dec. 27, 1910, in Prestonsburg, a son of the late Joseph and Ollie Wilson Dings. He was a retired employee of the Nitrogen Division of Allied Chemical Corp. at South Point, a veteran of World War II and a member of the Little Point Church of God. Surviving are his wife, Mrs. Doris Conley Dings; two sons, Jay V. and Bill W. Dings, both of South Point; three daughters, Mrs. Jeanne Salmon, of Chesapeake and Mrs. Peggy Kelley and Miss Pamela Laverne Kelley, both of South Point; three brothers, Bill and Thomas Dings, both of Chicago, and Richard Dings of Ottawa, Canada; two sisters, Mrs. Orville Salyers of St. Cloud, Fla., and Mrs. Audrey Rappold of Orlando, Fla.; and seven grandchildren. Funeral services were conducted at the Schneider Funeral Home in Chesapeake. Burial was in Highland Memorial Gardens at South Point.

Dial 886-8506 To Place A Times Want Ad

To Subscribers

Please note date shown opposite your name on your copy of The Times or on the wrapper. If the date reads, for instance, "April 75," your subscription will expire at the end of April. Because of increased mailing costs, notices to subscribers of their expiration dates will be discontinued. Subscriptions which have expired must be cancelled within one month of the expiration date. Yearly subscription rates are: \$6.00 in Floyd county; \$7.35 elsewhere in Kentucky; \$8.50 outside Kentucky.

Obituaries

Morgan Gayheart

Morgan Gayheart, 89, died Sunday at his home at level following a long illness. Born November 26, 1885 at Honaker, he was a son of the late Sylvester and Lettie Moore Gayheart. A former turnkey at the county jail, he was a retired miner and a merchant. He was married to Bessie Sprinkle Gayheart, who preceded him in death. Survivors include a brother, Curtis McCown, of Martin, and a sister, Mrs. Melvina Sparks, of Emma. Funeral services were conducted at 10 a.m., Tuesday, at the Salisbury Regional Baptist Church. Burial was made in the Sprinkle family cemetery at Printer under direction of Hall Brothers Funeral Home.

Marion Edward Moore

Funeral services will be held at 10 o'clock this morning (Wednesday) at the Steele Creek Regional Baptist Church for Marion Edward Moore, 21, who died Sunday at his home after suffering an apparent heart attack. Born April 4, 1954, he was a son of Mrs. Ruth Hall Moore, of Wayland, and the late George Moore. In addition to his mother, he is survived by four sisters, Linda Martin, of Mt. Olivet, Ky., Misses Mary Lou, Cora Evalina, and Georgette Moore, all at home. Burial will be made in the Turner cemetery at Demas under direction of Hall Brothers Funeral Home.

Cochie B. Wright

Mrs. Cochie Burchett Wright, 82, of Sandusky, O., formerly of this county, died in Memorial Hospital in Sandusky last Sunday. Mrs. Burchett had resided at Egbert Stop near Sciotoville, O., before moving to Sandusky. She was born March 4, 1893, a daughter of the late Wade and Rose Sandusky. Burial will be made in Rose of Ezra Wright who died in 1955. Survivors include four sons, Jack Wright, of Baltimore, Md., William Bud Wright, of Wheelersburg, O., Wade and John Wright, both of Sandusky, O.; five daughters, Mrs. Ruth Ratcliff, of Prestonsburg, Mrs. Doria Marie Sauer, of Indianapolis, Fla., Mrs. Nora Smith, of Sandusky, and Mrs. Juanita French, all of Sandusky; a brother, Wade Burchett, of Hawaii; a sister, Mrs. Ruth Watkins, of Arlington, Va.; 33 grandchildren and 22 great-grandchildren. Funeral services will be conducted at 1 p.m. Wednesday by the officiating minister, James Wozniak, at the Davis, Davis and Gill Funeral Home in Sandusky. Burial will be made in Memorial Park in Wheelersburg, Ohio.

DISASTER RELIEF BENEFITS

Eight Kentucky counties now are eligible for full disaster relief benefits as the result of March and April flooding. The counties to receive full benefits are Allen, Bell, Callaway, Graves, Knox, McCallie, Pulaski and Warren. Christian, Simpson and Willet counties are currently eligible for participation in the Individual and Family Assistance Program only, but officials are still examining public assistance in those areas to see if additional benefits would apply.

Mrs. Mollie Sizemore

Mrs. Mollie Sizemore, 73, of Wheelersburg, died last Tuesday, May 6, at McDowell Appalachian Regional Hospital following a brief illness. Born January 1, 1902 at Martin, she was a daughter of the late Saint and Martha Frazier Flannery, and was the widow of Willie Sizemore, who died in 1966. She was a member of the First Baptist Church of Wheelwright. Survivors include four sons, Millard and Willard Sizemore, of Rudolph, O.; five daughters, Mrs. Daisy Allen, of Glenwood, Calif., Mrs. Dorothy Conn, of Newcomer, O., Mrs. Della Jane Moore, of Cheyenne, Wyo., Mrs. Sarah Ellen Mitchell, of Wheelwright, Mrs. Martha Sue Hall, of Middletown, Ind.; three brothers, Creed Flannery, of Huntington, Ind., Henry Flannery, of Columbus, O., and Isaac Flannery, of Martin; three sisters, 29 grandchildren, and six grandchildren. Funeral services were conducted at 11 a.m., Friday, at Hall Brothers Funeral Home Chapel by Rev. John Adams. Burial was made in the Anderson family cemetery at McDowell.

William A. Young

William A. Young, 59, of Lexington, former Prestonsburg resident, died last Wednesday, May 7, shortly after being taken to Good Samaritan Hospital. Although he had been in failing health for several years, his death was unexpected. A son of Mrs. Jenny Ward Young, of Prestonsburg, and the late Henry Young, he was the former owner of the Lake Drive-In Restaurant and of Young's Shoe Shop here. Survivors, other than his mother, include his wife, Mrs. Bertha Gardiner Young, of Lexington; two sons, William A. Young, Jr., of Winchester; three daughters, Mrs. Betty Patton, of Arcadia, O., Mrs. Sarah Lynn Mallett, of O., and brother, Chester Young, of Zion, Ill.; two sisters, Mrs. Rachel Edith Bayles, of Fresno, Calif., Mrs. Emma Smith, of Kenosha, Wis., and 10 grandchildren. Funeral services were conducted at 2 p.m., Saturday, at the Foyd Funeral Home at 2 p.m., Saturday, and burial was made in the Richmond Memorial cemetery here.

Dona Shepherd Moore

Mrs. Dona Shepherd Moore, 71, of Pyramid, died at her home last Tuesday, May 6, following an extended illness. Born in Magoffin county, February 6, 1904, she was a daughter of the late John and Julie Vanderpool Shepherd. Survivors include her husband, Linzie Moore; two sons, Edgill Moore, of Waynesfield, O., and Eddie Moore, of Pyramid; two brothers, Roy Shepherd, of Hueysville, and Troy Shepherd, in Ohio; two sisters, Mrs. Darcus Castle and Mrs. Vickie Castle, both of Stockbridge, Michigan, and four grandchildren. Funeral services were conducted at 1 p.m., Wednesday, at the home on Beech Branch near Pyramid by Revs. Bill Justice, Bee Johnson, Robert Holbrook, and Arvil Caudill. Burial was made in the Jack Moore cemetery there under direction of Carter Funeral Home.

C.-J., Times To Make Files Accessible

Through Microfilm

The Courier-Journal and Louisville Times Co. announced last week that it will make the newspapers' clipping files accessible to businesses, institutions, government agencies and libraries through a microfilm system that will be indexed by computer.

Users of the system will have special microfilm copies of the clippings on their premises and will locate desired material through computer terminals linked to the newspapers' own library facilities by telephone lines.

The newspapers are now installing the system in their own library and expect to begin installing systems for outside customers early next year. In their first specific customer proposal for the system, the newspapers yesterday offered to furnish access to their archives to the Kentucky Department of Library and Archives, under a proposed three-year, \$100,000 contract that would include purchase of necessary equipment for that agency, as well as microfilm, telephone charges, maintenance, training and support.

Kentucky State Librarian Charles F. Hinds said his agency hopes to obtain the system with a portion of a Title I federal Library Services and Construction Act grant totaling \$277,728 which has just been made available. Hinds said the agency's Courier-Journal and Times installation would be located in Frankfort from which it would serve 102 of the state's county library systems.

Lafferty Is Elected Student Gov't Prexy

Mark A. Lafferty, of Prestonsburg, has been elected president of the Student Government Association at Transylvania University, Lexington.

A junior pre-law student at Transylvania, Lafferty is the son of Mr. and Mrs. James Lafferty. He is a graduate of Prestonsburg High School and for two years attended Prestonsburg Community College, where he was president of the Student Government Association and a member of Phi Theta Kappa honorary fraternity.

This Thing Is from Me

—I Kings 12:24

By LAURA BARTER SNOW
Come unto me, all ye that labour and are heavy laden, and I will give you rest.—Matthew 11:28
"Life's Disappointments are veiled Love's appointments." Rev. C. A. Fox



Mrs. Flora Music

My child, I have a message for you today: let me whisper in your ear, that it may gladden with glory your storm clouds which may arise, and smooth the rough places upon which you may have to tread.

It is short only five words, but let them sink into your inmost soul, and then let them pillow upon which to rest your weary head.

"This thing is from Me!"

Have you ever thought of it, that all that concerns you, concerns Me too? For "he that toucheth you toucheth the apple of Mine eye."—Zech. 2:8.

"You are very precious in My sight."—Isa. 43:4.

"I would have you learn when temptations assail you, and the 'enemy comes in like a flood,' that this thing is from Me that your weakness needs My might, and your safety lies in letting Me fight for you."

Are you in difficult circumstances, surrounded by people who do not understand you, who never consult your taste, who put you in the background?

This thing is from Me. I am the God of circumstances. "Thou canst not be tempted above that which is written; yea, if thou be tempted, thou shalt not be allowed."—1 Peter 5:9.

Are you in money difficulties? Is it hard to make both ends meet? This thing is from Me. I am your purse-bearer, and I will have you draw from, and depend upon Me. My supplies are limitless. Phil. 4:19. I would have you prove My promises. Let it not be said of you, "In this thing he did not believe the Lord your God."—Deut. 1:32.

Are you passing through a night of sorrow? This thing is from Me. I am "The Man of sorrow, acquainted with grief."—Isa. 63:9.

"I have let earthly comforts fail you, that by turning to Me, you may obtain everlasting consolation."—1 Thess. 2:16, 17.

Has some friend disappointed you? One to whom you opened out your heart? This thing is from Me. I have allowed this disappointment to come, that you may learn to rely on Me.

The best friend to have is Jesus. He will hear you when you call. He will keep you lest you fall. The best friend to have is Jesus. I want to be your confidant. Has someone repeated things about you that are untrue? Leave them to Me, and draw closer unto Me; they shall not, of reach unto you. "The strife of tongues," for "I will bring forth the righteousness as the light, and the judgment as the noonday."—Psa. 37:6.

Have your plans been all upset? Are you bowed down and weary? This thing is from Me. You made your plans, then came asking Me to bless them, but I would have you let Me plan for you and then I take the responsibility. For "This thing is too heavy for thee, thou art not able to perform it thyself alone."—Ex. 18:18. You are only an instrument, not an agent.

Have you longed to do some great work for Me, and instead been laid aside on a bed of pain and weakness? This thing is from Me. I could not get your attention in your busy days, and I want to teach you some of My deepest lessons. "They also serve who only stand and wait." I want you to learn to listen.

"I am not eager, bold or strong. All that is past. I am ready not to do. At last, at last!"

Some of My greatest workers are those shut out from active service, that they may learn to wield the weapon of prayer.

Are you suddenly called upon to occupy a difficult and responsible position? Launch out on Me. I am trusting you with the "Possession of difficulties," and "for this thing the Lord thy God shall bless thee in all thy works, and in all that thou puttest thine hand unto."—Deut. 15:10.

This day I place in your hand this pot of holy oil, make use of it freely, my child. Let every circumstance as it arises, every word that pains you, every interruption that would make you impatient, every revelation of your own weakness, be anointed with it.

Remember, "Intermissions are divine instructions." (Rev. C. A. Fox) The sting will go as you learn to see Me in all things. Therefore, "Set your hearts unto all the words which I testify among you this day... for it is not a vain thing for you, because it is your life, and through this thing ye shall prolong your days in the land."—Deut. 32:46, 47.

FREE TRACT SOCIETY

2408 W. Seventh Street
Los Angeles, Calif., 90037
Submitted by MARY JENKINS

PLASTIC MULCH: Black plastic can save you a lot of garden work this summer. In experiments conducted by the University of Kentucky College of Agriculture, black polyethylene plastic—1.5 mil thick—proved to be very efficient as a garden mulch. Mulching discourages weed growth, conserves moisture in the soil, and often increases the quality and yield of vegetables.



By LARRY DUNKE

There have been many inspiring words about overcoming our handicaps. The pages of history are filled with the stories of men and women who, despite handicaps, have achieved greatness.

Judges in the Bible tell of an interesting event which relates to the organization of an army. It says there were 700 chosen left-handed men.

The interesting fact about this great army is that these men had not always been left-handed. They were likely seasoned soldiers who had been in battle and been incapacitated of the use of their right hands their sword hands.

They had learned to be fighters with their left hands.

We all feel handicaps in our own lives. But the greatness in a person comes through when they overcome.

The 700 left-handed soldiers won their battle so can we. Everyone has a strategic reserve of physical and spiritual energy and adaptability which we rarely use.

Floyd Funeral Home (on New 10th Street) is managed and operated by: Larry Burke—Robert Nelson—Mae Banks Martin—Thelma Turner. Phone 874-2121

The uncommon carriers.



The Volkswagen Station Wagon. A fun, a lot of space for carrying a lot of things. And at only \$4,999. The VW Station Wagon has made a lot of friends because it's a family car that can go on and on with the money you save as well as providing immediate relief from the stress of daily life. It's a real friend of the family.

The Volkswagen Camper. For the family that's getting there there should be a lot of fun. The VW Camper has all the fun of a motorhome, but it's a lot smaller. It's a fun, a lot of space for carrying a lot of things. And at only \$4,999. The VW Camper has made a lot of friends because it's a family car that can go on and on with the money you save as well as providing immediate relief from the stress of daily life. It's a real friend of the family.

The Volkswagen Sportswagon. A fun, a lot of space for carrying a lot of things. And at only \$4,999. The VW Sportswagon has made a lot of friends because it's a family car that can go on and on with the money you save as well as providing immediate relief from the stress of daily life. It's a real friend of the family.

The Volkswagen Club Car. A fun, a lot of space for carrying a lot of things. And at only \$4,999. The VW Club Car has made a lot of friends because it's a family car that can go on and on with the money you save as well as providing immediate relief from the stress of daily life. It's a real friend of the family.

With your new Volkswagen Station Wagon or one of its derivatives, you have the way to go there. So we want you to have the camping equipment that lets you use some of the unique Volkswagen Station Wagon features. A complete Coleman Camping Kit that includes a famous Coleman lantern, a Coleman cooler, a Coleman picnic cooler, two full-sized Coleman sleeping bags, a Coleman tent, window curtains, and a road atlas. That's a \$350.00 retail value. But we'll let you have it for just \$175.00, complete. Just so you can start out right the first day you drive off in a new VW Station Wagon. The uncommon carrier.

FREE TRACT SOCIETY
2408 W. Seventh Street
Los Angeles, Calif., 90037
Submitted by MARY JENKINS

PLASTIC MULCH: Black plastic can save you a lot of garden work this summer. In experiments conducted by the University of Kentucky College of Agriculture, black polyethylene plastic—1.5 mil thick—proved to be very efficient as a garden mulch. Mulching discourages weed growth, conserves moisture in the soil, and often increases the quality and yield of vegetables.

FREE TRACT SOCIETY
2408 W. Seventh Street
Los Angeles, Calif., 90037
Submitted by MARY JENKINS

PLASTIC MULCH: Black plastic can save you a lot of garden work this summer. In experiments conducted by the University of Kentucky College of Agriculture, black polyethylene plastic—1.5 mil thick—proved to be very efficient as a garden mulch. Mulching discourages weed growth, conserves moisture in the soil, and often increases the quality and yield of vegetables.

FREE TRACT SOCIETY
2408 W. Seventh Street
Los Angeles, Calif., 90037
Submitted by MARY JENKINS

PLASTIC MULCH: Black plastic can save you a lot of garden work this summer. In experiments conducted by the University of Kentucky College of Agriculture, black polyethylene plastic—1.5 mil thick—proved to be very efficient as a garden mulch. Mulching discourages weed growth, conserves moisture in the soil, and often increases the quality and yield of vegetables.

FREE TRACT SOCIETY
2408 W. Seventh Street
Los Angeles, Calif., 90037
Submitted by MARY JENKINS

PLASTIC MULCH: Black plastic can save you a lot of garden work this summer. In experiments conducted by the University of Kentucky College of Agriculture, black polyethylene plastic—1.5 mil thick—proved to be very efficient as a garden mulch. Mulching discourages weed growth, conserves moisture in the soil, and often increases the quality and yield of vegetables.

VANCE VOLKSWAGEN INCORPORATED

Let These Salesmen Help You:
PALMER G. VANCE,
BERT H. McFADDIN,
TED HICKS



Phone 886-3849
Rt. 23, North
Prestonsburg

We Have G.M.A.C. Financing and M.I.C. Insurance.

40 ways not to be fuelish.

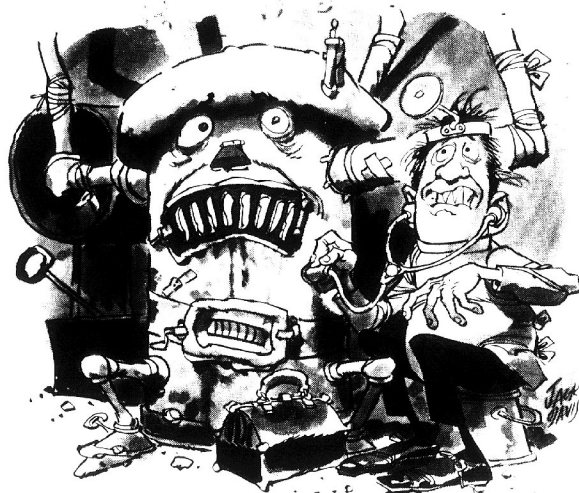

Give your furnace an efficiency check-up to make sure it's not wasting fuel.

1 Adjust your home thermostat to the recommended fuel-saving temperatures: between 65 and 68 degrees during the day. Down to 55-60 degrees at night.

2 Make 50 miles per hour your top speed when driving. On the average your best mileage happens around 35 mph.

3 Turn off lights, electrical appliances and TV sets when you're finished with them. Unplug instant-on TVs.

4 Start or join a carpool. And when you use your car, use it efficiently. Combine trips to the supermarket, the drug store, the bank, etc., and make one clean sweep.

5 Drive at a steady speed, accelerating and slowing gradually. Especially avoid "jackrabbit" starts. They really eat up gas.

6 Don't idle your engine more than two minutes.

7 Avoid congested traffic. That kind of stop and go driving consumes gas quickly and adds to air pollution. Plan trips for off hours.

8 Have your home's heating system checked to make sure it's operating at peak efficiency.

9 Install a humidifier on your heating system. Humidified air is comfortable at substantially lower temperatures than dry air and healthier for you.

10 Close off any areas of your home that don't require heat all the time. Guest rooms, for example.

11 Don't waste fuel heating the garage.

12 Keep windows near thermostats closed. Otherwise the cold air will cause a lower reading, and your furnace will run longer but not make you any warmer.

13 When you're not using your fireplace, make sure the damper is tightly closed so heated air won't escape.

14 Weatherstrip or caulk around drafty doorframes and windows.

15 Install storm windows. You'll cut down heat loss by 10-15%.

16 Closed operies at night. Keep them open during the day. Closed, they'll act as insulation. Open, they'll let in additional warmth from the sun.

17 Move furniture that blocks forced air registers.

18 Keep the area near your furnace free from obstructions, especially the space around air intakes.

19 Check the color of the burner flame in your gas furnace. If the flame is yellow, instead of blue, there's too much air in the combustion mixture. A repairman can fix you up in a jiffy.

20 Clean or replace furnace filters regularly.

21 Eliminate outdoor decorative lighting, such as spotlights, floodlights and lights lining driveways.

22 Turn off your gas yard light. It's a real gas gobble.

23 In the kitchen, try to cook all foods for a meal in one area of the range—on top, in the oven, or under the broiler. For cooking small quantities of food, use a portable appliance like an electric skillet.

24 If you cook with gas, don't use more flame than necessary. Flames should just touch the bottom of cooking utensils.

25 A clear blue flame on a gas range means the burner is operating properly. If the flame is yellow, have a repairman make adjustments.

26 On electric ranges, turn off burners several minutes before the end of the proper cooking period. The heating element will stay hot, and your food will finish cooking without using additional energy.

27 Do not preheat ovens more than a few minutes. And don't set the temperature higher than you need.

28 Run full loads in the dishwasher, so that you can run it less often. Don't use it between 4 and 8 p.m.

29 Run full loads in the washer and dryer. Same reason.

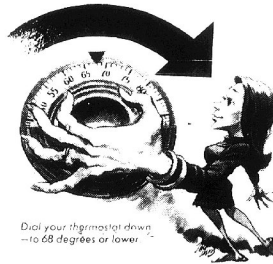

Dial your thermostat down to 68 degrees or lower.

30 Whenever practical, wash with cold water.

31 Use the shortest possible drying cycle. And clean the dryer lint trap after each load. (A clogged trap lengthens drying time.) In winter vent the dryer blower into the house.

Turn off lights and appliances the minute you're through with them.



32 Once a month, flush the sediment out of your hot water tank by draining a couple of buckets of warm water from the faucet at the bottom of the tank. If allowed to build up, this sediment insulates the water from the heater.

33 Make sure the temperature on your water heater isn't set excessively high. 110 degrees is about right. Wrap hot water lines with insulation.

34 Repair leaking water faucets—especially hot water faucets.

35 Take showers instead of baths. You'll use a lot less hot water.

36 Make sure your home is adequately insulated. It should have at least 6 inches of insulation in the attic, 3 inches in walls and under floors over crawl spaces.

37 Wrap heating ducts that go through cold spaces with fireproof insulation. And while you're there, check ducts for leaks.

38 Seal air leaks from living spaces into the attic—around ceiling fans, electrical fixtures, heating ducts, and pull-down stairways. (But don't seal off ventilation in the attic. You need that to prevent moisture buildup.)

39 Before summer comes, have your cooling system checked to insure efficient operation.

40 Right now, write for a free booklet with these and more tips on how to save fuel. Just send your name and address to: Energy Conservation, Box CW, Washington, D.C. 20240.

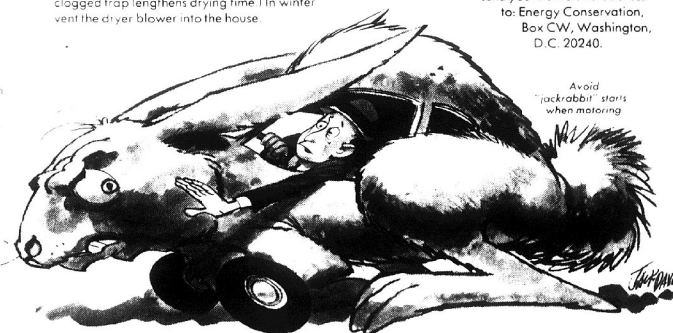

Avoid "jackrabbit" starts when motoring.

Don't be fuelish.

Office of Energy Conservation of the Federal Energy Office

A Public Service of This Newspaper & The Advertising Council

Ad Council

ALMAR Drive In Allen, Kentucky

WEDNESDAY-THURSDAY-FRIDAY
May 14-15-16

AROUND THE WORLD WITH FANNY HILL

— with —
Shirley Corriegen
Grady Fuchs
— PLUS —



SATURDAY MAY 17



— PLUS —



SUNDAY-MONDAY-TUESDAY
May 18-19-20



County Judge Proclaims May, Mental Health Month



Floyd County Judge Henry Stumbo is pictured signing a proclamation naming May, Mental Health Month for Floyd county. The proclamation called upon citizens of Floyd county to acquaint themselves with the local mental health, mental retardation, and drug and alcohol abuse services and programs made available through Mountain Comprehensive Care Center. Pictured with Judge Stumbo are Tim Atkinson, team director of Floyd county's Mountain Comprehensive Care Center, and Brenda Roberts, president of the Floyd County Mental Health-Mental Retardation Association. According to Mrs. Roberts, the Floyd County Mental Health Association is conducting its membership campaign during May in recognition of Judge Stumbo's proclamation and in an effort to give the individual citizen the opportunity to become actively involved in support of the local program through an organized structure such as that offered by the association.

BRIARCLIFF MANOR, N.Y. — Through a special liberal arts program, students at Briarcliff College, a women's college here, are able to combine studies in the biological sciences with their courses in geography, in preparation for careers in ecology and the environmental sciences.

Dewey Lake Club To Stage Third Bass Tourney, Sunday

Tea Honors Retiring Teachers

A tea honoring the 1975 retiring teachers of the Floyd county school system was given Saturday afternoon in the Music Room of the Regional Library here at the spring meeting of the Floyd County Retired Teachers Association. Mrs. May K. Roberts, Miss Alice Harris, and Mrs. Grace Sutherland served as hostesses.

A devotional was given by Mrs. Lucy Regan followed by the Pledge of Allegiance.

The legislative program of the Kentucky Retired Teachers Association was read and discussed. Plans for the August 9 meeting were announced. This will be a noonday luncheon at Effie's Buffet, formerly Wise's Restaurant. The guest speaker will be Joe Howard, of Louisville, recently elected president of the Kentucky Retired Teachers Association.

Those present were Mesdames Elizabeth M. Bailey, Oma P. Elkins, Sally C. Bush, Kelsie G. Elliott, Grace Sutherland, Opal S. May, Lola P. Osley, Grace Conley, Josephine Hill, Beatrice Collins, Lucy Regan, Misses Alice Harris, Josephine Spradlin, Margaret May, Mr. and Mrs. E. D. Roberts, Mr. and Mrs. Alton Crisp, and visitors, Virginia Kirk and Elizabeth Ann Baird, of Pikeville.

The Dewey Lake Fish and Game Club will hold its third annual bass tournament on Dewey Lake next Sunday.

The tournament will be open to all members of the club and will be conducted on a team basis, with two persons to a boat, and their combined catch counting for them as their team's total. Only black bass 12 inches, or larger, will be counted toward a team's catch. Fishing must be done by rod and reel. Fishermen may use live bait.

An entry fee of \$6 per team will be charged. The winners of first place will receive a cash prize equal to 50 pct. of the total entry fees. The second place team will receive 30 pct. of the entry fees, and the fisherman entering the largest bass by weight will receive a cash prize of 10 pct. of the entry fees.

The contest will begin at 6 a.m. from both the Brandy Keg and the Terry boat docks, and will end at 2 p.m. All interested bass fishermen may register at either of the two boat docks prior to the starting time on Sunday, May 18.

The Nifty Weather Machine. It's a total heating- air conditioning system.

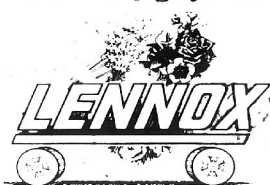

There have been a lot of changes in comfort systems since these Lennox reflect and the first business in 1903. Now there are Lennox nifty weather machines that warm, cool, clean the air and even control the humidity in homes and in offices.

And there's a super service and attention to back them up. Face it, ease. Get out from under the weather with a Lennox nifty weather machine.

Elliott Glass & Electric Co., Inc.
South Lake Drive Phone 566-2751
Prestonsburg, Kentucky 41653

STRAND THEATRE

Wednes., May 14 thru Tues., May 20
One showing nightly starting at 8 p.m.
Sunday matinee starting 1 p.m.

8
ACADEMY AWARD NOMINATIONS

Including
Best Picture
Best Supporting Actor
— Fred Astaire
Best Song

STEVE MCQUEEN PAUL NEWMAN WILLIAM HOLDEN
FAYE DUNAWAY

THE TOWERING INFERNO

TOMORROW NIGHT IN CONCERT . . .

J. D. SUMNER AND THE STAMPS QUARTET

(Elvis Presley's Backup Group)
Plus The Blackwood Singers, of Nashville, Tenn.

MULLINS HIGH SCHOOL GYM
U.S. 23, Pikeville

THURSDAY, MAY 15—8 p.m.

One Show Only. Night of Good Gospel Music.

TICKETS:
\$3 In Advance; \$4 at Door; \$2 Students
Tickets are Available at Music Stores in Pikeville.
For Ticket Reservations, call: 696-432-5279

the **99¢**er

LUNCH SPECIAL!
MONDAY THRU THURSDAY
11 a.m.-3 p.m.
2 pieces of chicken,
potatoes or cole slaw, & roll.
COLONEL SANDER'S RECIPE
Kentucky Fried Chicken.

LET US SERVE YOUR CATERING NEEDS

Prestonsburg DRIVE IN PRESTONSBURG, KENTUCKY

WEDNESDAY-THURSDAY-FRIDAY
May 14-15-16



CB RADIOS

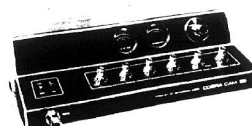

COBRA CAM-89 BASE STATION



COB CORTEZ MOBILE UNIT

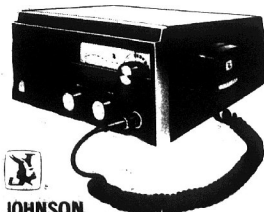

JOHNSON MESSENGER 250 BASE STATION



JOHNSON MESSENGER 130 MOBILE UNIT

SEE THESE UNITS PLUS MANY OTHERS NOW IN STOCK.

• Installation Available • We Accept Master Charge • Bank Financing

RIVERSIDE

Located in the Maloney Building.



ELECTRONICS

Prestonsburg

Ordinance No. 4-75 AN ORDINANCE ESTABLISHING A JOINT PLANNING COMMISSION

AN ORDER AND/OR ORDINANCE ESTABLISHING A JOINT PLANNING COMMISSION FOR THE COUNTY OF FLOYD AND THE (CITIES) OF Allen, Martin, Prestonsburg, Wayland, and Wheelwright, KENTUCKY, AND TO REPEAL ALL RESOLUTIONS OR ORDINANCES IN CONFLICT HEREWITH.

NOW BE IT ORDERED BY THE FISCAL COURT OF FLOYD COUNTY AND ORDAINED BY THE CITY COUNCIL, all of same cities and it appearing that all incorporated cities in Floyd County, Kentucky, have been interrogated pursuant to KRS 100.17(2), in order to accomplish the maximum economic, physical and social welfare and a coordinated and harmonious development of land, buildings and transportation facilities, that a Joint Planning Commission is hereby created and established as authorized by Kentucky Revised Statutes.

SECTION 1. GENERAL. This Commission shall be known as the Floyd County Joint Planning Commission. Upon the appointment and subsequent approval of members, election of officers, and adoption of its by-laws, its existence shall begin subject to the provisions of KRS Chapter 100. The Commission may engage in planning operations within its political boundary except where otherwise provided for by KRS Chapter 100.131.

SECTION 2. MEMBERSHIP. The Floyd County Joint Planning Commission shall consist of 11 members. The Mayor or Chairman of the Board of Trustees of Allen, Martin, Wayland, and Wheelwright shall each appoint 1 member; the Mayor of Prestonsburg shall appoint 2 members and the Floyd County Judge shall appoint 5 members. Citizens members shall serve without compensation but reimbursement of expenses may be authorized. The term of office of members shall be staggered so that a proportionate number serve one, two, three and four years respectively. Re-appointments or appointments to fill vacancies shall continue the staggered pattern. All vacancies whether by resignation, dismissal, or expiration of the term of office shall be filled within sixty days by the appropriate appointing authority or as otherwise provided for KRS 100.147.

The oath of office shall be administered to all members of the Commission before entering upon their duties. The oath shall be administered as provided by law. The members may be removed by the appropriate authority for inefficiency, neglect of duty, malfeasance, or conflict of interest. The removed members shall have the right of appeal in the manner prescribed by KRS 100.137.

SECTION 3. OFFICERS AND STAFF. The Commission shall elect a chairman and any other officers which it deems necessary from among its citizens members. The term of office shall be one year with eligibility for re-election. The Commission may employ a staff as it may deem necessary for its work and may contract with professional planners and other parties for such services as it may require.

SECTION 4. MEETINGS. The Commission shall conduct each year at least six regular meetings for the transaction of its business. The by-laws adopted by the Commission shall reflect the schedule of regular meetings; the manner in which notice shall be given, date, time, place, and the subject or subjects to be discussed, as well as the method of calling and conducting special meetings. A simple majority of the total membership shall constitute a quorum has been established a simple majority of that quorum can transact any official business except in those instances where there is to be an adoption or amendment of the Commission's by-laws or elements of the Comprehensive plan or regulations, then a vote of the simple majority of the total membership shall be necessary.

SECTION 5. BY-LAWS. The Commission shall adopt and approve its by-laws before it may properly transact any business. The by-laws shall set forth the procedures, rules and regulations necessary for the Commission to conduct its business. The by-laws shall describe the method for administration of funds, and provide for an annual audit thereof.

SECTION 6. POWERS AND DUTIES. The Commission shall have general powers necessary to carry out its functions in accordance with its ordinance and KRS Chapter 100. The Commission may be assigned any powers, duties, and functions related to urban renewal or public housing by the Fiscal Court of the County and/or a legislative body of a participating city.

SECTION 7. SEPARABILITY CLAUSE. Should any section or provisions of this Ordinance be declared by the courts to be unconstitutional or invalid, such decision shall not affect the validity of the Resolution as a whole or any part thereof other than the part so declared to be unconstitutional or invalid.

SECTION 8. REPEAL. EFFECTIVE DATE. All ordinances, orders or parts thereof in conflict with this order or ordinance or inconsistent with the provisions thereof are hereby repealed to the extent necessary to give this order full force and effect. This order or ordinance shall become effective upon its final adoption by all of the Legislative bodies of Floyd County and the (Cities) of Allen, Martin, Prestonsburg, Wayland, and Wheelwright, Kentucky and duly published as required by law.

Passed: May 1, 1975
WILLIAM O. GOEBEL, JR.
Mayor, City of Prestonsburg, Ky.

BEVERLY M. HACKWORTH
Clerk, City of Prestonsburg, Ky.

Plan Martin Meeting To Talk Health Care In Central Appalachia

A meeting concerned with the availability, cost and quality of health care in central Appalachia is scheduled for the Martin Elementary School Saturday, May 17, at 9:30 a.m. A panel of community leaders, health experts and attorneys will listen to the problems that families from Kentucky, West Virginia, Southwestern Virginia and Tennessee have experienced in securing and paying for care. The meeting will have the format of a public hearing before a citizens' panel.

Panel members will include: Chairman, Anise Floyd, vice-president of the West Virginia Black Lung Association; co-chairman, Chester Mosley, president of the Wheelwright UMWA local union; Helen Powell, chairman, Regional Black Lung Association; Frank Daniels, chairman, Kentucky Black Lung Association and chairman, Floyd County Citizens' Association; William Worthington, chairman, Regional Black Lung Association; Dr. Robert Coles, Harvard University Health Services; Daniel Hedges, attorney, Appalachian Research and Defense Fund, Inc., Charleston, W. Va.; Nick Frasure, Appalachian Research and Defense Fund, Charleston, W. Va.; Dr. Robert Young, Hager Hill, Va. The meeting is an attempt to bring attention to the urgent health needs of people in Central Appalachia and is in response to a growing concern of citizens over the fact that policy making in the health care industry most frequently ignores the needs of rural people, especially those whose incomes are low. The free service obligations of hospitals built with Hill-Burton aid and those which are tax-exempt will also be discussed.

The panel will raise questions which relate to the problems that individuals have had in obtaining good health care. This meeting is sponsored by the Regional Black Lung Association, the State Black Lung Associations, Citizens Groups and various other organizations and individual concerned citizens.

Consumer Comments

A consumer recently wrote our office to tell how she bought some expensive pots and pans and ended up with tarnished cookware and a tarnished view of cookware salespeople. Don't put your common sense on the back burner when it comes to buying pots and pans.

There are reputable dealers who sell cookware door-to-door, but there are also those who sell door-to-door because of the reduced sales resistance of people approached in their homes without advance notice. When a demonstration of cookware takes place in the home, a consumer cannot comparison-shop by going to the next counter or the store down the block. A well-known ploy is for the salesperson to offer a discount or free gift "for tonight only" encouraging consumers to buy now and comparison-shop later—when it's too late.

If you are interested in buying cookware check around. Know the various types and their approximate cost. It's not worth a free gift to be stuck with inferior cookware. There are other gimmicks, too. A consumer might be told that he or she was especially selected to test a new brand of cookware. Remember, anyone who offers you a special deal on cookware is probably just interested in cooking up some business.

One consumer wrote us that she was told her old pots and pans were poisonous. Don't listen to scare tactics like these. Ask another dealer if you have questions about your cookware.

Deal with reputable businesses and ask about the warranties. If a salesperson and his company are not from your vicinity, you might have problems returning defective cookware, or even finding the company.

If you have a consumer complaint, contact the Attorney General's Division of Consumer Protection. Kentucky consumers may call toll-free on the consumer hotline by dialing 1-800-372-2960.

JOB OPENING: Big Sandy Health Care, Incorporated, is now taking applications for the position of Executive Director, salary range twenty to twenty-five thousand dollars. **QUALIFICATIONS:** (1) Shall have a master's degree from an accredited university with a major emphasis in public health, administrator, planning or related fields, and two to three years' supervisory experience in a health facility or shall have a minimum of five years' top administrative and supervisory experience with an organization involved in health care service in lieu of an education background. (2) The director must possess the organizational skills and personal qualifications needed to maintain a large organization composed of persons of varied backgrounds and professions. He shall be able to relate positively to patients, board and staff while maintaining and promoting the overall goals of the Corporation. (3) Knowledge of and residence in the Eastern Kentucky region is a definite asset.

Anyone interested should contact Mr. Donald C. Nunery, Personnel Director, Big Sandy Health Care, Incorporated, Phone 886-8846.

Application for this position will not be accepted after June 2, 1975. 3-14-31

Announce Engagement



Mr. and Mrs. Elbert Lawson, of Betsy Layne, announce the engagement and forthcoming marriage of their daughter, Rhonda Sue, to Mr. Larry Dean Cecil, son of Mr. and Mrs. Thomas Cecil, Jr., of Harold.

The bride-elect is a graduate of Betsy Layne high school. The groom is also a graduate of Betsy Layne high school and is presently employed by Mountaineer Resources, of Paintsville.

The gracious custom of open house will be observed June 14 at 6 p.m. The couple will reside at Harold.

GENERAL REVENUE SHARING PLANNED USE REPORT

General Revenue Sharing provides federal funds directly to local and state governments. The report of your government's plan is published to encourage citizen participation in determining your government's decision on how the money will be spent. Note: Any complaints of discrimination in the use of these funds may be sent to the Office of Revenue Sharing, Wash., D.C. 20226.

| PLANNED EXPENDITURES | | |
|--|-------------|-----------------------------|
| (A) CATEGORIES | (B) CAPITAL | (C) OPERATING / MAINTENANCE |
| 1 PUBLIC SAFETY | \$ 10,000 | \$ 76,000 |
| 2 ENVIRONMENTAL PROTECTION | \$ | \$ |
| 3 PUBLIC TRANSPORTATION | \$ 7,000 | \$ |
| 4 HEALTH | \$ 3,000 | \$ 2,000 |
| 5 RECREATION | \$ | \$ |
| 6 LIBRARIES | \$ 3,000 | \$ |
| 7 SOCIAL SERVICES FOR AGED OR DISABLED | \$ 5,000 | \$ |
| 8 FINANCIAL ADMINISTRATION | \$ 30,000 | \$ |
| 9 MULTIPURPOSE AND OTHER | \$207,362 | \$ |
| 10 EDUCATION | \$ | \$ |
| 11 SOCIAL DEVELOPMENT | \$ | \$ |
| 12 HOUSING & COMMUNITY DEVELOPMENT | \$ 2,633 | \$ |
| 13 ECONOMIC DEVELOPMENT | \$ | \$ |
| 14 OTHER/SPECIFY | \$ | \$ |
| 15 TOTALS | \$267,995 | \$ 78,000 |

THE GOVERNMENT OF FLOYD COUNTY
ANTICIPATING A GENERAL REVENUE SHARING PAYMENT OF \$245,456
FOR THE SIXTH ENTITLEMENT PERIOD: JULY 1, 1975 THROUGH JUNE 30, 1976 PLANS TO SPEND THESE FUNDS FOR THE PURPOSES SHOWN.

ACCOUNT NO. 101 035 008
DATE: 5/14/75
FISCAL COURT RECORD NO. 41652

Submitted proposals for funding consideration by June 15, 1975
by Henry Stumbo
Supporting documents are open for public scrutiny. A copy of this report and supporting documents are open for public scrutiny.

Office of the County Judge, Prestonsburg
IB ASSURANCES (Refer to instruction E) I assure the Secretary of the Treasury that the information and other statutory requirements listed in Part E of the instructions, accompanying this report, will be complied with by this government with respect to the entitlement funds reported herein.

Henry Stumbo, County Judge 5/12/75
Name & Title (Print Name) Date

**we're high on quality
low on price**

| | | | |
|---|--|--|---|
| <p>Fischer's Smoked Pork Chops Lb. \$1.49</p> <p>Van Camp's BEENIE-WEENIES or CHILI-WEENIES 3 7 1/2 Oz. Cans \$1.00</p> <p>Del Monte PRUNE JUICE Quart 59¢</p> <p>Kraft FRENCH or ITALIAN DRESSING 8-Oz. Bottle 49¢</p> <p>Del Monte PINEAPPLE-GRAPEFRUIT JUICE DRINK 46-Oz. Can 49¢</p> <p>Del Monte TOMATO CATSUP 14-Oz. Bottle 2 for 75¢</p> <p>Del Monte TOMATO JUICE 46-Oz. Can 59¢</p> | <p>Boston Butt Style PORK ROAST Lb. 79¢</p> <p>Armour TREET LUNCHEON MEAT 12-Oz. Can 85¢</p> <p>Stokely CUT GREEN BEANS 3 16-Oz. Cans \$1.00</p> <p>Duncan Hines CAKE MIX 18 1/2-Oz. Box 69¢</p> | <p>Gold Medal MACARONI 2-Lb. Box 69¢</p> <p>Crisco SHORTENING 3-Lb. Can \$1.89</p> <p>WESSON OIL 38-Oz. Size \$1.79</p> | <p>Fischer's SLICED BOLOGNA 12-Oz. Pkg. 69¢</p> <p>Fischer's Melwood SLICED BACON 1-Lb. Pkg. \$1.29</p> <p>Fresh PORK STEAK Lb. 89¢</p> <p>Fischer's PURE LARD 8-Lb. Can \$3.59</p> <p>Kraft's MACARONI & CHEESE DINNER 3 7 1/2-Oz. Size 89¢</p> <p>Fischer's Smoked Picnic Shoulders Lb. 69¢</p> |
|---|--|--|---|

• SHOP THESE SAVERS SPECIALS! •

| |
|--|
| <p>Dixie Belle SALTINE CRACKERS 1-Lb. Boxes 89¢</p> <p>Greer Freestone PEACH HALVES 2 29-Oz. Cans \$1.00</p> <p>Boden's BREAKFAST ORANGE DRINK 1/2 gal. 69¢</p> <p>JIF PEANUT BUTTER 18-Oz. Jar 99¢</p> <p>Pringle's POTATO CHIPS 9-Oz. Twin Pak 89¢</p> <p>Kraft's Jet Puffed MARSHMALLOWS 1-Lb. Bag 59¢</p> <p>Sunshine CHEEZ-ITS CRACKERS 1-Lb. Box 79¢</p> <p>Sunshine Chunk DOG FOOD 25-Lb. Bag \$3.99; 50-Lb. Bag \$6.79</p> <p>Red Diamond MOTOR OIL Quart 29¢</p> |
|--|

Conveniently Located Across From the Postoffice . . .

LITTLE BEAR MARKET

Phone 874-2290

Hours: Mon.-Sat., 8 a.m.-8 p.m.
Sunday, 10 a.m.-8 p.m.

Allen, Ky.