

THIS REPRODUCTION IS COMPRISED  
OF THE BEST AND MOST COMPLETE  
SET OF ORIGINAL IMAGES AVAILABLE  
AT THE TIME OF THIS PROJECT'S  
INITIAL START. THE ORIGINAL PAPER,  
INK, FONT, FONT SIZE AND QUALITY  
OF THE MICROFILMED IMAGES  
CONTRIBUTE AND AFFECT THE  
QUALITY OF THE FINAL PRODUCT.

Kentucky Press Association 2  
McVey Hall, Louisville

Read Each Week By More  
Than 4,200 Families

# Kentucky Times

10c Per Copy  
Volume XXIX, No. 27

MARCH 28, 1957

THURSDAY

## This Town That World

An optimist is that individual who ventures from shelter to walk around the block in March without a raincoat.

Flu is spreading hereabouts. The sneezing season.

But just think of days ahead—gentle, April showers, May flowers, June brides, July, oh, yes, the first of August. Life is good, even if sometimes good and tough.

### IN APPRECIATION

We do not expect to acknowledge as fully as we should all the help from so many organizations and individuals that was given after the January flood. But this newspaper should, we feel, add to the list of those who helped the names of M. J. Wolverson, of Elmhuys, Ill., who sent three boxes of clothing, and the Christian Science organization in Kentucky which sent a check for \$50. Our acknowledgments go to these in particular, since their contributions were sent to The Times.

### NEVER REALLY GONE

The national Red Cross closed up disaster headquarters here Friday and left. But such agencies as the Red Cross and the Salvation Army never exactly leave; they're just on vacation from any given spot, with their date of return to be fixed by the next call for help.

Now it's our turn for those of us who can give to them. Something is wrong with us if we fail them. The Red Cross drive is now under way.

### FISHING REPORT

Fishing remained good, mostly of mornings, last week at Dewey Lake but fell off during the week's bad weather. Those who catch their less fortunate brethren scurrying for the boats were:

Oral Delong, Prestonsburg, three bass weighing 10 pounds, 12 ounces, caught Saturday morning.

Henry Gray, Prestonsburg one

(See Story No. 4, Page 6)

## ORKNEY MINER ROOF VICTIM

Kettle-Bottom Fall Claims War II Vet; Last Rites, Sunday

Elmer Bentley, 34, East McDowell miner, was killed in a mine accident at Orkney, at 4 p. m., Thursday of last week. He died within a short while from injuries sustained when a kettle-bottom fell on him. Internal injuries were given as the cause of death.

Mr. Bentley, a veteran of World War II, was a son of Hal and Dorothy Jones Bentley of McDowell, and the husband of Joan Con Bentley, who survives. Surviving children are Keith, Joyce Ann and Mona Lee, all at home. Surviving brothers and sisters are Emert Bentley, East McDowell; Edith and Marion Bentley, both of McDowell; Paul Bentley, Woodstock, O.; Carl Bentley, in the Air Force, Fort Bragg, N. C.; H. F. Bentley and Curt D. Bentley, both at home; Mrs. Irene Burkle, East McDowell; Mrs. Ruby Darnon, Ashland, O.

Funeral services were held Sunday at 10 a. m. at the home, the Revs. Bert Hall and the American Legion conducting the last rites. Burial was made in the Green-Berry Hall cemetery under the direction of Hal Bros. Funeral Home.

## Court House Happenings

### SUITS FILED

First Federal Savings vs. Noah and Gertrude Newsom; Barkley J. Sturgill, atty. Virgil Webb vs. Princess Elkhorn Coal Co., Inc.; Combs & Combs, attys. Wesley Woods vs. Donna Woods; Robt. S. Wellman, atty. James Ray Frasure vs. Lizzie Bailey Frasure; Tackett & Tackett, attys. The Bank Josephine vs. Tilden B. Friend, et al.; Joe Hobson, atty. The Bank Josephine vs. Sam Roberts; Joe Hobson, atty. Lee Hamilton, Jr. vs. Sterling Hamilton, et al.; L. C. Farley, atty. L. J. Childers, admr. vs. Lewis Patton; Charles Lowe, Tackett & Tackett, attys.

(See Story No. 3, Page 7)

## BRIEF AGREES COUNTY NOT TO PAY FOR BONDS

LAWYERS SAY  
CASE SHOULD  
GO TO TRIAL

Louisville Firm Admits Responsibility for Debt Rests on System Income

The long-disputed question as to Floyd County's responsibility for the bonded indebtedness created in connection with the purchase of the W & A Gas System by the Louisville firm was settled by a ruling of the circuit court in Louisville. The firm admitted its responsibility for the debt, and the case was set for trial.

C. H. Bentler, one of the purchasers of bonds issued in 1934 to finance the purchase of the Louisville firm's interest in the W & A Gas System, said that the firm admitted its responsibility for the debt, and the case was set for trial.

The firm's admission of responsibility for the debt was a significant step in the long-disputed case. The case was set for trial in the circuit court in Louisville.

The firm's admission of responsibility for the debt was a significant step in the long-disputed case. The case was set for trial in the circuit court in Louisville.

The firm's admission of responsibility for the debt was a significant step in the long-disputed case. The case was set for trial in the circuit court in Louisville.

The firm's admission of responsibility for the debt was a significant step in the long-disputed case. The case was set for trial in the circuit court in Louisville.

The firm's admission of responsibility for the debt was a significant step in the long-disputed case. The case was set for trial in the circuit court in Louisville.

The firm's admission of responsibility for the debt was a significant step in the long-disputed case. The case was set for trial in the circuit court in Louisville.

The firm's admission of responsibility for the debt was a significant step in the long-disputed case. The case was set for trial in the circuit court in Louisville.

The firm's admission of responsibility for the debt was a significant step in the long-disputed case. The case was set for trial in the circuit court in Louisville.

The firm's admission of responsibility for the debt was a significant step in the long-disputed case. The case was set for trial in the circuit court in Louisville.

The firm's admission of responsibility for the debt was a significant step in the long-disputed case. The case was set for trial in the circuit court in Louisville.

The firm's admission of responsibility for the debt was a significant step in the long-disputed case. The case was set for trial in the circuit court in Louisville.

The firm's admission of responsibility for the debt was a significant step in the long-disputed case. The case was set for trial in the circuit court in Louisville.

The firm's admission of responsibility for the debt was a significant step in the long-disputed case. The case was set for trial in the circuit court in Louisville.

The firm's admission of responsibility for the debt was a significant step in the long-disputed case. The case was set for trial in the circuit court in Louisville.

The firm's admission of responsibility for the debt was a significant step in the long-disputed case. The case was set for trial in the circuit court in Louisville.

The firm's admission of responsibility for the debt was a significant step in the long-disputed case. The case was set for trial in the circuit court in Louisville.

The firm's admission of responsibility for the debt was a significant step in the long-disputed case. The case was set for trial in the circuit court in Louisville.

The firm's admission of responsibility for the debt was a significant step in the long-disputed case. The case was set for trial in the circuit court in Louisville.

The firm's admission of responsibility for the debt was a significant step in the long-disputed case. The case was set for trial in the circuit court in Louisville.

(See Story No. 9, Page 6)

## LOCAL LABOR HIRING URGED

Mayor Sandige Denies  
Waterworks Contractor  
Using Own Labor Force

Local labor is being used by the contractor on the Prestonsburg waterworks project, Mayor Harry Sandige wrote Commonwealth Gov. J. C. Cox, of the Kentucky Department of Industrial Relations, after Cox had written him that he had received reports that the contractor is bringing his own labor force here from Huntington, W. Va.

Saying that he had received numerous letters relative to the big water works project here, Cox wrote Mayor Sandige in part:

"It appears to me that the contractor is bringing his own labor force from Huntington instead of trying to employ local labor. This is a serious matter, and it is not to be taken lightly."

Local labor is being used by the contractor on the Prestonsburg waterworks project, Mayor Harry Sandige wrote Commonwealth Gov. J. C. Cox, of the Kentucky Department of Industrial Relations, after Cox had written him that he had received reports that the contractor is bringing his own labor force here from Huntington, W. Va.

Saying that he had received numerous letters relative to the big water works project here, Cox wrote Mayor Sandige in part:

"It appears to me that the contractor is bringing his own labor force from Huntington instead of trying to employ local labor. This is a serious matter, and it is not to be taken lightly."

Local labor is being used by the contractor on the Prestonsburg waterworks project, Mayor Harry Sandige wrote Commonwealth Gov. J. C. Cox, of the Kentucky Department of Industrial Relations, after Cox had written him that he had received reports that the contractor is bringing his own labor force here from Huntington, W. Va.

Saying that he had received numerous letters relative to the big water works project here, Cox wrote Mayor Sandige in part:

"It appears to me that the contractor is bringing his own labor force from Huntington instead of trying to employ local labor. This is a serious matter, and it is not to be taken lightly."

Local labor is being used by the contractor on the Prestonsburg waterworks project, Mayor Harry Sandige wrote Commonwealth Gov. J. C. Cox, of the Kentucky Department of Industrial Relations, after Cox had written him that he had received reports that the contractor is bringing his own labor force here from Huntington, W. Va.

Saying that he had received numerous letters relative to the big water works project here, Cox wrote Mayor Sandige in part:

"It appears to me that the contractor is bringing his own labor force from Huntington instead of trying to employ local labor. This is a serious matter, and it is not to be taken lightly."

Local labor is being used by the contractor on the Prestonsburg waterworks project, Mayor Harry Sandige wrote Commonwealth Gov. J. C. Cox, of the Kentucky Department of Industrial Relations, after Cox had written him that he had received reports that the contractor is bringing his own labor force here from Huntington, W. Va.

Saying that he had received numerous letters relative to the big water works project here, Cox wrote Mayor Sandige in part:

"It appears to me that the contractor is bringing his own labor force from Huntington instead of trying to employ local labor. This is a serious matter, and it is not to be taken lightly."

Local labor is being used by the contractor on the Prestonsburg waterworks project, Mayor Harry Sandige wrote Commonwealth Gov. J. C. Cox, of the Kentucky Department of Industrial Relations, after Cox had written him that he had received reports that the contractor is bringing his own labor force here from Huntington, W. Va.

Saying that he had received numerous letters relative to the big water works project here, Cox wrote Mayor Sandige in part:

"It appears to me that the contractor is bringing his own labor force from Huntington instead of trying to employ local labor. This is a serious matter, and it is not to be taken lightly."

Local labor is being used by the contractor on the Prestonsburg waterworks project, Mayor Harry Sandige wrote Commonwealth Gov. J. C. Cox, of the Kentucky Department of Industrial Relations, after Cox had written him that he had received reports that the contractor is bringing his own labor force here from Huntington, W. Va.

Saying that he had received numerous letters relative to the big water works project here, Cox wrote Mayor Sandige in part:

"It appears to me that the contractor is bringing his own labor force from Huntington instead of trying to employ local labor. This is a serious matter, and it is not to be taken lightly."

Local labor is being used by the contractor on the Prestonsburg waterworks project, Mayor Harry Sandige wrote Commonwealth Gov. J. C. Cox, of the Kentucky Department of Industrial Relations, after Cox had written him that he had received reports that the contractor is bringing his own labor force here from Huntington, W. Va.

Saying that he had received numerous letters relative to the big water works project here, Cox wrote Mayor Sandige in part:

"It appears to me that the contractor is bringing his own labor force from Huntington instead of trying to employ local labor. This is a serious matter, and it is not to be taken lightly."

(See Story No. 9, Page 6)

## FLOYD WOMAN TRUCK VICTIM

Auto-Track Collision  
Fatal to Mrs. O'Brian;  
Husband Critically Hurt

Mrs. Any Mae O'Brian, 38, was fatally injured in a car-truck collision at Woodstock, O., at 6 p. m. Friday. She died later in a Woodstock hospital. Critically injured was her husband, Gerald O'Brian, who is in a Woodstock hospital. A son, Adrian O'Brian, 18, escaped unharmed. Few details of the tragedy were available here Tuesday evening. It was thought the husband was driving. The cause of the collision was not stated.

Mrs. O'Brian was a daughter of the late Bee and Mary Salisbury Lykins and is survived by the following sisters and brothers: Mrs. Adria Moore, of Hunter, Mrs. Martha Moore, of Hunter, Mrs. Rosa Daniels, West Prestonsburg, Mrs. Bernice Taylor, of Drift, Mrs. Jean Hatfield, Willow Run, Mich., Mrs. Geneva Salisbury, of Hunter, and Gerald Lykins, of Hunter, O.

Funeral services will be conducted Friday at 10 a. m. in the home, with burial to be made in the Salisbury cemetery under the direction of Hall Bros. Funeral Home.

An "Open-House Meeting" scheduled to begin at the Arnold Avenue Church of Christ April 5 and to continue through three days, will be conducted by Dr. J. Lewis Luby, president of the Kentucky Christian College, Lexington. Dr. Luby will be assisted by Rev. J. L. Luby, of the same church, and Rev. J. L. Luby, of the same church.

A Christian College quartet and a group of soloists will be invited to the revival, it is said.

The public was extended a cordial invitation to the revival by church leaders and was invited to inspect the new addition to the building.

## LIBRARY LOSS RELIEF GIVEN

Flood-Destroyed Books  
In Area Being Replaced  
By Generous Individuals

Eastern Kentucky's 20,000 library books has been believed well on the road to replacement this week when a letter from Fort Wayne and Allen county, Indiana, had collected 25,000 volumes for the area. This county lost 2,000 books, but when 2,000 more are received, the loss will be made good.

The total of 20,000 books lost did not include the two libraries in the flood area. This county lost 10,000 text books, worth \$12,984.17, it was noted sometime ago by County Superintendent V. O. Turner. Most books lost by the Prestonsburg branch at Prestonsburg, Ky., were in the library of the county.

Books lost by the Prestonsburg branch at Prestonsburg, Ky., were in the library of the county. The loss was estimated at 10,000 books, worth \$12,984.17.

Books lost by the Prestonsburg branch at Prestonsburg, Ky., were in the library of the county. The loss was estimated at 10,000 books, worth \$12,984.17.

Books lost by the Prestonsburg branch at Prestonsburg, Ky., were in the library of the county. The loss was estimated at 10,000 books, worth \$12,984.17.

Books lost by the Prestonsburg branch at Prestonsburg, Ky., were in the library of the county. The loss was estimated at 10,000 books, worth \$12,984.17.

Books lost by the Prestonsburg branch at Prestonsburg, Ky., were in the library of the county. The loss was estimated at 10,000 books, worth \$12,984.17.

Books lost by the Prestonsburg branch at Prestonsburg, Ky., were in the library of the county. The loss was estimated at 10,000 books, worth \$12,984.17.

Books lost by the Prestonsburg branch at Prestonsburg, Ky., were in the library of the county. The loss was estimated at 10,000 books, worth \$12,984.17.

Books lost by the Prestonsburg branch at Prestonsburg, Ky., were in the library of the county. The loss was estimated at 10,000 books, worth \$12,984.17.

Books lost by the Prestonsburg branch at Prestonsburg, Ky., were in the library of the county. The loss was estimated at 10,000 books, worth \$12,984.17.

Books lost by the Prestonsburg branch at Prestonsburg, Ky., were in the library of the county. The loss was estimated at 10,000 books, worth \$12,984.17.

Books lost by the Prestonsburg branch at Prestonsburg, Ky., were in the library of the county. The loss was estimated at 10,000 books, worth \$12,984.17.

Books lost by the Prestonsburg branch at Prestonsburg, Ky., were in the library of the county. The loss was estimated at 10,000 books, worth \$12,984.17.

Books lost by the Prestonsburg branch at Prestonsburg, Ky., were in the library of the county. The loss was estimated at 10,000 books, worth \$12,984.17.

Books lost by the Prestonsburg branch at Prestonsburg, Ky., were in the library of the county. The loss was estimated at 10,000 books, worth \$12,984.17.

(See Story No. 6, Page 6)

## BOY, 5, FATALLY HURT AS MEN IN FIST-FIGHT

Evans Named Chairman  
Of Easter Seal Sale  
To Aid Crippled Tots

George E. Evans, Jr., of Wayland, has been named chairman of the 1957 Easter Seal appeal for crippled children in Floyd county. The appeal was announced at the monthly month drive open March 21. A week later, Easter Seal will be mailed to 400,000 Kentuckians with letters asking for contributions to expand the work of the Kentucky Society for Crippled Children, announced the appointment.

The month-long drive opens March 21. A week later, Easter Seal will be mailed to 400,000 Kentuckians with letters asking for contributions to expand the work of the Kentucky Society for Crippled Children, announced the appointment.

The month-long drive opens March 21. A week later, Easter Seal will be mailed to 400,000 Kentuckians with letters asking for contributions to expand the work of the Kentucky Society for Crippled Children, announced the appointment.

The month-long drive opens March 21. A week later, Easter Seal will be mailed to 400,000 Kentuckians with letters asking for contributions to expand the work of the Kentucky Society for Crippled Children, announced the appointment.

The month-long drive opens March 21. A week later, Easter Seal will be mailed to 400,000 Kentuckians with letters asking for contributions to expand the work of the Kentucky Society for Crippled Children, announced the appointment.

The month-long drive opens March 21. A week later, Easter Seal will be mailed to 400,000 Kentuckians with letters asking for contributions to expand the work of the Kentucky Society for Crippled Children, announced the appointment.

The month-long drive opens March 21. A week later, Easter Seal will be mailed to 400,000 Kentuckians with letters asking for contributions to expand the work of the Kentucky Society for Crippled Children, announced the appointment.

The month-long drive opens March 21. A week later, Easter Seal will be mailed to 400,000 Kentuckians with letters asking for contributions to expand the work of the Kentucky Society for Crippled Children, announced the appointment.

The month-long drive opens March 21. A week later, Easter Seal will be mailed to 400,000 Kentuckians with letters asking for contributions to expand the work of the Kentucky Society for Crippled Children, announced the appointment.

The month-long drive opens March 21. A week later, Easter Seal will be mailed to 400,000 Kentuckians with letters asking for contributions to expand the work of the Kentucky Society for Crippled Children, announced the appointment.

The month-long drive opens March 21. A week later, Easter Seal will be mailed to 400,000 Kentuckians with letters asking for contributions to expand the work of the Kentucky Society for Crippled Children, announced the appointment.

The month-long drive opens March 21. A week later, Easter Seal will be mailed to 400,000 Kentuckians with letters asking for contributions to expand the work of the Kentucky Society for Crippled Children, announced the appointment.

The month-long drive opens March 21. A week later, Easter Seal will be mailed to 400,000 Kentuckians with letters asking for contributions to expand the work of the Kentucky Society for Crippled Children, announced the appointment.

The month-long drive opens March 21. A week later, Easter Seal will be mailed to 400,000 Kentuckians with letters asking for contributions to expand the work of the Kentucky Society for Crippled Children, announced the appointment.

The month-long drive opens March 21. A week later, Easter Seal will be mailed to 400,000 Kentuckians with letters asking for contributions to expand the work of the Kentucky Society for Crippled Children, announced the appointment.

The month-long drive opens March 21. A week later, Easter Seal will be mailed to 400,000 Kentuckians with letters asking for contributions to expand the work of the Kentucky Society for Crippled Children, announced the appointment.

The month-long drive opens March 21. A week later, Easter Seal will be mailed to 400,000 Kentuckians with letters asking for contributions to expand the work of the Kentucky Society for Crippled Children, announced the appointment.

The month-long drive opens March 21. A week later, Easter Seal will be mailed to 400,000 Kentuckians with letters asking for contributions to expand the work of the Kentucky Society for Crippled Children, announced the appointment.

The month-long drive opens March 21. A week later, Easter Seal will be mailed to 400,000 Kentuckians with letters asking for contributions to expand the work of the Kentucky Society for Crippled Children, announced the appointment.

The month-long drive opens March 21. A week later, Easter Seal will be mailed to 400,000 Kentuckians with letters asking for contributions to expand the work of the Kentucky Society for Crippled Children, announced the appointment.

The month-long drive opens March 21. A week later, Easter Seal will be mailed to 400,000 Kentuckians with letters asking for contributions to expand the work of the Kentucky Society for Crippled Children, announced the appointment.

The month-long drive opens March 21. A week later, Easter Seal will be mailed to 400,000 Kentuckians with letters asking for contributions to expand the work of the Kentucky Society for Crippled Children, announced the appointment.

The month-long drive opens March 21. A week later, Easter Seal will be mailed to 400,000 Kentuckians with letters asking for contributions to expand the work of the Kentucky Society for Crippled Children, announced the appointment.

The month-long drive opens March 21. A week later, Easter Seal will be mailed to 400,000 Kentuckians with letters asking for contributions to expand the work of the Kentucky Society for Crippled Children, announced the appointment.

(See Story No. 3, Page 2)

## 2 MEN JAILED AFTER CHILD'S JUGULAR CUT

Combustion in Case  
Waive Examination;  
Bond Set at \$5,000

A five-year-old Floyd county boy died Saturday night of a delayed action victim of a fist fight on Lapsley Road, between two men, who were being held in jail to face possible manslaughter charges.

The boy, named as a victim of a fist fight on Lapsley Road, between two men, who were being held in jail to face possible manslaughter charges.

The boy, named as a victim of a fist fight on Lapsley Road, between two men, who were being held in jail to face possible manslaughter charges.

The boy, named as a victim of a fist fight on Lapsley Road, between two men, who were being held in jail to face possible manslaughter charges.

The boy, named as a victim of a fist fight on Lapsley Road, between two men, who were being held in jail to face possible manslaughter charges.

The boy, named as a victim of a fist fight on Lapsley Road, between two men, who were being held in jail to face possible manslaughter charges.

The boy, named as a victim of a fist fight on Lapsley Road, between two men, who were being held in jail to face possible manslaughter charges.

The boy, named as a victim of a fist fight on Lapsley Road, between two men, who were being held in jail to face possible manslaughter charges.

The boy, named as a victim of a fist fight on Lapsley Road, between two men, who were being held in jail to face possible manslaughter charges.

The boy, named as a victim of a fist fight on Lapsley Road, between two men, who were being held in jail to face possible manslaughter charges.

The boy, named as a victim of a fist fight on Lapsley Road, between two men, who were being held in jail to face possible manslaughter charges.

The boy, named as a victim of a fist fight on Lapsley Road, between two men, who were being held in jail to face possible manslaughter charges.

The boy, named as a victim of a fist fight on Lapsley Road, between two men, who were being held in jail to face possible manslaughter charges.

The boy, named as a victim of a fist fight on Lapsley Road, between two men, who were being held in jail to face possible manslaughter charges.

The boy, named as a victim of a fist fight on Lapsley Road, between two men, who were being held in jail to face possible manslaughter charges.

The boy, named as a victim of a fist fight on Lapsley Road, between two men, who were being held in jail to face possible manslaughter charges.

The boy, named as a victim of a fist fight on Lapsley Road, between two men, who were being held in jail to face possible manslaughter charges.

The boy, named as a victim of a fist fight on Lapsley Road, between two men, who were being held in jail to face possible manslaughter charges.

The boy, named as a victim of a fist fight on Lapsley Road, between two men, who were being held in jail to face possible manslaughter charges.

The boy, named as a victim of a fist fight on Lapsley Road, between two men, who were being held in jail to face possible manslaughter charges.

The boy, named as a victim of a fist fight on Lapsley Road, between two men, who were being held in jail to face possible manslaughter charges.

The boy, named as a victim of a fist fight on Lapsley Road, between two men, who were being held in jail to face possible manslaughter charges.

The boy, named as a victim of a fist fight on Lapsley Road, between two men, who were being held in jail to face possible manslaughter charges.

The boy, named as a victim of a fist fight on Lapsley Road, between two men, who were being held in jail to face possible manslaughter charges.

(See Story No. 1, Page 3)

## HAMMER CASE WRIT ISSUED

Suspect, Banner Man,  
Not Arrested; Borders  
Condition Is Improved

A warrant accusing Norman B. Borders, of the person who assaulted 69-year-old Homer Borders, attendant at the Fulton Market, Allen, the night of March 21, was sworn to Monday by State Police Detective E. L. Corbett.

Hamilton, a man of about 38, had not been arrested Tuesday morning.

Condition of Borders, who was dealt eight blows on the head with a hammer, was being watched by a relative of the injured man, said Tuesday, that improvement is noted in his condition and that his recovery is expected.

It was thought that Borders' skull was fractured.

A native of Boldman, he was a son of Bud and Margaret Borders, both of whom survive. Other survivors include a daughter, Miss Margaret Ann Stephens, of Paintsville, and the following brothers and sisters: Millard, Stalard and Bernard Stephens, Mrs. Fannie Lynch, Mrs. Artha Hamilton and Mrs. Hazel Stephens, all of Betty Layne, Mrs. Willsa Doss and Mrs. Roxie Wells, both of Boldman, and Mrs. Cora Rice of Mosby Bottom. His wife Nancy Wheeler Stephens, died Feb. 19, last year.

Funeral rites were conducted from the Hurricane United Baptist Church, the Revs. Isaac Stratton, Johnny King and Bert Con officiating. Burial was made in Stephens cemetery at Orwley, Ky., the Preston Funeral Home directing.

A native of Boldman, he was a son of Bud and Margaret Borders, both of whom survive. Other survivors include a daughter, Miss Margaret Ann Stephens, of Paintsville, and the following brothers and sisters: Millard, Stalard and Bernard Stephens, Mrs. Fannie Lynch, Mrs. Artha Hamilton and Mrs. Hazel Stephens, all of Betty Layne, Mrs. Willsa Doss and Mrs. Roxie Wells, both of Boldman, and Mrs. Cora Rice of Mosby Bottom. His wife Nancy Wheeler Stephens, died Feb. 19, last year.

Funeral rites were conducted from the Hurricane United Baptist Church, the Revs. Isaac Stratton, Johnny King and Bert Con officiating. Burial was made in Stephens cemetery at Orwley, Ky., the Preston Funeral Home directing.

A native of Boldman, he was a son of Bud and Margaret Borders, both of whom survive. Other survivors include a daughter, Miss Margaret Ann Stephens, of Paintsville, and the following brothers and sisters: Millard, Stalard and Bernard Stephens, Mrs. Fannie Lynch, Mrs. Artha Hamilton and Mrs. Hazel Stephens, all of Betty Layne, Mrs. Wills



# GRIFFITH FURNITURE STORE

COMPLETE FURNITURE LINE, HOTPOINT TV SETS, WASHERS, DRYERS,  
ELECTRIC RANGES, REFRIGERATORS, WATER HEATERS, ETC.

Easy Terms. We Trade for Anything of Value.

Old Elkhorn Store Building  
GARRETT, KY.

## Kentucky Senators Hear Big Sandy Co-op Leaders Explain Power Program

Several officials of the Big Sandy Rural Electric Co-op, which serves 4,200 rural people in this area, journeyed to Washington last week to attend a dinner honoring Kentucky's congressmen.

They were George Jones of Thelma, Kentucky; Russell Goble of Tumbaw, Kentucky; Cran Kinkade, of Faintville.

Both of Kentucky's senators, John Sherman Cooper and Thurston B. Morton, and four of the eight representatives were on hand to hear brief summaries of the rural electric co-op program in Kentucky. In brief responses, the congressmen reviewed their past support of the rural electrification program and assured the group of their future support.

In his brief response, Senator John Sherman Cooper assured the 18 co-op representatives present that "a good man will be chosen" to fill forthcoming vacancy on the board of directors of the Tennessee Valley Authority.

"I can bring you this news," declared Cooper. "I know that the character and background of the man being considered are proof that a good man will be chosen."

Regarding another matter rural electric co-op spokesmen were concerned about, Cooper said: "I hope that soon we will have before the Senate a self-financing plan for the T. V. A."

The representatives present were John M. Robison of the Third District, Brent Spence of the Fifth District, William M. Fletcher of the Second District, and Carl Perkins of the Seventh District.

## COAL GAINING LOST GROUND

Totals at Mid-March Show Production Lag After Flood Reduced

Coal production in the field represented by the Big Sandy-Kincaid Coal Operators Association, which added to a low of over 20 percent less in the flood week ending Feb. 2 as compared to the corresponding period last year, has narrowed the production lag percentage until it is now slightly less than three percent behind.

Latest figures released for the week ending March 16 by the Association's office in Pikeville show a decrease of 17,670 tons less than the corresponding week last year. During the flood week ending Feb. 2, there was a decline of 37,680 tons or more than 20 percent. The next week's percentage of decline was less, but the number of tons had added to 314,400 short of the corresponding week in 1966.

Only five mines in the group reported for the week ending March 16, less than three days in the week ending Feb. 2. Eighteen mines worked either one or two days, probably Monday and Tuesday preceding the flood. The average for the week was 1.86 days.

Four weeks after the flood, for the week ending March 16, tonnage had risen to a total of 2,383,410 or 112,810 short of the previous year's record still over eight percent lower. Days worked were more normal that week, having an average of 4.51. Few mines worked less than five days that week.

The latest report of the Association, for the week ending March 16, shows a shortage of only 17,670 tons under the period of last year and a percentage loss of only 2.86. Rail way cars, of 80 tons each, loaded the last reported week stood at 6,240.

Truck mine operations, perhaps the hardest hit by the flood, are now running far behind last year's figures. As of March 16 their tonnage was only about half the tonnage they had loaded in the same period last year.

Cooley Elkhorn Coal Company was shown as temporarily closed in the last report.

**FIRE DRILLS**  
THE STATE JOURNAL of Franklin reported recently:

"Nancy and Harry Lee Waterfield, Jr. missed the fun at their home this morning when Frankfort firemen arrived on a 'practice run.' Purpose of the visit was to show how firemen could rescue L. O. Gov. Harry Lee Waterfield's two teen-age children from their third floor rooms in case of fire."

"Pete Fowler drove the big red fire truck on its early morning visit to the Old Governor's Mansion on High Street, and the entire crew, working under the direction of Asst. Fire Chief William Tucker and Fire Capt. Vernell Tillis ran ladders up to the third floor rooms on both sides of the house."

"Max Waterfield came out to talk with Fire Chief Bernard Garter and then to take Carter and Tucker on a fire inspection tour of the house as well."

## To The Voters of Magisterial District No. 1

(And especially you forgotten people up the branches who have to wade out or go around the hill to reach the main highway):



These who have so long been neglected are the people who should be interested in electing as their Magistrate a man who was raised up a branch and who waded mud and water to go to school, even as you have done and as your children do.

I am that man. I know how rough such paths are. I have waded the branches and climbed fences to cut through fields on my way to school.

If elected your Magistrate, I will do all in my power to eliminate such conditions and to do something for those who have had little or nothing done for them in all the years that have passed.

I was born and raised on the head of Middle Creek, and all the old-timers know me. As to kinfolks, I suppose I am related to as many people as any man in the county. I have no job and have nothing else to depend to look after the needs of the people—ALL the people, not just a few. I can be found where I am supposed to be and you will not have to hunt for me.

I feel that I am qualified to run this office in a business-like way. I am not backed by any company or political ring. If elected, I can go into office free and unencumbered not to be bossed by any one.

I will appreciate your support.  
R. T. ALLEN

## DENTAL CLINIC TOLD TO QUIT

Appellate Court Holds Free Clinic Does Good But That Work Illegal

The Cody Free Dental Clinic, of Knott county, conducted by W. C. Lewis, was ordered to terminate its operations Friday of last week although the Court of Appeals said it was contributing a good and worthwhile service. The court said the clinic was not licensed and therefore could not operate.

The case, originally heard by Special Circuit Judge E. D. Stephenson who ordered Lewis to cease his work, was taken to the appellate court on the grounds the clinic was performing an essential service for mountain people.

Lewis had suggested the Appeals court could "exercise its equitable powers" and forego statutes requiring a license from the Kentucky Board of Dentistry.

"Doubtless, under the circumstances of the present case, the good outweighs the bad," the court conceded.

The trainees get certificates instead of degrees. Free service is given to individuals as a means of providing practical training.

"The free clinic actually performed dental service—filling, cavities, extractions, and some plates—for 1,500 persons during its operation," Lewis' brief said. "And when it was closed, there were several thousand on the waiting list."

"But the appellant's laudable purposes and his charitable and helpful services do not justify bypassing the sanctions of the Kentucky Board of Dentistry."

"We must recognize the ancient maxim that equity follows the law and that the appellant has colluded with the law."

"Lewis, a man of 70, has a degree from Michigan State, Columbia University, and the University of Chicago."

Lewis said he and his trainees make no pretense that they are licensed dentists or instructors.

"A person in Knott county suffering from a toothache is relieved by having the tooth pulled or pain eased, even by a practical novice, properly equipped, although not licensed, and we doubt that an African aborigine who may be served in the future by these students would care whether their instructor had ever been licensed or not."

Large quantities of ground water are available in most parts of the Jackson Purchase region in western Kentucky, and a preliminary map released by the State Economic Development Department shows.

The State Park's activity is increasing with each passing week. Mrs. Ben Kilgore, parks director said, the added cabins and cottages are available in all the State Parks throughout the year.

**Income Tax Reports**  
State and Federal  
GEORGE W. SIZEMORE  
Parking Lot  
North Red Light

## 3-Town Enlistee Group To Receive Designation Of "Big Sandy Flight"

T-Sgt. Junior Murphy, local Air Force recruiter, announced this week that the Air Force Recruiting Service, in cooperation with the newspapers and radio stations of the Big Sandy area, are starting a special flight enlistment.

This special buddy group will consist of young men from the Prestonsburg, Faintville, and Pikeville areas. Members of the "Big Sandy Flight" will undergo Air Force basic training together as a group. This special flight gives young men from the Big Sandy area an opportunity to enter the Air Force and still be stationed with friends from their home towns.

The "Big Sandy Flight" will be administered the oath of enlistment into the Air Force on April 15, 1967. The swearing-in ceremonies will be held somewhere in the Big Sandy area at a site to be announced at a later date. The ceremonies will be covered by the press and radio and an on-the-spot radio broadcast of the ceremonies.

Young men desiring further information on the "Big Sandy Flight" should contact Sgt. Murphy at the Post Office Building, Prestonsburg or by calling him collect at 4621.

**MRS. OSBORNE AT BEREAS**  
Berea, Ky. — Dr. Kenneth H. Thompson, Associate Dean of Berea College, this week announced that Mrs. Shirley Osborne Gibbs, formerly of Bevinville, Ky., was on the Dean's Honor List for scholastic achievement at the College during the first semester, 1966-1967.

To attain the Dean's List a student must have all B's or a 2.4 quality point standing out of a possible 3.0 for the semester under consideration regardless of grade distribution.

Mrs. Gibbs is a senior at Berea College and a 1958 graduate of the McDowell High School, at McDowell, Ky.

**HENSON ON HONOR LIST**  
Berea, Ky. — Dr. Kenneth H. Thompson, Associate Dean of Berea College, this week announced that Patricia Henson, son of Norwood Henson of Hi Hat, Ky., was on the Dean's Honor List for scholastic achievement at the College during the first semester, 1966-67.

To attain the Dean's List a student must have all B's or a 2.4 quality point standing out of a possible 3.0 for the semester under consideration regardless of grade distribution.

Mr. Henson is a senior at Berea College and a 1961 graduate of the McDowell High School, at McDowell, Ky.

**SUBSCRIBE FOR THE TIMES!**

## Countywide Book Fair To Exhibit 800 Volumes; Six Towns Are Scheduled

Beginning April 15 at Prestonsburg and running for eight days, a countywide book fair will show at six towns and schools in Floyd county.

Eight hundred new books will be on exhibit with trained librarians on hand to answer questions. Every age-level and all interests are included. The schedule of the fair:

Prestonsburg, April 15, 16; Wheelwright, April 17, 18; Maytown, April 19; Martin, April 22; Wayland, April 23; Garrett, April 24.

Each school and town is preparing notices that there will be a night session at each place and that the public is invited.

School librarians, Clem Martin, of the County Superintendent's office, and Robert J. Wallace, Bookmobile librarian, will attend the fair at the several places to help with the exhibits and supply information to the public.

## MYF Sub-District Meet Is Held At Maytown

The Floyd county Methodist Youth Fellowship sub-district held its monthly meeting in the Maytown Methodist church, March 18. The president, Donald Ray Beall, opened the meeting. The Maytown MYF presented an interesting program of music and stories on the Damascus, Jerusalem to Jericho, Calvary, and Eternal Roads. The secretary was not present, so the publicity chairman, Kay Roberts, acted as secretary. The roll call was taken with the Prestonsburg Community MYF winning the banner with 16 present. The Prestonsburg First Church MYF ran them a close second with 18 present and the Wayland MYF was third with 17 present. The treasurer, Marianna Martin, reported \$40.99 in the treasury. The president reported that the Kentucky Youth publicity chairman is beginning a newspaper for this conference. The chairman will report news of this sub-district. The next sub-district meeting will be held in the First Church of Prestonsburg.

**TIMES WANT ADS PAY—TRY THEM TODAY!**

**SUBSCRIBE FOR THE TIMES**

Page 2, Sec. 1 — Floyd County Times, March 28, 1967

(Continued from Page One)

mated 18,000 children in the state with physical handicaps caused by diseases, accidents, birth injuries, deformities, and serious hearing loss. More are born crippled, and are disabled by diseases and accidents, each year.

"If we had more funds to work with, we could aid many more of these youngsters," McElroy commented, "because we have an extremely broad program."

We are authorized to announce CHARLES COMPTON of Hill, Ky., for CONSTITUTIONAL, May 20, 1967 3-26-21

**Dr. Joe T. Hyden**  
**DENTIST**  
Office Hours: 9 a.m. to 5 p.m. and by appointment.  
Office in Municipal Bldg. at rear of Pure Oil Station  
Martin, Ky. Telephone 1266

**SNODGRASS INSURANCE AGENCY**  
"Dependable Since 1906"  
PHONE 2431 ALLEN, KY.

**POWER...to haul up to 33% more!**

**DODGE PowerGiants**

**Most Power of the Low-Priced 3!**

Everybody agrees... the main reason for buying a truck is to haul a payload. That being the case, doesn't it make sense to get the truck that's powered and built to carry the most in its weight class? Of course it does! That's why so many truck owners are switching to Dodge.

Dodge gives you the most powerful V-8's of the low-priced three, ranging from 204-hp. pick-ups to 232-hp. tandems. And Dodge trucks are built especially tough to handle bigger loads. For instance, Dodge pick-ups can haul up to one-third more than other competitive makes.

Dodge makes hauling these bigger loads easier, too. Shorter turn radius lets you in a jiffy. Power steering is available on most models, and the extra convenience of a push-button transmission\* can be yours only with Dodge.

Think it over. After all, it's just plain good business to get the most for your money... and your dealer can prove the most truck for your money is Dodge.

\*Available in all low-tonnage and Forward-Control models.

Actual Payload Capacity	Actual Payload Capacity	Actual Payload Capacity
1825 lbs.	1400 lbs.	1500 lbs.

Facts prove the Dodge D100 pick-up beats both competitive low-priced models in payload. Model compared is a Dodge 6, 100 pick-up, 7½-foot body. In larger pick-ups the Dodge lead is even greater.

**DODGE TRUCKS**  
WITH THE FORWARD LOOK

**HOWARD-HAMILTON MOTORS, Inc. MOORE MOTOR COMPANY**  
6th and Broadway Paintsville, Ky. Junction 28 and 122 Martin, Ky.

**APRIL IS EXTRA-DIVIDEND MONTH...BIG SAVINGS!**

entrust your **PRESCRIPTION** to us...

**PURITY**

**PUREST DRUGS FROM LEADING MANUFACTURERS!**

The most famous pharmacy firms supply us with their very best drugs. Count on us for purity.

**HUTSINPILLER DRUG**  
Prestonsburg, Ky.

**Income Tax Reports**  
State and Federal  
GEORGE W. SIZEMORE  
Parking Lot  
North Red Light

# NOW--

## THE FIRST NATIONAL BANK

PAYS **3%** INTEREST

ON SAVINGS ACCOUNTS

People with the  
Forward Look  
Own a First National  
Savings Book.

All Deposits in This Bank Are Insured By The  
Federal Deposit Insurance Corporation -- to

# \$10,000

OPEN YOUR ACCOUNT WITH  
US TODAY IN PERSON  
OR BY MAIL

## THE FIRST NATIONAL BANK

PRESTONSBURG, KY.

Friendly • Courteous • Considerate

—1—

(Continued from Page One)

maider of the schedule follows:  
Garrett, March 29 and April 29;  
McDowell, April 2 and May 7;  
David, April 3 and May 8; Mar-  
tin, April 4 and May 9; Wayland,  
April 5 and May 10; Weeksbury,  
April 9 and May 14; Bucks  
Branch (a.m.) and Bonanza (p.  
m.), April 12 and May 10; Wheel-  
wright high school, April 16 and  
May 21; Prestonsburg grade  
school, April 18 and May 16; Pre-  
stonsburg high school, April 19 and  
May 17; Wheelwright grade  
school, April 23 and May 28;  
Stone Coal, April 25; Melvin,  
April 30 and May 27; Betsey  
Layne, May 29; Needmore (a.m.)  
and Bonanza (p.m.), May 23.

### U.K. Symphonic Band in Pikeville, April 2

The University of Kentucky Sym-  
phonic Band, under the direction of  
Bernard Ferguson, will be presented  
in concert by the Pikeville Concert  
Association Tuesday, April 2, at 8:30  
p.m., at T. W. Oliver Memorial  
gymnasium at Pikeville high school.  
The band is composed of 70 play-  
ers.

Members of the Floyd County As-  
sociation may attend the program  
on their memberships.

Friday, April 5 at 8:30 p.m., the  
Pikeville Concert Association will  
present the Louisville String Quar-  
tet under the direction of Sidney  
Harrish. The place of performance  
will be the Pikeville high school  
auditorium.

### Holifield Gets Governor Award

Frankfort, March 26 (Sp.) — The  
first annual Governor's Medallion  
for "exceptionally meritorious con-  
spicuous and long-standing public  
service" has been presented.

It went to Asst. Atty. Gen. M. B.  
Holifield, 65, an assistant under  
seven attorneys general since 1928  
and the oldest assistant attorney  
general still active in the nation.

Gov. A. B. Chandler presented the  
medallion to Holifield's secretary,  
Mrs. Lucy Rodman, as sev-  
eral hundred State employees watch-  
ed the ceremony in front of the  
Capitol. Holifield was ill in a Lex-  
ington hospital at the time.

The Governor said the award will  
be made yearly on June 1, the  
Commonwealth's birthday anniver-  
sary.

Holifield is considered the fore-  
most authority on the Kentucky  
Constitution. The citation of the  
award in an executive order signed  
by Chandler described Holifield, a  
Graves county native, as an "out-  
standing citizen and public ser-  
vant, cherished legal, civic and in-  
religious scholar and mentor, grand  
dean of Kentucky jurisprudence and  
lawyer's lawyer, gracious gentleman  
and upholder of the Christian faith."

Chandler read a letter to Holifield  
which stated:

Many of your achievements have  
earned the undying gratitude of the  
people of Kentucky. Perhaps most  
notable was your successful hand-  
ling of the legal struggle that freed  
Southern rail shippers from discrim-  
inatory freight rates.

"This outstanding example of  
your ability, which was amplified  
most dramatically by your brilliant  
representation of the Common-  
wealth's interests before the Sup-  
reme Court of the United States  
and the Interstate Commerce Com-  
mission, has saved Kentuckians mil-  
lions of dollars."

Chandler read a letter to Holifield  
which stated:

When nominated and elected I  
WILL BE YOUR SHERIFF and I  
will be out in the county with my  
deputies to see that you are served  
as you should be by me and my dep-  
uties. All legal papers placed in my  
hands will absolutely be served re-  
gardless who they are for. And all  
cases or crimes that I am called  
out on will be investigated and a  
full report made to the proper  
authorities. I find during my cam-  
paign over the county that this is  
the kind of sheriff you want, so  
I feel for sure you will elect me  
your Sheriff on the Democratic ticket.  
Again, I thank those of you who  
are helping me in my campaign for  
the office of yours.

Your friend,  
AMOS GRAY

Merit System  
For Engineers  
Held Important

Frankfort, March 26 (Sp.) — The  
proposal to put state highway en-  
gineers under a merit system has  
been called "one of the most for-  
ward steps the Department of High-  
ways has taken since its inception."

The speaker was Highway Com-  
missioner Robert Humphreys. He  
told the Kentucky Highway Con-  
ference at the University of Ken-  
tucky, Lexington, that he wanted  
the engineers to stay out of politics  
and do the engineering.

Dean D. V. Terrell of the univer-  
sity college said the merit system  
"should have a far reaching influ-  
ence on young people thinking about  
coming into the highway depart-  
ment."

Gov. A. B. Chandler has said he  
will prepare an order to bring  
under the merit system all gradu-  
ate or licensed engineering personnel  
of the road agency.

Humphreys expressed confidence  
the state's 100 million dollar road  
bond issue would be declared valid  
by the courts in a test suit and said  
the Commonwealth's vast road pro-  
gram would depend more upon en-  
gineering than financing.

Li. Gov. Harry Lee Waterfield  
said "there's not going to be any  
trouble selling the bonds." He de-  
clared he was confident the state  
would get the highest available rat-  
ing in the bond sale, because Ken-  
tucky has no general bonded indebt-  
edness, though there is some revenue  
bond debt.

## HONEST EFFICIENT QUALIFIED

A Graduate of International  
Detective School of Washington,  
D. C. Class of 1947, No. 3686  
(A son of Buck Gray and  
Lena Outley Gray)

Experience counts. Elect a young  
man your Sheriff, who needs the  
office and who likes officer work  
and has had eight years of HON-  
EST, FEARLESS and IMPARTIAL  
law enforcement in Floyd county.  
When nominated and elected I  
WILL BE YOUR SHERIFF and I  
will be out in the county with my  
deputies to see that you are served  
as you should be by me and my dep-  
uties. All legal papers placed in my  
hands will absolutely be served re-  
gardless who they are for. And all  
cases or crimes that I am called  
out on will be investigated and a  
full report made to the proper  
authorities. I find during my cam-  
paign over the county that this is  
the kind of sheriff you want, so  
I feel for sure you will elect me  
your Sheriff on the Democratic ticket.  
Again, I thank those of you who  
are helping me in my campaign for  
the office of yours.

Your friend,  
AMOS GRAY

Merit System  
For Engineers  
Held Important

Frankfort, March 26 (Sp.) — The  
proposal to put state highway en-  
gineers under a merit system has  
been called "one of the most for-  
ward steps the Department of High-  
ways has taken since its inception."

The speaker was Highway Com-  
missioner Robert Humphreys. He  
told the Kentucky Highway Con-  
ference at the University of Ken-  
tucky, Lexington, that he wanted  
the engineers to stay out of politics  
and do the engineering.

Dean D. V. Terrell of the univer-  
sity college said the merit system  
"should have a far reaching influ-  
ence on young people thinking about  
coming into the highway depart-  
ment."

Gov. A. B. Chandler has said he  
will prepare an order to bring  
under the merit system all gradu-  
ate or licensed engineering personnel  
of the road agency.

Humphreys expressed confidence  
the state's 100 million dollar road  
bond issue would be declared valid  
by the courts in a test suit and said  
the Commonwealth's vast road pro-  
gram would depend more upon en-  
gineering than financing.

Li. Gov. Harry Lee Waterfield  
said "there's not going to be any  
trouble selling the bonds." He de-  
clared he was confident the state  
would get the highest available rat-  
ing in the bond sale, because Ken-  
tucky has no general bonded indebt-  
edness, though there is some revenue  
bond debt.

Times Want Ads Pay—  
TRY THEM TODAY!

The new higher interest rate of 3  
per cent per annum, compounded semi-an-  
nually, begins January 1, 1957 on all Sav-  
ings Deposits from \$100 up to \$10,000. Sav-  
ings accounts may be opened with one  
dollar or more. Deposits and withdrawals  
may be made whenever desired.

### Pastor Says Services Brings New Inspiration; Revival Ends Sunday

"During this week, March 21, the  
First Methodist Church has enjoyed  
great inspirational moments,  
individuals have experienced new  
commitments to Christ and the  
church, and the great attendance  
indicates the alienation of the com-  
munity," the Rev. Harold W. Dorsey,  
pastor, of the church, said Tuesday.

The pastor added:  
"Dr. Lacombe is bringing messages  
nightly from the Bible which are  
practical. These messages will con-  
tinue to benefit the children and  
youth of this community down  
through the years."  
"The music has been outstanding.  
The concert program of harp and  
organ has been inspirational and  
worshipful."

The revival, known as the New  
Life Mission, will continue through  
Sunday of this week.  
Dr. Lacombe has announced his  
sermon topics as follows: Tuesday,  
"Overcoming Anxiety and Loneli-  
ness"; Friday, "Will You Go To  
Heaven?"; Saturday, "You Can Save  
Haven't"; Sunday morning, "A  
Church Where Things Happen"; and  
evening, "Will You Open The  
Door?"

The public is invited to worship  
at 7:30 p.m., each evening.

—7—  
(Continued from Page One)

An unnamed man who was de-  
tected unloading liquor at Mar-  
tin was chased Saturday after-  
noon by Deputy Sheriffs Chester  
Nesley and Ed Amburgey to Bull  
Branch, Knott county. He escap-  
ed arrest. Nesley, Amburgey, Al  
Patton, A. J. Reed and Joe Wheel-  
er Lewis were in the Martin and  
Hunter raids, with Clyde Lester  
joining them at Martin.

Bill Smith, Jr., of Prestonsburg,  
was jailed Monday, in default  
of bond after he had been accused  
of stealing \$400 in cash, luggage,  
a movie camera, a watch and other  
jewelry from Mrs. Sam Fitzpatrick  
at the Turner hotel here.

Mrs. Fitzpatrick said some of the  
stolen property had been recovered,  
and she gave Fire Chief  
Vernon Blackburn and Chief of  
Police Epp Lafferty full credit of  
the work which led to the arrest.  
Others jailed within the week,  
charged with major offenses:

Ozell Prater, Howard Perry,  
Robert Samons, Luther Kennedy  
and Bernice Newsome, all accus-  
ed of drunk driving; Donald R.  
Prater, Corey Weddington, and  
Vernis Hall, possessing moonshine  
whiskey; Charles E. Howard,  
a.w.o.; Bill Hubbard, of Bull  
Creek, breaking and entering;  
Clyde Hicks, Jr., robbery.

Floyd County Times, March 28, 1957 — Sec. 1, Page 3

### Body and Soul

READERS of "In Kentucky," the  
official magazine of the Common-  
wealth, evidently are more interest-  
ed in art and food, nourishment for  
both body and soul, than in other  
topics.

O. M. Pedley, editor, reports that  
most letters about the winter edi-  
tion of the magazine that come to  
his desk comment on a feature on  
Paul Sawyer, the Frankfort artist  
who died in 1917, and a reproduction  
of a Sawyer painting.

Another feature on old Kentucky  
hans has attracted editorial com-  
ment from other states and a good  
many letters from persons asking  
where to buy this delicacy.

SUBSCRIBE FOR THE TIMES

### Sgt. Robinson Graduated From Infantry School

Fort Benning, Ga.—M/Sgt. Wil-  
liam L. Robinson, son of Mrs. Vada  
Eden, of Lancaster, Ky., recently was  
graduated from the Infantry School  
for advanced non-commissioned  
officers at Fort Benning, Ga.

The course was designed to pre-  
pare non-commissioned officers for  
duties as platoon sergeants with  
infantry regiments.

Sergeant Robinson entered the  
army in 1946 and received basic  
training at Fort Knox. His wife,  
Irene Jean, lives at Fort Smith, Ark.

Times Want Ads Pay—  
TRY THEM TODAY!



Re-Elect  
**HENRY STUMBO**  
County Judge  
Honest • Sober • Experienced

The fabulous Club Victoria is a brilliant example  
of the Mark of Tomorrow styling and built-in plus-values  
that have made Ford the best-selling car in the nation.



Model  
for  
model,  
right  
across  
the  
board

# FORD is the lowest priced of the low-price three!

Everywhere you look in the new Ford, you see  
plus-value features. And these advanced features  
that make Ford your best buy today... also make  
it your best buy for the years ahead.

There are many plus-values in the all-new "Lunar Ford!"  
You don't ordinarily see many of the plus-value  
features that are built deep down into the all-  
new "Lunar Ford." For example, such features as  
the new, sturdier, contoured frame and new sus-  
pensions, front and rear.

There's a big plus-value in Ford power for '57!  
This year, you can pick a Ford engine to suit  
your power needs from a whole new family of  
nightly Ford V-8's. Or you may choose the new  
Mileage Maker Six.

Ford is worth more when you sell it!  
The new ahead styling and rugged "Inner  
Ford" features that make Ford worth more now  
are the features that will make it worth more  
when you are finally ready to sell it or trade it in.

Ford is priced right!  
Comparison of manufacturers' suggested retail  
delivered prices proves that model for model,  
Ford is the lowest-priced, full-size car.

Action Test a Ford... and see for yourself!  
The only way to get fully acquainted with a car  
is to get behind the wheel and drive it. And we  
will be happy to have you come in and Action  
Test a '57 Ford at any time.

COME IN TODAY... get a great deal on the NEW KIND of FORD!  
FLOYD MOTOR COMPANY - Phone 2629 - Prestonsburg, Ky.

## BULK SEEDS AT STEWART'S

McCullough Bulk Seeds

Sunglo Paints -- \$2.95 Gallon

Easter Baskets. Any Size

New merchandise arriving every day and we are main-  
taining business as usual while remodeling.

## STEWART'S VARIETY STORE

Phone 4421 Allen, Ky.  
Centrally Located... To Serve You Better



Floyd county's finest, most complete, best equipped and  
oldest funeral home. Complete in every detail — family  
room, chapel and organ for your convenience. Your in-  
spection of the home built for funerals is cordially invited.

Although Carter & Callihan have expanded in size...  
added modern equipment over the years... they still  
render the same friendly, personal service.

## Carter & Callihan Funeral Home

Arnold Funeral Home  
PRESTONSBURG, KY.

Ambulance Service — Anywhere — Anytime



Member, Kentucky Funeral Directors' Burial Association.  
Eligible to service all burial policies.

Phone 2555 or Phone 4181

COMPLETE FUNERAL SERVICE



# WANT ADS

**FOR SALE**—New Guhransen and Cable Spinet Pianos. Immediate delivery. BROWN'S PIANO STORE, Prestonsburg. P. O. Box 2148. 3-15-47.

**FOR FLOOR SANDING**, see or call V. A. SMILEY, Phone 5633. Prestonsburg. 3-15-47.

**PIANO BARGAINS**—All styles and finishes. For the best piano buy in the Tri-State see ZWICK'S, Ashland, Ky. 10-17-47.

**NEED FULLER BRUSHES**—Call 2442, Prestonsburg, or 2184, Martinsburg. 10-17-47.

**FOR SALE**—The Clark property on Corner Court and First Avenue. See B. H. Clark, Mare Creek, Ky. 10-15-47.

**FOR SALE**—Purchased again cattle, young heifers and bulls. Willie Turner, Haysville, Ky. 10-25-47.

**FOR SALE**—100-acre farm on Little Point Creek. Has six-room residence, one tenant house, two barns, electricity, out of flood area. Mrs. J. H. Munsey, phone 4603, Prestonsburg. 4-21-47.

**FOR SALE CHEAP**—new electric stove, refrigerator and table. Call DR. GLUSKER, McJowell 2411. 1-31-47.

**FOR SALE**—Corley sawmill, Case motor, both in good condition. Chap. W. T. Foley, Ashland, Ky. Phone 2841. 1-3-47.

**FOR SALE**—Furnishings for three complete rooms. Practically new. House No. 1, College Lane, Prestonsburg. 3-21-47.

**FOR SALE**—House, 4 rooms and bath, on South Lake Drive. See Lemmie Neely or call 2498, Prestonsburg. 3-1-47.

**FOR SALE**—BEAGLE PUPS, nice house pet or rabbit dog. Call Millard Hughes, Jr., Phone 2568, Prestonsburg. 2-28-47.

**FOR SALE**—1935 Buick 4-door hardtop, Mrs. H. D. Fitzpatrick, Jr., Phone 4481, Prestonsburg. 3-2-47.

**HOUSE** FOR SALE—3-room, all utilities, 3 acres of land. Brooder house, poultry house, utility house. Concrete block house. Nice with shrubbery, shade trees, apple trees and beautiful lawn. Reasonably priced. Owner, Ernest Ward, see Bob Bentley, Garrett, Ky. 3-7-47pd.

**FOR SALE**—3-25 x 100 lots in town of Eastern joining Route 80. Corner lots of town at near home-site or business property. Near Gas Distribution Plant. Call 2841 Allen, or see Ed Phillips in person. 3-7-47pd.

**FOR SALE**—Property in back of Central Wholesale facing street and alley on three sides. Two dwelling houses, one with basement and aluminum siding. Shop, 80 x 40 in back of second house, with strong concrete floor, ideal for machine shop or car storage. Shop easily accessible on two sides. Priced for quick sale. Phone 2210, Coal Pitt Company. 1-4-47.

**WANTED**—Two ladies to do car work in Floyd county. Must have car and be neat in appearance. For interview see H. E. MILLIGAN at home at Bill Gray, Phone 2774, Prestonsburg, any day after 6:30 p.m. 3-14-47.

**FOR SALE**—Good locust fence posts and Tennessee Beauty Strawberry plants. Visit or write ROGER REED, Haysville, Ky. 3-14-47.

**STOP AT W. HAMILTON** Motel. Gas Station, three miles north of Waverly, Ohio, on U. S. 24. Owner, former Floyd county man. 3-21-47pd.

**FOR SALE**—Lake Elliott at Delta, Ky., stocked with fish. See or write Orville Elliott, Waverly, Ind. R. 2. 3-21-47pd.

**FOR SALE**—Solid oak dining room suite and other furniture. Mrs. E. D. FITZPATRICK, 776, Preston, 4-21-47.

**ASK** any Representative—Avon Cosmetics sell itself. Just a matter of seeing people and giving good service. Opportunity to earn a good income. Write to Box 203, Harlan, Ky., for interview.

**WANTED**—Experienced Telegraph Cable Splicer. Steady work. Must be free to travel. Call Collet, Regent 4474, Goshen, O. T. A. Hayward, Pole Line Construction. 3-28-47.

**FOR SALE**—6-room house—highland street—far above high water mark—call 6221 after 5 p.m. 3-28-47 pd.

**FOR SALE**—Used Soda Fountain. 5 1/2 ft. Coca-Cola Machine. Root Beer keg, not damaged by flood. Call for 1200, Rose Drug Store, Phone 6141, Prestonsburg. 3-28-47.

**FOR SALE**—Riding garden tractor, with turning plow and sickle bar attachment and two wheel rubber-tyre trailer. J. E. GILCHRIST, River Road, Paintsville, Ky., Phone 1168.

**FARM FOR SALE**—You can own your own farm—50 acres with City convenience, 5-room house, automatic heating system, bath, 3 good water wells, dairy barn, milk house, stock barn and other outbuildings, 2-tenant houses, woven wire fences, stocked fish pond, school bus and mail route daily. Phone services and only 15-minute drive from Prestonsburg. Write Box 264, or call 2185, Prestonsburg. Priced to sell. 3-28-47.

USE TIMES WANT ADS!

## THE STEPHENS FAMILY

Reuben Stephens and Nancy Jane Hicks Stephens Line

(Continued from last week)

(This genealogy was compiled by Henry Stephens and his son, Edgar P. Stephens.)

**REBECCA STEPHENS**, daughter of Reuben M. Stephens and Nancy Jane Hicks Stephens, married James Crisp, and they had four children: (1) John; (2) Bert; (3) Lorraine; married (4) Alvin married Ira Eden, no children.

**DAROUS STEPHENS**, married Will Haywood, Jan. 26, 1884, and had nine children: (1) Curtis, married Mabel Hyden. One son Curtis married Janice Arnett. (2) Julia married Fred Tusey and have seven children: Lewis, married Irene Roberts; Angle married Bill Justice; Curtis married Vicky Derose; Lena May married Curtis Ball; Calvin married Jessica Picklesimer; Grace married Ernest Fanning; Donald married Mae Stephens; (3) Grace married Robert Stone and had four children—Robert married Virginia Howell; Bernard married Mary Herberberger; Bill married Alma Hasclett; Virginia died at age eleven. (4) Rebecca married Darwin Beardsley and have five children: Maggie married Robert married Josephine married Wm. Herald; Darwin married Fricel; (5) Julia married Frank Tusey; William, single. (6) Green Haywood married Josephine Wills and have one child—Elsie who married Dexter Baldrige. (7) Ballard Haywood married Emma Ouseley and have five children: Billy, married Theresa Rosetta; and John G. All single. (8) William married Cassie and have three children: Robert, John, Rebecca, Virginia, but C. Billy H., Sarah J. Joe and Henry, twins. All are single. (9) Clifford married Otha Hale and have three children: Dora, Patricia and Clifford, Jr., who died infant. (10) Lewis Haywood, died young.

**O. C. (CLEVE) STEPHENS** married Catherine Bailey and had 11 children. (1) Alma married Edward Bradley and have nine children: Bertha married Harold Zimmerman; Ada married Oscar Sturges; Julia married in Mich. Burlin; Gladys married a Bradley; Curtis married in Michigan; Winifred married Oscar May; Emma died infant; (2) Pearl married Pearl Seaton; Edna married Paul Lewis; Henry married a Gambell; William, single; (3) Alma married Paul Seaton; (4) Bessie married Paul Miller; Melba married Joe Miller; Herman, single; Clayton, died infant; (5) Gladys, single; (6) Georgia, single; (7) Caroline, single; (8) Brenda, all single. (9) Mollie married Brian Vandopool and they had seven children: Rachel married James O. Prater; James married Clara May Jones; Vendie and Brian, Jr., single; Herman, Brenda and Billy died infants. (10) Frank married Frances Moore and had seven children: Agnes died infant; Magdalene, De-jone, Ray, Ashland, Frank, Jr., and Michael, all single.

**BESSIE STEPHENS** married Willie Shephard and they were parents of twelve children: Dallas married Alpha Ballitt; Clara, Otis, Carl, Alina, Emma, Arlene, Pauline, Carrie, Tommy, Raymond and Kenneth all single. (6) Ashland, never married and was killed in World War II. (7) Stella (May) married Earl Patrick. One child is Jean, married Arthur Allen. (8) Russell married Tillie Shepherd and have four children: Gary, Caroline, Barry and Jimmy, all single. (9) Mitchell married Shirley Shepherd and have two children: Wayne and Wanda, both single. (10) Ruth, single. (11) Loney, died infant.

**MALCOLM STEPHENS** was married four times. His first wife was Mary Howard and following her death married Rebecca Magard, then to Delia Moore and then to Drexie Vance. His children were (1) Eula May, married Willie May and two children: Alice and Thomas; (2) Pearl married Forest E. Mosler; (3) Martin married May Burchett and afterwards Billy Conley; (4) Orville married Ann Elliott and had a son, James, married Gerry Isen; (5) Reubin married Georgia Bassett, Southpoint, O., and have two children, Earl and Raymond; (6) Jenny married Robert Kenney, South Point, O., and have seven children: Norma Lee Deedall Ooch, Robert, Florence Forrest, D. Louise. (7) William married Mary (8) James.

**JENNY STEPHENS** married George Bailey. They were parents of four children: (1) Fred married Rebecca Moore. Two children are Sidney, married Marcella Rowe.

**REUBEN STEPHENS** was one of the sixteen children of Samuel Stephens and Florence Patton Stephens and this concludes the twelve children of Reuben Stephens and Nancy Jane Hicks Stephens line. If there is any mistake advise me.

**HENRY STEPHENS** (Adv.)

The motor (fuel used in the two Jim campaigns would have filled a train of tank cars 28 miles long, and the lubricating oil would have filled an additional 126 box cars.

## Cadets Name Burchett Athlete Of The Month At Millersburg School

James Burchett, son of Mr. and Mrs. Dev. Burchett, of Prestonsburg, has been named by the cadets of Millersburg Military Institute, Millersburg, Ky., the school's Athlete of the Month.

The honor was accorded him for his outstanding ability on the rifle team. Leader of the second platoon, he is captain of the M. M. I. rifle team and has a total of 1,025 points in three matches.

Young Burchett also is credited with spearheading the move for a rifle team at the school. "If," says a news report from the Millersburg school, "it had not been for Burchett's continuous encouragement, M. M. I. might not even have a rifle team. At first it was recognized only as a pastime for boys who had nothing better to do. Now it is one of the major sports, just as football, basketball and baseball."

Burchett attended Prestonsburg high school and Our Lady of the Mounting Academy before enrolling last year as a junior at M. M. I.

**SUBSCRIBE FOR THE TIMES!**

## WICKER IN OKLAHOMA

Port Bucker, Okla.—Pvt. Ray Wicker, whose wife, Alvie, lives in Martin, Ky., recently arrived on Oklahoma and is now a member of the Ryukyu Command.

Wicker, son of Mr. and Mrs. Linville Wicker, Route 80, Moulie, Ky., is assigned to Headquarters Detachment of the U. S. Army Transportation Group. He entered the Army in July, 1940, and was last stationed at Fort Knox, Ky.

## MISS MARTIN ON DEAN'S LIST

Berea, Ky.—Dr. Kenneth H. Thompson, Associate Dean of Berea College, this week announced that Ida May Martin, daughter of C. B. Martin, of Eastern, was on the Dean's Honor List for scholastic achievement at the College during the first semester, 1945-1947.

To attain the Dean's List a student must have all B's or a quality point standing out of a possible 3.0 for the semester under consideration regardless of grade distribution.

Miss Martin is a senior at Berea College and a 1933 graduate of the Maytown high school at Langley.

**TIMES WANT ADS PAY—TRY THEM TODAY!**

## Page 4, Sec. 1—Floyd County Times, March 28, 1957

LA. Gov. Harry Lee Waterfield and June Davis, administrative services director of the State Department, were listed as the main speakers at the Kentucky National Shortbread Futurity Show and Sale at Bowling Green.

General Randolph McCall Pate is the 21st officer to head the U. S. Marine Corps.

**RADIO REPAIR**  
—DINGUS—  
RADIO SERVICE  
CALL 4031

I am going to vote and do all I can to get Ray Howard elected to the office of County Court Clerk.

Millard Allen  
Rev. Earl Howard  
Graden Howard  
Will Allen

When You **THINK** OF FOOD

THINK OF KROGER!

Full Shank Half, All Center Slices Left In.

**SMOKE HAM** Shank Half Lb. **47¢**

**Chicken Legs** Fresh Lb. **55¢** **Chicken Breasts** Fresh Lb. **65¢**

Dry Salt **Bacon** 1 lb. **29¢** Center Rib Pork **Chops** 1 lb. **69¢** 3 lb. Chubs Piece **Bologna** 1 lb. **33¢** Dressed **Whiting** 5 lb. box **95¢**

**Eatmore Golden MARGARINE** 2 lbs. **43¢**

**Longhorn Cheese** Mild Lb. **45¢** **Peach Halves** Osgo No. 2 1/2 29¢ **Grapefruit Juice** Kroger 46 oz. can **25¢**

**Kroger Flour** All purpose 10 lb. bag **85¢** **Orange Juice** Kroger 6 oz. cans **89¢**

**Kroger Evaporated MILK** 6 tall cans **78¢**

**Pork and Beans** Kroger 4 16 oz. cans **49¢** **Apple Butter** Old Virginia 2 28 oz. jars **49¢**

**BISCUITS** Pillsbury Buttermilk Can **10¢** **KROGER** Pure Shortening 3 lb. can **79¢**

**Pickles** Lady Betty Cucumber 2 15 oz. jars **39¢** **Cake** Lite Delia Each **49¢** **Pears** Avondale Halves 2 No. 2 1/2 cans **69¢**

**Trainload Sale—Stock up and Save!**

**ORANGES** Florida's Finest Valencia 8 lb. bag **49¢**

**Grapefruit** 54 Size Marsh Seedless 4 for **39¢** **Celery Hearts** Crisp pks **19¢** **Potatoes** U. S. No. 1 Size A 25 lb. bag **89¢**

**Easter Joys and Easter Candy NOW AT Your Kroger Store**

**A Springtime Reminder**  
Shop Kroger for your spring planting needs! Select from a wide variety of Rose Bushes, Seed Potatoes, Lawn Seed and Onion Sets.

**STRAND THEATRE**  
SATURDAY

RED HOT Rock & Roll and Mambo! ALL NEW HIT SONGS

On Stage! 8 Salsa Sirens in Thrilling Jungle Dance: PRIMAVERA-SAVANNA

It's RINGO DANCE and Jungle Fire

"Night On Lenox Avenue"

KEVUE

NEW GIRLS! NEW ACTS! NEW DANCES!

Matinee 25 & 50c Night 50 & 90c



**SPECIAL**  
**MARCH SALE**  
On Wisco Triple Track Storm Windows, Season-  
All Aluminum Storm Doors and Kool Vent  
Aluminum Awnings

**10% Discount**

Season-All Aluminum Storm Doors  
**\$47.50 Installed**

No Money Down  
24 months to pay

**Burke Window & Awning Sales**  
Prestonsburg, Kentucky  
Phone 6863

# Red Cross Expenditures Noted by Representative At Recent Kiwanis Meet

The American Red Cross spent \$464,000 in relief work in this county following the recent flood, Darrell House, of Paintsville, field representative of that organization, told a joint meeting of Kiwanis and Kiwanianes last Friday. The joint meet was in observance of Kiwanianne Founders Day.

A breakdown of the figures for this county by House shows \$35,000 spent for emergency care, \$20,000 for emergency food and clothing, \$110,000 went for building repairs, \$15,000, food, and \$21,000, medical supplies.

Mrs. Patsy Wright, president of the Kiwanianne, gave a brief history of the Kiwanianne following House's speech and introduced the nine Prestonsburg charter members. A presentation by the Patsy Teenagers, directed by Mrs. Chalmers Frazier, was an enjoyable addendum to the program.

"House urged the people of Eastern Kentucky to dig a little deeper in the next campaign to raise funds for the Red Cross," says Don Sullivan, public relations chairman of the Kiwanians, in order to assist other areas in emergencies such as ours."

Sullivan, in urging regular attendance at the Kiwanians meets, said the attendance drive is still going on.

# FOOD NOTES By Dixie Thayer Home Demonstration Agent

The Home Canning Institute of America predicts that 2,000,000 families or approximately 50 percent of all U. S. families will do some home canning this year. Floyd countians can join this trend by planning their canning as they plan their gardens.

Excellent booklets on food preservation have been prepared by the U. S. Dept. of Agriculture. In addition here is a list of the points to check before starting home canning.

1. Plan early, before you have anything to can. Make a list of the kinds and amount of foods you want to put up.

2. Decide the size of jars and cans to use. You may want both pints and quarts of the same foods.

3. Get supplies of cans, jars, caps, rubbers, etc. early. Be sure to get enough—a few extras allowing for breakage or damage.

4. Examine all cans, jars and caps.

Check the pressure cooker to be sure it will function properly. The seal should be tight, the vent free of obstruction and gauge accurate.

Whether home canning is for fun or thrift, it means better eating.

Legion Post Nominates Officers; 10th District Sets Wheelwright Meet

Floyd Post No. 129, American Legion in its Monday evening meet here nominated officers for elections to positions for the ensuing year and set Monday, April 8, as the date for the election, according to Herbert Patton, commander.

The Tenth District meet of the Legion is scheduled at Wheelwright, Monday, it was said. Host of the district will be Wheelwright Post No. 223. The meet is slated to begin at 1:30 p.m.

Ralph A. Clevinger, 10th district commander, in a letter to all post commanders and adjutants last week said that the Wheelwright meeting is scheduled because the recent flood prevented the previous meet. Principal speaker of Wheelwright meeting will be Paul Seyffert, Louisville, field representative of the Kentucky Department. Clevinger noted that R. R. Thomas, director of the Kentucky Ex-Servicemen's Board has been invited to speak on the benefits available from the government to veterans or their widows.

Nominations made at the Monday evening meet here for election are Homer Wright, commander, Walter E. Crace, first vice-president; W. G. Africa, adjutant, Herbert Patton, finance officer, Marshall Davidson, service officer, Tom James, chaplain, Jay Salyers and J. P. Allen, sergeants-at-arms.

# BABE CLAIMED

Helen Dean Hackworth, nine-month-old daughter of Robert and Betty Hackworth, of Cliff, died of influenza Monday at 10:30 a.m. at the home of the maternal grandparents, Mr. and Mrs. Sam Bayes, of Brainerd. One brother, besides the parents, Robert, Jr., survives, as do the paternal grandparents, Mr. and Mrs. Bruce Hackworth, of Bonanza. Funeral rites were conducted Tuesday at the graveside by Rev. Charlie Rowe and burial was made in the family cemetery under the direction of Carter & Callihan Funeral Home.

# BIDS SOUGHT

The state is seeking bids on the first construction project in Kentucky under the new federal-aid interstate highway program. The Highway Department said it would receive bids on the project—a four-lane, 318-foot bridge over Nolichucky river in Hardin county—until 10 a.m., CST, April 5, when they are to be opened.

# Philadelphia Women Leads Successful Voluntary Slum Beautification Program

A voluntary slum beautification program which might be duplicated in almost any community has been carried out in Philadelphia under the leadership of Louise Bush-Brown, an alert little woman in her 60's.

Lois Mattox tells the story in an article, "They've Made the Slums Bloom," condensed from the Christian Herald in the April Reader's Digest.

"Something wonderful has happened in the run-down sections in Philadelphia," reports the writer. "In the last four years almost 100 blocks once distinguished only by dingy, ramshackle buildings and trash-filled alleys have been transformed by flowering window boxes, shrubbery, trees and creeping vines. Vacant lots, cleared of rubbish, have become neighborhood gardens. Curbside houses have been whitewashed and doorways and window frames have been painted at the tenants' expense. "The people, too, have changed. There's a new neighborliness and a community pride. The neighborhood kids, who were once destructive hooligans, are now proud members of the 'garden patrol'."

COMMUNITY METHODIST CHURCH  
Pastor: Addison  
J. Baldwin, 644 S. Main St.  
Week beginning March 19—

Sunday—  
9:30 a.m. Worship service.  
Sermon Topic: "No Begging"  
10:30 a.m. Sunday School.  
5:00 p.m. Busy Bees.  
6:00 p.m. M. E. F.  
7:30 p.m. Organized to attend the special services at First Methodist Church.  
Monday—  
7:00 p.m. Boy Scouts.  
Tuesday—  
4:00 p.m. Cub Scouts.  
7:00 p.m. Choir practice.  
8:00 p.m. Prayer meeting.  
Wednesday—  
7:30 p.m. Official board meeting.

THINGS WANT ADS PAY—  
TRY THEM TODAY!

Our service is marked by our high standards of integrity and sympathetic attention to all details in accordance with the family's wishes.

One call to us, and our thoughtful staff takes care of all arrangements at time of sorrow. Our reverent services are a lasting, beautiful memory.

**MOORE FUNERAL HOME**  
Operated by Franklin Moore and Henry C. Hale  
Phone 4611 Air-conditioned Ambulance Service  
Prestonsburg, Ky.

Kendrick's  
**CONCRETE BLOCKS**  
As Low As  
**25¢**  
On Brandy Ridge Road,  
Near Lancaster

**FOOD Bargains!**

Carnation, Wilson	Tall Cans	7 for \$1.00
<b>MILK</b>		
MAXWELL HOUSE	6 oz jar	\$1.37
<b>INSTANT COFFEE</b>		
WHOLE KERNEL	12 oz. can	7 cans \$1.00
<b>CORN</b>		
Kounty Kist		
Silver Bar	No. 303	7 cans \$1.00
<b>SWEET PEAS</b>		
WEBBER'S	2 lb. Roll	97¢
<b>SAUSAGE</b>		
Whole Hog		
ALL-MEAT	Whole or Half Roll	lb. 39¢
<b>BOLOGNA</b>		
Swift's Premium		
FRESH	Lean	3 lbs. \$1.00
<b>GROUND BEEF</b>		
<b>PORK CHOPS</b>	First Cuts	lb. 45¢

We sell Nothing! No, Nothing, But Swift's Premium Beef

BORDEN'S AND PILLSBURY  
**BISCUITS** 10 cans 95¢

Trade at Home and Save!

**HAGER MAY**  
**SELF-SERVICE MARKET**  
PHONE 7981 PRESTONSBURG

**EXPERT WATCH REPAIR**

We stand behind our work so that you will have complete satisfaction. Adjustments, service, too. Your watch will be ready in a short while.

**Castle's Jewelry**  
Court St. Phone 2191  
PRESTONSBURG, KY.  
ALL WORK GUARANTEED

**Try Springtime in a Buick**  
It's the Dream Car of the year to drive!

Such Great New Buick! The high-spirited performance of mighty V8 power and the instant response of today's Variable Pitch Dynaflow—wow! (Check, wow—month to the absolute.)

Such Springtime Buick! The moment you enter, it feels like Spring. Bright new Buicks in gay new colors just beg you to be off and away behind the wheel—feeling free and fresh and right in step with the season.

You'll have newness all around you—newness in styling—newness in power and performance that makes these the dream cars to drive.

Go ahead—try Springtime in a Buick. Feel your spirits soar—and make a buy in the bargain!

\*New Advanced Variable Pitch Dynaflow is the only Dynaflow Buick built today. It is standard on Roadmaster, Super and Century—optional at modest extra cost on the Special.

**Big Thrill's Buick**  
SPECIAL • CENTURY • SUPER • ROADMASTER  
SEE YOUR AUTHORIZED BUICK DEALER

### HATS OFF

Here's an item from the Bulletin of the State Department of Mines and Minerals:

"Hats off to the day mining industry of Kentucky during 1956. A total of 76 clay mines were in operation, employing approximately 800 men, and mined an estimated 1,285,450 tons of clay without a fatal accident. We remove our hats to the clay miners of Kentucky for an example set in safety."

### KENTUCKY GOOD WILL

Kentucky's State flag will fly in several Alaskan and Canadian cities this summer. The banner is being taken on a good will motor tour among our northern neighbors. The tour sponsored by the Greater Clarkston Assn. of Clarkston, Wash., will leave that city July 12. It is designed to bring greetings from each of the United States to citizens of the Canadian and Alaskan cities through which the motorcade will pass.

## MRS. HOWARD HONORED BY GIRL SCOUT GROUP

Mrs. Ray Howard, of Prestonsburg, was honored last week by the Sandy Valley Girl Scout Council for her services to scouting during the past seven years. Mrs. Robert V. May, of Prestonsburg, presided over the Girl Scout Thanks badge at the semi-annual Council dinner held Tuesday evening, March 19, at the Green Meadows Country Club at Pikeville.

About 80 registered adult Scouts and friends of scouting attended the dinner at which Rev. Harold Dorsey, of Prestonsburg, was the principal speaker.

Mrs. Howard has been a registered member of the Council from the Prestonsburg-David district since 1950 when she was a member of a troop committee. In 1952 and 1953 she served the Council in public relations committee and from 1954 to 1956 she served as the Sandy Valley Council president. The Girl Scout Thanks badge is the highest award given by the Girl Scouts to volunteer adult members.

Also awarded were service numerals to registered members for five and ten years of service. The following received awards: 10 years—Miss Libby Ann Mays, of Wheelwright, and Mrs. Marie Bartley of Pikeville; five-years—Mrs. Carrie Sanders, Mrs. Minor Pace, Mrs. Sarah McQueen, Mrs. J. B. Fields, Mrs. Annie Brumham, Mrs. Harry Benner and Mrs. Ruth Garrett, of Wheelwright, and Mrs. Woodrow Burchett, of Prestonsburg.

Miss Mays is the first member of the council to be continuously registered since she was a Brownie in 1947 till today when she serves as an associate adult member from the Wheelwright district.

The meeting was opened by a flag ceremony by the Brownie Troop No. 25 of Pikeville and the invocation was delivered by the Rev. Philip Bembower of Pikeville. Following the invocation, followed, Troop 20 of Pikeville, under the leadership of Virginia Hatcher, presented a group of Girl Scout songs. Later in the evening the members of the troop received their Library Aide Bars for their work in a project of visiting bookmobile which they operate once a week in each of two Pikeville hospitals.

Report of Council progress was made by Mrs. Zella Archer, executive secretary of the council, and the standing committee chairmen.

## ELIGIBLE DISABLED WORKERS HAVE SHORT TIME TO APPLY

People who have become unable to work because of severe and long-lasting disabilities have a new type of protection under the social security law, but according to the Bureau of Old-Age and Survivors Insurance, which administers the new provisions, many are not applying for their rights. The Social Security administration office, at Pikeville, says:

For many disabled people, failure to file an application with their social security district office before the end of June will mean the loss of all their social security disability protection, and for some it will also mean the loss of their rights to any old-age and survivors insurance benefits for themselves and their families in the future. If a disabled worker dies without having filed an application to protect his social security disability rights, the survivors benefits payable to his family under the social security law may be greatly reduced.

The Bureau says that an estimated 700,000 severely disabled men and women in the country have worked long enough under social security to be eligible to have their social security records frozen under a 1954 provision in the law. When a disabled worker's record is frozen, the years when his disability keeps him from working are not counted against him in figuring the social benefits due him in the future or payable to his family in case of his death. Of the 700,000, about 400,000 people—those between 50 and 65 years of age—are eligible for monthly disability insurance benefits beginning with July.

Although social security district offices have been accepting applications from disabled workers since January 1, 1956, the Bureau reports that many of those eligible have not yet applied. Under the law, workers who were already disabled were given 24 years to apply to protect their social security rights. After June 30, 1957, the end of that 24-year period, an application will be effective to freeze a worker's social security record for no more than one year back.

A disabled person must meet certain work requirements at the beginning of his official "period of disability." He must have social security credit for at least 5 out of the 10 years before he became disabled, and at least a year and a half of the credit must have been earned in the three years just before his official "period of disability" began.

Control Annual Weeds In Strawberry Patches

Annual grasses and weeds in strawberry patches can be controlled by certain herbicides and careful attention to proved methods.

James Herren, University Agricultural Experiment Station weed specialist, says: "Crag Herbicide used as a spray (3 pounds wettable powder material per acre for actual area treated) is recommended for 1957. The first application can be made 10 to 14 days after setting first-year plants. Old patches can be treated immediately after harvest, when rows have been narrowed and the patches rejuvenated. The same rates apply as for the new plantings."

Treatment when needed (usually at 4 to 6 week intervals throughout growing season) are recommended, he said. The herbicide will kill most annual plant pests, such as crabgrass, pigweed, and lambsquarters.

Areas to be treated should be weeded thoroughly before treatment. The herbicide is not effective on weeds more than a quarter inch to a half-inch high. Tests at University of Kentucky show a Crag Herbicide program in the growing season will reduce the growth of chickweed and henbit the following year.

Control Annual Weeds In Strawberry Patches

Do You Pay Taxes -- Then Read ...

How many of us know how heavy is the indebtedness of Floyd County?

This is a matter that means much to every person who lives in Floyd county and pays taxes. Some day, our tax revenues may not be as large as they now are, and there is a possibility that this debt burden will fall on farmers, small business men and others who are unable to assume the load.

If elected your County Judge, I will call on the business men and the bankers of the county to help me solve this big problem of indebtedness. I will use their experience and knowledge with my own, and I myself will then buckle down to the job of getting the county out of the red and of proceeding with a sound, constructive program that will mean much to the county as a whole.

I pledge furthermore that we will work out a sound, sensible, forward-looking budget, and that that budget will not be exceeded.

I invite every person interested in Floyd county and its future to work with me toward these and other aims which I have outlined in the past and which I will present during the campaign.

Sincerely,  
BILL COOLEY

(Continued from Page One)

weighing 4 pounds, 12 ounces. Bill Hall and Samuel Salyers, of Salersville, two weighing 10 pounds.

Raymond Copley, Prestonsburg, a 34-pounder, Monday.

Most or all these bass were taken on Larry Ikes. Color?—don't ask me. How?—ditto.

### UNCLE SAM'S TAKE

Last year Floyd counties paid out \$2,770,000 in income taxes to the federal government, and we are told, if a somewhat-fickle memory does not fail us as usual, that it is more money than George Washington spent on the entire country during his administration.

### INCOMPLETE REPORT

Speaking of taxes and expenses, did you know that the Hoover Commission found that the Navy has a 69-year supply of hamburger in storage? The Commission failed to tell us anything about the bumps and mustards, which is sheer dereliction of duty, we claim.

### I REMEMBER ...

This is Teacher Appreciation Week. Which takes some of us "way back to the days when we did not appreciate teachers as much as we do now, some 40 years later." We think of a one-room school and one or more long switches leaning up in the corner ... of a certain knothole through which those "excused" to go outside sometimes peeked back in to see how the other "scholars" were getting along with their work. ... of the big boys who chewed tobacco and how one took dead milk and let fly through the knothole ... of the anguished help outside and the teacher coming on the dead gallop. And we think of the absence of lunchrooms in those days—days when you took a lunch-pail and a bottle of milk to school with you and then at noon, except in the worst weather, everybody went outside under the trees to eat. And then took their milk bottles to the branch, poured and ran them, let some water run in, then by vigorous shaking washed them clean ... and made pencils, bad marks and whoopee ... I don't go back to the Blue-Buck Speller and Blue School era, but I go back pretty far, and the farther I go in the other direction the more I appreciate my old teachers. The more, too, I wonder why these young whippersnappers of today don't appreciate theirs.

(Continued from Page 1)

trates, only about 10 were outright rejections, it was said. The others did not receive said withdrawal applications, preferring to do this than to comply with certain regulations.

Headed by J. B. Green, Jr., area director, Red Cross workers from all parts of the country converged on Prestonsburg to carry on the work of meeting the needs of the food-stricken. States represented by these workers are California, Georgia, Texas, Montana, Ohio, Illinois, Florida, Oklahoma, Missouri, Iowa, Oregon, Louisiana, Kansas, New York, Connecticut and Pennsylvania. One worker was from British Columbia, Canada.

"We never before had such cooperation from all sources as we have received here," national Red Cross workers said before leaving last week.

So busy has Floyd Red Cross Chapter been with the disaster work that the annual drive for Red Cross funds is getting off to a delayed start, Miss Mildred White, executive secretary, said. Actually, the real drive will not be launched till next Monday. Some special gifts have been received already, but the canvases of individual homes and businesses will not start till next week.

"Those who work with the Red Cross are not thanks for themselves as individuals for the help that has been given, and I am among those workers," Miss White said here this week. "But I do hope that Floyd county will express its appreciation for what has been done by the Red Cross for so many in our county following this recent disaster."

An example of true appreciation, she said, was shown by a Martin woman who had been given a mattress after the flood. A few days later, she came here to contribute a dollar "so that somebody else can have the same woman's help."

### PVT. ALLEN GRADUATES

Port Gordon, Ga.—Pvt. Kenneth Allen, son Mr. and Mrs. Columbus Allen of Ambo, Ky., was graduated March 22 from the lineament course at the Army's Southeastern Signal School, Port Gordon, Ga.

The eight-week course trained Allen to construct and maintain both open and lead covered field communication wire and cable.

He entered the Army in November, 1956, and completed basic training at Fort Benning, Ga.

### SUBSCRIBE FOR THE TIMES

(Continued from Page One)

45 piano solos and 18 ballroom solos are the largest single items on the program of the annual meet.

Three multi-department heads from Kentucky colleges are among the four judges who will hear all the Pikeville entries and choose those to participate later in the state festivals. Dr. Page said. They are: Rolf R. Hovey, Berea College, judging vocal and choral events; James E. Van Pelt, Eastern Kentucky State College, woodwind instruments; and Dr. J. E. Duncan, Morehead State College, brass instruments.

Ford Montgomery, of the University of Kentucky music faculty, will be judge of piano performances.

Mr. Hovey again will conduct the All-Festival Chorus, as he has done several times in recent years, and Dr. Duncan, on his first trip to the Pikeville meet, will lead the All-Festival band. The two groups of select young musicians from the participating schools will close the festival with a combined concert at 7 p.m. (EST) Saturday, April 6, in the Pikeville College gymnasium.

(Continued from Page One)

minal of the suit that "the most he (the plaintiff) had in mind obtaining and the most that he requested is a judgment for \$10,525, and in such judgment it can be provided that same will be payable only out of the revenue of the water and gas system which secures such bonds."

The \$10,525 mentioned in the amount Floyd county was in arrears on these bonds and interest at the time the federal court suit was filed, it was explained legally.

### GRIFFITH'S WATCH REPAIR

Duke Griffith  
South Lake Drive  
Res. Phone 4794  
Prestonsburg

## KITCHEN DESIGNER

To Visit HERE

Mr. William W. Tanner representing Wholesale Kitchen Service of Lexington, Ky., will visit here soon.

Mr. Tanner has had 9 years experience in planning and designing modern kitchens. Anyone interested in a new or remodeled kitchen are invited to fill out the clipping below. Each person will be contacted by Mr. Tanner and he will discuss with you your individual kitchen problems.

Mr. Tanner will be available to design and give estimates at no obligation.

You are also invited to see the 5 beautiful kitchens now being displayed at the Wholesale Kitchen Service Showroom at 516 North Ashland, Lexington, Ky., Phone 3-0885.

NAME \_\_\_\_\_  
ADDRESS \_\_\_\_\_

HELP US CELEBRATE  
**National Television Servicemen's Week**  
MARCH 28-30th

Visit our TV service shop and see how the technical skill of an experienced TV technician are put to work in restoring complete television receivers to top operating condition... see modern electronic test equipment in use... find out what it takes to free your TV service you can depend on. No obligation of any kind!  
**FREE gift for everyone... including the kid!**

**Flanery & Angus Television Service**  
Phone 4911 Prestonsburg, Ky.

WE USE RCA TUBES

**NOW!...**

You can have GENUINE CERAMIC TILE for bathrooms, kitchens, mantels, living rooms and sun porches.

**American-Olean Ceramic Tile**

For Free Estimates, Call

**A. B. HINES**  
Phone 7681 — Prestonsburg  
Easy Financing

**FIRST TIME EVER**  
IN PRESTONSBURG  
INTRODUCING THE  
**NEW BULOVA**  
Precision  
**ELECTRIC RAZOR**



HANDSOME, LUXURY STYLING. IVORY OR CHARCOAL GREY WITH GOLDEN DECOR. BEAUTIFUL PRESENTATION CASE. \$34.75

Regardless of how you shave... electrically, with lather, or brushless... you now can enjoy a closer, smoother, shave than ever before... with the lightest shaving touch of all time — the Velvet Touch! It's yours today with the new Bulova Precision Electric Razor!

- First and only single-head electric razor with 8 cutting blades.
- New Trimming Clipper — the first touch for impeccable grooming.
- Shaves perfectly when held at any angle.
- Fits all hard-to-shave areas of face and neck.
- Built with the precision of a 23-jewel Bulova watch.

**EASY CREDIT TERMS**

**Wright Brothers Jewelers**  
Prestonsburg, Ky.

# MARCH SALE

**LADIES' SPRING DRESSES** 1/3 off  
(New Dresses, not in flood)

**ONE GROUP BRASSIERES** \$1.00  
(New) Maiden Form Warners

**ONE GROUP COTTON PAJAMAS** 1/3 off  
(New)

**ONE GROUP LINGERIE** 1/2 PRICE

**LADIES' HANDKERCHIEFS** 1/3 off

We are discontinuing Ladies Ready-To-Wear because of the flood. We will operate as Men's and Boy's Shop. We have restocked with new clothing and do not have any flooded merchandise. Come in and see what's new for Spring and Summer.

## BOB FRANCIS, Apparel

Next Door To First National Bank  
PRESTONSBURG, KY.



# Millikan-Porter Vows Said at Seattle, Wash.



Announcement is being made here of the marriage of Miss Esther Mae Millikan, of Seattle, Wash., and Mr. Charles Graham Porter, of Prestonsburg, Ky., on February 22 at the University Methodist Church, Seattle, Washington.

Mrs. Porter is the daughter of Mrs. Roy W. Millikan, now residing in Tokyo, Japan, where she is carrying on the work of her late husband as a missionary. Mr. Porter is the son of Mr. and Mrs. J. C. Porter, of Prestonsburg.

The bride attended Seattle preparatory schools and completed her education at the University of Washington. She was graduated from Morehead State College, Morehead, Kentucky, after serving in the armed forces. He is presently employed in Washington, D. C., and is a member of the American Chemical Society.

Following the wedding, a buffet supper and reception were held at the May Officers' Club. After a brief trip to Harrison Hot Springs, Canada, Mr. and Mrs. Porter are now residing at 1811 Lakeview Boulevard, Seattle, Washington.

## THE FIRST METHODIST CHURCH

Harold W. Dorsey, Minister

Sunday, March 31—

9:45 a.m., Church school. Classes for all ages. Marriage license conducted by Dr. Lawrence L. Lacey.

10:55 a.m., Morning worship. Sermon by Dr. Lacey. Topic: "A Church Where Things Happen."

6:00 p.m., M. Y. F. supper meeting. Teen-talk by Dr. Lacey.

7:30 p.m., Evening worship. Sermon by Dr. Lacey. Topic: "When Will You Open The Door?"

Monday, 3:45 p.m., Junior Classes for Church Membership begin today and continue each afternoon through Friday.

7:30 p.m., Central meeting W. S. C. S.

Tuesday, 7:30 p.m., Meeting of the Official Board of the Church.

Wednesday, 8:30 a.m., Devotions on WFRT.

3:45 p.m., Weekly choir practice.

7:30 p.m., Weekly prayer meeting.

8:15 p.m., Chancel choir practice.

Thursday, 3:45 p.m., Church choir practice.

## CROPPING HISTORY

Past cropping history frequently determines the response growers can expect from nitrogen fertilizer applications on corn crops, says the University of Kentucky Agricultural Experiment Station agronomy department.

## LONG CRUISE

The heavy cruiser USS Toledo has steamed enough miles since her commissioning in 1944 to have sailed around the world ten times.

## KEA Centennial

Speakers Named

Frankfort, March 25 (Sp.)—Two of the chief speakers on the Kentucky Education Association's centennial day program April 11 at the University of Kentucky will be Norman Cousins, Louisville, and Miss Martha Shull, Orem, president of the National Education Association.

A highlight of the program will be a pageant, "The Opening Door," to be staged at the Fairgrounds Coliseum at 8 p.m. The nucleus of the cast will be New York professional actors and actresses, with some 50 supporting players recruited from amateur ranks. Clare Loe, internationally famous American actress, will be narrator.

The pageant will be preceded by a banquet at 5:45 p.m., at the Fairgrounds Coliseum. Tickets for the banquet may be purchased until April 1 at KEA headquarters, 1421 Heyburn Building, Louisville. There will be no admission charge for the pageant.

## DRAPERY

By Wansatta, Bates, Jofa

89c to \$1.79

New Corning Fiber Glass in New Combinations!

## UPHOLSTERY

From America's Finest Mills....

\$1.29 to \$1.98

"Use Our Do It Yourself Kits"

## GRACE BURKE FABRIC SHOP

REOPENS FRIDAY, MARCH 29th

IN TOWN CENTER • PRESTONSBURG, KY.

Plus

5,000 YARDS OF FLOOD GOODS

ALL STEAM CLEANED AND SANITIZED

ALL FROM OUR OLD STOCK OF FABRICS

ALL AT PRICES UNBELIEVABLY LOW.

Sale Prices

25c 39c 49c 79c

On Values That Sold up to \$1.98 yard

FREE DOOR PRIZE! SEW YOURSELF AND SAVE! FREE DOOR PRIZE!

Reopening Super Value!

Famous Bates Disciplined

COTTONS 79c yd.

Nylons 49c Pair

First Quality

New Shades

GRACE BURKE

MILL END SHOP

"Use Our Do It Yourself Kits"

# Society Notes

Mr. and Mrs. Lee Hall and children, Mrs. Melbie Jeppie and Ed Hall, of Geneva, O., spent the week-end here and at Wheelwright, guests of relatives.

Mr. and Mrs. Robert Sturgill, of Hindman, attended the state baseball tournament in Louisville and visited with Elizabeth H. Goble and family there.

Mrs. Pannie Archer, of Paintsville, visited her son, Dr. Geo. F. Archer, and family the first of the week.

Mr. and Mrs. Arthur Fields, of Pikeville, were in Prestonsburg Sunday.

Mr. and Mrs. Virgil Webb and children and Mrs. Ethel Powers were in Huntington, Saturday.

Mr. and Mrs. Leo Shannon spent last week in Morehead.

Mrs. Nancy Caudill spent last week in Pikeville with her daughter, Mrs. Gene Combs, and family.

## CHURCH CIRCLE MEETS

The Women's Christian Circle of the Arnold Avenue Church of Christ held its monthly meeting in the new annex last Tuesday night. Each member brought a utensil to be used in the new kitchen. Plans were made for a dinner to be held during the week-end preceding Easter.

After the business session refreshments were served to the following: Mrs. C. H. Haisland, Mrs. L. B. Fairchild, Mrs. Warren Work, Mrs. Gene Hanes, Mrs. James Ted Adams, Mrs. James Adams, Mrs. Clyde George, Mrs. Glen Brinkley, Mrs. Ralph Breeding, Mrs. Edith Hyden, Mrs. L. B. Osborne, Mrs. Arthur Goble, Mrs. Andrew Linden, Mrs. David Paulin.

## HOME FROM KOREA

SP-2 Harold E. Salvers, son of Mr. and Mrs. Wood Salvers, is here on furlough after returning from Korea where he spent 18 months. He will leave April 15 for duty in Alaska.

## Visiting The Burchetts

Mr. and Mrs. Robert Burchett, of Louisville, is visiting her sister, Mrs. Clyde Burchett, and Mr. Burchett on Arnold avenue this week.

## RETURNING FROM HOSPITAL

Mrs. Aaron Duff, who spent several days last week in Our Lady of the Way Hospital, Martin, suffering from a ruptured disc, was able to return home Saturday.

## RETURN FROM FLORIDA

Mr. and Mrs. Robert Chaffins, formerly of Garrett, now of Route 1, Louisville, Ohio, have arrived home from Florida where they spent two months in St. Petersburg and other points of interest. Mr. Chaffins has two daughters living in Florida. Mrs. Chaffins, Mrs. Thompson and Mrs. Olive Akers.

## Insects Fight Insects

In Man's War on Pests

Fighting insects with insects not only saves millions for the nation's farmers but lessens worries about growing dangers from chemical poisons, Peter F. Bort, in the April Reader's Digest in an article condensed from the Rural New Yorker titled, "Biological Control vs. Insect Pests."

For instance, 15 years ago Japanese beetles resisted spraying, burning and trapping as they ravaged crops from New Hampshire to Ohio. Then U.S. Department of Agriculture entomologists found a bacterial disease was killing hundreds of beetles in New Jersey and that as the insects died, it left billions of spores to infect other grubs.

Mass produced in the laboratory, these spores were planted in 150,000 colonies in 14 states. As a result the beetles no longer rate as a serious pest.

About 50 U.S. entomologists, working with foreign scientists, have developed such "living insecticides" to stop about 75 percent of the world's most noxious pests.

Such biological control may be as simple as placing goldfish in a pool to eat mosquito larvae or as complex as the program planned to eliminate the screwworm fly, which has wiped out whole herds of livestock in the Southeast. In this case, the male screwworm is sterilized by atomic radiation and, as the female mates but once, releases of the sterilized male in millions, whittles down the pest population.

Tests have proven value of biological control in fighting the codling moth in apple orchards, pine sawfly in Canadian forests (a pest which six years ago was killing seven times as much timber as fire), corn earworms and alfalfa caterpillars. Ter's on the pink bollworm, untreatable cotton pest, also hold promise.

Insects have built up such a resistance to chemicals that today's biocontrol can tolerate a dose of DDT, 1,000 times as great as that of its ancestors of 10 years ago. This has led to use of poisons in such frightening amounts that three federal agencies are now preparing controls to protect consumers.

Thus, the establishment of some 90 foreign parasites and predators whittling away at our insect pests holds hope for less dangerous, more effective and less costly pest control.

## NOTICE

Henry Beto has filed application with the Floyd County Court for roadside license in the operation at Lanes, Ky., of a restaurant to be known as Henry's Cafe.

Duane Moore, Clerk Floyd County Court

## Engagement Announced

Harris-Goble Wedding

Solemnized, March 16th

Miss Mary M. Harris and Mr. James E. Goble were united in marriage March 16 in St. Michael's Lutheran Church, Ft. Wayne, Ind. Mr. Goble is the son of Mrs. Vada Goble, of Austin, Ky.

A reception was given Mr. and Mrs. Goble at the home of his sister and brother-in-law, Mr. and Mrs. Scoop Allen. A large group of friends attended and they received many lovely gifts.

For a successful vegetable garden getting the ground in good condition is an important step to be taken now, says Dr. George A. Markow, University of Kentucky, Extension specialist in horticulture.

Mr. and Mrs. Eder Wright, of Prestonsburg, announce the engagement of their daughter, Carol Sue Wright, to Percy O'Brien, 1st class Paul Zappa, of Philadelphia, Penn. The marriage will take place June 5 in the Chapel at McGuire Air Force Base, New Jersey.

Eleventh district nurses of the Kentucky State Nurses Association met recently at the home of Mrs. Chas. Wiechers, Miss Josephine, of Chaffin, president, presided.

Following the business meeting, Mrs. Beatrice Latt, instructor of nurses at John C. O'Connor, of Pittsburgh, and Miss Doris Peoples, superintendent of nurses at the U. M. W. Memorial hospital, Pikeville, gave a report of the health meeting she attended in Louisville.

The meeting was preceded by a covered dish dinner. The following members attended: Mrs. Beatrice Latt, Miss Frances Murray and Miss Doris Peoples, all of Pikeville; Mrs. Lois E. Aklin, Fannie Blankenship, Virginia Allen, Josephine Hatfield, Jessie Jenkins, Bonnie Adams, Mrs. Ruth Keith, all of Paintsville; Shirley Callahan, Elizabeth Harris, Drena Osborne, Margaret Ackerman, Regina Mayo Roberts and Catherine Wiechers, all of Prestonsburg, and a guest, Miss Betty Saugher, area nutritionist, State Health Department.

## IRENE COLE MEMORIAL BAPTIST CHURCH

Prestonsburg, Ky.

Ira McMillen, Jr., Pastor

Sunday—

9:45 a.m., Sunday School.

11:00 a.m., Morning worship.

(Broadcast over WFRT.)

6:30 p.m., Training Union.

7:30 p.m., Evening worship.

(Special music by Youth choir)

Wednesday.

7:30 p.m., Mid-week service.

(Special music by Junior choir)

## MISSION SUNDAY SCHOOLS

9:30 a.m.—Lancaster.

11:15 a.m.—David Chapel.

1:30 p.m.—Hobbs Branch.

1:30 p.m.—Buckeye.

2:00 p.m.—Cove Creek.

2:00 p.m.—Blue River.

2:00 p.m.—Ivy Creek.

2:00 p.m.—Etna.

2:00 p.m.—Corn Fork.

2:00 p.m.—Shiloh.

2:15 p.m.—Benedict Chapel.

## MARRIAGE LICENSES

Glenn Dennis Moore, 29, Hueysville, and Norma Lee Beverly, 21, H. Nat. Alray Chick, 24, Ashland, and Bethel Yvonne Gayheart, 20, Landley, Will Gray, 64, Water Gap, and Alice Blackburn, 71, Woods, Morrow Akers, 59, Dana, and Mattie Blankenship, 52, Pikeville, David B. Mollette, 22, and David Elliott Boyd, 20, and Bernice Akers, 16, both of Dana.

The canted flight deck of USS Forrestal, the Navy's new super-carrier could accommodate four football fields.

## IS BURNS THE FRIEND OF THE TAXPAYERS?

Could it be that Burns Martin purchased space in the newspaper to advertise the Tax League Cases for his OWN PERSONAL POLITICAL ADVERTISEMENT and that SINCERELY he was not honestly interested in the affairs of the taxpayers?

This only time Burns Martin has had an opportunity to save the taxpayers money was when the question of an assistant Commonwealth Attorney, or County Detective, arose. He then recommended to aid brought pressure to bear on the Fiscal Court to appoint an assistant to himself, when we had never had an assistant to the Commonwealth Attorney before or since.

The job of Circuit Judge is a big job. Let's play safe. We do know Judge Hill, will do what he thinks right. "If it breaks a horse string," and that he has no bones.

A TAXPAYER (Pol. adv.)

## Grace Burke Fabric Shop

Featuring • MILL ENDS • Drapery • Upholstery • Dress Lengths

REOPENS FRIDAY, MARCH 29th

IN TOWN CENTER • PRESTONSBURG, KY.

A Completely Remodeled Shop—Thousands of Yards of New Fabrics

Plus

5,000 YARDS OF FLOOD GOODS

ALL STEAM CLEANED AND SANITIZED

ALL FROM OUR OLD STOCK OF FABRICS

ALL AT PRICES UNBELIEVABLY LOW.

Sale Prices

25c 39c 49c 79c

On Values That Sold up to \$1.98 yard

FREE DOOR PRIZE! SEW YOURSELF AND SAVE! FREE DOOR PRIZE!

Reopening Super Value!

Famous Bates Disciplined

COTTONS 79c yd.

Nylons 49c Pair

First Quality

New Shades

GRACE BURKE

MILL END SHOP

"Use Our Do It Yourself Kits"

## COMPARE

Betty Ross

OLD-FASHIONED

Betty Ross

OLD-FASHIONED

Betty Ross

OLD-FASHIONED

Betty Ross

OLD-FASHIONED

Betty Ross

OLD-FASHIONED

Betty Ross

OLD-FASHIONED

Betty Ross

OLD-FASHIONED

Betty Ross

OLD-FASHIONED

Betty Ross

OLD-FASHIONED

Betty Ross

OLD-FASHIONED

Betty Ross

OLD-FASHIONED

Betty Ross

OLD-FASHIONED

Betty Ross

OLD-FASHIONED

Betty Ross

OLD-FASHIONED

Betty Ross

OLD-FASHIONED

Betty Ross

OLD-FASHIONED

Betty Ross

OLD-FASHIONED

Betty Ross

OLD-FASHIONED

Betty Ross

OLD-FASHIONED

Betty Ross

OLD-FASHIONED

Betty Ross

OLD-FASHIONED

Betty Ross

OLD-FASHIONED

Betty Ross

OLD-FASHIONED

Betty Ross

OLD-FASHIONED

Betty Ross

OLD-FASHIONED

Betty Ross

OLD-FASHIONED

Betty Ross

OLD-FASHIONED

Betty Ross

OLD-FASHIONED

Betty Ross

OLD-FASHIONED

Betty Ross

OLD-FASHIONED

Betty Ross

OLD-FASHIONED

Betty Ross

OLD-FASHIONED

Betty Ross

OLD-FASHIONED

Betty Ross

OLD-FASHIONED

Betty Ross

OLD-FASHIONED

Betty Ross

OLD-FASHIONED

Betty Ross

OLD-FASHIONED

Betty Ross

OLD-FASHIONED

Betty Ross

OLD-FASHIONED

Betty Ross

OLD-FASHIONED

Betty Ross

OLD-FASHIONED

Betty Ross</



## STRAND THEATRE

"Where Friends Meet Friends"

FRIDAY—

"Tropic Zone"  
(Technicolor)  
Ronald Regan, Rhonda Fleming  
"Cow Town"  
Gene Autry, Champion

SATURDAY—

ON STAGE IN PERSON  
Rock & Roll Colored Show  
18 Colored People  
"Night on Lenox Avenue"  
"Sailor Beware"  
(Technicolor)  
Dean Martin, Jerry Lewis  
"Hold That Hypnotist"  
Huntz Hall, Stanley Clements,  
Beverly Sills  
Matinee 2:30 and 5:00  
Night Show 8:00 and 9:00

SATURDAY—

LATE SHOW FOR ADULTS  
Rock & Roll Mid-Nite  
Ramble  
All Seats 90c

SUN-MON—

"Westward Ho, the  
Wagon"  
(CinemaScope-Technicolor)  
Fess Parker, Kathleen Crowley  
"Ma & Pa Kettle at  
Wakaiki"  
Percy Kilbride, Marjorie Main

TUES-WED—

"Gun For a Coward"  
(CinemaScope-Technicolor)  
Fred MacMurray, Jeffrey Hunter  
"Chain of Evidence"  
Bill Elliott, James Lydon

COMING FRIDAY—

"Giant"

SOLLIE HOLBROOK  
Of Brilli, Ky., candidate for  
CONSTITUTIONAL DIST. No. 2  
Democratic primary, May 28  
3-28-11

## DRIFT THEATRE

DRIFT, KY.  
Equipped With Wide Screen  
and CinemaScope  
All week-day shows start at 7:30;  
Sunday shows, at 1:00 and 7:30

THURS. March 28—

"Zanzabuku"  
African Documentary

FRIDAY—

"Accused of Murder"  
David Brian, Vera Ralston  
Also  
ON THE STAGE IN PERSON—  
Lester Flatt, Earl Scruggs  
and the Foggy Mountain  
Boys  
A Big Show of Seven People  
Adm. Children under 12, 40c  
Adults, 90c

SATURDAY—

"Wrong Man"  
Henry Fonda, Vera Miles  
Marilyn Monroe, Don Murray

SUN-MON—

"Stage Coach to Fury"  
Forrest Tucker, Mari Blanchard  
"The Man Who Never  
Was"  
Clifton Webb, Gloria Grahame

TUESDAY—

"Doctor in the House"

WEDNESDAY—

"The Last Bandit"  
Bill Elliott, Forrest Tucker

THURSDAY, April 4—

"Hell's Crossroads"

We are authorized to announce  
DAYTON S. MONTGOMERY  
of West Prestonsburg, Ky.  
as a candidate for  
CORONER  
Subject to the action of the Demo-  
cratic party at its May 28, Primary.

## MACK THEATRE

ALLEN, KY.  
All week-days start at 7:30;  
Sunday shows, at 1:00 and  
7:30 p.m.  
UNDER NEW MANAGEMENT  
Equipped With Wide Screen  
and CinemaScope

THURSDAY—

"Accused of Murder"  
David Brian, Vera Ralston

FRIDAY—

ON THE STAGE IN PERSON—  
Lester Flatt, Earl Scruggs  
and the Foggy Mountain  
Boys  
A Big Stage Show of Seven  
People, with a good movie pro-  
gram after stage show.  
Admission: Children under 12, 40c  
Adults 90c

SATURDAY—

"Stage Coach to Fury"  
Forrest Tucker, Mari Blanchard  
"The Man Who Never  
Was"  
Clifton Webb, Gloria Grahame

SUN-MON—

"Wrong Man"  
Henry Fonda, Vera Miles  
Marilyn Monroe, Don Murray

TUESDAY—

"The Last Bandit"  
Bill Elliott, Forrest Tucker

WEDNESDAY—

"Doctor in the House"

THURSDAY, April 4—

"Affairs in Reno"

## Robinette Appointed National Aide-de-Camp

Kansas City, Mo.—G. D. Robin-  
ette, of Lancer, Ky., has been ap-  
pointed national aide-de-camp, re-  
sulting class, to Commander-in-  
Chief of the Veterans of Foreign  
Wars, Cooper T. Holt, Chattanooga,  
Tennessee.  
In making the announcement  
Commander Holt cited Robinette for  
his outstanding work in the field of  
membership and said: "I deem it a  
real pleasure to have him serve on  
my personal staff."

An American Legion honor or-  
ganization has presented Gov. A. B.  
Chandler with a diamond-studded  
pin. The presentation was made by  
Louisville Vulture 496 of 40 & 8. The  
governor, a member of the organiza-  
tion has been an American Leg-  
ionnaire for 38 years.

In 1882 in the little town of Mur-  
ray, a wireless telephone was suc-  
cessfully demonstrated by Nathan  
B. Stubblefield before an audience  
of 1,000 persons.

## Blackburn Theatre

Wheelwright Junction  
CINEMASCOPE has been installed  
in the Blackburn Theatre. See these  
CinemaScope pictures—

FRIDAY-SAT., 7 p.m.—

Double Feature—  
"Violent Saturday"  
Victor Mature, Sylvia Sydney  
Second Feature—  
"Frontier Gambler"  
John Bromfield, Coleen Gray

SUNDAY, 2 p.m.—

Continuous Running—  
"Garden of Evil"  
Gary Cooper, Susan Hayward  
Second Feature—  
"Girl He Left Behind"  
Tab Hunter, Natalie Wood

TUES-WED., 7 p.m.—

"Rebecca"  
Joan Fontaine, Lawrence Olivier

## —6— (Continued from Page One)

For three years with all school  
expenses paid.

The scholarship chairman for  
Princess Ekibora Coal Company,  
Raymond A. Bradbury, has announ-  
ced that the scholarships will be  
awarded on the following basis: (1)  
results of competitive examinations;  
(2) high school grades; (3) high  
school and community activity; (4)  
character and personality ratings;  
(5) need; (6) acceptance by the  
institution to be attended; and (7)  
continuation of the scholarship re-  
quires that the student maintain a  
scholarship average which meets the  
institution's graduation require-  
ments.

At the present time there are 10  
young people attending college un-  
der the Princess Ekibora scholarship  
program. During the 13 years this  
program has been in effect there  
have been 51 young men and women  
attending college with grants from  
the company.

Mr. Bradbury also announced  
that all those who are interested in  
applying for any of the 1957 schol-  
arships should contact their high  
school principals who have applica-  
tion forms.

## CARD OF THANKS

We wish to thank all the folks  
who helped during the recent ill-  
ness of our mother, Elizabeth  
Sloane. We thank the Carter and  
Callahan Funeral Home and the  
Rev. L. P. Tansley, also our many  
thanks for the nice flowers. Your  
kindness and sympathy we will  
always remember.

THE FAMILY

## PRICE THEATRE

H. HAY, KY.  
Adm. 20 and 40c

FRIDAY—

"Illegal"  
Edw. G. Robinson  
Serial

SATURDAY—

THREE BIG SHOWS—  
"Beast of the Million Eyes"  
"Outlaw's Son"  
Guy Madison, Andy Devine,  
"The Mummy"  
Boris Karloff  
Selected Short Subjects

SUN—

"The Stratton Story"  
James Stewart  
Cartoon

BABE DIES  
Imalee Lynette Scalf, infant  
daughter of W. B. and Maxine  
Stratton Scalf, formerly of Mare  
Creek, now of Detroit, Mich., died  
Sunday at 7 a.m., at the Prestons-  
burg General Hospital. She is sur-  
vived by two sisters, Sherry and  
Geneva Scalf, both at home; the  
grandparents, Mr. Irvin Scalf and  
Mrs. Bert Stratton, all of  
Mare Creek. Funeral services  
were conducted Monday at the  
graveyard and burial was made in  
the Scalf cemetery on Buffalo  
Creek under the direction of Car-  
ter & Callahan Funeral Home.

## MARTIN THEATRE

"WHERE THE CROWDS GO"

FRIDAY—

"Three-Ring Circus"  
(Technicolor)  
Dean Martin, Jerry Lewis  
"Hellfire"  
(Technicolor)  
Rod Cameron, Joan Evans

SATURDAY—

"The Girl Can't Help It"  
(CinemaScope-Technicolor)

"Rock & Roll"

Little Richard, Tom Ewell,  
Jane Mansfield—14 Rock  
and Roll Songs  
Ray Anthony, Fats Domino,  
The Platters, Gene Vincent,  
The Treniers, The Chukes,  
Abbey Lincoln  
"U Can't Miss Seeing This One"

"Ma & Pa Kettle at  
Wakaiki"

Percy Kilbride, Marjorie Main

SUN-MON—

"Rock, Rock, Rock"

Bill Haley, Little Richard,  
Alan Freed,  
Teenagers, Frankie Lyman

"The Great American  
Pastime"

"Little League Baseball"  
Tom Ewell, Anne Francis

TUESDAY—

"High Terrace"  
Dale Robertson, Lois Maxwell  
"Riding Shotgun"  
(Technicolor)  
Randolph Scott, Gale Patrick

WED-THURS—

"Proud and Profane"  
William Holden, Deborah Kerr

## ABIGAIL THEATRE

THE WORLD'S BEST SOUND  
PRESTONSBURG, KY.

THURS.-FRI., Mar. 28-29—

CLARENCE BROWN presents  
WILLIAM  
HOLDEN  
plentie  
KIM NOVAK  
with BOB HOPE  
and JANE FARRAR  
ROSEMARY  
RUSSELL  
CINEMASCOPE  
Color by  
TECHNICOLOR  
Shorts: Arts and Flowers.

SATURDAY—

"The Girl Can't Help It"  
(CinemaScope-Technicolor)  
"Rock & Roll"  
Little Richard, Tom Ewell,  
Jane Mansfield—14 Rock  
and Roll Songs  
Ray Anthony, Fats Domino,  
The Platters, Gene Vincent,  
The Treniers, The Chukes,  
Abbey Lincoln  
"U Can't Miss Seeing This One"

SUN-MON—

"Alive With Thrills and Songs"  
CHARLES STARRETT  
OVERLAND TO  
DEADWOOD  
CINEMASCOPE  
HAYDEN

TUESDAY—

"Mr. Scoutmaster"  
EDMUND  
GWENN GEORGE  
LEWIS  
LEONARD  
CRISTOFER HENRY LEVIN  
LEONARD PRASKIN BARNEY BLAISE

WED-THURS—

"Proud and Profane"  
William Holden, Deborah Kerr

SUN.-MON.-TUES—

ERROL FLYNN  
CONNELL BARKERS  
Abdul  
CINEMASCOPE  
Color by  
TECHNICOLOR  
Shorts: Arts and Flowers.

Cartoons: "Baron and Rose";  
"Sentimental Reasons"; "Italian  
Holiday."

WED.-THURS.-FRI—

ANTHONY  
QUINN  
THE  
WILD  
PARTY  
CINEMASCOPE  
Color by  
TECHNICOLOR  
Shorts: Arts and Flowers.

SUN-MON—

"The Girl Can't Help It"  
(CinemaScope-Technicolor)  
"Rock & Roll"  
Little Richard, Tom Ewell,  
Jane Mansfield—14 Rock  
and Roll Songs  
Ray Anthony, Fats Domino,  
The Platters, Gene Vincent,  
The Treniers, The Chukes,  
Abbey Lincoln  
"U Can't Miss Seeing This One"

TUESDAY—

"High Terrace"  
Dale Robertson, Lois Maxwell  
"Riding Shotgun"  
(Technicolor)  
Randolph Scott, Gale Patrick

WED-THURS—

"Proud and Profane"  
William Holden, Deborah Kerr



## The NEW LIFE MISSION

LED BY  
LAWRENCE LACOUR



Are you one of the many people who are looking for the true  
joy of living which God intended? Lawrence Lacour's inspirational  
messages have helped thousands of people like yourself to find new  
hope, new usefulness, new happiness through the power of faith.

## Beautiful

CLASSICAL AND SACRED MUSIC  
Enjoy a concert of the world's great music played  
and sung by talented artists.

MILDRED LACOUR... Harpist, Arranger, Musical Director

Assisting Mr. Lacour...

GLENN W. DRAPER

Former TV Star, Choir Director, Song Leader

HAROLD W. DORSEY, Pastor-Host

SERMON TOPICS:

Thursday, "Overcoming Anxiety and Loneliness"

Friday, "Will You Go To Heaven?"

Saturday, "You Can Save the World"

Sunday, "A Church Where Things Happen"

"When Will You Open The Door?"

COME AND BRING A FRIEND



TO  
FIRST METHODIST CHURCH... PRESTONSBURG

MARCH 24-31

## BIG VALUES IN LATE MODEL USED CARS

In order to make room for a large shipment of new Cadillacs, Pontiacs and  
GMC Trucks we must move a large part of our used car stock within the  
next few days.

PRICES ON ALL USED CARS AND TRUCKS HAVE BEEN  
SLASHED To A NEW LOW!

We have a complete selection of all makes and models of good, clean used  
cars and trucks and urge you to take advantage of these bargains.

## Hughes Motor Co.

Phone 2180

Prestonsburg, Ky

# FLOYD COUNTY SCHOOLS

School Year Ending June 30, 1955

## General Fund Financial Report

Schedule "A"	
SCHEDULE OF RECEIPTS	
Revenue—	
Per Capita Account—Foundation Program Fund	\$55,347.08
Equalization Account—Foundation Program Fund	275,842.67
Other State and Federal Aid	4,974.02
Reimbursement for Veterans Training	4,334.03
Reimbursement for School Lunch Program	19,097.74
Revenue from property tax including Delinquent taxes	192,949.24
Revenue from bank shares	8,334.54
Revenue from taxpaying franchise corporation including delinquent taxes	262,455.14
Revenue from poll tax	8,870.34
Revenue from all other sources	4,515.86
<b>TOTAL REVENUE RECEIPTS</b>	<b>\$1,308,315.56</b>
Non-Revenue—	
Receipts from sale of property	700.00
Receipts from all other non-revenue sources	592.03
Receipts from temporary loans and notes	200,000.00
Receipts from advancements	20,183.93
<b>TOTAL NON-REVENUE RECEIPTS</b>	<b>\$231,476.93</b>
<b>TOTAL RECEIPTS</b>	<b>\$1,539,792.49</b>
Schedule "B"	
SCHEDULE OF DISBURSEMENTS	
GENERAL CONTROL:	
Administrative salary of superintendent	\$6,000.00
Superintendent's travel	923.77
Salary of clerks and stenographers for superintendent	9,794.84
Salary of attendance officer	6,807.65
Salary for census enumeration and other attendance personnel	3,280.00
Office supplies	1,937.39
Other expense of educational administration	3,505.61
School board per diem	446.48
Cost of surety bonds	224.00
Other expense of business administration	1,723.03
<b>TOTAL FOR GENERAL CONTROL</b>	<b>\$34,242.37</b>
INSTRUCTION:	
Salaries of supervisors and principals—elementary schools	\$7,372.58
Salaries of supervisors and principals—high schools	32,479.28
Supplies and other expenses for supervisors and principals	3,322.99
Salaries of teachers—elementary schools	626,180.76
Salaries of teachers—high schools	169,388.51
Educational supplies	2,728.26
Library and supplementary books—elementary schools	4,068.38
Library and supplementary books—high schools	1,640.63
Other expenses of instruction	1,348.25
<b>TOTAL FOR INSTRUCTION</b>	<b>\$898,706.64</b>
OPERATION OF SCHOOL PLANT:	
Wages of janitors and engineers	27,256.72
Janitors' and engineers' supplies	5,968.81
Fuel	18,890.42
Water, light and power	17,597.82
<b>TOTAL FOR OPERATION</b>	<b>\$68,781.48</b>
MAINTENANCE OF SCHOOL PLANT:	
Salaries and wages	40,837.25
Supply parts and expense	39,924.48
<b>TOTAL FOR MAINTENANCE</b>	<b>\$80,461.73</b>
FIXED CHARGES:	
Insurance premiums	25,012.88
Rent	468.00
Contributions and contingencies	3,063.01
<b>TOTAL FOR FIXED CHARGES</b>	<b>\$28,563.89</b>
AUXILIARY SERVICES:	
Promotion of health	3,244.40
Athletics and playgrounds	1,315.41
Transportation	75,155.84
School Lunch	19,097.74
Other Community services	286.10
Veterans Training	4,334.03
<b>TOTAL FOR AUXILIARY SERVICES</b>	<b>\$103,443.22</b>
TRANSFER TUITION TO OTHER DISTRICTS	7,764.00
CAPITAL OUTLAY:	
New sites and additions to old sites	500.00
New buildings and additions to old buildings	9,311.10
New furniture and equipment	4,893.23
Improvements to sites	961.53
Improvements to or remodeling of old buildings	1,828.66
New school buses	13,530.25
<b>TOTAL FOR CAPITAL OUTLAY</b>	<b>\$30,924.77</b>
DEBT SERVICES:	
Redemption of bonds from current funds	7,000.00
Payment of interest on bonds from current funds	4,910.00
Refunds	135.00
Payments of temporary loans	200,000.00
Advancements (Reimbursable)	20,114.27
<b>TOTAL FOR DEBT SERVICES</b>	<b>\$232,149.27</b>
<b>GRAND TOTAL OF ALL DISBURSEMENTS</b>	<b>\$1,485,010.37</b>

Schedule "D"	
GENERAL FUND RECAPITULATION "A"	
Balance on hand at beginning of year	15,877.50
Total receipts during year	1,539,792.49
Total balance and receipts	1,555,669.99
Total disbursed during year	1,485,010.37
1. Ledger balance at close of year	64,459.02
2. Balance in The First National Bank	400,904.32
The Bank Josephine	164.92
3. Outstanding checks	81,199.24
4. Actual bank balance	64,459.02
5. Securities	—
6. Total of Item 4 plus Item 5	64,459.02
Schedule "E"	
BALANCE SHEET AS OF JUNE 30, 1955	
Assets—	
School buildings and sites	1,525,719.33
School furniture and equipment	266,005.63
Office equipment	8,000.00
School buses	81,135.45
Cash in general fund	64,459.02
Cash in Construction Account	74,799.81
Accounts receivable including delinquent taxes	4,880.49
<b>TOTAL ASSETS</b>	<b>2,428,948.73</b>
Liabilities—	
Voted bonds outstanding	6,000.00
Holding company bonds outstanding	580,000.00
Accounts payable for current expenses	31,585.41
<b>TOTAL LIABILITIES</b>	<b>625,585.41</b>
<b>NET WORTH</b>	<b>1,803,363.32</b>
Schedule "G"	
ACCOUNTS RECEIVABLE AS OF JUNE 30, 1955	
Kentucky State Treasurer	1060 123.53
Kentucky State Treasurer	1060 295.74
Kentucky State Treasurer	1050 4,461.22
<b>TOTAL</b>	<b>4,880.49</b>
Schedule "H"	
GENERAL FUND RECAPITULATION "B"	
1. Balance on hand close of year	64,459.02
2. Accounts receivable	4,880.49
3. Balance plus accounts receivable	69,339.51
4. Accounts payable including short-term notes	31,585.41
5. Actual balance June 30, 1955	37,754.10
Schedule "I"	
SCHOOL CONSTRUCTION ACCOUNT (Revenue Bonds)	
Balance on hand at beginning of year	85,101.02
Receipts:	
(A) Sale of Revenue bonds	200,000.00
(B) Accrued Interest	506.50
<b>TOTAL RECEIPTS</b>	<b>200,506.50</b>
<b>TOTAL BALANCE AND RECEIPTS</b>	<b>285,607.52</b>
Disbursements:	
(A) New Buildings	207,231.42
(B) Other—Architect	4,973.29
<b>TOTAL DISBURSEMENTS</b>	<b>212,204.71</b>
1. Ledger balance at close of year	75,235.36
2. Balance in The Bank Josephine	435.55
3. Actual bank balance June 30, 1955	74,799.81
4. Actual balance June 30, 1955	74,799.81
Schedule "J"	
VOTED BOND RETIREMENT SCHEDULE	
Date bond issue voted—January 1928.	
Tax rate voted—6%.	
Date issue—January 1, 1928.	
Date due—January 1, 1955.	
Call provision—Non-callable.	
Face Amount of bonds	Amount of Total bonds outstanding
1955-56 \$60,000.00	180.00 \$61,800.00
Schedule "K"	
SCHOOL BUILDING REVENUE BOND RETIREMENT SCHEDULE	
Name of holding company—Floyd County Fiscal Court.	
Date of first issue—November 1, 1950.	
Rate—3% on \$107,000; 3 1/4% on \$2,000.	
Date bonds due—November 1, 1955.	
Date bonds due—November 1, 1955.	
Call provision—Callable on or after November 1, 1955; to May 1, 1960 @ 10%; to May 1, 1965 @ 10%; thereafter @ 10%.	
Amount of original issue—\$189,000.	
Outstanding June 30, 1955—\$145,000.	
Schedule "L"	
SCHOOL BUILDING REVENUE BOND RETIREMENT SCHEDULE	
Name of holding company—Floyd County Fiscal Court.	
Date of first issue—September 1, 1953.	
Rate—3% on \$107,000; 3 1/4% on \$2,000.	
Date bonds due—Sept. 1, 1955.	
Call provision—Non-callable prior to March 1, 1959; on or before September 1, 1959 @ 10%; on or before September 1, 1967 @ 10%; thereafter @ 10%.	
Amount of original issue—\$445,000.	
Outstanding June 30, 1955	445,000.00
Schedule "M"	
VETERANS INSTITUTIONAL ON THE FARM TRAINING PROGRAM ACCOUNT	
Balance on hand beginning of year	2,632.06
(A) Reimbursement from State Treasurer for previous year's expenditure	801.28
(B) Reimbursement from State Treasurer (1954-55)	3,235.74
<b>TOTAL RECEIPTS</b>	<b>4,632.03</b>
<b>TOTAL BALANCE AND RECEIPTS</b>	<b>6,969.09</b>
Disbursements:	
(A) Salaries	2,550.00
(B) Travel	1,082.33
(C) Supplies	24.95
(D) Clerical	81.00
(E) Books	27.32
(F) Other	5.90
<b>TOTAL DISBURSEMENTS</b>	<b>3,770.70</b>
1. Ledger balance at close of year	3,198.39
2. Balance in The First National Bank	3,718.02
3. Checks outstanding June 30, 1955	22.53
4. Cash balance June 30, 1955	—
Schedule "N"	
VETERANS INSTITUTIONAL ON THE FARM TRAINING PROGRAM ACCOUNT	
Accounts Receivable	
(A) Salary	225.00
(B) Travel	110.90
(C) Supplies	24.95
(D) Clerical	21.00

(E) Books		27.82	
TOTAL ACCOUNTS RECEIVABLE		10.00	
Accounts Payable:			
(A) Salaries		75.00	
(B) Travel		18.45	
(C) Clerical		8.00	
(D) Other		12.82	
TOTAL ACCOUNTS PAYABLE		107.27	
RECAPITULATION			
1. Balance on hand at close of year.		3,189.39	
2. Accounts receivable		419.27	
3. Balance plus accounts receivable		3,608.66	
4. Accounts payable		107.27	
5. Actual balance June 30, 1955		3,501.39	
July 6, 1954			
Chk. No.	Name of Payee	Purpose	Net Amt.
14979	George E. Allen, June sal.		319.03
14980	Stanley Bamer, Labor		88.00
14981	Omer Bentley, Labor		68.00
14982	Thomas Boyd, Labor		183.00
14983	French Campbell, June sal.		185.89
14984	John Campbell, Jr., Labor		66.00
14985	Clarence Click, Labor		185.27
14986	Blanche Dings, June sal.		234.14
14987	Donald Frazier, Labor		86.00
14988	Calvin E. Frazier, June sal.		269.50
14989	Sherill Frazier, Labor		78.40
14990	Bert Greene, June sal.		262.79
14991	Lucille Herron, June sal.		176.00
14992	Clem Martin, Vacation, 11 da. wk.		243.26
14993	Joe C. Moore, June sal.		238.64
14994	Herbert Prater, June sal.		238.00
14995	Riley Reynolds, Labor		200.90
14996	Margaret Spradlin, June sal.		194.54
14997	Otis Spurlock, June sal.		335.53
14998	Anna Jean Tackett, June sal.		162.34
14999	James R. Thacker, June sal.		172.00
15000	Virgil O. Turner, June sal.		464.81
15001	Donna Tusey, Labor		78.40
15002	L. P. Tusey, June sal.		245.00
15003	Glen Whitaker, June sal.		191.46
15004	Elmer Wolverton, June sal.		258.40
15005	Henry Wright, Labor		78.40
15006	Charles Clark, June sal.		194.54
15007	Boone Hall, June sal.		310.47
15008	D. W. Howard, June sal.		238.14
15009	George L. Moore, June sal.		311.46
15010	Lawrence B. Price, June sal.		354.48
15011	Wayne Ratliff, June sal.		194.54
15012	James W. Salisbury, June sal.		287.00
15013	Edwin V. Stewart, June sal.		327.40
15014	Joyce Stewart, June sal.		288.17
15015	Thelma Stewart, June sal.		242.54
15016	Johnnie Caudill, Labor		41.28
15017	Rufus Crisp, June sal.		85.75
15018	Henry Harmon, June sal.		61.25
15019	Albert Hobson, June sal.		14.70
15020	Marion Martin, June sal.		41.28
15021	Claude Pack, Labor		15.00
15022	Noah Porter, June sal.		61.25
15023	Clarence Click, June sal.		61.25
15024	Bert Greene, June mil.		11.28
15025	Bern Martin, June mil.		6.15
15026	George L. Moore, June mil.		8.00
15027	Herbert Prater, June mil.		24.57
15028	Otis D. Spurlock, June mil.		42.58
15029	Elmer Wolverton, June mil.		2.80
15030	Floyd Co. Health Dept. June allot.		200.00
15031	James W. Salisbury, June sal.		16.03
15032	Martin O. Sch. L. Rm. May reimburse		197.62
15033	Allen E. Sch. L. Rm. May reimburse		99.98
15034	Wheelwright H. S. L. Rm. May reimburse		239.41
15035	Harold Layneville L. Rm. May reimburse		125.49
15036	Wayland Can. Sch. L. Rm. May reimburse		129.41
15037	Malvin G. Sch. L. Rm. May reimburse		42.02
15038	Garrett Con. Sch. L. Rm. May reimburse		26.85
15039	McDowell Sch. L. Rm. May reimburse		166.18
15040	Bess S. May, Postmaster, Box Rent		24.00
15041	First National Bank, Auxil. coupons		90.00
15042	Charles Clark, June sal.		4.34
15043	Roy Denney, June sal.		261.97
15044	Roy Denney, June sal.		261.97
15045	Joe Hobson, Legal service		136.58
15046	L. B. Price, June mil.		9.10
15047	O. E. Stanley, June sal.		283.11
15048	O. E. Stanley, June sal.		35.18
15049	Edwin V. Stewart, June mil.		8.40
15050	Allen Lumber Co., June act.		138.88
15051	Allen Water Co., June act.		8.00
15052	Ashland Rad. & Weld Co., Inv. No. 5		6.00
15053	Automotive Sup. Co., June act.		106.37
15054	Beaver Elk. W. & E. Gas. Water for Wayland & Weeksburg; Gas, Gas, Garrett, Boco, etc. for Wayland & Weeksburg		904.75
15055	Big Sandy REA 2 1/2, 5, 6A, 6, 8, 9, 10, 10A, 11, 12, 14, 16, 17, 18, 19, 24, 25, 30, 38, 38A, 39, 40, 41, 41A, 49, 73, 102, 104, 108, 111, 113, 21		
15056	Seymour Campbell, Labor		4.80
15057	Combs Engr. Co., Profes. Duties		425.00
15058	Compton Of. Mach. Co., Inv. 52158		23.40
15059	W. Cooley, Clerk, Transcript, & cop. Prestonsburg Ind. Bd. Educ. vs. Floyd Co., Bd. Education		70.98
15060	Crum's Pure Oil S. S. S. June act.		208.50
15061	Demonts, Martin Home Ex.		21.27
15062	Drift, Ser. Sta., June act.		22.00
15063	Glady Ellis, Depositions		52.27
15064	Elec. Weld. Allys Corp., Inv. 57065		8.40
15065	Fraser Deering M. Co., June act.		11.00
15066	Allen Lumber Co., June act.		40.72
15067	Halbert Bros. Garage, June sal.		96.45
15068	Hammet & Stephens, Inv. 42		22.77
15069	Harcourt & Co., June Act.		18.24
15070	Robert Hayes Grocery, B. Layne Home Ex.		12.00
15071	Home Appliance Co., Inv. 4828, 4924		12.00
15072	Edgar Howell, June sal.		395.00
15073	Hughes Motor Co., Inv. 16031		12.00
15074	Inland Steel Co., May act.		12.00
15075	Int'l Bus. Machine Corp., Inv. B192, 11027		38.60
15076	Johnson Motor Co., Act-to-date		64.85
15077	Harry W. Keller, Depositions—Prestonsburg Ind. Bd. Educ. vs. Floyd Co. Bd. Education		1.50
15078	Kentucky Power Co., Power for Wabash, Wayland, McDowell, Garrett, Melvin, Maytown, Lackey, Martin, Wheelwright, S. 3A, 13, 27, 28, 37, 47A, 48, 55, 57, 58, 59, 60, 61, 61A, 62, 63, 66, 67, 67A, 68, 69, 71, 84, 85, 86, 87, 87A, 88A, 89, 117, 118, Simpson, Alken, David, Drift, Dwaile, Glo. Auxil. B. Layne, and Bosco		904.75
15079	Lackey Gas Dist. Co., June act.		1.00
15080	Malone Service Sta., June act.		36.33
15081	Malone Service Sta., June act.		33.87
15082	Malone Service Sta., June act.		25.00
15083	Martin Auto Supply, Inv. 3741		52.00
15084	Martin Gas Company, June sal.		51.75
15085	Martin Supply Company, May & June act.		1.50
15086	Martin Water Works, June act.		61.42
15087	Bruce Miller, June act.		15.00
15088	Miller Paint Mfg. Co., Oct. 9007		16.00
15089	DuPan Moore, Clerk, Deed, Press Shepherd, Roe Pannin and Green Con.		9.00
15090	Harde Music, Water bill		15.00
15091	Irene McIntosh, Depositions Prestonsburg Ind. Bd. Educ. vs. Floyd Co. Bd. Education		7.45

Floyd County Times, March 28, 1957—Sec. 2, Page 1		
15091	McJunkin Corporation, Inv. AS-3798	5
15092	R. R. Newcome, June act.	5
15093	Allen Auto Sup. Co., June act.	6
15094	Pike Sand Company, June act.	8
15095	Prestorutaburg Pub. Co., June act.	9
15096	Princes Ethl. Coal. Co., Inv. 1380	9
15097	Sandy Valley Hdw. Co., Inv. D1977, D19487, D19528, D19538, D19547, D19557, D19567, D19577, D19587, D19597, D19607, D19617, D19627, D19637, D19647, D19657, D19667, D19677, D19687, D19697, D19707, D19717, D19727, D19737, D19747, D19757, D19767, D19777, D19787, D19797, D19807, D19817, D19827, D19837, D19847, D19857, D19867, D19877, D19887, D19897, D19907, D19917, D19927, D19937, D19947, D19957, D19967, D19977, D19987, D19997	285
15098	Sandy Valley Tire Co., Inv. 50502, 50502	22
15099	So. Va. Coal. Co., Inv. 6251 & 2911	23
15100	W. H. H. Agency, Inv. 4850	24
15101	Standard of Supply Co., Inc. 50230	24
15102	United Fuel Gas Co., Harold Clear C. & McDowell	18
15103	United Service Co., Inv. D1977, 35848 and B8189	187
15104	W. H. H. Agency, Inv. 4850	24
15105	University of Ky., Inv. 18690	24
15106	Valley Motor Car Co., Inv. 7221, 78 & 79	71
15107	F. S. Vanhouse & Co., Jun. act.	290
15108	Treasurer of Ky., Refund Uo. Home Re.	128
15109	W. H. H. Agency, Inv. 4850	24
15110	Westbury Gr. Sch. L. Rm., May Reimburse	290
15111	Wheelwright H. S. L. Rm., May Reimburse	170
15112	Wes. S. May, Pmester, 2000 sp. envelopes	77
15113	Fed. Res. Bd. Cleveland, WYHT and General	239
15114	Fed. Res. Bd. Cleveland, WYHT and General	239
15115	Floyd Co. Bd. Soc. Revolving Fund, Soc. Sec., July 1954	175
15121	First National Bank, Floyd Co., Bd. Educ. Ky.	51
15122	WHT Fund	51
AUGUST 3, 1954		
15123	George E. Allen, July sal.	319
15124	Stanley Barber, July sal.	319
15125	Oran Bentley, July sal.	319
15126	Tommy Boy, July sal.	319
15127	French Campbell, July sal.	319
15128	John Campbell, Jr., July sal.	319
15129	Clarence Clark, July sal.	319
15130	Blanche E. Dzing, July sal.	319
15131	Donald Frazier, July sal.	319
15132	Calvin E. Frazier, July sal.	319
15133	John Frazier, Jr., July sal.	319
15134	Bernie Greene, July sal.	319
15135	Lucille M. Hord, July sal.	319
15136	Joe C. Moore, July sal.	319
15137	Herbert Prater, July sal.	319
15138	Phillip Stanley, July sal.	319
15139	Charles E. Smith, July sal.	319
15140	Margaret Spradlin, July sal.	319
15141	Otha D. Spradlin, July sal.	319
15142	John E. Spradlin, July sal.	319
15143	James R. Thacker, July sal.	319
15144	Virgil O. Turner, July sal.	319
15145	Donald Tussey, July sal.	319
15146	L. P. Tussey, July sal.	319
15147	Edwards, Jr., July sal.	319
15148	Henry Wright, July sal.	319
15149	Charles Clark, July sal.	319
15150	D. W. Howard, July sal.	319
15151	George L. Moore, July sal.	319
15152	Wayne Ratliff, July sal.	319
15153	Wayne Ratliff, 10 days sick lv.	319
15154	James W. Salisbury, July sal.	319
15155	James B. Stewart, July sal.	319
15156	O. E. Sherry, July sal.	319
15157	Roy R. Deney, July sal.	319
15158	Joe Allen, Labor	319
15159	G. A. May, Labor	319
15160	Edwards, Jr., July sal.	319
15161	Frank Simpson, Labor	319
15162	Virgil Stephens, Labor	319
15163	Robert Wirmann, Labor	319
15164	Fred Tussey, Labor	319
15165	W. H. H. Agency, Inv. 4850	24
15166	W. H. H. Agency, Inv. 4850	24
15167	W. H. H. Agency, Inv. 4850	24
15168	W. H. H. Agency, Inv. 4850	24
15169	W. H. H. Agency, Inv. 4850	24
15170	W. H. H. Agency, Inv. 4850	24
15171	W. H. H. Agency, Inv. 4850	24
15172	W. H. H. Agency, Inv. 4850	24
15173	W. H. H. Agency, Inv. 4850	24
15174	W. H. H. Agency, Inv. 4850	24
15175	W. H. H. Agency, Inv. 4850	24
15176	W. H. H. Agency, Inv. 4850	24
15177	W. H. H. Agency, Inv. 4850	24
15178	W. H. H. Agency, Inv. 4850	24
15179	W. H. H. Agency, Inv. 4850	24
15180	W. H. H. Agency, Inv. 4850	24
15181	W. H. H. Agency, Inv. 4850	24
15182	W. H. H. Agency, Inv. 4850	24
15183	W. H. H. Agency, Inv. 4850	24
15184	W. H. H. Agency, Inv. 4850	24
15185	W. H. H. Agency, Inv. 4850	24
15186	W. H. H. Agency, Inv. 4850	24
15187	W. H. H. Agency, Inv. 4850	24
15188	W. H. H. Agency, Inv. 4850	24
15189	W. H. H. Agency, Inv. 4850	24
15190	W. H. H. Agency, Inv. 4850	24
15191	W. H. H. Agency, Inv. 4850	24
15192	W. H. H. Agency, Inv. 4850	24
15193	W. H. H. Agency, Inv. 4850	24
15194	W. H. H. Agency, Inv. 4850	24
15195	W. H. H. Agency, Inv. 4850	24
15196	W. H. H. Agency, Inv. 4850	24
15197	W. H. H. Agency, Inv. 4850	24
15198	W. H. H. Agency, Inv. 4850	24
15199	W. H. H. Agency, Inv. 4850	24
15200	W. H. H. Agency, Inv. 4850	24
15201	W. H. H. Agency, Inv. 4850	24
15202	W. H. H. Agency, Inv. 4850	24
15203	W. H. H. Agency, Inv. 4850	24
15204	W. H. H. Agency, Inv. 4850	24
15205	W. H. H. Agency, Inv. 4850	24
15206	W. H. H. Agency, Inv. 4850	24
15207	W. H. H. Agency, Inv. 4850	24
15208	W. H. H. Agency, Inv. 4850	24
15209	W. H. H. Agency, Inv. 4850	24
15210	W. H. H. Agency, Inv. 4850	24
15211	W. H. H. Agency, Inv. 4850	24
15212	W. H. H. Agency, Inv. 4850	24
15213	W. H. H. Agency, Inv. 4850	24
15214	W. H. H. Agency, Inv. 4850	24
15215	W. H. H. Agency, Inv. 4850	24
15216	W. H. H. Agency, Inv. 4850	24
15217	W. H. H. Agency, Inv. 4850	24
15218	W. H. H. Agency, Inv. 4850	24
15219	W. H. H. Agency, Inv. 4850	24
15220	W. H. H. Agency, Inv. 4850	24
15221	W. H. H. Agency, Inv. 4850	24
15222	W. H. H. Agency, Inv. 4850	24
15223	W. H. H. Agency, Inv. 4850	24
15224	W. H. H. Agency, Inv. 4850	24
15225	W. H. H. Agency, Inv. 4850	24
15226	W. H. H. Agency, Inv. 4850	24
15227	W. H. H. Agency, Inv. 4850	24
15228	W. H. H. Agency, Inv. 4850	24
15229	W. H. H. Agency, Inv. 4850	24
15230	W. H. H. Agency, Inv. 4850	24
15231	W. H. H. Agency, Inv. 4850	24
15232	W. H. H. Agency, Inv. 4850	24
15233	W. H. H. Agency, Inv. 4850	24
15234	W. H. H. Agency, Inv. 4850	24
15235	W. H. H. Agency, Inv. 4850	24
15236	W. H. H. Agency, Inv. 4850	24
15237	W. H. H. Agency, Inv. 4850	24
15238	W. H. H. Agency, Inv. 4850	24
15239	W. H. H. Agency, Inv. 4850	24
15240	W. H. H. Agency, Inv. 4850	24
15241	W. H. H. Agency, Inv. 4850	24
15242	W. H. H. Agency, Inv. 4850	24
15243	W. H. H. Agency, Inv. 4850	24
15244	W. H. H. Agency, Inv. 4850	24
15245	W. H. H. Agency, Inv. 4850	24
15246	W. H. H. Agency, Inv. 4850	24
15247	W. H. H. Agency, Inv. 4850	24
15248	W. H. H. Agency, Inv. 4850	24
15249	W. H. H. Agency, Inv. 4850	24
15250	W. H. H. Agency, Inv. 4850	24
15251	W. H. H. Agency, Inv. 4850	24
15252	W. H. H. Agency, Inv. 4850	24
15253	W. H. H. Agency, Inv. 4850	24
15254	W. H. H. Agency, Inv. 4850	24
15255	W. H. H. Agency, Inv. 4850	24
15256	W. H. H. Agency, Inv. 4850	24
15257	W. H. H. Agency, Inv. 4850	24
15258	W. H. H. Agency, Inv. 4850	24
15259	W. H. H. Agency, Inv. 4850	24
15260	W. H. H. Agency, Inv. 4850	24
15261	W. H. H. Agency, Inv. 4850	24
15262	W. H. H. Agency, Inv. 4850	24
15263	W. H. H. Agency, Inv. 4850	24
15264	W. H. H. Agency, Inv. 4850	24
15265	W. H. H. Agency, Inv. 4850	24
15266	W. H. H. Agency, Inv. 4850	24
15267	W. H. H. Agency, Inv. 4850	24
15268	W. H. H. Agency, Inv. 4850	24
15269	W. H. H. Agency, Inv. 4850	24
15270	W. H. H. Agency, Inv. 4850	24
15271	W. H. H. Agency, Inv. 4850	24
15272	W. H. H. Agency, Inv. 4850	24
15273	W. H. H. Agency, Inv. 4850	24
15274	W. H. H. Agency, Inv. 4850	24
15275	W. H. H. Agency, Inv. 4850	24
15276	W. H. H. Agency, Inv. 4850	24
15277	W. H. H. Agency, Inv. 4850	24
15278	W. H. H. Agency, Inv. 4850	24
15279	W. H. H. Agency, Inv. 4850	24
15280	W. H. H. Agency, Inv. 4850	24
15281	W. H. H. Agency, Inv. 4850	24
15282	W. H. H. Agency, Inv. 4850	24
15283	W. H. H. Agency, Inv. 4850	24
15284	W. H. H. Agency, Inv. 4850	24
15285	W. H. H. Agency, Inv. 4850	24
15286	W. H. H. Agency, Inv. 4850	24
15287	W. H. H. Agency, Inv. 4850	24
15288	W. H. H. Agency, Inv. 4850	24
15289	W. H. H. Agency, Inv. 4850	24
15290	W. H. H. Agency, Inv. 4850	24
15291	W. H. H. Agency, Inv. 4850	24
15292	W. H. H. Agency, Inv. 4850	24
15293	W. H. H. Agency, Inv. 4850	24
15294	W. H. H. Agency, Inv. 4850	24
15295	W. H. H. Agency, Inv. 4850	24
15296	W. H. H. Agency, Inv. 4850	24
15297	W. H. H. Agency, Inv. 4850	24
15298	W. H. H. Agency, Inv. 4850	24
15299	W. H. H. Agency, Inv. 4850	24
15300	W. H. H. Agency, Inv. 4850	24
15301	W. H. H. Agency, Inv. 4850	24
15302	W. H. H. Agency, Inv. 4850	24
15303	W. H. H. Agency, Inv. 4850	24
15304	W. H. H. Agency, Inv. 4850	24
15305	W. H. H. Agency, Inv. 4850	24
15306	W. H. H. Agency, Inv. 4850	24
15307	W. H. H. Agency, Inv. 4850	24
15308	W. H. H. Agency, Inv. 4850	24
15309	W. H. H. Agency, Inv. 4850	24
15310	W. H. H. Agency, Inv. 4850	24
15311	W. H. H. Agency, Inv. 4850	24
15312	W. H. H. Agency, Inv. 4850	24
15313	W. H. H. Agency, Inv. 4850	24
15314	W. H. H. Agency, Inv. 4850	24
15315	W. H. H. Agency, Inv. 4850	24
15316	W. H. H. Agency, Inv. 4850	24
15317	W. H. H. Agency, Inv. 4850	24
15318	W. H. H. Agency, Inv. 4850	24
15319	W. H. H. Agency, Inv. 4850	24
15320	W. H. H. Agency, Inv. 4850	24
15321	W. H. H. Agency, Inv. 4850	24
15322	W. H. H. Agency, Inv. 4850	24
15323	W. H. H. Agency, Inv. 4850	24
15324	W. H. H. Agency, Inv. 4850	24
15325	W. H. H. Agency, Inv. 4850	24
15326	W. H. H. Agency, Inv. 4850	24
15327	W. H. H. Agency, Inv. 4850	24
15328	W. H. H. Agency, Inv. 4850	24
15329	W. H. H. Agency, Inv. 4850	24
15330	W. H. H. Agency, Inv. 4850	24
15331	W. H. H. Agency, Inv. 4850	24
15332	W. H. H. Agency, Inv. 4850	24
15333	W. H. H. Agency, Inv. 4850	24
15334	W. H. H. Agency, Inv. 4850	24
15335	W. H. H. Agency, Inv. 4850	24
15336	W. H. H. Agency, Inv. 4850	24
15337	W. H. H. Agency, Inv. 4850	24
15338	W. H. H. Agency, Inv. 4850	24
15339	W. H. H. Agency, Inv. 4850	24
15340	W. H. H. Agency, Inv. 4850	24
15341	W. H. H. Agency, Inv. 4850	24
15342	W. H. H. Agency, Inv. 4850	24
15343	W. H. H. Agency, Inv. 4850	24
15344	W. H. H. Agency, Inv. 4850	24
15345	W. H. H. Agency, Inv. 4850	24
15346	W. H. H. Agency, Inv. 4850	24
15347	W. H. H. Agency, Inv. 4850	24
15348	W. H. H. Agency, Inv. 4850	24
15349	W. H. H. Agency, Inv. 4850	24
15350	W. H. H. Agency, Inv. 4850	24
15351	W. H. H. Agency, Inv. 4850	24
15352	W. H. H. Agency, Inv. 4850	24
15353	W. H. H. Agency, Inv. 4850	24
15354	W. H. H. Agency, Inv. 4850	24
15355	W. H. H. Agency, Inv. 4850	24
15356	W. H. H. Agency, Inv. 4850	24
15357	W. H. H. Agency, Inv. 4850	24
15358	W. H. H. Agency, Inv. 4850	24
15359	W. H. H. Agency, Inv. 4850	24
15360	W. H. H. Agency, Inv. 4850	24
15361	W. H. H. Agency, Inv. 4850	24
15362	W. H. H. Agency, Inv. 4850	24
15363	W. H. H. Agency, Inv. 4850	24
15364	W. H. H. Agency, Inv. 4850	24
15365	W. H. H. Agency, Inv. 4850	24
15366	W. H. H. Agency, Inv. 4850	24
15367	W. H. H. Agency, Inv. 4850	24
15368	W. H. H. Agency, Inv. 4850	24
15369	W. H. H. Agency, Inv. 4850	24
15370	W. H. H. Agency, Inv. 4850	24
15371	W. H. H. Agency, Inv. 4850	24
15372	W. H. H. Agency, Inv. 4850	24
15373	W. H. H. Agency, Inv. 4850	24
15374	W. H. H. Agency, Inv. 4850	24
15375	W. H. H. Agency, Inv. 4850	24
15376	W. H. H. Agency, Inv. 4850	24
15377	W. H. H. Agency, Inv. 4850	24
15378	W. H. H. Agency, Inv. 4850	24
15379	W. H. H. Agency, Inv. 4850	24
15380	W. H. H. Agency, Inv. 4850	24
15381	W. H. H. Agency, Inv. 4850	24
15382	W. H. H. Agency, Inv. 4850	24
15383	W. H. H. Agency, Inv. 4850	24
15384	W. H. H. Agency, Inv. 4850	24
15385	W. H. H. Agency, Inv. 4850	24
15386	W. H. H. Agency, Inv. 4850	24
15387	W. H. H. Agency, Inv. 4850	24
15388	W. H. H. Agency, Inv. 4850	24
15389	W. H. H. Agency, Inv. 4850	24
15390	W. H. H. Agency, Inv. 4850	24
15391	W. H. H. Agency, Inv. 4850	24
15392	W. H. H. Agency, Inv. 4850	24
15393	W. H. H. Agency, Inv. 4850	24
15394	W. H. H. Agency, Inv. 4850	24
15395	W. H. H. Agency, Inv. 4850	



15217	Chas. H. Bunch Co., Inv. 15513, 15574, 11583, 15553,	118.02	52	Beaver Elk. W. & Gas Co. Duval—Bus, Garage—	121.18	173	Malone Service Sta., Aug. acct.	143.27	313	Caldwell Service Sta., Gasoline	51.47
15218	15389, 15502, 15584, 15594	48.23	53	Allen, Bosco, Garrett, Glo, Wayland, Weeksbury—	121.18	174	W. Pburg Ser. Sta., Aug. acct.	36.97	314	Colwell & Akers, Gasoline	1.95
15219	Charleston Pdy. Co., Shoves and stove pls.	222.00	54	water	8.30	175	Beckley Cardy Company, Inv. 64517E	14.90	315	Howell Service Sta., Gasoline	61.38
15220	Couch Sport Shop, 60 basketballs	1.07	55	53 Martin Water Works, Main Bus.	21.40	176	Void	17.00	316	Charles H. Campbell, Gasoline	65.05
15221	Bureau of Publications, Inv. K23817	60.00	56	54 Francis Water Company, Garrett school	42.77	177	Void	17.00	317	Drift Service Sta., Gasoline	23.62
15222	Combs Engineering Co., Prof. services	30.55	57	55 Martin Gas Company, Martin school	117.84	178	Void	17.00	318	Derossett Ser. Sta., Gasoline	72.42
15223	Arthur C. Croft, Pub. Subv.	2.92	58	56 Glen Whitaker, Mileage	17.84	179	Void	17.00	319	Hall's Service Sta., Gasoline	55.55
15224	E. P. Dutton & Co., Inc. Inv. 5991	93.27	59	57 V. O. Turner, Mileage	13.55	180	Void	17.00	320	Hall's Service Sta., Gasoline	24.72
15225	Ed. Sanitation Co., Inc. July acct.	51.92	60	58 Rebecca Ellis, Deposit—Pburg Ed. vs.	4.23	181	Floyd Co. Bd. Educ. Soc. Sec. Revolv. Fund.	266.36	321	Hubert Bros. Garage, Gasoline	76.00
15226	A. Flanagan Company, Inv. 30606	12.15	61	59 Floyd County Bd. Educ.	8.28	182	Gen. L. Room	57.02	322	Alka Hilda, Gasoline	74.31
15227	Floyd Motor Company, Inv. 8034, 9146 and 38288	257.75	62	60 John M. Stumbo, Per diem	47.23	183	Floyd Co. Bd. Educ. Ky. State Tax Fund, General	870.79	323	John's Filling Sta., Gasoline	68.68
15228	15231	7.83	63	61 Charles Clark, Aug. sal.	345.90	184	Treasurer of Ky. Teachers Ret. Fund	110.00	324	Langley Service Sta., Gasoline	57.85
15229	15232	27.50	64	62 D. W. Howard, Aug. sal.	310.88	185	George E. Allen, Sept. sal.	319.03	325	Langley Service Sta., Gasoline	55.82
15230	15233	2.80	65	63 George L. Moore, Aug. sal.	324.02	186	Stanley Bamer, Labor	232.45	326	Leake & Harris S. Sta., Gasoline	62.01
15231	15234	2.80	66	64 Lawrence B. Price, Aug. sal.	366.98	187	French Campbell, Labor	114.52	327	H. F. Maude, Gasoline	53.75
15232	15235	2.17	67	65 Wayne Ratliff, Aug. sal.	356.46	188	Omron Bentley, Labor	166.13	328	Malone Service Sta., Gasoline	41.10
15233	15236	255.00	68	66 James W. Salisbury, Aug. sal.	370.40	189	French Campbell, Labor	114.52	329	Malone Service Sta., Gasoline	34.46
15234	15237	148.75	69	67 Edwin V. Stewart, Aug. sal.	281.37	190	Clarence Click, Labor	166.13	330	Malone Service Sta., Gasoline	44.27
15235	15238	75	70	68 O. E. Stanley, Aug. sal.	31.07	191	Beri-Green, Sept. sal.	262.78	331	Malone Service Sta., Gasoline	57.80
15236	15239	28.50	71	69 Lee Martin, Half mo. sal.	31.07	192	Blanche E. Dingus, Sept. sal.	166.13	332	Malone Service Sta., Gasoline	37.52
15237	15240	8.30	72	70 Seymour Campbell, One-fourth mo. sal.	31.07	193	Lucille M. Herndon, Sept. sal.	176.20	333	R. S. Newman, Gasoline	94.08
15238	15241	31.51	73	71 Maxie Caudill, Aug. sal.	61.25	194	Clem Martin, Sept. sal.	282.66	334	Ted Newman, Gasoline	8.30
15239	15242	89.30	74	72 Walter Jones, Labor	12.50	195	Joe C. Moore, Sept. sal.	258.48	335	Price Service Sta., Gasoline	53.88
15240	15243	49.07	75	73 City Bus Company, P. noon—Dwale, Garrett, 22a.	25.00	196	Herbert Prater, Sept. sal.	288.00	336	Price Service Sta., Gasoline	53.88
15241	15244	4.80	76	74 Ky. Power Company, El. pow.—Dwale, Garrett, 22a.	732.96	197	Riley Reynolds, Sept. sal.	258.48	337	Price Service Sta., Gasoline	53.88
15242	15245	4.80	77	75 Simpson, Martin, Martin, Allen Bus, Auxier,	121.00	198	Charles E. Smith, Sept. sal.	258.48	338	Price Service Sta., Gasoline	53.88
15243	15246	4.80	78	76 Langley, McDowell, B. Layne, David, Drift,	121.00	199	Anna Spradlin, Sept. sal.	164.64	339	Price Service Sta., Gasoline	53.88
15244	15247	4.80	79	77 Ashland Ousley, Contract driver	121.00	200	Frank S. Hall, Sept. sal.	164.64	340	Price Service Sta., Gasoline	53.88
15245	15248	4.80	80	80 Ashland Ousley, Contract driver	121.00	201	Anna Jean Thacker, Sept. sal.	164.64	341	Price Service Sta., Gasoline	53.88
15246	15249	4.80	81	81 Mrs. Anis C. Gobie, Contract driver	121.00	202	James R. Thacker, Sept. sal.	164.64	342	Price Service Sta., Gasoline	53.88
15247	15250	4.80	82	82 Joe Burchett, Contract driver	121.00	203	Hershel Turner, Labor	222.40	343	Price Service Sta., Gasoline	53.88
15248	15251	4.80	83	83 Ashland Ousley, Contract driver	121.00	204	Virgil O. Turner, Sept. sal.	164.64	344	Price Service Sta., Gasoline	53.88
15249	15252	4.80	84	84 Mrs. Anis C. Gobie, Contract driver	121.00	205	Edna T. Moore, Sept. sal.	164.64	345	Price Service Sta., Gasoline	53.88
15250	15253	4.80	85	85 Joe Burchett, Contract driver	121.00	206	Blanche E. Dingus, Sept. sal.	164.64	346	Price Service Sta., Gasoline	53.88
15251	15254	4.80	86	86 Mrs. Anis C. Gobie, Contract driver	121.00	207	Lucille M. Herndon, Sept. sal.	176.20	347	Price Service Sta., Gasoline	53.88
15252	15255	4.80	87	87 Joe Burchett, Contract driver	121.00	208	Clem Martin, Sept. sal.	282.66	348	Price Service Sta., Gasoline	53.88
15253	15256	4.80	88	88 Mrs. Anis C. Gobie, Contract driver	121.00	209	Joe C. Moore, Sept. sal.	258.48	349	Price Service Sta., Gasoline	53.88
15254	15257	4.80	89	89 Joe Burchett, Contract driver	121.00	210	Herbert Prater, Sept. sal.	288.00	350	Price Service Sta., Gasoline	53.88
15255	15258	4.80	90	90 Mrs. Anis C. Gobie, Contract driver	121.00	211	Riley Reynolds, Sept. sal.	258.48	351	Price Service Sta., Gasoline	53.88
15256	15259	4.80	91	91 Joe Burchett, Contract driver	121.00	212	Charles E. Smith, Sept. sal.	258.48	352	Price Service Sta., Gasoline	53.88
15257	15260	4.80	92	92 Ashland Ousley, Contract driver	121.00	213	Anna Spradlin, Sept. sal.	164.64	353	Price Service Sta., Gasoline	53.88
15258	15261	4.80	93	93 Mrs. Anis C. Gobie, Contract driver	121.00	214	Frank S. Hall, Sept. sal.	164.64	354	Price Service Sta., Gasoline	53.88
15259	15262	4.80	94	94 Joe Burchett, Contract driver	121.00	215	Anna Jean Thacker, Sept. sal.	164.64	355	Price Service Sta., Gasoline	53.88
15260	15263	4.80	95	95 Mrs. Anis C. Gobie, Contract driver	121.00	216	James R. Thacker, Sept. sal.	164.64	356	Price Service Sta., Gasoline	53.88
15261	15264	4.80	96	96 Joe Burchett, Contract driver	121.00	217	Hershel Turner, Labor	222.40	357	Price Service Sta., Gasoline	53.88
15262	15265	4.80	97	97 Ashland Ousley, Contract driver	121.00	218	Virgil O. Turner, Sept. sal.	164.64	358	Price Service Sta., Gasoline	53.88
15263	15266	4.80	98	98 Mrs. Anis C. Gobie, Contract driver	121.00	219	Edna T. Moore, Sept. sal.	164.64	359	Price Service Sta., Gasoline	53.88
15264	15267	4.80	99	99 Joe Burchett, Contract driver	121.00	220	Blanche E. Dingus, Sept. sal.	164.64	360	Price Service Sta., Gasoline	53.88
15265	15268	4.80	100	100 Mrs. Anis C. Gobie, Contract driver	121.00	221	Lucille M. Herndon, Sept. sal.	176.20	361	Price Service Sta., Gasoline	53.88
15266	15269	4.80	101	101 Joe Burchett, Contract driver	121.00	222	Clem Martin, Sept. sal.	282.66	362	Price Service Sta., Gasoline	53.88
15267	15270	4.80	102	102 Mrs. Anis C. Gobie, Contract driver	121.00	223	Joe C. Moore, Sept. sal.	258.48	363	Price Service Sta., Gasoline	53.88
15268	15271	4.80	103	103 Joe Burchett, Contract driver	121.00	224	Herbert Prater, Sept. sal.	288.00	364	Price Service Sta., Gasoline	53.88
15269	15272	4.80	104	104 Mrs. Anis C. Gobie, Contract driver	121.00	225	Riley Reynolds, Sept. sal.	258.48	365	Price Service Sta., Gasoline	53.88
15270	15273	4.80	105	105 Joe Burchett, Contract driver	121.00	226	Charles E. Smith, Sept. sal.	258.48	366	Price Service Sta., Gasoline	53.88
15271	15274	4.80	106	106 Ashland Ousley, Contract driver	121.00	227	Anna Spradlin, Sept. sal.	164.64	367	Price Service Sta., Gasoline	53.88
15272	15275	4.80	107	107 Mrs. Anis C. Gobie, Contract driver	121.00	228	Frank S. Hall, Sept. sal.	164.64	368	Price Service Sta., Gasoline	53.88
15273	15276	4.80	108	108 Joe Burchett, Contract driver	121.00	229	Anna Jean Thacker, Sept. sal.	164.64	369	Price Service Sta., Gasoline	53.88
15274	15277	4.80	109	109 Mrs. Anis C. Gobie, Contract driver	121.00	230	James R. Thacker, Sept. sal.	164.64	370	Price Service Sta., Gasoline	53.88
15275	15278	4.80	110	110 Joe Burchett, Contract driver	121.00	231	Hershel Turner, Labor	222.40	371	Price Service Sta., Gasoline	53.88
15276	15279	4.80	111	111 Ashland Ousley, Contract driver	121.00	232	Virgil O. Turner, Sept. sal.	164.64	372	Price Service Sta., Gasoline	53.88
15277	15280	4.80	112	112 Mrs. Anis C. Gobie, Contract driver	121.00	233	Edna T. Moore, Sept. sal.	164.64	373	Price Service Sta., Gasoline	53.88
15278	15281	4.80	113	113 Joe Burchett, Contract driver	121.00	234	Blanche E. Dingus, Sept. sal.	164.64	374	Price Service Sta., Gasoline	53.88
15279	15282	4.80	114	114 Mrs. Anis C. Gobie, Contract driver	121.00	235	Lucille M. Herndon, Sept. sal.	176.20	375	Price Service Sta., Gasoline	53.88
15280	15283	4.80	115	115 Joe Burchett, Contract driver	121.00	236	Clem Martin, Sept. sal.	282.66	376	Price Service Sta., Gasoline	53.88
15281	15284	4.80	116	116 Mrs. Anis C. Gobie, Contract driver	121.00	237	Joe C. Moore, Sept. sal.	258.48	377	Price Service Sta., Gasoline	53.88
15282	15285	4.80	117	117 Joe Burchett, Contract driver	121.00	238	Herbert Prater, Sept. sal.	288.00	378	Price Service Sta., Gasoline	53.88
15283	15286	4.80	118	118 Mrs. Anis C. Gobie, Contract driver	121.00	239	Riley Reynolds, Sept. sal.	258.48	379	Price Service Sta., Gasoline	53.88
15284	15287	4.80	119	119 Joe Burchett, Contract driver	121.00	240	Charles E. Smith, Sept. sal.	258.48	380	Price Service Sta., Gasoline	53.88
15285	15288	4.80	120	120 Ashland Ousley, Contract driver	121.00	241	Anna Spradlin, Sept. sal.	164.64	381	Price Service Sta., Gasoline	53.88
15286	15289	4.80	121	121 Mrs. Anis C. Gobie, Contract driver	121.00	242	Frank S. Hall, Sept. sal.	164.64	382	Price Service Sta., Gasoline	53.88
15287	15290	4.80	122	122 Joe Burchett, Contract driver	121.00	243	Anna Jean Thacker, Sept. sal.	164.64	383	Price Service Sta., Gasoline	53.88
15288	15291	4.80	123	123 Mrs. Anis C. Gobie, Contract driver	121.00	244	James R. Thacker, Sept. sal.	164.64	384	Price Service Sta., Gasoline	53.88
15289	15292	4.80	124	124 Joe Burchett, Contract driver	121.00	245	Hershel Turner, Labor	222.40	385	Price Service Sta., Gasoline	53.88
15290	15293	4.80	125	125 Ashland Ousley, Contract driver	121.00	246	Virgil O. Turner, Sept. sal.	164.64	386	Price Service Sta., Gasoline	53.88
15291	15294	4.80	126	126 Mrs. Anis C. Gobie, Contract driver	121.00	247	Edna T. Moore, Sept. sal.	164.64	387	Price Service Sta., Gasoline	53.88
15292	15295	4.80	127	127 Joe Burchett, Contract driver	121.00	248	Blanche E. Dingus, Sept. sal.	164.64	388	Price Service Sta., Gasoline	53.88
15293	15296	4.80	128	128 Mrs. Anis C. Gobie, Contract driver	121.00	249	Lucille M. Herndon, Sept. sal.	176.20	389	Price Service Sta., Gasoline	53.88
15294	15297	4.80	129	129 Joe Burchett, Contract driver	121.00	250	Clem Martin, Sept. sal.	282.66	390	Price Service Sta., Gasoline	53.88
15295	15298	4.80	130	130 Mrs. Anis C. Gobie, Contract driver	121.00	251	Joe C. Moore, Sept. sal.	258.48	391	Price Service Sta., Gasoline	53.88
15296	15299	4.80	131	131 Joe Burchett, Contract driver	121.00	252	Herbert Prater, Sept. sal.	288.00	392	Price Service Sta., Gasoline	53.88
15297	15300	4.80	132	132 Mrs. Anis C. Gobie, Contract driver	121.00	253	Riley Reynolds, Sept. sal.	258.48	393	Price Service Sta., Gasoline	53.88
15298	15301	4.80	133	133 Joe Burchett, Contract driver	121.00	254	Charles E. Smith, Sept. sal.	258.48	394	Price Service Sta., Gasoline	53.88
15299	15302	4.80	134	134 Ashland Ousley, Contract driver	121.00	255	Anna Spradlin, Sept. sal.	164.64	395	Price Service Sta., Gasoline	53.88
15300	15303	4.80	135	135 Mrs. Anis C. Gobie, Contract driver	121.00	256	Frank S. Hall, Sept. sal.	164.64	396	Price Service Sta., Gasoline	53.88
15301	15304	4.80	136	136 Joe Burchett, Contract driver	121.00	257	Anna Jean Thacker, Sept. sal.	164.64	397	Price Service Sta., Gasoline	53.88
15302	15305	4.80	137	137 Mrs. Anis C. Gobie, Contract driver	121.00	258	James R. Thacker, Sept. sal.	164.64	398	Price Service Sta., Gasoline	53.88
15303	15306	4.80	138	138 Joe Burchett, Contract driver	121.00	259	Hershel Turner, Labor	222.40	399	Price Service Sta., Gasoline	53.88
15304	15307	4.80	139	139 Ashland Ousley, Contract driver	121.00	260	Virgil O. Turner, Sept. sal.	164.64	400	Price Service Sta., Gasoline	53.88
15305	15308	4.80	140	140 Mrs. Anis C. Gobie, Contract driver	121.00	261	Edna T. Moore, Sept. sal.	164.64	401	Price Service Sta., Gasoline	53.88
15306	15309	4.80	141	141 Joe Burchett, Contract driver	121.00	262	Blanche E. Dingus, Sept. sal.	164.64	402	Price Service Sta., Gasoline	53.88
15307	15310	4.80	142	142 Mrs. Anis C. Gobie, Contract driver	121.00	263	Lucille M. Herndon, Sept. sal.	176.20	403	Price Service Sta., Gasoline	53.88
15308	15311	4.80	143	143 Joe Burchett, Contract driver	121.00	264	Clem Martin, Sept. sal.	282.66	404	Price Service Sta., Gasoline	53.88
15309	15312	4.80	144	144 Mrs. Anis C. Gobie, Contract driver	121.00	265	Joe C. Moore, Sept. sal.	258.48	405	Price Service Sta., Gasoline	53.88



446	Minnie White, 2nd mo. salary	106.56	585	Glen Whitaker, Mileage	102.97
447	Blanche E. Dingus, Sept. mt.	42.35	586	Clem Martin, Mileage	47.39
448	Fed. Res. Bk. Cleveland, General	1,000.20	587	Elmer Wolverton, Mileage	30.30
449	Floyd Co. Bd. Educ., State Tax Fund, Oct.	44.68	588	John D. Miller, Mileage	35.07
450	Floyd County Bd. Educ., Soc. Sec. Rev. Fund, General	504.70	589	O. E. Stanley, Mileage	20.50
451	Treasurer of Kentucky, Teacher retires.	50.00	590	Joe C. Moore, Expenses to Lex.	13.75
452	Blank		591	Clear Creek Lunchroom, Aug. Reimburse.	37.98
453	Blank		592	George Collins, Concrete blocks	72.81
454	Blank		593	Y. S. Howard Refine, Walk-in unit etc.	837.60
455	Blank		594	Worth Music, Well drilling	200.00
456	Blank		595	Miles Hughes, Coal	81.00
457	Blank		596	Allen Water Company, Oct. acct.	74.81
458	Blank		597	Beaver Elk, W. & O. Dist. Oct. Acct.	62.25
459	Blank		598	Floyd Co. W. & O. Dist. Oct. Acct.	62.25
460	Blank		599	Francis Water Co., D. & Garrett	18.54
461	Blank		600	Kentucky Power Co., Oct. Martin, Betty Layne	114.10
462	Blank		601	David, 13, 3, 2a, 2b, 27, 78, 79, 77, Simpson	4.25
463	Blank		602	Francis Water Co., D. & Garrett	18.54
464	Blank		603	Kentucky Power Co., Oct. Martin, Betty Layne	114.10
465	Blank		604	David, 13, 3, 2a, 2b, 27, 78, 79, 77, Simpson	4.25
466	Blank		605	Francis Water Co., D. & Garrett	18.54
467	Blank		606	Kentucky Power Co., Oct. Martin, Betty Layne	114.10
468	Blank		607	David, 13, 3, 2a, 2b, 27, 78, 79, 77, Simpson	4.25
469	Blank		608	Francis Water Co., D. & Garrett	18.54
470	Blank		609	Kentucky Power Co., Oct. Martin, Betty Layne	114.10
471	Blank		610	David, 13, 3, 2a, 2b, 27, 78, 79, 77, Simpson	4.25
472	Blank		611	Francis Water Co., D. & Garrett	18.54
473	Blank		612	Kentucky Power Co., Oct. Martin, Betty Layne	114.10
474	Blank		613	David, 13, 3, 2a, 2b, 27, 78, 79, 77, Simpson	4.25
475	Blank		614	Francis Water Co., D. & Garrett	18.54
476	Blank		615	Kentucky Power Co., Oct. Martin, Betty Layne	114.10
477	Blank		616	David, 13, 3, 2a, 2b, 27, 78, 79, 77, Simpson	4.25
478	Blank		617	Francis Water Co., D. & Garrett	18.54
479	Blank		618	Kentucky Power Co., Oct. Martin, Betty Layne	114.10
480	Blank		619	David, 13, 3, 2a, 2b, 27, 78, 79, 77, Simpson	4.25
481	Blank		620	Francis Water Co., D. & Garrett	18.54
482	Blank		621	Kentucky Power Co., Oct. Martin, Betty Layne	114.10
483	Blank		622	David, 13, 3, 2a, 2b, 27, 78, 79, 77, Simpson	4.25
484	Blank		623	Francis Water Co., D. & Garrett	18.54
485	Blank		624	Kentucky Power Co., Oct. Martin, Betty Layne	114.10
486	Blank		625	David, 13, 3, 2a, 2b, 27, 78, 79, 77, Simpson	4.25
487	Blank		626	Francis Water Co., D. & Garrett	18.54
488	Blank		627	Kentucky Power Co., Oct. Martin, Betty Layne	114.10
489	Blank		628	David, 13, 3, 2a, 2b, 27, 78, 79, 77, Simpson	4.25
490	Blank		629	Francis Water Co., D. & Garrett	18.54
491	Blank		630	Kentucky Power Co., Oct. Martin, Betty Layne	114.10
492	Blank		631	David, 13, 3, 2a, 2b, 27, 78, 79, 77, Simpson	4.25
493	Blank		632	Francis Water Co., D. & Garrett	18.54
494	Blank		633	Kentucky Power Co., Oct. Martin, Betty Layne	114.10
495	Blank		634	David, 13, 3, 2a, 2b, 27, 78, 79, 77, Simpson	4.25
496	Blank		635	Francis Water Co., D. & Garrett	18.54
497	Blank		636	Kentucky Power Co., Oct. Martin, Betty Layne	114.10
498	Blank		637	David, 13, 3, 2a, 2b, 27, 78, 79, 77, Simpson	4.25
499	Blank		638	Francis Water Co., D. & Garrett	18.54
500	Blank		639	Kentucky Power Co., Oct. Martin, Betty Layne	114.10

501	Blank		871	Jesse Elliott, Nov. exp.	182.84
502	Blank		872	Clem Martin, Nov. exp.	51.73
503	Blank		873	Herbert Prater, Nov. exp.	29.89
504	Blank		874	Otto Spurlock, Nov. exp.	56.70
505	Blank		875	Clarence Click, Nov. exp.	74.12
506	Blank		876	Elmer Wolverton, Nov. exp.	36.88
507	Blank		877	Floyd Whitaker, Oct. acct.	60.00
508	Blank		878	Drift Elementary Sch., 3rd mo. gas bill	7.00
509	Blank		879	Elk Horn Coal Corp., Oct. acct.	4.85
510	Blank		880	J. E. Campbell, per diem	8.85
511	Blank		881	James Greens, Per diem	8.43
512	Blank		882	Joe Hobson, Oct. & Nov. legal serv.	200.00
513	Blank		883	Floyd Co. Health Dept., Oct. & Nov. allot.	400.00
514	Blank		884	Drift Division of Dental Health—St. Dept. Health	540.00
515	Blank		885	Dental service	22.30
516	Blank		886	Bill Francis, Coal	36.00
517	Blank		887	Reuben Hall, Coal	89.91
518	Blank		888	Ollie Martin, Coal	207.00
519	Blank		889	Henry Jenkins, Hauling coal	12.00
520	Blank		890	George Patton, Coal	25.00
521	Blank		891	Everett Thompson, Coal	75.00
522	Blank		892	Frederickson Board of Education, tuition, Sept. Oct. and Nov.	2,500.00
523	Blank		893	Layne Compton, Lumber	18.00
524	Blank		894	Burton Texaco Ser. Gas and oil	32.16
525	Blank		895	Brush Creek Ser. Sta. Gas and oil	54.89
526	Blank		896	Charles Ray Campbell, Gas and oil	54.85
527	Blank		897	Campey's Store, Gas and oil	35.16
528	Blank		898	Curt Caldwell, Gas and oil	48.70
529	Blank		899	Crum Pure Oil S. Sta. Gas and oil	7.64
530	Blank		900	Crum Pure Oil S. Sta. Gas and oil	3.05
531	Blank		901	Derossett Service Sta., Gas and oil	12.00
532	Blank		902	Drift Service Sta., Gas and oil	12.00
533	Blank		903	Halbert Bros. Garage, Gas and oil	32.36
534	Blank		904	Hall Bros. Ser. Sta. Gas and oil	56.95
535	Blank		905	Hall Bros. Gulf Sta. Gas and oil	20.53
536	Blank		906	Harley Service Sta., Gas and oil	94.25
537	Blank		907	Hill Bros. Ser. Sta. Gas and oil	24.87
538	Blank		908	J. P. Hill, Gasoline	51.80
539	Blank		909	Clay Hogged, Gas and oil	64.75
540	Blank		910	Howell Service Sta., Gas and oil	32.07
541	Blank		911	Marlin Jones, Gas and oil	94.25
542	Blank		912	Langley Service Sta., Gas and oil	75.83
543	Blank		913	Langley Service Sta., Nov. acct.	11.06
544	Blank		914	Leake & Harris, Nov. acct.	76.39
545	Blank		915	Malone Service Sta., Nov. acct.	59.11
546	Blank		916	Malone Service Sta., Oct. acct.	44.81
547	Blank		917	Martin Service Sta., Nov. and Sept. acct.	36.01
548	Blank		918	Martin Auto Supply, Nov. acct.	20.46
549	Blank		919	Martin Auto Supply, Nov. acct.	46.97
550	Blank		920	H. F. Meade, Nov. acct.	59.13
551	Blank		921	Moore Service Sta., Nov. acct.	52.58
552	Blank		922	Mullins Service Sta., Nov. acct.	31.25
553	Blank		923	Mullins Service Sta., Nov. acct.	60.19
554	Blank		924	George W. Newman, Nov. acct.	6.90
555	Blank		925	Price Service Sta., Nov. acct.	50.85
556	Blank		926	Price's Garage, Nov. acct.	46.47
557	Blank		927	Shepherd Service Sta., Nov. acct.	84.43
558	Blank		928	Wallen Service Sta., Nov. acct.	54.94
559	Blank		929	W. Prestonburg Ser. Sta., Nov. acct.	102.03
560	Blank		930	W. Prestonburg Ser. Sta., Nov. acct.	3.22
561	Blank		931	Henry C. Stumbo, Judge, Wm. & Oscar Allen	117.60
562	Blank		932	So. Bell Tel. & Tel. Co., 2761 Allen, 6251	77.29
563	Blank		933	United Fuel Gas Co., Hancock, Clear Creek	42.84
564	Blank		934	McDonald, Duval	102.75
565	Blank		935	Allen Water Co., Duval, Allen School & Bus, Gar.	17.81
566	Blank		936	Francis Water Co., Garrett	17.81
567	Blank		937	Martin Gas Co., School & Gym	4.30
568	Blank		938	Lahey Gas Dist. Co., Ser. Sta. 41, 44, 78	33.85
569	Blank		939	Martin Water Co., Nov. acct.	55.29
570	Blank		940	Beaver Elkhorn W. & Gas, Wayland, 1, 2, Duval	46.85
571	Blank		941	Floyd Co. Water & Gas, Wayland, 1, 2, Duval	
572	Blank		942	Allen, Allen Gar., Garrett, Bosco, J.	
573	Blank		943	Big Sandy Rural Elec. Co., 41, 44, 78	
574	Blank		944	102, 104, 106, 111, 112, 113, 114, 2, 4a, 5a, 5, 6, 8, 9, 10, 16a, 11, 12, 14, 15, 19, 20, 24, 25, 30, 31, 38, 38a, 16, 17	59.50
575	Blank		945	Kentucky Power Co., Acct. Audited: B. Layne, B. Wayland, W. Wright, Allen, Bosco, 90a, Drift, McDowell, David, Fed. Leake, Melvin, Weeksbury, Whitaker	1,116.42
576	Blank		946	44, 40, 92, 92a, 95, 95, 96, 104	97.08
577	Blank		947	Beas S. May, Postmaster, 2600 Evans	24.38
578	Blank		948	American Book Co., Inc., 161738, A130225	6.00
579	Blank		949	Ashtand Radiator & Weld, Inv. 250	24.54
580	Blank		950	Automotive Supply, Inc., 8291, 8342, 8388	170.09
581	Blank		951	Baker Equipment Eng. Co., Inv. 170424, 171079	6,216.75
582	Blank		952	171079, 170990	169.50
583	Blank		953	Barney Williams Co., Inv. 5558	56.25
584	Blank		954	Beaver Hardware Co., Nov. acct.	52.87
585	Blank		955	Beaver Valley Lbr. Co., Nov. acct.	60.28
586	Blank		956	Beckley-Carly Co., 2442E, 2499BE	4.82
587	Blank		957	Board of Temperance	7.5
588	Blank		958	Boston Uv. Sch., Nov. acct.	
589	Blank		959	Campbell & Hall, Inc., Inv. 36197, 35389, 64145, 10002, 40894, 40895, 51310, 51318, 15644, 15644, 34473, 67793	173.90
590	Blank		960	Century Electric Co., Inv. 30118	2.54
591	Blank		961	Cheapeake & Ohio Ry., Drift Rent	10.00
592	Blank		962	Cheapeake & Ohio Ry., Drift Rent	1.00
593	Blank		963	Cheapeake & Ohio Ry., Freight	6.10
594	Blank		964	Central School Supply, Inv. 12069	36.24
595	Blank		965	Children's Base, Ser. Inv. 5721	15.00
596	Blank		966	Clay's Service Station, Nov. acct.	12.00
597	Blank		967	Collins Furniture Co., Nov. acct.	17.50
598	Blank		968	Compton Office Mach., Nov. acct.	4.16
599	Blank		969	National Educ. Assn., Inv. 7880, 8239, 3090, 3072	
600	Blank		970	Doublay & Co., Inc., Inv. 34225, Martin Garrett, Jan 1991	24.90
601	Blank		971	Electrical Repair Shop, Inv. 122354	12.41
602	Blank		972	Empire Laboratories, Inv. 56899	5.50
603	Blank		973	Farrar, Straus & Young, Inv. 49566	
604	Blank		974	Floyd Motor Co., Inv. 43123, 41196, 41791, 11978, 41489, 41535, 41893	351.20
605	Blank		975	Edgar H. Hall, Nov. acct.	12.82
606	Blank		976	Francis Hardware Store, Nov. acct.	117.70
607	Blank		977	G. M. Hale & Co., C-37110, C-568148	71.37
608	Blank		978	Harcourt & Co., Nov. acct.	32.32
609	Blank		979	O. C. Hays, Nov. acct.	19.90
610	Blank		980	H. H. Hobbs Co., Notebooks	2.34
611	Blank		981	Home & Office Supply, Inv. 3747, 3746	1,105.23
612	Blank		982	1702, 2576, 3469, 3971, 3747, 3746	2.55
613	Blank		983	Howard Wholesale Co., Nov. acct.	3.00
614	Blank		984	Lake Motor Co., Inc., Inv. 4338, 4349	8.70
615	Blank		985	Jewell Hardware, Nov. acct.	170.51
616	Blank		986	Langley Supply Co., Nov. acct.	17.61
617	Blank		987	Lavine Auto Service, Nov. acct.	17.61
618	Blank		988	Magdard Hardware Co., Oct. & Nov. acct.	48.30
619	Blank		989	Martin Supply Co., Oct. & Nov. acct.	76.29
620	Blank		990	Melton Book Co., Inc., Inv. R-792	15.00
621	Blank		991	Midwest Supply Co., Oct. & Nov. acct.	55.06
622	Blank		992	Moore's Service Sta., Oct. & Nov. acct.	10.58
623	Blank		993	Morgan's Inc., Inv. R7622	5.10
624	Blank		994	Nat. Educational Assn.	5.10

979	Paintville Sales & S. Inv. R3756	13.37
980	Plumbers Supply Co., Inc.	96.51
981	Peelless Auto Supply, Nov. acct.	21.15
982	Henry Porter Co., Inc. 4813	24.75
983	Princess Elkhorn Coal, Inc. 1478	29.10
984	Sandy Valley Hdw. Co.	393.28
985	Sandy Valley Tire Ser., Inv. 48096, 48260, 48179	87.89
986	The Seig Company, Inv. 9803	96.93
987	Spurline Insurance Ag. Inv. 33444, 36479, 35240, 33569, 33119, 44685, 44302, 44301, 46712, 33235, 44687, 33120, 44686, 33911, 33909, 33910	3,989.94
988	Surface Combustion Co., Inv. 652259-1	122.25
989	Valley Motor Car Co., Inv. 8989, 9020, 9017, 9023, 9090	50.68
990	Weber Publishing Co., Inv. 390753	3.52
991	W. Va. Seating Co., Inv. 3601, 3761, 3765, 3806A, 3919, 3888, 3897	865.45
992	W. M. White, Jr., Inv. 1289, 1540	12.00
993	Minnie White, Nov. sal.	60.21
994	Charles H. Bunch Co., 16368, 16607, 16368, 16301	6,603.62
995	Children's Reading Sr., Inv. 5941	3.73
996	First National Bank, Payment of temporary loan	200,000.00
997	Allen Water Company	45.80
998	Big Sandy Motor Co., Inc. B11252	7,313.50
999	Brook-McVey Co., Inc. Order 38460	156.72
1000	Inland Steel, Nov. acct.	156.72
1001	Kentucky Wholesale Co., Nov. acct.	9.00
1002	McJunkin Corporation, Inv. A2799, 2829, 2841, 2842, 2899, 2991, 3289, 3299, 3345, 3346, 3383, 3311, 3716, 3742, 3425, 3717, 3709, ASB, 4644, 4727, 5054	904.68
1003	Minter Home Corp., Inv. 47009, 47008	254.55
1004	Roberts Printing Co., Ticket 2271	69.92
1005	Sterling Hdw. Co., July 54 Invoice	100.00
1006	Rowe, Peterson & Co., Inv. E75258, 75258, 22047, 74498	220.71
1007	Stand Scientific Co., Inv. 4920	14.80
1008	Werkman's Book House, Inv. 5561	74.42
1009	Tommy Westfall, Oct.-Nov. Dec. acct.	77.40
1010	Wheeler Publishing Inc. 58001, 56071	599.20
1011	Meade Bros. Hardware, Sept.-Oct.-Nov. acct.	599.20
1012	Floyd Co. Bd. of Ed., Sec. Revolv. Fund	513.96
1013	Floyd Co. Bd. of Ed. State Tax, General	43.24
1014	Ped. Res. Bk. Cleveland, General	955.35
1015	Treasurer of Kentucky, Teacher Ret. Fund	50.31

JANUARY 4, 1954

1016	George E. Allen, Dec. sal.	310.03
1017	Oscar Allen, Labor	40.00
1018	Stanley Bamer, Dec. sal.	249.28
1019	French Campbell, Dec. sal.	227.17
1020	Clarence Click, Dec. sal.	236.94
1021	Eugene Foster, Dec. sal.	259.50
1022	Herb Greene, Dec. sal.	258.49
1023	Lucille M. Herndon, Dec. sal.	176.20
1024	Clem Martin, Dec. sal.	262.56
1025	Joe C. Moore, Dec. sal.	258.49
1026	Betty Ann Phelan, Dec. sal.	156.41
1027	Herbert Prater, Dec. sal.	288.00
1028	Rebecca M. Rasmick, Dec. sal.	135.12
1029	Virginia Restauri, Dec. sal.	90.94
1030	Riley Reynolds, Dec. sal.	259.80
1031	Charles E. Smith, Dec. sal.	145.00
1032	Ottis D. Spurluck, Dec. sal.	346.38
1033	Margaret M. Spradlin, Dec. sal.	184.64
1034	Anna Jean Tackett, Dec. sal.	97.81
1035	James R. Thacker, Dec. sal.	172.00
1036	Herbott Turner, Dec. sal.	212.88
1037	Joe Costley, For P. Turner	21.19
1038	V. O. Turner, Dec. sal.	464.81
1039	L. P. Tussey, Dec. sal.	269.50
1040	Robert J. Wallace, Dec. sal.	240.69
1041	Glen Whitaker, Dec. sal.	267.02
1042	Elmer Wolverton, Dec. sal.	258.49
1043	M. C. Wright, Dec. sal.	262.82
1044	Blanche E. Dingus, Dec. sal.	69.83
1045	J. H. Allen, Per diem	13.41
1046	John M. Stumbo, Per diem	8.45
1047	James Greene, Per diem	10.95
1048	John E. Campbell, Per diem	8.50
1049	Herschel Conn, Dec. sal.	112.20
1050	John A. Derossiet, Dec. sal.	101.97
1051	Mid Derossiet, Dec. sal.	102.50
1052	Winchester Francis, Dec. sal.	50.31
1053	Orville Frause, Dec. sal.	112.20
1054	B. Hall, Dec. sal.	75.00
1055	Delver Hall, Dec. sal.	112.20
1056	Effort Hall, Dec. sal.	112.20
1057	Elmer Hall, Dec. sal.	112.20
1058	Homer Hall, Dec. sal.	112.20
1059	Langley Hall, Dec. sal.	112.20
1060	Bill Hamilton, Dec. sal.	112.20
1061	Ed Hampton, Dec. sal.	112.20
1062	James Harmon, Jr., Dec. sal.	112.20
1063	Troy Hays, Dec. sal.	101.97
1064	Philip Johnson, Dec. sal.	112.20
1065	Clay Lester, Dec. sal.	112.20
1066	Thomas Meade, Dec. sal.	112.20
1067	Billy Merritt, Dec. sal.	112.20
1068	Perry Prater, Dec. sal.	112.20
1069	Press Prater, Dec. sal.	70.70
1070	A. C. Carter, Assignm. P. Prater	35.00
1071	Callie Salyers, Dec. sal.	112.20
1072	Hansford Spicers, Dec. sal.	112.20
1073	Forster Stumbo, Dec. sal.	112.20
1074	John Young, Dec. sal.	112.20
1075	M. J. Borders, Dec. sal.	109.40
1076	Farris Branchman, Dec. sal.	122.50
1077	Robert Burke, Dec. sal.	119.80
1078	Seymour Campbell, Dec. sal.	119.80
1079	Johnnie Caudill, Dec. sal.	122.50
1080	Maxie Caudill, Dec. sal.	61.80
1081	Rufus Crisp, Dec. sal.	109.40
1082	Alfred Flannery, Dec. sal.	109.40
1083	Alfalfa Flannery, Dec. sal.	109.40
1084	Jacob Fouts, Dec. sal.	122.50
1085	Henry Harmon, Dec. sal.	119.80
1086	A. B. Hobson, Dec. sal.	83.40
1087	B. L. Hughes, Dec. sal.	51.45
1088	Lula Hughes, Dec. sal.	34.30
1089	Everett Hunt, Jr., Dec. sal.	119.80
1090	Carl Jenkins, Dec. sal.	119.80
1091	Lee Martin, Dec. sal.	122.50
1092	Marion Martin, Dec. sal.	109.40
1093	Dewey McKnight, Dec. sal.	109.40
1094	Lawrence Newsome, Dec. sal.	109.40
1095	Claude Pack, Dec. sal.	122.50
1096	Noah Porter, Dec. sal.	122.50
1097	Clarence Power, Dec. sal.	109.40
1098	Forster Samons, Dec. sal.	119.80
1099	DeFord Shepherd, Dec. sal.	77.90
1100	Clarence Stone, Dec. sal.	147.00
1101	George Patton, Coal, McDowell	100.00
1102	Philip Johnson, Labor	15.00
1103	Willie Martin, Coal, Wayland	76.00
1104	Jesse Elliott, Nov. & Dec. mileage	151.76
1105	E. G. Neely, Labor	229.50

1106	Herbert Prater, Dec. mileage	21.07
1107	Void	
1108	Ben Howell, Coal, McDowell	139.86
1109	Joe Howell, Coal, McVine	114.00
1110	Henry Jenkins, Labor	32.00
1111	Stonewall McKinney, Labor	15.00
1112	Charles E. Smith, Coal	18.00
1113	Drift Elem. School, Nov. Gas Drift	8.00
1114	DeFord Shepherd, Dec. Allocation	290.00
1115	George Collins, Labor	16.00
1116	Joe Burchett, Contract Hauling	90.00
1117	Jack Collins, 5 day hauling	27.50
1118	Moses Frause, Contract hauling	175.00
1119	Scott Frause, Contract hauling	85.00
1120	Garnett Goble, Contract hauling	60.00
1121	Anis Goble, Contract hauling	40.00
1122	Oliver Hall, Contract hauling	125.00
1123	Robert Donald Morrison, Contract hauling	10.00
1124	Ashtand Outley, Contract hauling	90.00
1125	Local Bus Lines, Contract hauling	278.00
1126	Glen Whitaker, Dec. mileage	33.07
1127	Mabel Lee Akers, Dec. salary	50.96
1128	James V. Bolen, Dec. sal.	125.80
1129	Voyce Cannon, Dec. sal.	79.80
1130	Mac Cecil, Dec. sal.	44.50
1131	Rhoda Click, Dec. sal.	74.40
1132	Bernice Gibson, Dec. sal.	68.60
1133	Lady Gullett, Dec. sal.	54.40
1134	Dinah Harp, Dec. sal.	61.16
1135	Victoria Hall, Dec. sal.	76.20
1136	Iva E. Hobbs, Dec. sal.	97.91
1137	Mabel Hopson, Dec. sal.	97.91
1138	Vesta Martin, Dec. sal.	52.58
1139	Blissie T. Moore, Dec. sal.	42.00
1140	Elmer Newsome, Dec. sal.	113.00
1141	Emma Pack, Dec. sal.	97.91
1142	Pearl Parsons, Dec. sal.	59.96
1143	Edith Price, Dec. sal.	72.80
1144	Hazel Robinson, Dec. sal.	58.90
1145	Mary Salisbury, Dec. sal.	140.00
1146	Penna M. Stone, Dec. sal.	38.22
1147	Edna Starnford, Dec. sal.	32.98
1148	Maggie Stead, Dec. sal.	34.98
1149	Maudie Taylor, Dec. sal.	42.16
1150	Mary B. Vilak, Dec. sal.	97.91
1151	Helin Webb, Dec. sal.	112.70
1152	Marion H. & Grade L. R., Oct. Reimburs.	234.36
1153	Palmer Dunbar High & Grade Luncrhm., Sept. Reimbursment	24.48
1154	Palmer Dunbar High & Grade Luncrhm., Oct. Reimbursment	29.70
1155	Weeksbury Grade School Luncrhm., Oct. Reimbursment	134.00

1156	Betsy Layne Service Station, Dec. gas bills	44.65
1157	Burton's Texaco Ser. Dec. gas bills	21.92
1158	Crum's Pure Oil St., Dec. 1954 gas bills	91.37
1159	Caldwell Ser. Sta., Dec. gas bills	21.34
1160	Mills' Pure Oil, Dec. gas bills	9.13
1161	Drift Sta. Station, Dec. gas bills	21.39
1162	Dorsett's Ser. Stations, Dec. gas bills	35.50
1163	Halbert Bros. Ser. Sta., Dec. gas bills	50.87
1164	Twin Bridge Ser. Station, Dec. gas bills	26.04
1165	Alka Hicks, Dec. gas bills	258.49
1166	Effort Hall, Bill 12-3-54	2.90
1167	Halt's Service Station, Dec. bills	51.45
1168	W. H. Hamilton, Dec. bills	69.88
1169	Hill-Rice Ser-Station, Dec. bills	56.77
1170	Elye Hogsted, Dec. bills	42.78
1171	Don Pure Oil Station, Dec. bills	67.34
1172	John Service Station, Dec. bills	53.21
1173	Langley Service Sta., Dec. bills	18.33
1174	Langley Ser. Station, Dec. bills	47.28
1175	Leake & Harris Ser. Sta. Dec. bills	66.02
1176	Leonard Quady, Dec. bills	52.63
1177	John A. Starnford, Dec. bills	52.63
1178	Malone Ser. Station, Dec. bills	43.50
1179	Martin Ser. Station, Dec. bills	27.60
1180	Martin Auto Supply, Dec. bills	17.80
1181	Martin Auto Supply, Dec. bills	43.50
1182	Martin Auto Supply, Dec. bills	43.50
1183	H. F. Meade, Dec. bills	10.88
1184	H. F. Meade, Dec. bills	54.35
1185	Mullins Ser. Station, Dec. bills	47.32
1186	Mullins Ser. Station, Dec. bills	43.93
1187	George W. Newman, Dec. bills	30.24
1188	Newman Ser. Station, Dec. bills	48.04
1189	Sloan's Garage, Dec. bills	48.61
1190	Stratton's Service Station, Dec. bills	45.98
1191	Mid-Rice Ser. Station, Dec. bills	85.79
1192	Empire Laboratoris, Dec. bills	37.21
1193	Marjorie Lynch, Dec. sal.	54.88
1194	Ann Hinton Hall, Dec. sal.	54.88
1195	Norma L. Thomas, Dec. sal.	50.57
1196	Edna Taylor, Dec. sal.	673.20
1197	Martin Gas Co., Dec. bills	271.40
1198	Floyd Co. Board of Ed., Veterans Fund, Transfer Reimburs.	494.41
1199	Francis Water Co., Dec. bills	36.20
1200	Lackey Gas Dist., Co., Nov. & Dec. bills	8.30
1201	Beaver Elk Water Dist., Water for Dec.	28.20
1202	Sandy Valley Hdw. Co., Oct. & Nov. Dec. bills	1,659.04
1203	Southern Bell Tel. & Telg. Dec. bills	94.95
1204	Kentucky Power Co., Dec. bills	1,983.44
1205	Allen Water Co., Dec. bills	73.00
1206	Jack Stumbo, Dec. bill	10.41
1207	Gene Marsillett, Coal	30.00
1208	Tom Marsillett, Coal	300.00
1209	Joe Branchman, Coal	35.00
1210	Allen Lumber & Planing Mill, Nov. & Dec. acct.	476.36
1211	Ashtand Radiator & Weld. Inv. 269 & 276	12.00
1212	Automotive Supply Co., Dec. acct.	182.27
1213	Beaver Hardware, Dec. acct.	51.70
1214	Charles H. Bunch Co., Dec. Bills	228.48
1215	Central Sales Supply, Dec. bills	12.80
1216	Compton Office Mach. Co., Inc. Dec. bills	18.13
1217	Cox Motor Car Co., Dec. bills	68.56
1218	Craig Incorporated, Dec. bills	75.12
1219	Elliott Glass & Elec. Co., Dec. bills	5.22
1220	Empire Laboratories, Dec. bills	76.00
1221	Foto-Center, Dec. bills	4.75
1222	Francis Hardware St., Dec. bills	2.30
1223	Edgar H. Hall, Dec. bills	8.26
1224	Hall & Hall, Dec. bills	5.95
1225	George B. Hays's Garage, Dec. bills	3.00
1226	Home & Office Supply, Dec. bills	19.13
1227	Howard Wholesale Co., Dec. bills	19.13
1228	The Leader, Dec. bills	13.75
1229	Martin Supply Co., Dec. bills	33.98
1230	May's Garage, Dec. bills	30.00
1231	Miller Paint Mfg. Co., Dec. bills	326.81
1232	Do-Ran Moore, Clerk, Floyd County Court, Dec.	16.00
1233	Peerless Auto Supply, Dec. bills	34.09
1234	The Personal Book Shop, Dec. bills	23.71
1235	Pike Sand Company, Dec. bills	2.00
1236	Pratt Automotive Co., Dec. bills	15.80
1237	Prentice-Hall Inc., Dec. bills	12.20
1238	Princess Elkhorn Coal, Dec. bills	60.72
1239	Big Sandy Rural Electric, Dec.	68.50
1240	United Detroit Co., Nov. & Dec. bills	306.96
1241	Ezzie Adkins, Contract hauling	90.00
1242	Forrest Burchett, Contract hauling	90.00
1243	Ray D. Denney, Dec. mileage	9.45

1244	Blanche E. Dingus, Nov. & Dec. Mileage	80.50
1245	O. C. Hays, Dec. bills	6.55
1246	Estill Hall, 6 mo. Rent. on Sch. Bldg.	161.77
1247	James Patton, Coal	100.00
1248	Ottis Spurluck, Dec. mileage	49.96
1249	B. B. Shepherd, Dec. bills	375.25
1250	Pikeville City Schools, Tuition, 1st, 2 Sem.	84.00
1251	Presbyterian Publ. Co., Dec. bill	11.77
1252	Shelbore Mining Corp., Dec. bill	165.00
1253	Doubleday & Co., Inc. Dec. bills	16.94
1254	Tennessee Book Co., Dec. bill	6.00
1255	United Service Co., Dec. bill	76.83
1256	Gus Little, Chief Police, Wheelwright, Reward	50.00
1257	W. M. Welch Mann Co., Dec. bills	65.84
1258	West Virginia Seating, Dec. bills	117.60
1259	N. M. White, Jr., Dec. bill	37.57
1260	Whizz Auto Parts, Inc., Dec. bill	11.35
1261	Wilcox & Follett Co., Dec. bill	89.64
1262	Ginn & Company, Dec. bills	152.78
1263	Kry School Bd. Assoc. Inc., Dec. bill	25.00
1264	Martin Water Works, Dec. bill	28.45
1265	Bess S. May, Postmistress, Dec. stamps	350.08
1266	Womwell Auto. Parts Co., Dec. bill	251.77
1267	Malone Service St., Dec. bills	17.70
1268	First National Bank, Dec. bills	60.00
1269	Elbert Blackburn, 12 Contr. driving	60.00
1270	Allen Elem. Luncrhm., Oct. Reimbursment	150.70
1271	Betsy Layne Luncrhm., Oct. Reimbursment	107.18
1272	Clear Creek Luncrhm., Oct. Reimbursment	43.20
1273	Garrett H. & Grade L. R., Oct. Reimbursment	50.13
1274	Harold Laynesville Luncrhm., Oct. Reimbursment	106.54
1275	Maytown School Luncrhm., Oct. Reimbursment	222.57
1276	Melvin Sch. Luncrhm., Oct. Reimbursment	255.40
1277	Wayland Luncrhm., Oct. Reimbursment	205.35
1278	Wayland Luncrhm., Oct. Reimbursment	171.76
1279	Wheelwright Luncrhm., Oct. Reimbursment	298.66
1280	Wheelwright H. Luncrhm., Oct. Reimbursment	226.06
1281	Johns, Jan. & Feb. 1926, Sargent	10.00
1282	Virgil O. Turner, Sept., Oct. mileage	147.92
1283	Floyd County Bd. Ed., Soc. Sec. Revolv. Fund, Luncrhm. General	486.20
1284	Floyd Co. Bd. Ed. Ky., State Tax Fund, Jan. General Funds Reserve Bank of Cleveland, Jan. Withholding	40.04 882.70
1286	Treasurer of Kentucky, Jan. General	50.31



1328	Ramsand & Stephens Co., Jan. bill	208.00	1361	Jacob Fouts, Feb. sal.	122.50	1701	Educ. Record Service, Record	7.25	1917	William C. Bryant, Mar. sal.	25.57
1329	Rarocut & Co., Jan. bill	2.98	1362	Henry Harmon, Feb. sal.	119.89	1702	Educ. Audio Visual, Inc. 12986	64.50	1918	Robert Barker, Mar. sal.	115.20
1330	Jordan Hatfield, Int. transmission & Housing	40.00	1363	Edna B. Hughes, Feb. sal.	102.90	1703	Empire Laboratories, Inv. 52124	249.48	1919	Seymour Campbell, Mar. sal.	119.20
1331	Howard Wholesale Co., Jan. bill	76.78	1364	B. L. Hughes, Feb. sal.	51.45	1704	Empire Laboratories, Feb. inv.	20.98	1920	Johnnie Caudill, Mar. sal.	123.50
1332	Inland Steel Co., Jan. bill	428.00	1365	Lula Hughes, Feb. sal.	51.45	1705	Fraser-Deering Motor, Feb. inv.	2.15	1921	Mable Caudill, Mar. sal.	61.20
1333	Langley Supply Co., Dec. Jan. bills	163.00	1366	Everett Hunt, Jr., Feb. sal.	34.30	1706	Francis Hodge, Store, Feb. acct.	10.35	1922	Rufus Crisp, Mar. sal.	106.40
1334	Lavens Auto Service, Jan. bill	2.05	1367	Carl Jenkins, Feb. sal.	119.80	1707	Harold Hodge, Store, Feb. acct.	243.00	1923	Alfalfa Flanery, Mar. sal.	119.20
1335	Maggard Hardware, Jan. bill	8.60	1368	Kelly Johnson, Feb. sal.	75.50	1708	Harold Hodge, Store, Feb. acct.	10.35	1924	Johnnie Caudill, Mar. sal.	123.50
1336	Meade Bros. Hdw., Jan. acct.	69.19	1369	Lee Martin, Feb. sal.	122.50	1709	Hayes Metal Products, Feb. acct.	10.35	1925	Henry Harmon, Mar. sal.	112.36
1337	Martin Service Station, Jan. bill	50.00	1370	Marian Martin, Feb. sal.	119.80	1710	O. C. Hayes, Feb. acct.	10.35	1926	A. B. Hobson, Mar. sal.	102.26
1338	Martin Supply Co., Jan. bill	8.90	1371	Dewey McKnight, Feb. sal.	108.40	1711	Huisinplur Drug, Feb. acct.	11.42	1927	B. L. Hughes, Mar. sal.	51.45
1339	R. V. May Company, Jan. bill	3.58	1372	Lawrence Newsome, Feb. sal.	49.00	1712	Howard Wholesale, Inc. Inv. 7411	39.98	1928	Everett Hunt, Jr., Mar. sal.	34.30
1340	Miller & Peters, Inc., Jan. bill	22.50	1373	Claude Pack, Feb. sal.	122.50	1713	Inland Steel Company, Inv. Oct. Jan.	70.59	1929	Carl Jenkins, Mar. sal.	119.80
1341	Miller Paint Mfg. Co., Jan. bill	52.87	1374	Noah Porter, Feb. sal.	122.50	1714	Jewell Hardware, Feb. acct.	74.58	1930	Lee Martin, Mar. sal.	122.50
1342	DuRant Moore, Jan. bill	5.00	1375	Claude Rowe, Feb. sal.	106.40	1715	St. Treasurer, Feb. acct.	07.98	1931	Marion Martin, Mar. sal.	119.80
1343	Floyd Motor Co., Jan. bill	38.01	1376	Grover Sammons, Feb. sal.	119.80	1716	Martin Water Works, Feb. acct.	50.24	1932	Lawrence Newsome, Mar. sal.	49.00
1344	Moore Motor Co., Jan. bill	249.00	1377	Laymon Shepherd, Feb. sal.	77.80	1717	Elia Stratton, Feb. sal.	61.28	1933	Claude Pack, Mar. sal.	122.50
1345	Mountain Printing Co., Jan. bill	94.78	1378	Clarence Slope, Feb. sal.	47.00	1718	Younis, Rickman, Feb. sal.	48.12	1934	Noah Porter, Mar. sal.	122.50
1346	McJunkin Corporation, Jan. bill	206.85	1379	Hershel Turner, Feb. sal.	206.38	1719	Norma L. Thomas, Feb. sal.	50.23	1935	Claude Rowe, Mar. sal.	106.40
1347	Namor Music & Appliances, Jan. bill	11.88	1380	Joe Hobson, Atty. For Hershel Turner	42.90	1720	Mollie Stapleton, Feb. sal.	50.23	1936	Laymon Shepherd, Mar. sal.	77.80
1348	Naseo Inc., Jan. bill	87.48	1381	Mable L. Akers, Feb. sal.	12.90	1721	Martin Supply Co., Feb. acct.	22.65	1937	Clarence Slope, Mar. sal.	147.00
1349	National Education Assn., Jan. bill	13.50	1382	James V. Bolen, Feb. sal.	12.90	1722	McJunkin Corporation, Inv. 4189 A208 and A423	24.00	1938	Lula Hughes, Mar. sal.	51.45
1350	The Perry Company, Jan. bill	40.00	1383	Yvonne Cannon, Feb. sal.	80.40	1723	McJunkin Corporation, Inv. 4189 A208 and A423	24.00	1939	Everett Hunt, Jr., Mar. sal.	34.30
1351	National School Ser. Inst., Jan. bill	1.48	1384	Bernice Gibson, Feb. sal.	84.52	1724	United Fuel Gas Co., McDowell, Harold, Printer	48.12	1940	Carl Jenkins, Mar. sal.	119.80
1352	Personal Book Shop, Jan. bill	11.88	1385	Glady's Gullett, Feb. sal.	74.30	1725	Clear Creek, Betsy Layne	50.23	1941	Marion Martin, Mar. sal.	119.80
1353	Peelers Auto Supply, Jan. bill	120.50	1386	Dinah Hall, Feb. sal.	60.20	1726	The Lang Company, Feb. acct.	50.23	1942	Lawrence Newsome, Mar. sal.	49.00
1354	Porter Electric Co., Jan. bill	41.50	1387	Victoria Hall, Feb. sal.	60.20	1727	Martin Supply Co., Feb. acct.	22.65	1943	Claude Pack, Mar. sal.	122.50
1355	Princess Elkhorn Coal Co., Jan. bill	24.70	1388	W. H. Hobbs, Feb. sal.	60.20	1728	McJunkin Corporation, Inv. 4189 A208 and A423	24.00	1944	Noah Porter, Mar. sal.	122.50
1356	Sandy Valley Hdw. Co., Jan. bill	864.14	1389	Mable Hopsom, Feb. sal.	60.20	1729	McJunkin Corporation, Inv. 4189 A208 and A423	24.00	1945	Claude Rowe, Mar. sal.	106.40
1357	Sandy Valley Tire Ser., Jan. bill	23.39	1390	Vesta Martin, Feb. sal.	74.48	1730	McJunkin Corporation, Inv. 4189 A208 and A423	24.00	1946	Laymon Shepherd, Mar. sal.	77.80
1358	Science Research Assn., Jan. bill	6.89	1391	Ellie T. Moore, Feb. sal.	74.48	1731	McJunkin Corporation, Inv. 4189 A208 and A423	24.00	1947	Clarence Slope, Mar. sal.	147.00
1359	Spurline Insurance Co., Jan. bill	169.50	1392	Blissie Newsome, Feb. sal.	74.48	1732	McJunkin Corporation, Inv. 4189 A208 and A423	24.00	1948	Lula Hughes, Mar. sal.	51.45
1360	Standard Oil Co., Jan. bills	911.81	1393	W. H. Hobbs, Feb. sal.	60.20	1733	McJunkin Corporation, Inv. 4189 A208 and A423	24.00	1949	Everett Hunt, Jr., Mar. sal.	34.30
1361	Wack Tackel, Jan. bill	25.00	1394	Pearl Parsons, Feb. sal.	57.58	1734	McJunkin Corporation, Inv. 4189 A208 and A423	24.00	1950	Carl Jenkins, Mar. sal.	119.80
1362	Thompson Sanitary Supply, Jan. bills	21.00	1395	Edith Price, Feb. sal.	34.51	1735	McJunkin Corporation, Inv. 4189 A208 and A423	24.00	1951	Marion Martin, Mar. sal.	119.80
1363	Valley Motor Car Co., Jan. bill	13.48	1396	Harold Robinson, Feb. sal.	60.00	1736	McJunkin Corporation, Inv. 4189 A208 and A423	24.00	1952	Lawrence Newsome, Mar. sal.	49.00
1364	F. S. Vanhook & Co., Jan. bill	6,138.09	1397	Marie Salisbury, Feb. sal.	140.00	1737	McJunkin Corporation, Inv. 4189 A208 and A423	24.00	1953	Claude Pack, Mar. sal.	122.50
1365	Vulcan Service Co., Inc., Jan. bill	35.56	1398	Yvonne Cannon, Feb. sal.	80.40	1738	McJunkin Corporation, Inv. 4189 A208 and A423	24.00	1954	Noah Porter, Mar. sal.	122.50
1366	W. M. White, Jr., Jan. bill	13.03	1399	Edna Stanford, Feb. sal.	45.57	1739	McJunkin Corporation, Inv. 4189 A208 and A423	24.00	1955	Claude Rowe, Mar. sal.	106.40
1367	Whiz Auto Parts, Inc., Jan. bill	59.93	1400	Maude Taylor, Feb. sal.	50.71	1740	McJunkin Corporation, Inv. 4189 A208 and A423	24.00	1956	Laymon Shepherd, Mar. sal.	77.80
1368	John C. Winston, Co., Jan. bill	15.45	1401	Maude Taylor, Feb. sal.	50.71	1741	McJunkin Corporation, Inv. 4189 A208 and A423	24.00	1957	Clarence Slope, Mar. sal.	147.00
1369	First National Bank, 2 Auxil. Coupons	60.00	1402	Maude Taylor, Feb. sal.	50.71	1742	McJunkin Corporation, Inv. 4189 A208 and A423	24.00	1958	Lula Hughes, Mar. sal.	51.45
1370	Joe Hobson, Legal service	200.00	1403	Maude Taylor, Feb. sal.	50.71	1743	McJunkin Corporation, Inv. 4189 A208 and A423	24.00	1959	Everett Hunt, Jr., Mar. sal.	34.30
1371	Willie T. Moore, Dec. sal. Lunch	49.00	1404	Maude Taylor, Feb. sal.	50.71	1744	McJunkin Corporation, Inv. 4189 A208 and A423	24.00	1960	Carl Jenkins, Mar. sal.	119.80
1372	Acres Adult, Clerk Court of Appeals, H. B. Ranier	16.88	1405	Maude Taylor, Feb. sal.	50.71	1745	McJunkin Corporation, Inv. 4189 A208 and A423	24.00	1961	Marion Martin, Mar. sal.	119.80
1373	Martin H. & Grade Lunch Rm., Dec. Reimburse	138.11	1406	Maude Taylor, Feb. sal.	50.71	1746	McJunkin Corporation, Inv. 4189 A208 and A423	24.00	1962	Lawrence Newsome, Mar. sal.	49.00
1374	W. Wright, Grade Lunch Rm., Dec. Reimburse	21.72	1407	Maude Taylor, Feb. sal.	50.71	1747	McJunkin Corporation, Inv. 4189 A208 and A423	24.00	1963	Claude Pack, Mar. sal.	122.50
1375	W. Wright High School, Lunchroom, Dec. Reimburse	105.25	1408	Maude Taylor, Feb. sal.	50.71	1748	McJunkin Corporation, Inv. 4189 A208 and A423	24.00	1964	Noah Porter, Mar. sal.	122.50
1376	Maytown Co. Lunchroom, Dec. Reimburse	120.47	1409	Maude Taylor, Feb. sal.	50.71	1749	McJunkin Corporation, Inv. 4189 A208 and A423	24.00	1965	Claude Rowe, Mar. sal.	106.40
1377	Harold Lunchroom, Dec. Reimburse	78.39	1410	Maude Taylor, Feb. sal.	50.71	1750	McJunkin Corporation, Inv. 4189 A208 and A423	24.00	1966	Laymon Shepherd, Mar. sal.	77.80
1378	Wayland Lunchroom, Dec. Reimburse	114.78	1411	Maude Taylor, Feb. sal.	50.71	1751	McJunkin Corporation, Inv. 4189 A208 and A423	24.00	1967	Clarence Slope, Mar. sal.	147.00
1379	Melvin Lunchroom, Dec. Reimburse	114.83	1412	Maude Taylor, Feb. sal.	50.71	1752	McJunkin Corporation, Inv. 4189 A208 and A423	24.00	1968	Lula Hughes, Mar. sal.	51.45
1380	Weekday Lunchroom, Dec. Reimburse	114.83	1413	Maude Taylor, Feb. sal.	50.71	1753	McJunkin Corporation, Inv. 4189 A208 and A423	24.00	1969	Everett Hunt, Jr., Mar. sal.	34.30
1381	Palmer-Dunbar High & Grade Lunchroom, Dec. Reimburse	18.90	1414	Maude Taylor, Feb. sal.	50.71	1754	McJunkin Corporation, Inv. 4189 A208 and A423	24.00	1970	Carl Jenkins, Mar. sal.	119.80
1382	Garrett Grade High & Lunchroom, Dec. Reimburse	40.46	1415	Maude Taylor, Feb. sal.	50.71	1755	McJunkin Corporation, Inv. 4189 A208 and A423	24.00	1971	Marion Martin, Mar. sal.	119.80
1383	McDowell Co. Lunchroom, Dec. Reimburse	104.94	1416	Maude Taylor, Feb. sal.	50.71	1756	McJunkin Corporation, Inv. 4189 A208 and A423	24.00	1972	Lawrence Newsome, Mar. sal.	49.00
1384	Betsy Layne high school lunchroom, Dec. Reimburse	32.09	1417	Maude Taylor, Feb. sal.	50.71	1757	McJunkin Corporation, Inv. 4189 A208 and A423	24.00	1973	Claude Pack, Mar. sal.	122.50
1385	Clear Creek Lunchroom, Dec. Reimburse	104.94	1418	Maude Taylor, Feb. sal.	50.71	1758	McJunkin Corporation, Inv. 4189 A208 and A423	24.00	1974	Noah Porter, Mar. sal.	122.50
1386	Allen Elem. Lunchroom, Dec. Reimburse	89.42	1419	Maude Taylor, Feb. sal.	50.71	1759	McJunkin Corporation, Inv. 4189 A208 and A423	24.00	1975	Claude Rowe, Mar. sal.	106.40
1387	Treasurer of Kentucky, Gen. Fund. T.R.	50.31	1420	Maude Taylor, Feb. sal.	50.71	1760	McJunkin Corporation, Inv. 4189 A208 and A423	24.00	1976	Laymon Shepherd, Mar. sal.	77.80
1388	Floyd Co. Bd. of Ed., Ky State Withholding Tax, Fund, General	488.06	1421	Maude Taylor, Feb. sal.	50.71	1761	McJunkin Corporation, Inv. 4189 A208 and A423	24.00	1977	Clarence Slope, Mar. sal.	147.00
1389	Federal Reserve Bank of Cleveland, Fed. general	860.20	1422	Maude Taylor, Feb. sal.	50.71	1762	McJunkin Corporation, Inv. 4189 A208 and A423	24.00	1978	Lula Hughes, Mar. sal.	51.45
1390	Floyd Co. Bd. of Ed., Ky State Withholding Tax, Fed. General	49.02	1423	Maude Taylor, Feb. sal.	50.71	1763	McJunkin Corporation, Inv. 4189 A208 and A423	24.00	1979	Everett Hunt, Jr., Mar. sal.	34.30
1391	George E. Allen, Feb. sal.	319.03	1424	Maude Taylor, Feb. sal.	50.71	1764	McJunkin Corporation, Inv. 4189 A208 and A423	24.00	1980	Carl Jenkins, Mar. sal.	119.80
1392	Stanley Bamer, Feb. sal.	249.26	1425	Maude Taylor, Feb. sal.	50.71	1765	McJunkin Corporation, Inv. 4189 A208 and A423	24.00	1981	Marion Martin, Mar. sal.	119.80
1393	French Campbell, Feb. sal.	227.17	1426	Maude Taylor, Feb. sal.	50.71	1766	McJunkin Corporation, Inv. 4189 A208 and A423	24.00	1982	Lawrence Newsome, Mar. sal.	49.00
1394	Clarence Clark, Feb. sal.	236.64	1427	Maude Taylor, Feb. sal.	50.71	1767	McJunkin Corporation, Inv. 4189 A208 and A423	24.00	1983	Claude Pack, Mar. sal.	122.50
1395	Blank, Feb. sal.	248.62	1428	Maude Taylor, Feb. sal.	50.71	1768	McJunkin Corporation, Inv. 4189 A208 and A423	24.00	1984	Noah Porter, Mar. sal.	122.50
1396	Calvin E. Frazier, Feb. sal.	249.50	1429	Maude Taylor, Feb. sal.	50.71	1769	McJunkin Corporation, Inv. 4189 A208 and A423	24.00	1985	Claude Rowe, Mar. sal.	106.40
1397	Burl Greene, Feb. sal.	258.49	1430	Maude Taylor, Feb. sal.	50.71	1770	McJunkin Corporation, Inv. 4189 A208 and A423	24.00	1986	Laymon Shepherd, Mar. sal.	77.80
1398	Lucille M. Herndon, Feb. sal.	186.20	1431	Maude Taylor, Feb. sal.	50.71	1771	McJunkin Corporation, Inv. 4189 A208 and A423	24.00	1987	Clarence Slope, Mar. sal.	147.00
1399	Clem Martin, Feb. sal.	282.56	1432	Maude Taylor, Feb. sal.	50.71	1772	McJunkin Corporation, Inv. 4189 A208 and A423	24.00	1988	Lula Hughes, Mar. sal.	51.45
1400	Joe C. Moore, Feb. sal.	258.49	1433	Maude Taylor, Feb. sal.	50.71	1773	McJunkin Corporation, Inv. 4189 A208 and A423	24.00	1989	Everett Hunt, Jr., Mar. sal.	34.30
1401	Betty Ann Phillips, Feb. sal.	282.56	1434	Maude Taylor, Feb. sal.	50.71	1774	McJunkin Corporation, Inv. 4189 A208 and A423	24.00	1990	Carl Jenkins, Mar. sal.	119.80
1402	Harbert Prater, Feb. sal.	282.56	1435	Maude Taylor, Feb. sal.	50.71	1775	McJunkin Corporation, Inv. 4189 A208 and A423	24.00	1991	Marion Martin, Mar. sal.	119.80
1403	Rebecca Nance, Feb. sal.	158.51	1436	Maude Taylor, Feb. sal.	50.71	1776	McJunkin Corporation, Inv. 4189 A208 and A423	24.00	1992	Lawrence Newsome, Mar. sal.	49.00
1404	Charles Reynolds, Feb. sal.	269.50	1437	Maude Taylor, Feb. sal.	50.71	1777	McJunkin Corporation, Inv. 4189 A208 and A423	24.00	1993	Claude Pack, Mar. sal.	122.50
1405	Riley E. Smith, Feb. sal.	245.00	1438	Maude Taylor, Feb. sal.	50.71	1778	McJunkin Corporation, Inv. 4189 A208 and A423	24.00	1994	Noah Porter, Mar. sal.	122.50
1406	Margaret Spradlin, Feb. sal.	104.64	1439	Maude Taylor, Feb. sal.	50.71	1779	McJunkin Corporation, Inv. 4189 A208 and A423	24.00	1995	Claude Rowe, Mar. sal.	106.40
1407	Ottis D. Spurluck, Feb. sal.	248.28	1440	Maude Taylor, Feb. sal.	50.71	1780	McJunkin Corporation, Inv. 4189 A208 and A423	24.00	1996	Laymon Shepherd, Mar. sal.	77.80
1408	James K. Thacker, Feb. sal.	248.28	1441	Maude Taylor, Feb. sal.	50.71	1781	McJunkin Corporation, Inv. 4189 A208 and A423	24.00	1997	Clarence Slope, Mar. sal.	147.00
1409	Blank, Feb. sal.	248.28	1442	Maude Taylor, Feb. sal.	50.71	1782	McJunkin Corporation, Inv. 4189 A208 and A423	24.00	1998	Lula Hughes, Mar. sal.	51.45
1410	Blank, Feb. sal.	248.28	1443	Maude Taylor, Feb. sal.	50.71	1783	McJunkin Corporation, Inv. 4189 A208 and A423	24.00	1999	Everett Hunt, Jr., Mar. sal.	34.30
1411	Blank, Feb. sal.	248.28	1444	Maude Taylor, Feb. sal.	50.71	1784	McJunkin Corporation, Inv. 4189 A208 and A423	24.00	2000	Carl Jenkins, Mar. sal.	119.80
1412	Blank, Feb. sal.	248.28	1445	Maude Taylor, Feb. sal.	50.71	1785	McJunkin Corporation, Inv. 4189 A208 and A423	24.			



979	Paint	2050	Martin Habbert, Gas-oil	8.86
980	Paint	2051	Alta Hicks, Gas-oil	8.86
981	Paint	2052	Hill & Rice S. Sta. Gas-oil	8.86
982	Hend	2053	Hill & Rice S. Sta. Gas-oil	8.86
983	Print	2054	J. P. Hill, Gas-oil	8.86
984	Print	2055	Langley Service Sta. Gas & Oil	8.86
985	Sand	2056	Martin Auto Supply, Gas & Oil	8.86
986	The S	2057	Malone Service Sta. Gas & Oil	8.86
987	Spur	2058	Hill & Rice S. Sta. Gas-oil	8.86
988	Spur	2059	Malone Service Sta. Gas & Oil	8.86
989	Spur	2060	Mullins Service Sta. Gas & Oil	8.86
990	Spur	2061	Mullins Service Sta. Gas & Oil	8.86
991	Spur	2062	Pure Oil Service Sta. Gas-oil	8.86
992	Spur	2063	Langley Service Sta. Gas & Oil	8.86
993	Spur	2064	John's Service Sta. Gas-oil	8.86
994	Spur	2065	Charlie Jones, Gas-oil	8.86
995	Spur	2066	Dan S. Kanaz, Gas-oil	8.86
996	Spur	2067	Malone Service Sta. Gas-oil	8.86
997	Spur	2068	Malone Service Sta. Gas-oil	8.86
998	Spur	2069	Malone Service Sta. Gas-oil	8.86
999	Spur	2070	Malone Service Sta. Gas-oil	8.86
1000	Spur	2071	Malone Service Sta. Gas-oil	8.86
1001	Spur	2072	Malone Service Sta. Gas-oil	8.86
1002	Spur	2073	Malone Service Sta. Gas-oil	8.86
1003	Spur	2074	Malone Service Sta. Gas-oil	8.86
1004	Spur	2075	Malone Service Sta. Gas-oil	8.86
1005	Spur	2076	Malone Service Sta. Gas-oil	8.86
1006	Spur	2077	Malone Service Sta. Gas-oil	8.86
1007	Spur	2078	Malone Service Sta. Gas-oil	8.86
1008	Spur	2079	Malone Service Sta. Gas-oil	8.86
1009	Spur	2080	Malone Service Sta. Gas-oil	8.86
1010	Spur	2081	Malone Service Sta. Gas-oil	8.86
1011	Spur	2082	Malone Service Sta. Gas-oil	8.86
1012	Spur	2083	Malone Service Sta. Gas-oil	8.86
1013	Spur	2084	Malone Service Sta. Gas-oil	8.86
1014	Spur	2085	Malone Service Sta. Gas-oil	8.86
1015	Spur	2086	Malone Service Sta. Gas-oil	8.86
1016	Spur	2087	Malone Service Sta. Gas-oil	8.86
1017	Spur	2088	Malone Service Sta. Gas-oil	8.86
1018	Spur	2089	Malone Service Sta. Gas-oil	8.86
1019	Spur	2090	Malone Service Sta. Gas-oil	8.86
1020	Spur	2091	Malone Service Sta. Gas-oil	8.86
1021	Spur	2092	Malone Service Sta. Gas-oil	8.86
1022	Spur	2093	Malone Service Sta. Gas-oil	8.86
1023	Spur	2094	Malone Service Sta. Gas-oil	8.86
1024	Spur	2095	Malone Service Sta. Gas-oil	8.86
1025	Spur	2096	Malone Service Sta. Gas-oil	8.86
1026	Spur	2097	Malone Service Sta. Gas-oil	8.86
1027	Spur	2098	Malone Service Sta. Gas-oil	8.86
1028	Spur	2099	Malone Service Sta. Gas-oil	8.86
1029	Spur	2100	Malone Service Sta. Gas-oil	8.86
1030	Spur	2101	Malone Service Sta. Gas-oil	8.86
1031	Spur	2102	Malone Service Sta. Gas-oil	8.86
1032	Spur	2103	Malone Service Sta. Gas-oil	8.86
1033	Spur	2104	Malone Service Sta. Gas-oil	8.86
1034	Spur	2105	Malone Service Sta. Gas-oil	8.86
1035	Spur	2106	Malone Service Sta. Gas-oil	8.86
1036	Spur	2107	Malone Service Sta. Gas-oil	8.86
1037	Spur	2108	Malone Service Sta. Gas-oil	8.86
1038	Spur	2109	Malone Service Sta. Gas-oil	8.86
1039	Spur	2110	Malone Service Sta. Gas-oil	8.86
1040	Spur	2111	Malone Service Sta. Gas-oil	8.86
1041	Spur	2112	Malone Service Sta. Gas-oil	8.86
1042	Spur	2113	Malone Service Sta. Gas-oil	8.86
1043	Spur	2114	Malone Service Sta. Gas-oil	8.86
1044	Spur	2115	Malone Service Sta. Gas-oil	8.86
1045	Spur	2116	Malone Service Sta. Gas-oil	8.86
1046	Spur	2117	Malone Service Sta. Gas-oil	8.86
1047	Spur	2118	Malone Service Sta. Gas-oil	8.86
1048	Spur	2119	Malone Service Sta. Gas-oil	8.86
1049	Spur	2120	Malone Service Sta. Gas-oil	8.86
1050	Spur	2121	Malone Service Sta. Gas-oil	8.86
1051	Spur	2122	Malone Service Sta. Gas-oil	8.86
1052	Spur	2123	Malone Service Sta. Gas-oil	8.86
1053	Spur	2124	Malone Service Sta. Gas-oil	8.86
1054	Spur	2125	Malone Service Sta. Gas-oil	8.86
1055	Spur	2126	Malone Service Sta. Gas-oil	8.86
1056	Spur	2127	Malone Service Sta. Gas-oil	8.86
1057	Spur	2128	Malone Service Sta. Gas-oil	8.86
1058	Spur	2129	Malone Service Sta. Gas-oil	8.86
1059	Spur	2130	Malone Service Sta. Gas-oil	8.86
1060	Spur	2131	Malone Service Sta. Gas-oil	8.86
1061	Spur	2132	Malone Service Sta. Gas-oil	8.86
1062	Spur	2133	Malone Service Sta. Gas-oil	8.86
1063	Spur	2134	Malone Service Sta. Gas-oil	8.86
1064	Spur	2135	Malone Service Sta. Gas-oil	8.86
1065	Spur	2136	Malone Service Sta. Gas-oil	8.86
1066	Spur	2137	Malone Service Sta. Gas-oil	8.86
1067	Spur	2138	Malone Service Sta. Gas-oil	8.86
1068	Spur	2139	Malone Service Sta. Gas-oil	8.86
1069	Spur	2140	Malone Service Sta. Gas-oil	8.86
1070	Spur	2141	Malone Service Sta. Gas-oil	8.86
1071	Spur	2142	Malone Service Sta. Gas-oil	8.86
1072	Spur	2143	Malone Service Sta. Gas-oil	8.86
1073	Spur	2144	Malone Service Sta. Gas-oil	8.86
1074	Spur	2145	Malone Service Sta. Gas-oil	8.86
1075	Spur	2146	Malone Service Sta. Gas-oil	8.86
1076	Spur	2147	Malone Service Sta. Gas-oil	8.86
1077	Spur	2148	Malone Service Sta. Gas-oil	8.86
1078	Spur	2149	Malone Service Sta. Gas-oil	8.86
1079	Spur	2150	Malone Service Sta. Gas-oil	8.86
1080	Spur	2151	Malone Service Sta. Gas-oil	8.86
1081	Spur	2152	Malone Service Sta. Gas-oil	8.86
1082	Spur	2153	Malone Service Sta. Gas-oil	8.86
1083	Spur	2154	Malone Service Sta. Gas-oil	8.86
1084	Spur	2155	Malone Service Sta. Gas-oil	8.86
1085	Spur	2156	Malone Service Sta. Gas-oil	8.86
1086	Spur	2157	Malone Service Sta. Gas-oil	8.86
1087	Spur	2158	Malone Service Sta. Gas-oil	8.86
1088	Spur	2159	Malone Service Sta. Gas-oil	8.86
1089	Spur	2160	Malone Service Sta. Gas-oil	8.86
1090	Spur	2161	Malone Service Sta. Gas-oil	8.86
1091	Spur	2162	Malone Service Sta. Gas-oil	8.86
1092	Spur	2163	Malone Service Sta. Gas-oil	8.86
1093	Spur	2164	Malone Service Sta. Gas-oil	8.86
1094	Spur	2165	Malone Service Sta. Gas-oil	8.86
1095	Spur	2166	Malone Service Sta. Gas-oil	8.86
1096	Spur	2167	Malone Service Sta. Gas-oil	8.86
1097	Spur	2168	Malone Service Sta. Gas-oil	8.86
1098	Spur	2169	Malone Service Sta. Gas-oil	8.86
1099	Spur	2170	Malone Service Sta. Gas-oil	8.86
1100	Spur	2171	Malone Service Sta. Gas-oil	8.86

2484	2313	Hall & Hall, Inv. 2292, 2273	500.10
2485	2314	Mable Lee Akers, Apr. sal.	279.86
2486	2315	James V. Bolen, Bookkeeper, Lch. Rm.	294.33
2487	2316	Yvonne Cannon, Apr. sal.	279.86
2488	2317	Dinah Hall, Apr. sal.	279.86
2489	2318	Bernice Gibson, Apr. sal.	279.86
2490	2319	Victor Hall, Apr. sal.	279.86
2491	2320	Iva E. Hobbs, Apr. sal.	279.86
2492	2321	Mable Hopson, Apr. sal.	279.86
2493	2322	Emma Pack, Apr. sal.	279.86
2494	2323	Edith Price, Apr. sal.	279.86
2495	2324	Eloise Newsome, Apr. sal.	279.86
2496	2325	Pearl Parsons, Apr. sal.	279.86
2497	2326	Marie Salisbury, Apr. sal.	279.86
2498	2327	Pinnia M. Stone, Apr. sal.	279.86
2499	2328	Edna Stanford, Apr. sal.	279.86
2500	2329	Mollie Stapleton, Apr. sal.	279.86
2501	2330	Maude Taylor, Apr. sal.	279.86
2502	2331	Ethel Tipton, Apr. sal.	279.86
2503	2332	Mary B. Vilak, Apr. sal.	279.86
2504	2333	Heleen West, Apr. sal.	279.86
2505	2334	Victor Hall, Apr. sal.	279.86
2506	2335	Irving Berlin Mus. Co. Music.	279.86
2507	2336	Jewel Hardware, Apr. inv.	279.86
2508	2337	Kentucky Trust Co. Agent fee	279.86
2509	2338	Kentucky Wholesale, Apr. inv.	279.86
2510	2339	Neil A. Kjos Music Co., Apr. inv.	279.86
2511	2340	Hal Leonard Music Inc., Inv. 2791	279.86
2512	2341	Ludwig Music Pub. Co., Inv. A10878	279.86
2513	2342	Magdard Hardware, Apr. acct.	279.86
2514	2343	Maury Stores, Inc., Apr. acct.	279.86
2515	2344	Martin Auto Supply, 1 axle	279.86
2516	2345	Martin Supply Co., Apr. inv.	279.86
2517	2346	May's Garage, Inv. 0474, 0469	279.86
2518	2347	Miller - Pierson, Inc., Feb. bal. Apr. inv.	279.86
2519	2348	Mountain Metal Co., 1 wheel	279.86
2520	2349	United Service Co., Inv. 0237, 0261, 0307, 0294	279.86
2521	2350	McGraw-Hill Bk. Co., Apr. inv.	279.86
2522	2351	McGraw-Hill Bk. Co., Apr. inv.	279.86
2523	2352	Phung Board of Educ., Tuition March, April, May	279.86
2524	2353	Phung Public Schools, Tuition 2nd sem.	279.86
2525	2354	Phung Publishing Co., Apr. inv.	279.86
2526	2355	Price Supply Co., to date	279.86
2527	2356	Princess Elkhorn C. Co., Coal	279.86
2528	2357	Rubank, Inc., Inv. 3747	279.86
2529	2358	Sandy Valley Tire Co., Apr. acct.	279.86
2530	2359	G. Schirmer, Inc., Inv. B5278	279.86
2531	2360	Filmstrip of Month, Inv. 2689-6	279.86
2532	2361	The Selig Company	279.86
2533	2362	B. L. Linder, Inv. EC-702	279.86
2534	2363	Spruill Insurance Ag., Inv. 43145	279.86
2535	2364	Treasurer of Kentucky, Inv. 0495, 0512, 0503	279.86
2536	2365	University of Ill., Inv. 17909	279.86
2537	2366	Valley Motor Co., Apr. inv.	279.86
2538	2367	Valley Motor Co., Apr. inv.	279.86
2539	2368	Vannoy Tool Service, Inv. 2031	279.86
2540	2369	F. S. Vanhose & Co., Bal. due	279.86
2541	2370	N. M. White, Jr., Inv. 074, 0948	279.86
2542	2371	Worldwell Auto Parts Co., Inv. 71849, 71851, 73292	279.86
2543	2372	Worldwell Auto Parts Co., Inv. 71849, 71851, 73292	279.86
2544	2373	Worldwell Auto Parts Co., Inv. 71849, 71851, 73292	279.86
2545	2374	Worldwell Auto Parts Co., Inv. 71849, 71851, 73292	279.86
2546	2375	Worldwell Auto Parts Co., Inv. 71849, 71851, 73292	279.86
2547	2376	Worldwell Auto Parts Co., Inv. 71849, 71851, 73292	279.86
2548	2377	Worldwell Auto Parts Co., Inv. 71849, 71851, 73292	279.86
2549	2378	Worldwell Auto Parts Co., Inv. 71849, 71851, 73292	279.86
2550	2379	Worldwell Auto Parts Co., Inv. 71849, 71851, 73292	279.86
2551	2380	Worldwell Auto Parts Co., Inv. 71849, 71851, 73292	279.86
2552	2381	Worldwell Auto Parts Co., Inv. 71849, 71851, 73292	279.86
2553	2382	Worldwell Auto Parts Co., Inv. 71849, 71851, 73292	279.86
2554	2383	Worldwell Auto Parts Co., Inv. 71849, 71851, 73292	279.86
2555	2384	Worldwell Auto Parts Co., Inv. 71849, 71851, 73292	279.86
2556	2385	Worldwell Auto Parts Co., Inv. 71849, 71851, 73292	279.86
2557	2386	Worldwell Auto Parts Co., Inv. 71849, 71851, 73292	279.86
2558	2387	Worldwell Auto Parts Co., Inv. 71849, 71851, 73292	279.86
2559	2388	Worldwell Auto Parts Co., Inv. 71849, 71851, 73292	279.86
2560	2389	Worldwell Auto Parts Co., Inv. 71849, 71851, 73292	279.86
2561	2390	Worldwell Auto Parts Co., Inv. 71849, 71851, 73292	279.86
2562	2391	Worldwell Auto Parts Co., Inv. 71849, 71851, 73292	279.86
2563	2392	Worldwell Auto Parts Co., Inv. 71849, 71851, 73292	279.86
2564	2393	Worldwell Auto Parts Co., Inv. 71849, 71851, 73292	279.86
2565	2394	Worldwell Auto Parts Co., Inv. 71849, 71851, 73292	279.86
2566	2395	Worldwell Auto Parts Co., Inv. 71849, 71851, 73292	279.86
2567	2396	Worldwell Auto Parts Co., Inv. 71849, 71851, 73292	279.86
2568	2397	Worldwell Auto Parts Co., Inv. 71849, 71851, 73292	279.86
2569	2398	Worldwell Auto Parts Co., Inv. 71849, 71851, 73292	279.86
2570	2399	Worldwell Auto Parts Co., Inv. 71849, 71851, 73292	279.86
2571	2400	Worldwell Auto Parts Co., Inv. 71849, 71851, 73292	279.86
2572	2401	Worldwell Auto Parts Co., Inv. 71849, 71851, 73292	279.86
2573	2402	Worldwell Auto Parts Co., Inv. 71849, 71851, 73292	279.86
2574	2403	Worldwell Auto Parts Co., Inv. 71849, 71851, 73292	279.86
2575	2404	Worldwell Auto Parts Co., Inv. 71849, 71851, 73292	279.86
2576	2405	Worldwell Auto Parts Co., Inv. 71849, 71851, 73292	279.86
2577	2406	Worldwell Auto Parts Co., Inv. 71849, 71851, 73292	279.86
2578	2407	Worldwell Auto Parts Co., Inv. 71849, 71851, 73292	279.86
2579	2408	Worldwell Auto Parts Co., Inv. 71849, 71851, 73292	279.86
2580	2409	Worldwell Auto Parts Co., Inv. 71849, 71851, 73292	279.86
2581	2410	Worldwell Auto Parts Co., Inv. 71849, 71851, 73292	279.86
2582	2411	Worldwell Auto Parts Co., Inv. 71849, 71851, 73292	279.86
2583	2412	Worldwell Auto Parts Co., Inv. 71849, 71851, 73292	279.86
2584	2413	Worldwell Auto Parts Co., Inv. 71849, 71851, 73292	279.86
2585	2414	Worldwell Auto Parts Co., Inv. 71849, 71851, 73292	279.86
2586	2415	Worldwell Auto Parts Co., Inv. 71849, 71851, 73292	279.86
2587	2416	Worldwell Auto Parts Co., Inv. 71849, 71851, 73292	279.86
2588	2417	Worldwell Auto Parts Co., Inv. 71849, 71851, 73292	279.86
2589	2418	Worldwell Auto Parts Co., Inv. 71849, 71851, 73292	279.86
2590	2419	Worldwell Auto Parts Co., Inv. 71849, 71851, 73292	279.86
2591	2420	Worldwell Auto Parts Co., Inv. 71849, 71851, 73292	279.86
2592	2421	Worldwell Auto Parts Co., Inv. 71849, 71851, 73292	279.86
2593	2422	Worldwell Auto Parts Co., Inv. 71849, 71851, 73292	279.86
2594	2423	Worldwell Auto Parts Co., Inv. 71849, 71851, 73292	279.86
2595	2424	Worldwell Auto Parts Co., Inv. 71849, 71851, 73292	279.86
2596	2425	Worldwell Auto Parts Co., Inv. 71849, 71851, 73292	279.86
2597	2426	Worldwell Auto Parts Co., Inv. 71849, 71851, 73292	279.86
2598	2427	Worldwell Auto Parts Co., Inv. 71849, 71851, 73292	279.86
2599	2428	Worldwell Auto Parts Co., Inv. 71849, 71851, 73292	279.86
2600	2429	Worldwell Auto Parts Co., Inv. 71849, 71851, 73292	279.86
2601	2430	Worldwell Auto Parts Co., Inv. 71849, 71851, 73292	279.86
2602	2431	Worldwell Auto Parts Co., Inv. 71849, 71851, 73292	279.86
2603	2432	Worldwell Auto Parts Co., Inv. 71849, 71851, 73292	279.86
2604	2433	Worldwell Auto Parts Co., Inv. 71849, 71851, 73292	279.86
2605	2434	Worldwell Auto Parts Co., Inv. 71849, 71851, 73292	279.86
2606	2435	Worldwell Auto Parts Co., Inv. 71849, 71851, 73292	279.86
2607	2436	Worldwell Auto Parts Co., Inv. 71849, 71851, 73292	279.86
2608	2437	Worldwell Auto Parts Co., Inv. 71849, 71851, 73292	279.86
2609	2438	Worldwell Auto Parts Co., Inv. 71849, 71851, 73292	279.86
2610	2439	Worldwell Auto Parts Co., Inv. 71849, 71851, 73292	279.86
2611	2440	Worldwell Auto Parts Co., Inv. 71849, 71851, 73292	279.86
2612	2441	Worldwell Auto Parts Co., Inv. 71849, 71851, 73292	279.86
2613	2442	Worldwell Auto Parts Co., Inv. 71849, 71851, 73292	279.86
2614	2443	Worldwell Auto Parts Co., Inv. 71849, 71851, 73292	279.86
2615	2444	Worldwell Auto Parts Co., Inv. 71849, 71851, 73292	279.86
2616	2445	Worldwell Auto Parts Co., Inv. 71849, 71851, 73292	279.86
2617	2446	Worldwell Auto Parts Co., Inv. 71849, 71851, 73292	279.86
2618	2447	Worldwell Auto Parts Co., Inv. 71849, 71851, 73292	279.86
2619	2448	Worldwell Auto Parts Co., Inv. 71849, 71851, 73292	279.86
2620	2449	Worldwell Auto Parts Co., Inv. 71849, 71851, 73292	279.86
2621	2450	Worldwell Auto Parts Co., Inv. 71849, 71851, 73292	279.86
2622	2451	Worldwell Auto Parts Co., Inv. 71849, 71851, 73292	279.86
2623	2452	Worldwell Auto Parts Co., Inv. 71849, 71851, 73292	279.86
2624	2453	Worldwell Auto Parts Co., Inv. 71849, 71851, 73292	279.86
2625	2454	Worldwell Auto Parts Co., Inv. 71849, 71851, 73292	279.86
2626	2455	Worldwell Auto Parts Co., Inv. 71849, 71851, 73292	279.86
2627	2456	Worldwell Auto Parts Co., Inv. 71849, 71851, 73292	279.86
2628	2457	Worldwell Auto Parts Co., Inv. 71849, 71851, 73292	279.86
2629	2458	Worldwell Auto Parts Co., Inv. 71849, 71851, 73292	279.86
2630	2459	Worldwell Auto Parts Co., Inv. 71849, 71851, 73292	279.86
2631	2460	Worldwell Auto Parts Co., Inv. 71849, 71851, 73292	279.86
2632	2461	Worldwell Auto Parts Co., Inv. 71849, 71851, 73292	279.86
2633	2462	Worldwell Auto Parts Co., Inv. 71849, 71851, 73292	279.86
2634	2463	Worldwell Auto Parts Co., Inv. 71849, 71851, 73292	279.86
2635	2464	Worldwell Auto Parts Co., Inv. 71849, 71851, 73292	279.86
2636	2465	Worldwell Auto Parts Co., Inv. 71849, 71851, 73292	279.86
2637	2466	Worldwell Auto Parts Co., Inv. 71849, 71851, 73292	279.86
2638	2467	Worldwell Auto Parts Co., Inv. 71849, 71851, 73292	279.86
2639	2468	Worldwell Auto Parts Co., Inv. 71849, 71851, 73292	279.86
2640	2469	Worldwell Auto Parts Co., Inv. 71849, 71851, 73292	279.86
2641	2470	Worldwell Auto Parts Co., Inv. 71849, 71851, 73292	279.86
2642	2471	Worldwell Auto Parts Co., Inv. 71849, 71851, 73292	279.86
2643	2472	Worldwell Auto Parts Co., Inv. 71849, 71851, 73292	279.86
2644	2473	Worldwell Auto Parts Co., Inv. 71849, 71851, 73292	279.86
2645	2474	Worldwell Auto Parts Co., Inv. 71849, 71851, 73292	279.86
2646	2475	Worldwell Auto Parts Co., Inv. 71849, 71851, 73292	279.86
2647	2476	Worldwell Auto Parts Co., Inv. 71849, 71851, 73292	279.86
2648	2477	Worldwell Auto Parts Co., Inv. 71849, 71851, 73292	279.86
2649	2478	Worldwell Auto Parts Co., Inv. 71849, 71851, 73292	279.86
2650	2479	Worldwell Auto Parts Co., Inv. 71849, 71851, 73292	279.86
2651	2480	Worldwell Auto Parts Co., Inv. 71849, 71851, 73292	279.86
2652	2481	Worldwell Auto Parts Co., Inv. 71849, 71851, 73292	279.86
2653	2482	Worldwell Auto Parts Co., Inv. 71849, 71851, 73292	279.86
2654	2483	Worldwell Auto Parts Co., Inv. 71849, 71851, 73292	279.86
2655	2484	Worldwell Auto Parts Co., Inv. 71849, 71851, 73292	279.86
2656	2485	Worldwell Auto Parts Co., Inv. 71849, 71851, 73292	279.86
2657	2486	Worldwell Auto Parts Co., Inv. 71849, 71851, 73292	279.86
2658	2487	Worldwell Auto Parts Co., Inv. 71849, 71851, 73292	279.86
2659	2488	Worldwell Auto Parts Co., Inv. 71849, 71851, 73292	279.86
2660	2489	Worldwell Auto Parts Co., Inv. 71849, 71851, 73292	279.86
2661	2490	Worldwell Auto Parts Co., Inv. 71849, 71851, 73292	279.86
2662	2491	Worldwell Auto Parts Co., Inv. 71849, 71851, 73292	279.86
2663	2492	Worldwell Auto Parts Co., Inv. 71849, 71851, 73292	279.86
2664	2493	Worldwell Auto Parts Co., Inv. 71849, 71851, 73292	279.86
2665	2494	Worldwell Auto Parts Co., Inv. 71849, 71851, 73292	279.86
2666	2495	Worldwell Auto Parts Co., Inv. 71849, 71851, 73292	279.86
2667	2496	Worldwell Auto Parts Co., Inv. 71849, 71851, 73292	279.86
2668	2497	Worldwell Auto Parts Co., Inv. 71849, 71851, 73292	279.86
2669	2498	Worldwell Auto Parts Co., Inv. 71849, 71851, 73292	279.86
2670	2499	Worldwell Auto Parts Co., Inv. 71849, 71851, 73292	279.86
2671	2500	Worldwell Auto Parts Co., Inv. 71849, 71851, 73292	279.86
2672	2501	Worldwell Auto Parts Co., Inv. 71849, 71851, 73292	279.86
2673	2502	Worldwell Auto Parts Co., Inv. 71849, 71851, 73292	279.86
2674	2503	Worldwell Auto Parts Co., Inv. 71849, 71851, 73292	279.86
2675	2504	Worldwell Auto Parts Co., Inv. 71849, 71851, 73292	279.86
2676	2505	Worldwell Auto Parts Co., Inv. 71849, 71851, 73292	279.86
2677	2506	Worldwell Auto Parts Co., Inv. 71849, 71851, 73292	279.86
2678	2507	Worldwell Auto Parts Co., Inv. 71849, 71851, 73292	279.86
2679	2508	Worldwell Auto Parts Co., Inv. 71849, 71851, 73292	279.86
2680	2509	Worldwell Auto Parts Co., Inv. 71849, 71851, 73292	279.86
2681	2510	Worldwell Auto Parts Co., Inv. 71849, 71851, 73292	279.86
2682	2511	Worldwell Auto Parts Co., Inv. 71849, 71851, 73292	279.86
2683	2512	Worldwell Auto Parts Co., Inv. 71849, 71851, 73292	279.86
2684	2513	Worldwell Auto Parts Co., Inv. 71849, 71851, 73292	279.86
2685	2514	Worldwell Auto Parts Co., Inv. 71849, 71851, 73292	279.86
2686	2515	Worldwell Auto Parts Co., Inv. 71849, 71851, 73292	279.86
2687			

800.10	2590	Wheelwright H. Lunchroom, April reimburse.	306.78
343.23	2591	Wheelwright G. Lunchroom, April reimburse.	428.86
279.88	2592	Martin H. & O. Lunchroom, April reimburse.	284.10
279.88	2593	Allen Elem. Lunchroom, April reimburse.	196.85
290.48	2594	Clear Creek Lunchroom, April reimburse.	6.82
180.16	2595	B. Layne Sch. Lunchroom, April reimburse.	55.17
176.50	2596	Clear Creek Lunchroom, April reimburse.	24.68
122.20	2597	Martin H. Sch. Lunchroom, April reimburse.	25.97
122.20	2598	Martin H. Sch. Lunchroom, April reimburse.	171.81
369.38	2599	Jack P. Labor.	11.28
82.88	2600	Floyd Co. Health Dept., May allocation.	200.00
10.04	2601	Allen Water Company, Allen, Dwaile, Bu Gar.	85.00
50.00	2602	Big Sandy R.E.A., Apr. 2, 6A, 5, 6, 8, 9, 10, 16, 11, 12, 14, 15, 17, 18, 19, 21, 23, 30, 31, 32, 38, 39, 40, 41, 42, 43, 44, 45, 46, 47, 48, 49, 50, 51, 52, 53, 54, 55, 56, 57, 58, 59, 60, 61, 62, 63, 64, 65, 66, 67, 68, 69, 70, 71, 72, 73, 74, 75, 76, 77, 78, 79, 80, 81, 82, 83, 84, 85, 86, 87, 88, 89, 90, 91, 92, 93, 94, 95, 96, 97, 98, 99, 100, 101, 102, 103, 104, 105, 106, 107, 108, 109, 110, 111, 112, 113, 114, 24.	
467.62	2603	Floyd County Water & Gas Sys., Allen, Dwaile, Garrett, Gls. Busby, Waycast, Weakbury.	159.85
43.34	2604	Francis Power Co., May acct.	14.00
50.03	2605	Kentucky Water Co., May, 59, 89, 89, 20, 90, 92, Allen, Audier, B. Layne, Bosco, David, Drift, Garrett, Harold, Luckey, Maytown, Martin, Melvin, McDowell, Wayland, Weakbury, Wheelwright, Sizemore, 44, 29.	1,155.99
246.28	2606	Lackey Gas Dist. Co., Gas, Feb. to May.	41.40
125.90	2607	Martin Gas Works, May acct.	50.82
246.62	2608	Martin Water Works, May acct.	114.30
209.50	2609	United Fuel Gas Co., B. Layne, Harold, Printer, Clear Cr. & McDowell.	106.65
186.20	2610	Hobert Hayes, Soft water service.	2.75
282.59	2611	Clear Cr. & McDowell.	69.36
258.49	2612	Clear Cr. & McDowell.	2.85
156.51	2613	Campbell's Grocery, May acct.	69.32
209.50	2614	R. S. Newsome, May acct.	88.80
245.00	2615	John Hall, May acct.	52.88
184.64	2616	Crum's Pure Oil Sta., May acct.	77.84
346.38	2617	Burton's Texas Ser. Sta., May acct.	24.71
172.00	2618	Crum's Pure Oil Sta., May acct.	67.58
209.50	2619	Crum's Pure Oil Sta., May acct.	78.23
240.68	2620	Drift Service Sta., May acct.	54.82
207.02	2621	Drift Service Sta., May acct.	42.86
272.69	2622	Halbert Bros. Ser. Sta., May acct.	57.79
161.70	2623	Halbert Bros. Ser. Sta., May acct.	21.00
109.40	2624	Halbert Bros. Ser. Sta., May acct.	15.18
122.90	2625	Hill Bros. Ser. Sta., May acct.	52.06
70.30	2626	Hill Bros. Ser. Sta., May acct.	69.23
112.40	2627	Hill Bros. Ser. Sta., May acct.	98.15
119.80	2628	Isa's Pure Oil Sta., May acct.	69.32
122.90	2629	Donald King, May acct.	58.86
61.80	2630	Langley Service Station, May acct.	69.64
109.40	2631	Malone Service Sta., May acct.	36.36
109.40	2632	Malone Service Sta., May acct.	25.94
122.90	2633	Martin Auto Supply, May acct.	12.30
119.80	2634	Martin Halbert Ser. Sta., May acct.	3.45
109.40	2635	Martin Service Sta., May acct.	27.60
51.45	2636	H. F. Meade, May acct.	69.85
34.30	2637	Mullins Service Sta., May acct.	37.84
119.80	2638	Mullins Service Sta., May acct.	42.15
122.90	2639	Shores Garage, May acct.	57.35
122.90	2640	Shores Garage, May acct.	26.13
109.40	2641	Shores Garage, May acct.	77.10
40.00	2642	Waller Service Sta., May acct.	98.53
122.90	2643	Waller Service Sta., May acct.	86.96
109.40	2644	Waller Service Sta., May acct.	171.93
119.80	2645	Waller Service Sta., May acct.	63.35
77.80	2646	Waller Service Sta., May acct.	73.01
147.00	2647	Waller Service Sta., May acct.	64.32
50.00	2648	Waller Service Sta., May acct.	69.48
109.40	2649	Waller Service Sta., May acct.	30.59
109.40	2650	Waller Service Sta., May acct.	20.09
175.00	2651	Waller Service Sta., May acct.	73.11
85.00	2652	Waller Service Sta., May acct.	77.14
122.90	2653	Waller Service Sta., May acct.	98.90
122.90	2654	Waller Service Sta., May acct.	26.82
80.00	2655	Waller Service Sta., May acct.	17.08
278.00	2656	Waller Service Sta., May acct.	9.48
112.70	2657	Waller Service Sta., May acct.	60.00
101.97	2658	Waller Service Sta., May acct.	19.50
101.97	2659	Waller Service Sta., May acct.	18.75
39.20	2660	Waller Service Sta., May acct.	13.90
75.00	2661	Waller Service Sta., May acct.	27.38
112.70	2662	Waller Service Sta., May acct.	10.40
112.70	2663	Waller Service Sta., May acct.	16.76
112.70	2664	Waller Service Sta., May acct.	84.00
112.70	2665	Waller Service Sta., May acct.	47.61
112.70	2666	Waller Service Sta., May acct.	50.24
112.70	2667	Waller Service Sta., May acct.	12.13
112.70	2668	Waller Service Sta., May acct.	1.90
112.70	2669	Waller Service Sta., May acct.	184.44
101.97	2670	Waller Service Sta., May acct.	40.00
112.70	2671	Waller Service Sta., May acct.	4.00
112.70	2672	Waller Service Sta., May acct.	24.00
112.70	2673	Waller Service Sta., May acct.	10.79
112.70	2674	Waller Service Sta., May acct.	408.17
112.70	2675	Waller Service Sta., May acct.	131.32
112.70	2676	Waller Service Sta., May acct.	5.29
112.70	2677	Waller Service Sta., May acct.	83.96
112.70	2678	Waller Service Sta., May acct.	78.40
112.70	2679	Waller Service Sta., May acct.	65.30
112.70	2680	Waller Service Sta., May acct.	180.08
112.70	2681	Waller Service Sta., May acct.	12.00
112.70	2682	Waller Service Sta., May acct.	28.35
112.70	2683	Waller Service Sta., May acct.	8.10
112.70	2684	Waller Service Sta., May acct.	302.73
112.70	2685	Waller Service Sta., May acct.	2.70
112.70	2686	Waller Service Sta., May acct.	48.00
112.70	2687	Waller Service Sta., May acct.	4.39
112.70	2688	Waller Service Sta., May acct.	6.32
112.70	2689	Waller Service Sta., May acct.	14.10
112.70	2690	Waller Service Sta., May acct.	5.00
112.70	2691	Waller Service Sta., May acct.	18.08
112.70	2692	Waller Service Sta., May acct.	10.45
112.70	2693	Waller Service Sta., May acct.	24.00
112.70	2694	Waller Service Sta., May acct.	21.97
112.70	2695	Waller Service Sta., May acct.	88.79
112.70	2696	Waller Service Sta., May acct.	37.50
112.70	2697	Waller Service Sta., May acct.	50.08
112.70	2698	Waller Service Sta., May acct.	2.75
112.70	2699	Waller Service Sta., May acct.	3.50
112.70	2700	Waller Service Sta., May acct.	2.50
112.70	2701	Waller Service Sta., May acct.	140.35
112.70	2702	Waller Service Sta., May acct.	3.01
112.70	2703	Waller Service Sta., May acct.	5.30
112.70	2704	Waller Service Sta., May acct.	16.79

2715	Standard Oil Company, Inv. 54957, 58009, 58007, 59003, 59002, 59001, 59000, 58999, 58998, 58997, 58996, 58995, 58994, 58993, 58992, 58991, 58990, 58989, 58988, 58987, 58986, 58985, 58984, 58983, 58982, 58981, 58980, 58979, 58978, 58977, 58976, 58975, 58974, 58973, 58972, 58971, 58970, 58969, 58968, 58967, 58966, 58965, 58964, 58963, 58962, 58961, 58960, 58959, 58958, 58957, 58956, 58955, 58954, 58953, 58952, 58951, 58950, 58949, 58948, 58947, 58946, 58945, 58944, 58943, 58942, 58941, 58940, 58939, 58938, 58937, 58936, 58935, 58934, 58933, 58932, 58931, 58930, 58929, 58928, 58927, 58926, 58925, 58924, 58923, 58922, 58921, 58920, 58919, 58918, 58917, 58916, 58915, 58914, 58913, 58912, 58911, 58910, 58909, 58908, 58907, 58906, 58905, 58904, 58903, 58902, 58901, 58900, 58899, 58898, 58897, 58896, 58895, 58894, 58893, 58892, 58891, 58890, 58889, 58888, 58887, 58886, 58885, 58884, 58883, 58882, 58881, 58880, 58879, 58878, 58877, 58876, 58875, 58874, 58873, 58872, 58871, 58870, 58869, 58868, 58867, 58866, 58865, 58864, 58863, 58862, 58861, 58860, 58859, 58858, 58857, 58856, 58855, 58854, 58853, 58852, 58851, 58850, 58849, 58848, 58847, 58846, 58845, 58844, 58843, 58842, 58841, 58840, 58839, 58838, 58837, 58836, 58835, 58834, 58833, 58832, 58831, 58830, 58829, 58828, 58827, 58826, 58825, 58824, 58823, 58822, 58821, 58820, 58819, 58818, 58817, 58816, 58815, 58814, 58813, 58812, 58811, 58810, 58809, 58808, 58807, 58806, 58805, 58804, 58803, 58802, 58801, 58800, 58799, 58798, 58797, 58796, 58795, 58794, 58793, 58792, 58791, 58790, 58789, 58788, 58787, 58786, 58785, 58784, 58783, 58782, 58781, 58780, 58779, 58778, 58777, 58776, 58775, 58774, 58773, 58772, 58771, 58770, 58769, 58768, 58767, 58766, 58765, 58764, 58763, 58762, 58761, 58760, 58759, 58758, 58757, 58756, 58755, 58754, 58753, 58752, 58751, 58750, 58749, 58748, 58747, 58746, 58745, 58744, 58743, 58742, 58741, 58740, 58739, 58738, 58737, 58736, 58735, 58734, 58733, 58732, 58731, 58730, 58729, 58728, 58727, 58726, 58725, 58724, 58723, 58722, 58721, 58720, 58719, 58718, 58717, 58716, 58715, 58714, 58713, 58712, 58711, 58710, 58709, 58708, 58707, 58706, 58705, 58704, 58703, 58702, 58701, 58700, 58699, 58698, 58697, 58696, 58695, 58694, 58693, 58692, 58691, 58690, 58689, 58688, 58687, 58686, 58685, 58684, 58683, 58682, 58681, 58680, 58679, 58678, 58677, 58676, 58675, 58674, 58673, 58672, 58671, 58670, 58669, 58668, 58667, 58666, 58665, 58664, 58663, 58662, 58661, 58660, 58659, 58658, 58657, 58656, 58655, 58654, 58653, 58652, 58651, 58650, 58649, 58648, 58647, 58646, 58645, 58644, 58643, 58642, 58641, 58640, 58639, 58638, 58637, 58636, 58635, 58634, 58633, 58632, 58631, 58630, 58629, 58628, 58627, 58626, 58625, 58624, 58623, 58622, 58621, 58620, 58619, 58618, 58617, 58616, 58615, 58614, 58613, 58612, 58611, 58610, 58609, 58608, 58607, 58606, 58605, 58604, 58603, 58602, 58601, 58600, 58599, 58598, 58597, 58596, 58595, 58594, 58593, 58592, 58591, 58590, 58589, 58588, 58587, 58586, 58585, 58584, 58583, 58582, 58581, 58580, 58579, 58578, 58577, 58576, 58575, 58574, 58573, 58572, 58571, 58570, 58569, 58568, 58567, 58566, 58565, 58564, 58563, 58562, 58561, 58560, 58559, 58558, 58557, 58556, 58555, 58554, 58553, 58552, 58551, 58550, 58549, 58548, 58547, 58546, 58545, 58544, 58543, 58542, 58541, 58540, 58539, 58538, 58537, 58536, 58535, 58534, 58533, 58532, 58531, 58530, 58529, 58528, 58527, 58526, 58525, 58524, 58523, 58522, 58521, 58520, 58519, 58518, 58517, 58516, 58515, 58514, 58513, 58512, 58511, 58510, 58509, 58508, 58507, 58506, 58505, 58504, 58503, 58502, 58501, 58500, 58499, 58498, 58497, 58496, 58495, 58494, 58493, 58492, 58491, 58490, 58489, 58488, 58487, 58486, 58485, 58484, 58483, 58482, 58481, 58480, 58479, 58478, 58477, 58476, 58475, 58474, 58473, 58472, 58471, 58470, 58469, 58468, 58467, 58466, 58465, 58464, 58463, 58462, 58461, 58460, 58459, 58458, 58457, 58456, 58455, 58454, 58453, 58452, 58451, 58450, 58449, 58448, 58447, 58446, 58445, 58444, 58443, 58442, 58441, 58440, 58439, 58438, 58437, 58436, 58435, 58434, 58433, 58432, 58431, 58430, 58429, 58428, 58427, 58426, 58425, 58424, 58423, 58422, 58421, 58420, 58419, 58418, 58417, 58416, 58415, 58414, 58413, 58412, 58411, 58410, 58409, 58408, 58407, 58406, 58405, 58404, 58403, 58402, 58401, 58400, 58399, 58398, 58397, 58396, 58395, 58394, 58393, 58392, 58391, 58390, 58389, 58388, 58387, 58386, 58385, 58384, 58383, 58382, 58381, 58380, 58379, 58378, 58377, 58376, 58375, 58374, 58373, 58372, 58371, 58370, 58369, 58368, 58367, 58366, 58365, 58364, 58363, 58362, 58361, 58360, 58359, 58358, 58357, 58356, 58355, 58354, 58353, 58352, 58351, 58350, 58349, 58348, 58347, 58346, 58345, 58344, 58343, 58342, 58341, 58340, 58339, 58338, 58337, 58336, 58335, 58334, 58333, 58332, 58331, 58330, 58329, 58328, 58327, 58326, 58325, 58324, 58323, 58322, 58321, 58320, 58319, 58318, 58317, 58316, 58315, 58314, 58313, 58312, 58311, 58310, 58309, 58308, 58307, 58306, 58305, 58304, 58303, 58302, 58301, 58300, 58299, 58298, 58297, 58296, 58295, 58294, 58293, 58292, 58291, 58290, 58289, 58288, 58287, 58286, 58285, 58284, 58283, 58282, 58281, 58280, 58279, 58278, 58277, 58276, 58275, 58274, 58273, 58272, 58271, 58270, 58269, 58268, 58267, 58266, 58265, 58264, 58263, 58262, 58261, 58260, 58259, 58258, 58257, 58256, 58255, 58254, 58253, 58252, 58251, 58250, 58249, 58248, 58247, 58246, 58245, 58244, 58243, 58242, 58241, 58240, 58239, 58238, 58237, 58236, 58235, 58234, 58233, 58232, 58231, 58230, 58229, 58228, 58227, 58226, 58225, 58224, 58223, 58222, 58221, 58220, 58219, 58218, 58217, 58216, 58215, 58214, 58213, 58212, 58211, 58210, 58209, 58208, 58207, 58206, 58205, 58204, 58203, 58202, 58201, 58200, 58199, 58198, 58197, 58196, 58195, 58194, 58193, 58192, 58191, 58190, 58189, 58188, 58187, 58186, 58185, 58184, 58183, 58182, 58181, 58180, 58179, 58178, 58177, 58176, 58175, 58174, 58173, 58172, 58171, 58170, 58169, 58168, 58167, 58166, 58165, 58164, 58163, 58162, 58161, 58160, 58159, 58158, 58157, 58156, 58155, 58154, 58153, 58152, 58151, 58150, 58149, 58148, 58147, 58146, 58145, 58144, 58143, 58142, 58141, 58140, 58139, 58138, 58137, 58136, 58135, 58134, 58133, 58132, 58131, 58130, 58129, 58128, 58127, 58126, 58125, 58124, 58123, 58122, 58121, 58120, 58119, 58118, 58117, 58116, 58115, 58114, 58113, 58112, 58111, 58110, 58109, 58108, 58107, 58106, 58105, 58104, 58103, 58102, 58101, 58100,
------	---



# **SHERIFF'S NOTICE OF DELINQUENT TAXPAYERS** (Continued From Page Seven)

804 Charles Blevins, Weebury	1876	2079 Virgil Collins, Wayland	8.44	3973 Eliza Hall, Weebury	10.00	3055 Ernest Fanning, Dock	7.80	4470 Robert Hamilton, Teberry	4.83
811 James Blevins, Bypro	12.52	2084 William Collins, Beaverville	8.07	3974 Eliza Hall, Weebury	10.00	3056 Florence Fanning, Heine, Mare Creek	17.83	4471 Rose Bell Hamilton, Teberry	4.84
842 Nathan Bolen (Deer), Garrett	4.17	2085 Henry Combs, Langley	10.07	3975 Eliza Hall, Weebury	10.00	3057 John and George Fanning, Melton	20.75	4472 Ray Hamilton, Teberry	10.85
838 G. W. Bolen, Garrett	9.83	2100 Herbert Combs, Orkney	10.85	3976 Eliza G. Hall, Banner	10.51	3076 John T. Ferguson, Auxier	4.17	4473 Squire Hamilton, Teberry	8.89
850 Dixie Bond, Betty Layne	72.19	2110 Martha Combs, Auxier	4.18	3977 Frank Hall, Craynor	2.44	3087 Irene Fidler, Prestonsburg	7.44	4474 Squire Hamilton, Teberry	10.83
853 Howard Booth, Teberry	13.18	2121 William Combs, Wayland	16.52	3978 Frank Hall, Craynor	2.44	3088 Irene Fidler, Prestonsburg	7.44	4475 Squire Hamilton, Teberry	10.83
868 Albert Boyd, Sr., Harold	14.09	2134 James O. Compton, Banner	6.39	3979 Fred Hall, Garrett	6.01	3100 Laura Fidler, Banner	33.37	4476 Squire Hamilton, Teberry	10.83
869 Alex Boyd, Dana	23.68	2142 Otto Compton, Teberry	18.57	3980 Goble Hall, Heine, Wayland	9.61	3122 Amos Flannery, Martin	12.33	4477 Squire Hamilton, Teberry	10.83
871 Alex Boyd (Lee's), Dana	8.44	2147 Tony Compton, Betty Layne	12.52	3981 Goble Hall, Heine, Wayland	9.61	3123 Amos Flannery, Martin	12.33	4478 Squire Hamilton, Teberry	10.83
974 Andy Boyd, Dana	12.13	2163 Dalton R. Conley, Garrett	30.80	3982 Green Hall, Sr., Galveston	3.45	3124 Amos Flannery, Martin	12.33	4479 Squire Hamilton, Teberry	10.83
978 Blanche Boyd, Allen	13.90	2168 Edgar & Rose Conley, Prestonsburg	26.43	3983 Harold Hall, Melvin	17.58	3131 Willie T. Foley, Prestonsburg	26.43	4480 Squire Hamilton, Teberry	10.83
990 Edith Boyd, Betty Layne	4.00	2169 Ed Conley, Drift	11.00	3984 Harry Hall, Banner	24.80	3132 F. P. Ford, Lancer	31.13	4481 Squire Hamilton, Teberry	10.83
1004 Jefferson Boyd, Weebury	18.93	2241 Roy & Marie Cook, Drift	14.00	3985 H. D. Hall, Banner	18.75	3133 F. P. Ford, Lancer	31.13	4482 Squire Hamilton, Teberry	10.83
1007 John Boyd, Dana	18.76	2248 Arnold Cook, Wayland	18.75	3986 Isaac Hall, Banner	12.23	3134 F. P. Ford, Lancer	31.13	4483 Squire Hamilton, Teberry	10.83
1008 John & Kelly Boyd, Dana	9.53	2250 Wilburn Cooper, Glo	12.23	3987 Jack Hall Jr., Banner	12.23	3135 F. P. Ford, Lancer	31.13	4484 Squire Hamilton, Teberry	10.83
1018 Margie Boyd, Teberry	6.58	2251 Sarah Copland, Germantown	7.26	3988 Jack Hall Jr., Banner	12.23	3136 F. P. Ford, Lancer	31.13	4485 Squire Hamilton, Teberry	10.83
1019 Mark Boyd, Dana	7.63	2282 Walter Copland, Hall	12.23	3989 James (J. B.) Bailey Hall, Wheelwright	12.23	3137 M. R. Friley, Lancer	31.13	4486 Squire Hamilton, Teberry	10.83
1020 Martin Boyd, Martin	8.44	2283 Walter Copland, Hall	12.23	3990 James (J. B.) Bailey Hall, Wheelwright	12.23	3138 M. R. Friley, Lancer	31.13	4487 Squire Hamilton, Teberry	10.83
1034 Weeks Boyd, Dana	8.44	2284 Walter Copland, Hall	12.23	3991 James (J. B.) Bailey Hall, Wheelwright	12.23	3139 M. R. Friley, Lancer	31.13	4488 Squire Hamilton, Teberry	10.83
1046 Ross Bradford, Weebury	27.44	2285 Walter Copland, Hall	12.23	3992 James (J. B.) Bailey Hall, Wheelwright	12.23	3140 M. R. Friley, Lancer	31.13	4489 Squire Hamilton, Teberry	10.83
1050 Ashland Bradley, Haysville	10.00	2286 Walter Copland, Hall	12.23	3993 James (J. B.) Bailey Hall, Wheelwright	12.23	3141 M. R. Friley, Lancer	31.13	4490 Squire Hamilton, Teberry	10.83
1056 Don Bradley, East, Dock	4.00	2287 Walter Copland, Hall	12.23	3994 James (J. B.) Bailey Hall, Wheelwright	12.23	3142 M. R. Friley, Lancer	31.13	4491 Squire Hamilton, Teberry	10.83
1084 John Bradley, Teberry	18.09	2288 Walter Copland, Hall	12.23	3995 James (J. B.) Bailey Hall, Wheelwright	12.23	3143 M. R. Friley, Lancer	31.13	4492 Squire Hamilton, Teberry	10.83
1097 Sol Bradley, East	20.92	2289 Walter Copland, Hall	12.23	3996 James (J. B.) Bailey Hall, Wheelwright	12.23	3144 M. R. Friley, Lancer	31.13	4493 Squire Hamilton, Teberry	10.83
1081 Arthur Brannan, Dale	12.71	2290 Walter Copland, Hall	12.23	3997 James (J. B.) Bailey Hall, Wheelwright	12.23	3145 M. R. Friley, Lancer	31.13	4494 Squire Hamilton, Teberry	10.83
1092 Clifton Brannan, Teberry	10.08	2291 Walter Copland, Hall	12.23	3998 James (J. B.) Bailey Hall, Wheelwright	12.23	3146 M. R. Friley, Lancer	31.13	4495 Squire Hamilton, Teberry	10.83
1095 David Brannan, Hall	10.00	2292 Walter Copland, Hall	12.23	3999 James (J. B.) Bailey Hall, Wheelwright	12.23	3147 M. R. Friley, Lancer	31.13	4496 Squire Hamilton, Teberry	10.83
1086 George Brannan, Allen	23.52	2293 Walter Copland, Hall	12.23	4000 James (J. B.) Bailey Hall, Wheelwright	12.23	3148 M. R. Friley, Lancer	31.13	4497 Squire Hamilton, Teberry	10.83
1111 Harry Brannan, Teberry	6.58	2294 Walter Copland, Hall	12.23	4001 James (J. B.) Bailey Hall, Wheelwright	12.23	3149 M. R. Friley, Lancer	31.13	4498 Squire Hamilton, Teberry	10.83
1103 Harry Brannan, Teberry	6.58	2295 Walter Copland, Hall	12.23	4002 James (J. B.) Bailey Hall, Wheelwright	12.23	3150 M. R. Friley, Lancer	31.13	4499 Squire Hamilton, Teberry	10.83
1114 H. B. Brannan, Emma	10.08	2296 Walter Copland, Hall	12.23	4003 James (J. B.) Bailey Hall, Wheelwright	12.23	3151 M. R. Friley, Lancer	31.13	4500 Squire Hamilton, Teberry	10.83
1137 James D. Brannan, Lancer	10.08	2297 Walter Copland, Hall	12.23	4004 James (J. B.) Bailey Hall, Wheelwright	12.23	3152 M. R. Friley, Lancer	31.13	4501 Squire Hamilton, Teberry	10.83
1137 John Brannan, Lancer	10.08	2298 Walter Copland, Hall	12.23	4005 James (J. B.) Bailey Hall, Wheelwright	12.23	3153 M. R. Friley, Lancer	31.13	4502 Squire Hamilton, Teberry	10.83
1137 John Brannan, Prestonsburg	21.40	2299 Walter Copland, Hall	12.23	4006 James (J. B.) Bailey Hall, Wheelwright	12.23	3154 M. R. Friley, Lancer	31.13	4503 Squire Hamilton, Teberry	10.83
1137 John Brannan, Jr., Sloan	21.40	2300 Walter Copland, Hall	12.23	4007 James (J. B.) Bailey Hall, Wheelwright	12.23	3155 M. R. Friley, Lancer	31.13	4504 Squire Hamilton, Teberry	10.83
1144 Mattie Brannan, Teberry	21.40	2301 Walter Copland, Hall	12.23	4008 James (J. B.) Bailey Hall, Wheelwright	12.23	3156 M. R. Friley, Lancer	31.13	4505 Squire Hamilton, Teberry	10.83
1145 Allen Brannan, Dock	14.41	2302 Walter Copland, Hall	12.23	4009 James (J. B.) Bailey Hall, Wheelwright	12.23	3157 M. R. Friley, Lancer	31.13	4506 Squire Hamilton, Teberry	10.83
1157 Turner Brannan, Dale	14.41	2303 Walter Copland, Hall	12.23	4010 James (J. B.) Bailey Hall, Wheelwright	12.23	3158 M. R. Friley, Lancer	31.13	4507 Squire Hamilton, Teberry	10.83
1158 William Arnold Brannan, Weebury	17.05	2304 Walter Copland, Hall	12.23	4011 James (J. B.) Bailey Hall, Wheelwright	12.23	3159 M. R. Friley, Lancer	31.13	4508 Squire Hamilton, Teberry	10.83
1159 Willie Brannan, Melvin	16.58	2305 Walter Copland, Hall	12.23	4012 James (J. B.) Bailey Hall, Wheelwright	12.23	3160 M. R. Friley, Lancer	31.13	4509 Squire Hamilton, Teberry	10.83
1160 Barrell Brown, Dony	18.75	2306 Walter Copland, Hall	12.23	4013 James (J. B.) Bailey Hall, Wheelwright	12.23	3161 M. R. Friley, Lancer	31.13	4510 Squire Hamilton, Teberry	10.83
1160 John C. Brown, Teberry	18.75	2307 Walter Copland, Hall	12.23	4014 James (J. B.) Bailey Hall, Wheelwright	12.23	3162 M. R. Friley, Lancer	31.13	4511 Squire Hamilton, Teberry	10.83
1180 Lila Brown, Langley	12.07	2308 Walter Copland, Hall	12.23	4015 James (J. B.) Bailey Hall, Wheelwright	12.23	3163 M. R. Friley, Lancer	31.13	4512 Squire Hamilton, Teberry	10.83
1214 Millard & Lizzie Brown, Hi Hat	12.07	2309 Walter Copland, Hall	12.23	4016 James (J. B.) Bailey Hall, Wheelwright	12.23	3164 M. R. Friley, Lancer	31.13	4513 Squire Hamilton, Teberry	10.83
1210 Tommy Brown, Langley	12.07	2310 Walter Copland, Hall	12.23	4017 James (J. B.) Bailey Hall, Wheelwright	12.23	3165 M. R. Friley, Lancer	31.13	4514 Squire Hamilton, Teberry	10.83
1223 Willie D. Brown, McDowell	12.07	2311 Walter Copland, Hall	12.23	4018 James (J. B.) Bailey Hall, Wheelwright	12.23	3166 M. R. Friley, Lancer	31.13	4515 Squire Hamilton, Teberry	10.83
1231 Buddie Bryant, Hi Hat	13.21	2312 Walter Copland, Hall	12.23	4019 James (J. B.) Bailey Hall, Wheelwright	12.23	3167 M. R. Friley, Lancer	31.13	4516 Squire Hamilton, Teberry	10.83
1233 Cluett Bryant, Melvin	10.08	2313 Walter Copland, Hall	12.23	4020 James (J. B.) Bailey Hall, Wheelwright	12.23	3168 M. R. Friley, Lancer	31.13	4517 Squire Hamilton, Teberry	10.83
1297 Fanny Bryant, Teberry	10.08	2314 Walter Copland, Hall	12.23	4021 James (J. B.) Bailey Hall, Wheelwright	12.23	3169 M. R. Friley, Lancer	31.13	4518 Squire Hamilton, Teberry	10.83
1245 Lawrence Bryant, Hall	10.08	2315 Walter Copland, Hall	12.23	4022 James (J. B.) Bailey Hall, Wheelwright	12.23	3170 M. R. Friley, Lancer	31.13	4519 Squire Hamilton, Teberry	10.83
1247 Letha Bryant, Teberry	10.08	2316 Walter Copland, Hall	12.23	4023 James (J. B.) Bailey Hall, Wheelwright	12.23	3171 M. R. Friley, Lancer	31.13	4520 Squire Hamilton, Teberry	10.83
1248 Sallie Bryant, Teberry	10.08	2317 Walter Copland, Hall	12.23	4024 James (J. B.) Bailey Hall, Wheelwright	12.23	3172 M. R. Friley, Lancer	31.13	4521 Squire Hamilton, Teberry	10.83
1258 Mrs. Alford Burnett, Bonanza	9.81	2318 Walter Copland, Hall	12.23	4025 James (J. B.) Bailey Hall, Wheelwright	12.23	3173 M. R. Friley, Lancer	31.13	4522 Squire Hamilton, Teberry	10.83
1263 Bill and Rena Burnett, Endicott	6.58	2319 Walter Copland, Hall	12.23	4026 James (J. B.) Bailey Hall, Wheelwright	12.23	3174 M. R. Friley, Lancer	31.13	4523 Squire Hamilton, Teberry	10.83
1264 Jim Henry Burnett, Wonder	27.44	2320 Walter Copland, Hall	12.23	4027 James (J. B.) Bailey Hall, Wheelwright	12.23	3175 M. R. Friley, Lancer	31.13	4524 Squire Hamilton, Teberry	10.83
1294 Mary Burnett, Betty Layne	11.01	2321 Walter Copland, Hall	12.23	4028 James (J. B.) Bailey Hall, Wheelwright	12.23	3176 M. R. Friley, Lancer	31.13	4525 Squire Hamilton, Teberry	10.83
1320 W. G. Burnett, est., Prestonsburg	10.89	2322 Walter Copland, Hall	12.23	4029 James (J. B.) Bailey Hall, Wheelwright	12.23	3177 M. R. Friley, Lancer	31.13	4526 Squire Hamilton, Teberry	10.83
1337 Beas Burke, Emma	10.57	2323 Walter Copland, Hall	12.23	4030 James (J. B.) Bailey Hall, Wheelwright	12.23	3178 M. R. Friley, Lancer	31.13	4527 Squire Hamilton, Teberry	10.83
1372 Allen & Maggie Burnett, Emma	10.57	2324 Walter Copland, Hall	12.23	4031 James (J. B.) Bailey Hall, Wheelwright	12.23	3179 M. R. Friley, Lancer	31.13	4528 Squire Hamilton, Teberry	10.83
1372 Arnold & Sarah Burnett, Emma	10.57	2325 Walter Copland, Hall	12.23	4032 James (J. B.) Bailey Hall, Wheelwright	12.23	3180 M. R. Friley, Lancer	31.13	4529 Squire Hamilton, Teberry	10.83
1376 Gertrude Burnett, Emma	10.57	2326 Walter Copland, Hall	12.23	4033 James (J. B.) Bailey Hall, Wheelwright	12.23	3181 M. R. Friley, Lancer	31.13	4530 Squire Hamilton, Teberry	10.83
1377 Henry & Molly Burnett, Emma	12.15	2327 Walter Copland, Hall	12.23	4034 James (J. B.) Bailey Hall, Wheelwright	12.23	3182 M. R. Friley, Lancer	31.13	4531 Squire Hamilton, Teberry	10.83
1379 Oake & Marie Burnett, Emma	12.15	2328 Walter Copland, Hall	12.23	4035 James (J. B.) Bailey Hall, Wheelwright	12.23	3183 M. R. Friley, Lancer	31.13	4532 Squire Hamilton, Teberry	10.83
1380 David Burnett, Emma	12.15	2329 Walter Copland, Hall	12.23	4036 James (J. B.) Bailey Hall, Wheelwright	12.23	3184 M. R. Friley, Lancer	31.13	4533 Squire Hamilton, Teberry	10.83
1380 David Burnett, Emma	12.15	2330 Walter Copland, Hall	12.23	4037 James (J. B.) Bailey Hall, Wheelwright	12.23	3185 M. R. Friley, Lancer	31.13	4534 Squire Hamilton, Teberry	10.83
1414 B. C. Caldwell, Betty Layne	7.83	2331 Walter Copland, Hall	12.23	4038 James (J. B.) Bailey Hall, Wheelwright	12.23	3186 M. R. Friley, Lancer	31.13	4535 Squire Hamilton, Teberry	10.83
1416 Charles Caldwell, Betty Layne	7.83	2332 Walter Copland, Hall	12.23	4039 James (J. B.) Bailey Hall, Wheelwright	12.23	3187 M. R. Friley, Lancer	31.13	4536 Squire Hamilton, Teberry	10.83
1420 Willie Caldwell, Teberry	20.73	2333 Walter Copland, Hall	12.23	4040 James (J. B.) Bailey Hall, Wheelwright	12.23	3188 M. R. Friley, Lancer	31.13	4537 Squire Hamilton, Teberry	10.83
1422 Elsie Caldwell, Teberry	20.73	2334 Walter Copland, Hall	12.23	4041 James (J. B.) Bailey Hall, Wheelwright	12.23	3189 M. R. Friley, Lancer	31.13	4538 Squire Hamilton, Teberry	10.83
1426 James Lewis Campbell, Weebury	23.57	2335 Walter Copland, Hall	12.23	4042 James (J. B.) Bailey Hall, Wheelwright	12.23	3190 M. R. Friley, Lancer	31.13	4539 Squire Hamilton, Teberry	10.83
1482 J. W. Campbell, East	12.87	2336 Walter Copland, Hall	12.23	4043 James (J. B.) Bailey Hall, Wheelwright	12.23	3191 M. R. Friley, Lancer	31.13	4540 Squire Hamilton, Teberry	10.83
1494 Seymour Campbell, Wayland	27.44	2337 Walter Copland, Hall	12.23	4044 James (J. B.) Bailey Hall, Wheelwright	12.23	3192 M. R. Friley, Lancer	31.13	4541 Squire Hamilton, Teberry	10.83
1502 Dr. C. B. Canby, Hi Hat	11.14	2338 Walter Copland, Hall	12.23	4045 James (J. B.) Bailey Hall, Wheelwright	12.23	3193 M. R. Friley, Lancer	31.13	4542 Squire Hamilton, Teberry	10.83
1522 Carr, Frank, Allen	12.23	2339 Walter Copland, Hall	12.23	4046 James (J. B.) Bailey Hall, Wheelwright	12.23	3194 M. R. Friley, Lancer	31.13	4543 Squire Hamilton, Teberry	10.83
1523 Harry Carr, Banner	12.23	2340 Walter Copland, Hall	12.23	4047 James (J. B.) Bailey Hall, Wheelwright	12.23	3195 M. R. Friley, Lancer	31.13	4544 Squire Hamilton, Teberry	10.83
1523 George Carroll, Heine	10.97	2341 Walter Copland, Hall	12.23	4048 James (J. B.) Bailey Hall, Wheelwright	12.23	3196 M. R. Friley, Lancer	31.13	4545 Squire Hamilton, Teberry	10.83
1540 Joe Carroll, Blue Moon	4.94	2342 Walter Copland, Hall	12.23	4049 James (J. B.) Bailey Hall, Wheelwright	12.23	3197 M. R. Friley, Lancer	31.13	4546 Squire Hamilton, Teberry	10.83
1544 Frankie Carroll, Banner	15.04	2343 Walter Copland, Hall	12.23	4050 James (J. B.) Bailey Hall, Wheelwright	12.23	3198 M. R. Friley, Lancer	31.13	4547 Squire Hamilton, Teberry	10.83
1567 Louis Carroll, Wayland	14.77	2344 Walter Copland, Hall	12.23	4051 James (J. B.) Bailey Hall, Wheelwright	12.23	3199 M. R. Friley, Lancer	31.13	4548 Squire Hamilton, Teberry	10.83
1569 Isaac Case, Harold	6.35	2345 Walter Copland, Hall	12.23	4052 James (J. B.) Bailey Hall, Wheelwright	12.23	3200 M. R. Friley, Lancer	31.13	4549 Squire Hamilton, Teberry	10.83
1578 Case, Verlin, Langley	8.35	2346 Walter Copland, Hall	12.23	4053 James (J. B.) Bailey Hall, Wheelwright	12.23	3201 M. R. Friley, Lancer	31.13	4550 Squire Hamilton, Teberry	10.83
1580 Willie Case, Harold	8.08	2347 Walter Copland, Hall	12.23	4054 James (J. B.) Bailey Hall, Wheelwright	12.23	3202 M. R. Friley, Lancer	31.13	4551 Squire Hamilton, Teberry	10.83
1588 Central Castle, Drift	9.55	2348 Walter Copland, Hall	12.23	4055 James (J. B.) Bailey Hall, Wheelwright	12.23	3203 M. R. Friley, Lancer	31.13	4552 Squire Hamilton, Teberry	10.83
1588 Central Castle, Drift	9.55	2349 Walter Copland, Hall	12.23	4056 James (J. B.) Bailey Hall, Wheelwright	12.23	3204 M. R. Friley, Lancer	31.13	4553 Squire Hamilton, Teberry	10.83
1588 Central Castle, Drift	9.55	2350 Walter Copland, Hall	12.23	4057 James (J. B.) Bailey Hall, Wheelwright	12.23	3205 M. R. Friley, Lancer	31.13	4554 Squire Hamilton, Teberry	10.83
1588 Central Castle, Drift	9.55	2351 Walter Copland, Hall	12.23	4058 James (J. B.) Bailey Hall, Wheelwright	12.23	3206 M. R. Friley, Lancer	31.13	4555 Squire Hamilton, Teberry	10.83
1588 Central Castle, Drift	9.55	2352 Walter Copland, Hall	12.23	4059 James (J. B.) Bailey Hall, Wheelwright	12.23	3207 M. R. Friley, Lancer	31.13	4556 Squire Hamilton, Teberry	10.83
1588 Central Castle, Drift	9.55	2353 Walter Copland, Hall	12.23	4060 James (J. B.) Bailey Hall, Wheelwright	12.23	3208 M. R. Friley, Lancer	31.13	4557 Squire Hamilton, Teberry	10.83
1588 Central Castle, Drift	9.55	2354 Walter Copland, Hall	12.23	4061 James (J. B.) Bailey Hall, Wheelwright	12.23	3209 M. R. Friley, Lancer	31.13	4558 Squire Hamilton, Teberry	10.83
1588 Central Castle, Drift	9.55	2355 Walter Copland, Hall	12.23						

## REMEMBER IT PAYS TO SHOP AT HOME!

### Clothing Distribution Ends, Rev. Church Says; Green Extends Thanks

The remainder of the clothing donated for distribution to flood victims here from other sections and turned over to the Rev. Howard C. Church is now out, it is said. Only a residue of inferior quality remains.

Nine tons were given out by Church, head of the Goodwill Mountain Mission, at his home on Abbott road. The Mission, now in its eleventh year, attempts to relieve indigent school children and provide them with clothing, particularly shoes.

The Goodwill Mountain Mission, recently received a note of recognition from Rev. Harold Doney, disaster chairman, and J. B. Green, Jr., area director of the American Red Cross for its distribution of the Red Cross clothing.

"We have been hearing of the fine use you have made of these items and we know that you have been rewarded by knowing that you assisted so many needy families in Floyd county," the relief heads wrote.

### Granville Caudill, 69, Of Prestonsburg, Dies In Virginia Hospital

Granville Caudill, 69, of Prestonsburg, died Monday of last week at the Community hospital, Norton, Va., at 8:58 p.m., of a heart attack. He was a retired miner.

Mr. Caudill was a son of the late Alex Caudill and Mary Cook Caudill. Two surviving sons are Ed and Elmer Caudill, both of Price, and a daughter, Mrs. Maggie Hall, of Virgie, Pike county. Two surviving brothers are George Caudill, of Ligon and Merv Caudill, of Topmost.

Funeral rites were conducted Thursday of last week at the Prestonsburg Freewill Baptist church, the Rev. Robert Martin officiating. Burial was made in the Buckingham cemetery under the direction of Turner-Ryan Funeral Home.

## PAINTSVILLE, WEST LIBERTY WINS AWARD



Front row, left to right—Mrs. O. T. Dorton, Mrs. R. M. Wilhite, Jr., and Rufus P. Thomas, Mrs. Harry Campbell, Mrs. Herman Wheeler, Mrs. W. A. Johnson, Mrs. W. E. Garland, Harry Campbell; R. M. Wilhite, Jr., Mayor R. B. Preston, of Paintsville, Herman Wheeler, W. A. Johnson and O. T. Dorton.

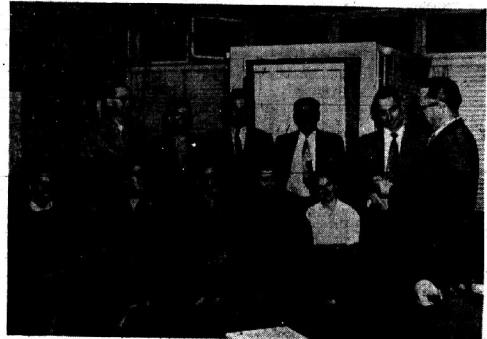

Front row, from left—Mrs. Helen Price Stacy, associate editor of the Licking Valley Courier, Mrs. Marvin Ruth; Mrs. Boyd Blair, president of the West Liberty Garden Club, Mrs. May Rose, president of the Morgan County Women's Club, Miss Gay Easterling, secretary of the West Liberty Improvement Association; Rear—Russell Brown, Dr. Ralph Gullett, Walter Franklin, circuit court clerk of Morgan county; Police Judge John Hilton, of West Liberty; Mayor Alvin Evans, of West Liberty; and chairman of the West Liberty Improvement Association; and Rufus P. Thomas, industrial development representative of Kentucky Power Company.

The towns of West Liberty and Paintsville have won first place awards in their respective classification for achievement in the Better Eastern Kentucky contest for 1956 sponsored by Eastern Kentucky banks and the Kentucky Power Company.

In presenting the \$100 checks to Mayor Alvin Evans, of West Liberty, and R. M. Wilhite, Jr., chairman of the community development committee in Paint-

sville, Rufus P. Thomas congratulated the representatives on winning in competition with 12 other communities in Eastern Kentucky. Mr. Thomas said, "These communities won because they had submitted reports of their achievements and it showed the results of people working together for the common good." While this was in recognition of the first year's achievement in the Better Eastern Kentucky con-

test, it also sets off 1956 as a year when 12 achievement entries were submitted to the Kentucky State Chamber of Commerce's Community Development Program. In the past only three entries came from Eastern Kentucky communities. "Our region can well be proud of its forward-thinking towns, and for the coming year of 1957, we can look for renewed interest in this same direction," Mr. Thomas said.

### LACKEY

A two-week revival meeting is scheduled to begin Sunday, March 31, at the Lackey Freewill Baptist Church, The Rev. Lloyd C. Pike, of Mayking, Ky., will do the preaching. Services will begin at 7:00 each evening. Everybody is welcome. Come and bring someone with you. Mr. and Mrs. Jack Wicker and children, Jackie and Karen Lynne, spent the week-end at Mt. Sterling visiting Mr. and Mrs. P. D. Lafferty and other friends.

The first Kentucky State Fair was held at Churchill Downs, Louisville, in 1902.

### BOARD ADOPTS NEW LAW

Frankfort, March 28—The Kentucky Workmen's Compensation Board has adopted a new regulation regarding depositions. Jennings Kearby, executive secretary of the board, said beginning April 3 depositions to be used in claims before the board must be filed with the board within 10 days after a case has been ordered submitted for decision.

### SUBSCRIBE FOR THE TIMES

"LEST WE FORGET"  
Our Loved Ones  
Monuments & Markers  
Of Distinction  
Phone 772 — Box 143  
W. R. EMOCH — PIKEVILLE

## NOTICE

### FOOD MERCHANTS

In Stock for Immediate Delivery

New and used compressors, new dairy cases, new self service meat cases, new Scales, new choppers, new slicers, used meat cases, used reach-in boxes, used frozen food cases, used produce cases, complete store equipment.

WE REPAIR SCALES, SLICERS, ETC.

### SATE REFRIGERATION CO.

Williamson, W. Va.

Phone 2136 • or Write Box 1463

Bed Room Furniture — Living Room Furniture — Dinette Suites — Kitchen Cabinets — Odd Dresses — Odd Chests — Metal and Wood Beds — Inner Spring Mattresses — Chiffonieres — Armstrong and Gold Seal Rugs, Chairs and platform rockers. Mohawk Rugs and pads. These are just a few of the things you can find at Special Prices.

## HOME FURNITURE CO.

1 1/4 Miles South on U. S. 23 (400)  
Phone 2701 • Prestonsburg, Ky.

### Homemakers Slate Meet At Paintsville, April 24; Three Speakers Scheduled

Big Sandy Homemakers will hold their annual District Federation meeting in Paintsville, April 24. The morning session will be held at the Mayo Methodist church and the afternoon meet at the Country Club.

"A luncheon will be served, reservation must be made by April 12, and you can do this by notifying Dixie Trapp, home demonstration agent and giving her your money," it was said at the local Extension office.

Speakers of the day will be Miss Viola Hansen, chairman of Home Economics Extension Program; Mrs. Virgil Grayson, president of Kentucky Homemakers and Dr. James W. Gladden, of the University of Kentucky. Group singing and entertainment will also be a part of the program.

"Floyd county is in the Big Sandy District and when homemakers are organized they will take part in Big Sandy Homemakers activities. This is a grand opportunity to learn more about homemakers as well as make new friends and enjoy good fellowship," Miss Trapp says.

### Funeral Rites Conducted For Columbus Miller, 58, Brother of Floyd Woman

Funeral services were conducted Sunday, March 18, at 11 a.m., at the home of Blake Mullins at Dorton, Pike county, for Columbus Miller, 58, who died the preceding Thursday at Tyro, O. He was a brother of Mrs. Colbert Greer, of Wheelwright.

Mr. Mullins was a son of the late Mr. and Mrs. Wilbur Mullins. He was a retired sawmill operator. He resided in Pike county most of his life but at the time of his death had been living in Ohio two months.

Surviving sons and daughters are Orestus Mullins, of Tyro, Blake Mullins, of Dorton, Mrs. Jewell Sharp, Fort Clinton, O., Mrs. Fay Barnburne, Sandusky, O., Mrs. Alka Barnburne, Boston, Mass., and Mrs. Patty Barnburne, New Washington, O. Two brothers and sisters surviving are Melvin and Nelson Mullins, both of Dorton, and Mrs. Cauby Greer, in Ohio. Twelve grandchildren survive.

Officiating at the last rites were Rev. Boyd Smallwood and others. Burial was made in the Phillips cemetery under the direction of Baker Funeral Home.

### BULL CREEK

Miss Jean Marshall visited in West Virginia last week.

Harold R. and Pearl Oen Osley, of Michigan, visited their mother here recently.

Mr. and Mrs. Marvin Marshall were in Louisiana last week.

Mr. and Mrs. Alvin Taylor and son, of Prestonsburg, visited Mrs. Ralph Marshall recently.

### FOOD COSTS

Food costs in the nine states of the northeast region of the United States are higher than in any region, due to less home-food production and because more meals are eaten away from home.

### FLOWERS



For Every Occasion

### LEETE'S

Member F.T.D.  
Court St. Phone 7553  
WE DELIVER

Floyd County Times, March 28, 1957 — Sec. 3, Page 1

### Hensley's Evergreen Garden

#### Landscape Specialists

Evergreens, Flowering Shrubbery, Shade Trees of All Kinds.  
Trimming and Spraying

Phone 2465 North Lake Drive  
PRESTONSBURG, KY.

### NEW LINCOLN

#### Combination

#### AC and DC

#### Arc Welders



"Idealers"  
180 and 250  
ampere models.

- One welding machine gives you either AC or DC at the flip of a switch.
- Or...available as straight AC welder to which you can add DC unit later.
- Operates from single phase power lines.

### STOP IN FOR A DEMONSTRATION

### R. V. MAY COMPANY

South Lake Drive • Phone 2347  
PRESTONSBURG, KY.

## WAIT!



Be sure you know who you are voting for in this coming election. Make it the election that will mean most to you and your country.

I have served the public for 20 years, and it means a lot to know how to treat people. I don't think I have one enemy in this county anywhere. I am the son of the late Rev. George Patrick, of Garrett, Ky., and was born at Prestonsburg and lived there for 10 years. I was raised on Beaver Creek. I am not bringing my war record in this matter, although I did spend two years overseas serving my country.

Your help and support will be highly appreciated.

GEORGE PATRICK, JR.  
Martin, Ky.  
Republican Candidate for  
COUNTY COURT CLERK



### NORTON FLORAL COMPANY

Phone 7552 • Prestonsburg, Ky.

Woody and Mildred Heaslerlin, Managers

Oldest Florist in Floyd County

We Telegraph Flowers Anywhere

# SAFE SAFE SAFE

## DEPOSIT BOXES

### FOR RENT

Proven the Safest Safe Deposit Boxes in Floyd County

Rented by a Service Institution

## The Bank Josephine

Prestonsburg, Kentucky

"Never Closed In Flood, Panic, or Depression"

Member Federal Deposit Insurance Corporation



# SHERIFF'S NOTICE OF DELINQUENT TAXPAYERS

(Continued from Page 2, Sec. 2)

9871	Santa Smith, Byro	16.58
9884	Ralph Sawyer, Co P. W. Coburn	16.00
9887	Asland	16.00
9901	Henry P. Sparks, Byro	16.00
9902	Helen Sparks, Co Maynard	16.00
9903	Hopkins, Ohio	7.43
9904	Tom Sparks, Wayland	14.40
9905	Buckman Spaulding, Brainard	18.34
9906	Collie Sparks, Doane	18.34
9907	Orville Sprick, Doane	18.34
9908	Dorothy Spradlin, Prestonburg	14.27
9909	G. Lee and Bruce Spradlin, Bonanza	18.70
9910	Hertel Spradlin, Baitell	18.70
9911	Jonathan Spradlin	32.34
9912	Delbert W. Spriggs, W. Prestonburg	7.44
9913	Brumbar Spruick, Blue Moon	9.01
9914	Clinton Spurlock, Dwaie	7.89
9915	Sam Stanley, Hi H at	19.23
9916	Gould Sweetie Stapleton, Baitell	10.89
9917	10111 Anna Golda Stephens, Auxier	4.53
9918	10124 Clarence Steyer, Auxier	6.89
9919	10132 Henry Stephens, Cliff	16.58
9920	10138 Jim Stephens, Hi Hat	12.06
9921	10172 Kirt Stephens, Prestonburg	16.00
9922	10176 Leonard Stephens, Martin	56.97
9923	10180 Lydia Stephens, Cliff	5.01
9924	10188 Nell Stephens, Wayland	12.57
9925	10190 Robert Stephens, Hi Hat	14.89
9926	10195 Sallie Jane Stephens, Amba	17.08
9927	10174 S. J. Bradley, Price	76.73
9928	10178 Leonard Conley, Hi Hat	10.74
9929	10182 John and Laura Conley, Est. Garrett	14.40
9930	10184 Milton Conley, Haysville	13.80
9931	10186 Helen Conley, Walter Gray	14.40
9932	10188 R. L. Conley, Bonanza	26.06
9933	10189 Sid Conley, Wheelwright	13.38
9934	10190 Susan Conley, Prestonburg	13.38
9935	10191 Will Conley, Garrett	10.38
9936	10192 Anna Mae Conley, Martin	14.70
9937	10193 Arnold Conley, Martin	10.08
9938	10194 Arthur Conley, Martin	6.04
9939	10195 Tom Conley, Inver	31.78
9940	10196 Ed Conley, Lancaster	10.08
9941	10197 Eleanore Conley, Martin	34.90
9942	10198 Fred & Gladys Conley, Martin	10.08
9943	10199 Conley, Printer	22.72
9944	10200 Gomer Conley, Dana	5.78
9945	10201 Cruesy Conley, Wheelwright	3.78
9946	10202 Harley Conley, Printer	3.97
9947	10203 Jack Eddie Conley, Allen	7.88
9948	10204 John Conley, Martin	26.46
9949	10205 Lonnie Conley, Martin	13.91
9950	10206 M. B. and N. W. Conley, Harold	38.17
9951	10207 Thomas Conley, Allen	10.22
9952	10208 Tom Conley, Martin	10.78
9953	10209 Travis Conley, Betsy Lane	14.40
9954	10210 Willie Lee Conley, Dana	14.55
9955	10211 Mrs. A. N. Conley, Wayland	13.87
9956	10212 H. and J. Conley, C. Conley	10.05
9957	10213 Paul Gayheart, Allen	14.40
9958	10214 Jane Habery, Byro	2.87
9959	10215 Troy Hackworth, West, Prestonburg	31.84
9960	10216 Orland Little, Westbury	15.58
9961	10217 Johnnie Mann, Willard, O.	67.06
9962	10218 William M. Marshall, Wayland	21.92
9963	10219 Johnnie M. Osborne, Martin	15.73
9964	10220 W. R. (Dad) Marshall, Deit	15.73
9965	10221 Robert Webb, Wayland	15.04
9966	10222 Eugene Wells, Lancer	24.76
9967	10223 Allen Wells, Dewey	16.58
9968	10224 Ernest Wells, Lancer	10.08
9969	10225 Earnest L. Wells, Emma	16.58
9970	10226 Elsie Wells, Van Lear	20.38
9971	10227 Geo. E. Wells, Lancer	15.40
9972	10228 John Wells, Wayland	24.11
9973	10229 Orville Wells, Auxier	13.25
9974	10230 Otis Wells, Amer	12.33
9975	10231 Wm. R. Wells, Lancer	26.30
9976	10232 Alta Whitaker, Adms.	15.31
9977	10233 Ballard Whitaker, Westbury	11.87
9978	10234 Joe Whitaker, W. Prestonburg	25.63
9979	10235 Vincent Whitaker, Pyramid	17.48
9980	10236 Claude Whicker, Amba	13.88
9981	10237 Ed Rose Hester McKinney, Amba	16.78
9982	10238 Homer Wicker, Garrett	14.40
9983	10239 Mrs. Louisa Wiley, Auxier	8.52
9984	10240 Willie Johnson, Halo	13.80
9985	10241 Willie C. Johnson, Lancer	10.08
9986	10242 Wm. R. Johnson, Martin	18.75
9987	10243 Ambrose Jones, Trum	8.74
9988	10244 Arlie Jones, East	15.58
9989	10245 Booker Jones, Est. Trum	4.17
9990	10246 Charlie Jones, East McDowell	10.09
9991	10247 Clara L. and Anna Mae Jones, North	8.83
9992	10248 Vernon, Ind.	8.83
9993	10249 Curtis Jones, McDowell	25.74
9994	10250 Dinah Jones, Glo	7.43
9995	10251 Eater Jones, Haysville	18.34
9996	10252 Green Jones, Haysville	18.34
9997	10253 Jones, Haysville	18.34
9998	10254 Jones, Haysville	18.34
9999	10255 Jones, Haysville	18.34

6131	Howard Knox, Wayland	14.54
6132	Bill, Unice, & Lizzie Lafferty,	12.76
6133	Cantello, Lafferty, Doane	12.76
6134	Clark Lafferty, Sloan	10.40
6135	10130 Galloway Lafferty, Allen	12.23
6136	10131 Raymond Lafferty, Garret	14.40
6137	10132 William Lafferty, Emma	14.40
6138	10133 William Lafferty, Lancer	10.40
6139	10134 Phillip Lakes, Amba	13.30
6140	10135 Frank Lambert, Westbury	15.81
6141	10136 Rufus Labe, Maben, W. Va.	6.52
6142	10137 George M. Lavin, Allen	7.43
6143	10138 John Lavin, Jr., Allen	47.43
6144	10139 Frank Lambert, Westbury	15.81
6145	10140 Henry Lawson, Amba	13.09
6146	10141 Jack Lawson, Drift	6.47
6147	10142 Curtis R. Layne, Martin	13.73
6148	10143 Elsie Layne, Trum	12.19
6149	10144 Floyd Layne, Martha Layne, Eastern	13.38
6150	10145 Harry & Mary Layne, Prestonburg	6.37
6151	10146 H. Layne, Betsy Lane	50.81
6152	10147 Layne and Howes, Betsy Lane	34.09
6153	10148 Leonard Layne, Ivel	14.32
6154	10149 Morgan Layne, Ivel	35.91
6155	10150 Albert Layne, Prestonburg	25.25
6156	10151 Rosa Layne, Harold	18.30
6157	10152 Tommy Mac Layne, Ivel	11.38
6158	10153 Wilbur Mac Layne, Creech	22.51
6159	10154 Allen Lewis, Est. Harold	19.77
6160	10155 Clint Leslie Heirs, Emma	12.43
6161	10156 Ralph A. Leslie, Emma	4.17
6162	10157 John Lewis, Est. Harold	19.77
6163	10158 Elsie Lewis, Westbury	8.52
6164	10159 George Lewis, Est. Betsy Lane	13.80
6165	10160 Jackie Lewis, Martin	13.80
6166	10161 Reden Lewis, Est. Harold	19.77
6167	10162 Robert Lewis, Banner	6.37
6168	10163 Alex Little, Est. Melvin	18.50
6169	10164 Allen Little, Westbury	15.73
6170	10165 Bertha Little, Melvin	9.55
6171	10166 Cana Little, Wheelwright	18.43
6172	10167 Charles P. Little, Hi Hat	19.18
6173	10168 Allen Little, Westbury	19.70
6174	10169 Clyde Little, Hi Hat	15.08
6175	10170 Clyde Little, Byro	34.90
6176	10171 John E. Little, Wheelwright	10.08
6177	10172 John E. Little, Wheelwright	22.72
6178	10173 John E. Little, Wheelwright	22.72
6179	10174 John E. Little, Wheelwright	22.72
6180	10175 John E. Little, Wheelwright	22.72
6181	10176 John E. Little, Wheelwright	22.72
6182	10177 John E. Little, Wheelwright	22.72
6183	10178 John E. Little, Wheelwright	22.72
6184	10179 John E. Little, Wheelwright	22.72
6185	10180 John E. Little, Wheelwright	22.72

7219	W. M. Miller, Dwaie	10.06
7220	Zella Miller, Doane	5.17
7221	10121 Harold and Lee Mills, Wayland	14.40
7222	10122 Sam Mills, West	6.89
7223	10123 Harmon Mitchell, McDowell	4.33
7224	10124 John Mitchell, Box 224 Pomeroy Ave.	12.18
7225	10125 Linda Mitchell, Allen	8.52
7226	10126 Floyd Mott, Auxier	18.92
7227	10127 Otis Mott, Wayland	14.41
7228	10128 Arlin Moore, Garrett	13.30
7229	10129 Ernest Moore, Kile	13.13
7230	10130 Ed Moore, Baitell	10.06
7231	10131 Bill Moore, Garrett	23.13
7232	10132 G. B. Gilbert Moore, Harold	23.54
7233	10133 Harry Moore Jr., Orkney	17.18
7234	10134 Henry Jr. and A. J. Moore, Harold	17.18
7235	10135 John Moore, Est. Garrett	19.26
7236	10136 Marion Moore, Munn	13.13
7237	10137 Mason Moore, Martin	13.91
7238	10138 Grabin Moore, McDowell	35.23
7239	10139 Ray Moore, Baitell	6.51
7240	10140 Mrs. Rufus Moore, McDowell	38.10
7241	10141 Gammie Moore, Jr., Pyramid	14.80
7242	10142 Thlen Moore, McDowell	15.78
7243	10143 Tom Moore, Wayland	15.78
7244	10144 Reila Morrison, Thomas	17.42
7245	10145 Bailey Moore, Est. McDowell	24.06
7246	10146 Mountain Mulkin, Harold	11.87
7247	10147 Willa Dean Mulkey, Wayland	10.08
7248	10148 Woodruff Mulkey, Creech	13.80
7249	10149 L. Mullet, Westbury	12.33
7250	10150 David Mullins, Westbury	14.40
7251	10151 Ennis Mullins, Byro	26.10
7252	10152 J. Mullins, Baitell	10.06
7253	10153 Joseph Mullins, Printer	11.15
7254	10154 Marion Mullins, Westbury	11.15
7255	10155 Melvin & Martha Mullins, McDowell	9.10
7256	10156 Raymond Mullins, Westbury	7.88
7257	10157 Melvin & Martha Mullins, McDowell	9.10
7258	10158 Leo T. Mue, Pomeroy	8.09
7259	10159 Jerry Mue, Westbury	11.15
7260	10160 Lacy Mue, Bonanza	8.54
7261	10161 Thomas L. Mue, Drift	12.33
7262	10162 John Napier, Harold	7.44
7263	10163 Bill Nelson, Bonanza	20.08
7264	10164 Bill Nelson, Bonanza	20.08
7265	10165 Homer Nelson, W. Prestonburg	10.78
7266	10166 Jack Nelson, Prestonburg	10.08
7267	10167 Mack Nelson, Prestonburg	10.08
7268	10168 Raymond Nelson, Dwaie	14.80
7269	10169 Sam Nelson, Prestonburg	23.71
7270	10170 Ted Nelson, Prestonburg	15.38
7271	10171 Anna Belle Newman, Hi Hat	6.51
7272	10172 George Newman, Westbury	14.80
7273	10173 Hester Newman, Hi Hat	12.18
7274	10174 Oliver Newman, Drift	6.51
7275	10175 Oscar Newman, Grethel	18.98
7276	10176 Richard O. Newman, Hi Hat	91.33
7277	10177 Almon & Opal Newman, Hi Hat	16.58
7278	10178 Almon & Opal Newman, Hi Hat	16.58
7279	10179 Ballard & Vance Newman, Melvin	12.33
7280	10180 Belle Newman, Ligon	17.43
7281	10181 Belle Newman, Ligon	17.43
7282	10182 Bill Newman, Melvin	12.33
7283	10183 Bill Newman, Ligon	12.33
7284	10184 Bill Newman, Ligon	12.33
7285	10185 Bill Newman, Ligon	12.33
7286	10186 Bill Newman, Ligon	12.33
7287	10187 Bill Newman, Ligon	12.33
7288	10188 Bill Newman, Ligon	12.33
7289	10189 Bill Newman, Ligon	12.33
7290	10190 Bill Newman, Ligon	12.33

8309	John Patton, W. Prestonburg	12.25
8310	10191 Johnnie Patton, Prestonburg	14.41
8311	10192 Bruce Landon Patton, McDowell	12.25
8312	10193 Manda Patton, Doane	12.25
8313	10194 Minnie Patton, McCaffrey, O.	12.25
8314	10195 T. L. Patton, Auxier	16.04
8315	10196 Tom and Alice Patton, McDowell	12.10
8316	10197 Hershel Pennington, Ligon	12.25
8317	10198 C. B. Penner, Heller	12.25
8318	10199 Arvin Perkins, Trum	18.12
8319	10200 Mabel Perkins, Trum	18.12
8320	10201 Geneva and Everett Perry, 123 Trimble	9.61
8321	10202 Avenue, Detroit Michigan	10.09
8322	10203 Frank Perry, Martin	9.88
8323	10204 Philo R.P.D., 10 Box 491, Charleston	11.01
8324	10205 Cynthia Thornberry Pitts, Rimer	7.44
8325	10206 John L. Pitts Jr., Drift	24.83
8326	10207 Peachie Pitts, Pyramid	15.15
8327	10208 R. E. Pitts, Doane	27.28
8328	10209 Shade Pitts, Harro	9.55
8329	10210 Johnnie Pote, Brainard	12.85
8330	10211 A. L. Porter, Auxier	47.08
8331	10212 Henry Porter, Dwaie	9.33
8332	10213 Gary Porter, Dwaie	6.38
8333	10214 Henry Porter, Harold	25.43
8334	10215 Tom Porter, Wayland	25.43
8335	10216 John D. Porter, Betsy Lane	25.43
8336	10217 Lizzie Porter, Betsy Lane	9.27
8337	10218 Rebecca Porter, Dwaie	10.20
8338	10219 Henry and Willie Porter, Harold	12.41
8339	10220 Earl Porter, W. Prestonburg	12.33
8340	10221 Hager Porter, Garrett	23.23
8341	10222 Henry and Willie Porter, Harold	12.41
8342	10223 Laura Porter, Garrett	21.70
8343	10224 Sara Porter, Pyramid	15.80
8344	10225 T. J. Porter, Myrtle	13.32
8345	10226 W. M. Porter, W. Prestonburg	10.08
8346	10227 Zack and Zebbie Porter, Haysville	10.08
8347	10228 Grover C. Pratt, Garrett	20.12
8348	10229 Alfred Pratt, Martin	17.98
8349	10230 W. J. Prichard, Garrett	27.18
8350	10231 Hubert Puckett, David	17.42
8351	10232 Johnnie Puckett, Ligon	10.50
8352	10233 Homer Puckett, Westbury	10.50
8353	10234 Kermit Randle, Harold	11.23
8354	10235 Mrs. Watkins Randle, Haysville	12.78
8355	10236 Marion Randle, Trum	12.78
8356	10237 Harry Ratliff, Harro	16.13
8357	10238 Henry Ratliff, Ligon	16.13
8358	10239 Henry Ratliff, Ligon	16.13
8359	10240 Henry Ratliff, Ligon	16.13
8360	10241 Henry Ratliff, Ligon	16.13
8361	10242 Henry Ratliff, Ligon	16.13
8362	10243 Henry Ratliff, Ligon	16.13
8363	10244 Henry Ratliff, Ligon	16.13
8364	10245 Henry Ratliff, Ligon	16.13
8365	10246 Henry Ratliff, Ligon	16.13

9479	Jane Sexton, Emma	4.17
9480	10247 Wheeler Sexton, Hi Hat	28.84
9481	10248 Sen Sidel Jr., Cliff	8.68
9482	10249 L. S. Sidel, Harold	14.80
9483	10250 Hilda Shephard, Doane	33.74
9484	10251 Chas. Shephard, Prestonburg	13.10
9485	10252 Chas. Shephard, Prestonburg	13.10
9486	10253 Grover Shephard, Haysville	1

# SHERIFF'S NOTICE OF DELINQUENT TAXPAYERS

(Continued from Page Two)

11,411	Riesle Wilson, Betsy Layne	8.52
11,412	Orgalee Wierman, Royallon	12.28
11,413	Bari Wix, David	12.23
11,414	George Lee Woods, Allen	6.35
11,445	Haley Woods, Brainerd	10.01
11,448	H. K. Woods, Allen	10.06
11,465	Burna Workman, Allen	14.41
11,468	A. J. Wright Jr., Watergap	12.28
11,471	Burr Wright, Martin	11.15
11,477	Edd Wright, Bypro	18.12
11,478	Edd Lee Wright Jr., Lancer	18.26

11,461	Elder Wright, Prestonburg	10.18
11,480	Jack Wright, Allen	10.16
11,492	Martin Wright, Orkney	46.18
11,496	Ocie Wright, Blumer	4.50
11,507	Ralph D. Wright, Wayland	11.15
11,502	Bam Wright, Drift	13.22
11,500	Tom Wright Est., Wheelwright	8.52
11,505	W. H. Bill Wright, Tram	30.97
11,507	Clarence Wyatt, Edell	11.15
11,509	Allice Wycoff, Banner	3.09
11,524	Triva Yates, Henaker	10.63
11,526	Albert Yoncos, Melvina	4.53
11,533	John H. Yount, Garret	11.15
11,533	Edna Puff Est., Wheelwright	14.46
11,537	Ernest Milburn, Odveston	16.59
11,538	Armina Mitchell, Craynor	15.78

# Let's Use Good Judgment



# Mrs. Elizabeth Stone, Aged Goodloe Resident, Dies at Home, Sunday

Mrs. Elizabeth Stone, 84, of Goodloe, died at home Sunday at 1 a. m. after an illness of a year. She was a daughter of the late James and Polly Hicks Ratliff and the widow of Hubert Stone, who died in 1933.

Surviving son and daughters are Robert L. Stone, Mishawaka, Ind.; Mrs. Mary Watkins, of Blue River, Mrs. Frank Johnson, of Goodloe, and Mrs. Jerome Frisch, Cary, O.

Funeral rites were conducted Tuesday at the Church of God at Goodloe, the Rev. L. P. Tasse, officiating. Burial was made in the Goodloe cemetery at Goodloe under the direction of Carter & Callahan Funeral Home.

# Mrs. Peggy H. Shepherd, Age 69, of David, Dies At Paintsville Hospital

Mrs. Peggy H. Shepherd, 69, of David, died at the Paintsville hospital, Friday, following an illness of a year. She was a daughter of the late Ben and Betty Shepherd Hale and the widow of Jake Shepherd who preceded her in death in 1945.

Mrs. Shepherd is survived by the following children: Jay Shepherd, of David, Carey, Ark. and Rockie Shepherd, all of Warsaw, Ind.; Rable Shepherd, Pierceton, Ind.; Mrs. Kate Arnett, North Manchester, Ind.; Miss Sweetie Shepherd, Claypoole, Ind.; Mrs. Betty Lou Helton, Warsaw, Dewey Shepherd, Hebron, Ind.

Funeral rites were conducted Sunday at 10 a. m., at the home of her son Jay Shepherd, the Rev. Alex Stephens, Wallace Calhoun and Parls Music officiating. Burial was made in the David Community cemetery under the direction of Carter & Callahan Funeral Home.

Floyd County Times, March 28, 1957 — Sec. 3, Page 3

# EDWARD B. LESLIE DENTIST

Wright Bldg., Prestonburg  
Office Phone — 2010  
Residence Phone—6131

# When You Want Dignity, Service and Beauty Within Means



# THE SAME PERSONAL SERVICE REGARDLESS OF FUNERAL COST

We personally supervise every detail. All arrangements are made in accordance with your personal preference. A thoroughly trained, courteous staff is on hand here, to give you the greatest measure of service and comfort. We arrange and complete burial services in every detail. All of our facilities are dedicated to maintain the highest-quality service for the entire community.

Floyd County's Finest Equipped Funeral Home.  
24-hour oxygen-equipped Ambulance Service—anywhere, anytime.  
Air-conditioned Ambulances  
Phone Martin 3119 or 3404 anytime

# HALL BROTHERS FUNERAL HOME

Martin, Ky.  
Member Kentucky Funeral Directors Burial Association  
Eligible to service all Burial Policies.

# DR. M. J. LEETE DENTIST

Ground Floor Office  
Telephone  
Office 7611 Home 7951  
PRESTONBURG, KY.

# LAST RITES FOR STAPLETON

Funeral rites were conducted at home Thursday of last week for Bill Stapleton, Edell merchant, who died at Our Lady of the Way hospital, Martin, the preceding Sunday. The services were conducted by Rev. Paul Dorsey and burial was made in the family cemetery at Offutt, Johnson county, under the direction of Hall Bros. Funeral Home.

# PFC. SAMMONS LANDS

Luzon, P. I.—Marine Pfc. Royce A. Sammons, son of Mr. and Mrs. Robert Sammons, of Martin, Ky., landed on the Philippine Island of Luzon March 25 with the 3rd Marine Division in the largest ship-to-shore operation held in the Far East since World War II. The week-long exercise started when the assault landing force hit the beach in small landing craft. Other units hoped over simulated beach defenses in helicopters to capture key inland positions.

# ENDORSES ROBERTS

I take this method of asking my friends to support Dewey Roberts for county judge, as I am in the hospital and don't have a chance to see you. I have known him most of my life and I know him to be an honest and sober man. I believe he is well qualified for this office. He made us a good magistrate in our district. He was always ready and willing to help the people. When he was magistrate he would always have an officer at church to keep the peace and protect the public. He built many roads in our district while he was magistrate. When you help him you are helping me. I will certainly appreciate anything you may do to help him.

Thanking you in advance.  
E.D. LUTHER COON  
Ambs, Kentucky  
3-21-57

# Dr. Jack D. Salisbury DENTIST

Room 205  
Meade-Allen Building  
Phones:  
Office, 6231 Home, 6233  
Prestonsburg, Ky.

dependable  
**TV SERVICE**

No matter what make of TV you own you have every right to expect the best possible performance your set is capable of delivering. When adjustments or repairs are necessary to keep your set in top-operating condition, you certainly want to know you can rely on a competent service shop to do the job right.

That's why we invite you to call us the next time your TV set needs service. You will get fast, dependable service by a qualified, competent technician. And when tube replacements are necessary, you can be sure we'll use genuine RCA Tubes to give you the best performance possible from your TV.

Flanery & Dings Television Service  
Phone 4931 Prestonburg, Ky.

WE USE RCA TUBES

National Television Servicemen's Week  
MARCH 25-30TH

# DRIFT

WOMAN'S CLUB NEWS  
The Drift Woman's Club met March 18 at the home of Mrs. B. A. Reed.

The education department presented Lloyd Stumbo, principal of the Drift school, who held an informal discussion on educational needs.

It was announced that a "get acquainted" party will be held March 25 at the Turner-Elkorn office building. Each member may invite guests.

Members and guests present were Mesdames F. I. Jones, Ben Martin, Lloyd Stumbo, C. J. Cahill, William Hoffman, W. L. Reed, G. W. Shovers, B. A. Reed, B. F. Reed, Joe C. Moore, Howard Sticker, Glenn Ward, Bobby Hall, H. D. Hewlett, Harold Parks, I. M. Ward and Misses Ruby Akers and Myrtle Rakes.

About 8,500 students of agriculture are expected to graduate in June from land-grant colleges and universities, and about 15,000 job openings are awaiting intake related to agriculture, says the USDA.

Peasants, which are on the plentiful food list, are rich in protein and B vitamins, and are a good source of energy.

Kentucky Democrats' largest annual fund-raising affair, the Jefferson-Jackson Day dinner, will be held April 27 at Lexington.

In order that we may have hope of our District being considered favorably for major road and highway improvements, I think it only wise, to gain this end, to work with an open mind and a friendly attitude toward those having control of the state's "Purse-strings". I will use good judgment to gain this end.

Sincerely,  
J. C. "CIT" WELLS  
Democratic Candidate  
FOR REPRESENTATIVE  
District No. 98  
(Pol. Adv.)

# New Magazine Debut Planned

Frankfort, March 21.—A new monthly magazine, "The Commonwealth", will be published by the State Legislative Research Commission. It was sponsored by Lt. Gov. Harry Lee Waterfield, chairman.

The first issue is tentatively set for June 1 and will have an initial circulation of 5,000 copies, Waterfield said.

Ed Batters, press secretary for Gov. A. B. Chandler and Waterfield, and former chief of the Kentucky bureau of the Associated Press, will edit the 24-page monthly.

"This publication will give a factual account of the various activities of our state government, for the benefit of legislators, state, county and local officials and the general public," Waterfield said. It will be distributed free.

Waterfield said he believes "the publication will be the first and only one of its kind in the United States."

# SUBSCRIBE FOR THE TIMES

Our office is open every Wednesday in the Martin Theatre Building, Martin, Ky.

Drs. Walden & Walden  
Paintsville, Ky.

# Electric Motors

New motors for Sale  
Old Motors Repaired at

# ELECTRICAL REPAIR SHOP

311 East, Ky.  
Located on Left Beaver  
Creek across highway  
from Price Theatre  
O. R. Stephens—Phone 2962

# 100 Pontiacs FREE!

TO PROVE TO YOU WHAT THE EXPERTS ALREADY KNOW ABOUT AMERICA'S NUMBER ① ROAD CAR!

**Drive the Champ!**

First the automotive writers said, "Keep your eye on Pontiac... this one's a sleeper!" Then the California Highway Patrol chose Pontiac after three days of grueling competitive tests of six of America's top performers. Next, in the top stock car event of the year, NASCAR's 160-mile Daytona Grand National, Pontiac outperformed everything on the beach including super-charged and fuel injection cars!

**NOW IT'S YOUR TURN**—Slip into that roomy driver's seat. Gently nudge the accelerator and feel Pontiac's barrel-chested 347 cu. in. Strato-Streak V-8 go into action. Put its instant response and Precision-Touch Control to a traffic test. Choose your own rough stretch and feel it disappear under Pontiac's Level-Line Ride. Then head for the open road and give that deep-breathing power plant a chance to show its mettle in the fresh open air. Man—you've got a champ on your hands for sure! And to make it even more fun—there's a chance to win a free Pontiac! Just follow the instructions at the right—you may be a winning driver!

**HERE'S ALL YOU DO!**

- 1 Go to your nearest authorized Pontiac dealer during April and test drive the 1957 Pontiac.
- 2 Fill out the official entry blank and deposit it with your dealer.

That's all there is to it!

SUBJECT TO LOCAL, STATE AND FEDERAL REGULATIONS.

**\*DAYTONA GRAND NATIONAL CHAMP\***  
A stock 317 cu. Pontiac, with Tri-Power Carburetors—extra-cold cotton on any model—beat all competing cars regardless of size, power or price in the biggest stock car competition of the year!

**SEE YOUR AUTHORIZED PONTIAC DEALER — DRIVE THE SURPRISE CAR OF THE YEAR**

# Safety Deposit Boxes

## RENT - FREE

If you rent a Safety Deposit Box from us now you will be given a year's rent, FREE OF CHARGE, beginning April 1.

Everybody is welcome to this offer of free service from your Friendly First National Bank. First come, first served—as long as they last. And you do not have to be a customer of the First National to receive this free banking service.

This is but one of the many free banking services offered to our customers and friends from time to time. Banking is our business—lock boxes are a sideline. So avail yourself of our free services.

Go First-Class . . . Go First National!

# THE FIRST NATIONAL BANK

Prestonsburg, Ky.



## Political Announcements

### For Representative

**W. G. BIGGERS**  
Of Prestonsburg, Ky., candidate for  
REPRESENTATIVE  
(Legislative District No. 86)  
Democratic primary, May 28

Announcing the candidacy of  
**J. C. "CHIT" WILLS**  
Butt, Ky., for  
REPRESENTATIVE, 86 Legislative  
District, subject to the action of  
the Democratic Party at its May 28, 1957,  
primary election.

We are authorized to announce

**HARVEY SPEARS**  
Of Endicott, Ky., for  
COUNTY JUDGE  
Democratic primary, May 28, 1957  
MORAL—SOBER—HONEST

We are authorized to announce  
**HOLLIE CONLEY**  
of Eastern, Ky., as a candidate for  
COMMONWEALTH'S  
ATTORNEY  
Democratic primary, May 28

For Circuit Clerk  
**SAM HALE**  
Of West Prestonsburg  
(son of James Hale)  
Brother of Ex-Representative  
Henry C. Hale  
as a candidate for  
STATE REPRESENTATIVE  
of the 9th Legislative District  
Subject to the action of the action of  
the Democratic Party at its May 28,  
1957, Primary. He is an ex-teacher.

We are authorized to announce  
**DENIEL HALEBERT**  
of Martin, Ky., as a candidate for  
STATE REPRESENTATIVE  
of the 15th Legislative District  
Subject to the action of the action of  
the Democratic Party at its May 28,  
1957, Primary.

**ANN B. HALL**  
Mrs. Gilford Hall)  
of Hypro, Ky., (Wheelwright Jct.)  
for  
REPRESENTATIVE  
of the 57th Legislative District  
Democratic primary, May 28

We are authorized to announce  
**CHARLES CLARK**  
Of Garrett, Ky., candidate for  
REPRESENTATIVE  
(9th Legislative District)  
Democratic primary, May 28, 1957

We are authorized to announce  
**SAM THOMAS**  
Of West Layton, Ky., as a candidate  
for STATE REPRESENTATIVE  
Legislative District No. 91  
Subject to the action of the Re-  
publican party at its May 28, 1957,  
Primary.

We are authorized to announce  
**BURNIS MARTIN**  
of Prestonsburg, Ky., as a candidate  
for  
CIRCUIT JUDGE  
Democratic Primary, May 28

We are authorized to announce  
**EDW. P. HILL**  
as a candidate for re-election to  
the office of  
CIRCUIT JUDGE  
Subject to the action of the Demo-  
cratic party at its May 28, 1957,  
Primary.

For County Judge  
**HENRY WINDO**  
of Prestonsburg, Ky., candidate for  
COUNTY JUDGE  
Democratic Primary, May 28, 1957

We are authorized to announce  
**PAUL E. HAYES**  
Of Prestonsburg and Hi Hat, for  
COUNTY ATTORNEY  
Democratic primary, May 28

We are authorized to announce  
**JOE P. TACKETT**  
Of Prestonsburg, Ky., candidate for  
COUNTY ATTORNEY  
Democratic primary, May 28

For County Attorney  
**PAUL E. HAYES**  
Of Prestonsburg and Hi Hat, for  
COUNTY ATTORNEY  
Democratic primary, May 28

We are authorized to announce  
**JOE P. TACKETT**  
Of Prestonsburg, Ky., candidate for  
COUNTY ATTORNEY  
Democratic primary, May 28

We are authorized to announce  
**JOE P. TACKETT**  
Of Prestonsburg, Ky., candidate for  
COUNTY ATTORNEY  
Democratic primary, May 28

We are authorized to announce  
**JOE P. TACKETT**  
Of Prestonsburg, Ky., candidate for  
COUNTY ATTORNEY  
Democratic primary, May 28

We are authorized to announce  
**JOE P. TACKETT**  
Of Prestonsburg, Ky., candidate for  
COUNTY ATTORNEY  
Democratic primary, May 28

We are authorized to announce  
**DURAN MOORE**  
For  
COUNTY COURT CLERK  
Your Friend all the time—  
Not just at election time.

**RAY HOWARD**  
Of Prestonsburg, Ky., candidate for  
COUNTY COURT CLERK  
Democratic primary, May 28, 1957  
Will Serve You Well!

For Sheriff  
**JAMES J. CARTER**  
Of Prestonsburg, Ky.  
CORONER OF FLOYD COUNTY  
Democratic primary, May 28

We are authorized to announce  
**RAMON CHILDERS**  
of Allen, Ky., as a candidate for  
CORONER of Floyd County  
Subject to the action of the Demo-  
cratic party at its May 28, 1957 primary

**DAVID R. LESLIE**  
as a candidate for Sheriff of  
Floyd County.  
Subject to the action of the  
Democratic Primary

We are authorized to announce  
**HURSHEL WARRENS**  
of Wayland, Ky., as a candidate for  
SHERIFF  
Democratic primary, May 28, 1957

**TROY B. STURGILL**  
for  
SHERIFF  
I ask your support upon my record  
of performance—not empty  
promises.

We are authorized to announce  
**JOHN MAY**  
of Langley, Ky., as a candidate for  
SHERIFF of Floyd County  
Subject to the action of the Demo-  
cratic Party at its May 28, 1957,  
primary.

**DAVE STEPHENS**  
of Prestonsburg, Ky., candidate for  
SHERIFF OF FLOYD COUNTY  
Democratic Primary, May 28, 1957

For Jailor  
**JOHN MAY**  
of Langley, Ky., as a candidate for  
SHERIFF of Floyd County  
Subject to the action of the Demo-  
cratic Party at its May 28, 1957,  
primary.

We are authorized to announce  
**JOHN MAY**  
of Langley, Ky., as a candidate for  
SHERIFF of Floyd County  
Subject to the action of the Demo-  
cratic Party at its May 28, 1957,  
primary.

We are authorized to announce  
**JOHN MAY**  
of Langley, Ky., as a candidate for  
SHERIFF of Floyd County  
Subject to the action of the Demo-  
cratic Party at its May 28, 1957,  
primary.

We are authorized to announce  
**JOHN MAY**  
of Langley, Ky., as a candidate for  
SHERIFF of Floyd County  
Subject to the action of the Demo-  
cratic Party at its May 28, 1957,  
primary.

We are authorized to announce  
**JOHN MAY**  
of Langley, Ky., as a candidate for  
SHERIFF of Floyd County  
Subject to the action of the Demo-  
cratic Party at its May 28, 1957,  
primary.

We are authorized to announce  
**JOHN MAY**  
of Langley, Ky., as a candidate for  
SHERIFF of Floyd County  
Subject to the action of the Demo-  
cratic Party at its May 28, 1957,  
primary.

We are authorized to announce  
**JOHN MAY**  
of Langley, Ky., as a candidate for  
SHERIFF of Floyd County  
Subject to the action of the Demo-  
cratic Party at its May 28, 1957,  
primary.

We are authorized to announce  
**JOHN MAY**  
of Langley, Ky., as a candidate for  
SHERIFF of Floyd County  
Subject to the action of the Demo-  
cratic Party at its May 28, 1957,  
primary.

We are authorized to announce  
**JOHN MAY**  
of Langley, Ky., as a candidate for  
SHERIFF of Floyd County  
Subject to the action of the Demo-  
cratic Party at its May 28, 1957,  
primary.

We are authorized to announce  
**JOHN MAY**  
of Langley, Ky., as a candidate for  
SHERIFF of Floyd County  
Subject to the action of the Demo-  
cratic Party at its May 28, 1957,  
primary.

We are authorized to announce  
**JOHN MAY**  
of Langley, Ky., as a candidate for  
SHERIFF of Floyd County  
Subject to the action of the Demo-  
cratic Party at its May 28, 1957,  
primary.

**CHARLES WARREN**  
Of West Prestonsburg, candidate for  
JAILOR  
Democratic primary, May 28  
3-14-57pd.

We are authorized to announce  
**DORA JOHNSON**  
of Wheelwright, Jct., for  
JAILOR  
Democratic Primary May 28, 1957

**HENRY SKEANS**  
of Hunter, Ky.,  
FOR JAILOR  
I have been a member of U.M.W.  
and a coal miner for 46 years, and  
I would like to spend a few years of  
my life in daylight. Your sup-  
port will be deeply appreciated.  
11pd.

For Coroner:  
**RE-ELECT**  
**RECKMAN SCOTCHFIELD**  
Of Water Gap, as a candidate for  
MAGISTRATE of District No. 1  
Subject to the action of the Demo-  
cratic Party at its May 28, 1957, Pri-  
mary.

**MATTHEW NAPIER**  
Of Lackey, Ky., candidate for  
MAGISTRATE, Dist. No. 2  
Democratic primary May 28

**BERT N. PORTER**  
Of Emma, Ky., candidate for  
MAGISTRATE, Dist. No. 1  
Republican primary, May 28, 1957

**E. G. (Bob) ROBERTS**  
Of Osborn, Ky., candidate for  
MAGISTRATE Dist. 4  
Democratic Primary, May 1957  
A friend to all, regardless of color

**CHARLES LEFFIE HARMON**  
Of Audley, candidate for  
MAGISTRATE, Dist. No. 1  
Democratic primary, May 28

**WESLEY HOWARD**  
Of Prestonsburg, Ky., candidate for  
MAGISTRATE, DIST. No. 1  
Democratic primary, May 28, 1957

**CLYDE MESSER**  
Of Scott, Ky., candidate for  
MAGISTRATE, Dist. No. 2  
Democratic primary, May 28

**ELLIS MARTIN**  
of Minnie, Ky., candidate for  
MAGISTRATE, Dist. No. 2  
Democratic Primary, May 28, 1957

**SANFORD REFFETT**  
of Hayesville, Ky., candidate for  
MAGISTRATE, DIST. No. 2  
Democratic Primary, May 28, 1957

We are authorized to announce  
**B. V. MOORE**  
(Son of Harry Lee Moore, of  
Turkey Creek)  
of Garrett, Ky., as a candidate for  
MAGISTRATE  
District No. 2  
Democratic Primary May 28, 1957

We are authorized to announce  
**ZEEN OUSLEY**  
of Hayesville, Ky., as a candidate for  
MAGISTRATE, District No. 2  
Subject to the action of the Demo-  
cratic Party at its May 28, 1957, Pri-  
mary. Your support will be ap-  
preciated.

**GROVER C. HOLBROOK**  
Of West Prestonsburg, candidate for  
MAGISTRATE, Dist. No. 1  
Democratic primary, May 28, 1957

We are authorized to announce  
**MARTIN CASE**  
of Garrett as candidate for  
Magistrate of District No. 2  
Subject to the action of the Demo-  
cratic Party at its May 28, 1957,  
Primary. Your support will be great-  
ly appreciated.

**FRED CONN**  
Of Dana, Ky., candidate for  
MAGISTRATE, Dist. No. 4  
Democratic primary, May 28

**GEORGE FRALEY**  
Of Langley, Ky., candidate for  
JAILOR of Floyd County  
Democratic primary, May 28, 1957

**JULIA MOORE**  
of East McDowell  
FOR JAILOR  
Democratic primary, May 28, 1957  
I am the wife of Profit Moore  
and the daughter of Morgan Stum-  
bo

**GEORGE FRALEY**  
Of Langley, Ky., candidate for  
JAILOR of Floyd County  
Democratic primary, May 28, 1957

**EMMETT E. CONN**  
Of Harold, Ky., for  
MAGISTRATE, Dist. 4  
Democratic primary, May 28, 1957

**M. F. (Fella) PATTON**  
Of Butler, Ky., candidate for  
MAGISTRATE, Dist. No. 2  
Democratic primary, May 28, 1957  
Your support and influence  
appreciated

**W. J. (BIB) SLOAN**  
of Prestonsburg, Ky., candidate for  
MAGISTRATE, Dist. No. 1  
Democratic Primary, May 28, 1957

We are authorized to announce  
**HAS SLOAN**  
of Martin, Ky., as a candidate for  
MAGISTRATE, District No. 2,  
Subject to the action of the Demo-  
cratic Party at its May 28, 1957,  
Primary.

We are authorized to announce  
**ROBERT HICKS**  
of Wayland, Ky., candidate for  
MAGISTRATE, Dist. No. 2  
Republican Primary, May 28, 1957  
3-21-57. pd.

**ROBERT HICKS**  
of Wayland, Ky., candidate for  
MAGISTRATE, Dist. No. 2  
Republican Primary, May 28, 1957  
3-21-57. pd.

**ROBERT HICKS**  
of Wayland, Ky., candidate for  
MAGISTRATE, Dist. No. 2  
Republican Primary, May 28, 1957  
3-21-57. pd.

**ROBERT HICKS**  
of Wayland, Ky., candidate for  
MAGISTRATE, Dist. No. 2  
Republican Primary, May 28, 1957  
3-21-57. pd.

**ROBERT HICKS**  
of Wayland, Ky., candidate for  
MAGISTRATE, Dist. No. 2  
Republican Primary, May 28, 1957  
3-21-57. pd.

**ROBERT HICKS**  
of Wayland, Ky., candidate for  
MAGISTRATE, Dist. No. 2  
Republican Primary, May 28, 1957  
3-21-57. pd.

**ROBERT HICKS**  
of Wayland, Ky., candidate for  
MAGISTRATE, Dist. No. 2  
Republican Primary, May 28, 1957  
3-21-57. pd.

**ROBERT HICKS**  
of Wayland, Ky., candidate for  
MAGISTRATE, Dist. No. 2  
Republican Primary, May 28, 1957  
3-21-57. pd.

**ROBERT HICKS**  
of Wayland, Ky., candidate for  
MAGISTRATE, Dist. No. 2  
Republican Primary, May 28, 1957  
3-21-57. pd.

**ROBERT HICKS**  
of Wayland, Ky., candidate for  
MAGISTRATE, Dist. No. 2  
Republican Primary, May 28, 1957  
3-21-57. pd.

**ROBERT HICKS**  
of Wayland, Ky., candidate for  
MAGISTRATE, Dist. No. 2  
Republican Primary, May 28, 1957  
3-21-57. pd.

**ROBERT HICKS**  
of Wayland, Ky., candidate for  
MAGISTRATE, Dist. No. 2  
Republican Primary, May 28, 1957  
3-21-57. pd.

**ROBERT HICKS**  
of Wayland, Ky., candidate for  
MAGISTRATE, Dist. No. 2  
Republican Primary, May 28, 1957  
3-21-57. pd.

**ROBERT HICKS**  
of Wayland, Ky., candidate for  
MAGISTRATE, Dist. No. 2  
Republican Primary, May 28, 1957  
3-21-57. pd.

**ROBERT HICKS**  
of Wayland, Ky., candidate for  
MAGISTRATE, Dist. No. 2  
Republican Primary, May 28, 1957  
3-21-57. pd.

**ROBERT HICKS**  
of Wayland, Ky., candidate for  
MAGISTRATE, Dist. No. 2  
Republican Primary, May 28, 1957  
3-21-57. pd.

**EMMETT E. CONN**  
Of Harold, Ky., for  
MAGISTRATE, Dist. 4  
Democratic primary, May 28, 1957

**M. F. (Fella) PATTON**  
Of Butler, Ky., candidate for  
MAGISTRATE, Dist. No. 2  
Democratic primary, May 28, 1957  
Your support and influence  
appreciated

**W. J. (BIB) SLOAN**  
of Prestonsburg, Ky., candidate for  
MAGISTRATE, Dist. No. 1  
Democratic Primary, May 28, 1957

We are authorized to announce  
**HAS SLOAN**  
of Martin, Ky., as a candidate for  
MAGISTRATE, District No. 2,  
Subject to the action of the Demo-  
cratic Party at its May 28, 1957,  
Primary.

We are authorized to announce  
**ROBERT HICKS**  
of Wayland, Ky., candidate for  
MAGISTRATE, Dist. No. 2  
Republican Primary, May 28, 1957  
3-21-57. pd.

**ROBERT HICKS**  
of Wayland, Ky., candidate for  
MAGISTRATE, Dist. No. 2  
Republican Primary, May 28, 1957  
3-21-57. pd.

**ROBERT HICKS**  
of Wayland, Ky., candidate for  
MAGISTRATE, Dist. No. 2  
Republican Primary, May 28, 1957  
3-21-57. pd.

**ROBERT HICKS**  
of Wayland, Ky., candidate for  
MAGISTRATE, Dist. No. 2  
Republican Primary, May 28, 1957  
3-21-57. pd.

**ROBERT HICKS**  
of Wayland, Ky., candidate for  
MAGISTRATE, Dist. No. 2  
Republican Primary, May 28, 1957  
3-21-57. pd.

**ROBERT HICKS**  
of Wayland, Ky., candidate for  
MAGISTRATE, Dist. No. 2  
Republican Primary, May 28, 1957  
3-21-57. pd.

**ROBERT HICKS**  
of Wayland, Ky., candidate for  
MAGISTRATE, Dist. No. 2  
Republican Primary, May 28, 1957  
3-21-57. pd.

**ROBERT HICKS**  
of Wayland, Ky., candidate for  
MAGISTRATE, Dist. No. 2  
Republican Primary, May 28, 1957  
3-21-57. pd.

**ROBERT HICKS**  
of Wayland, Ky., candidate for  
MAGISTRATE, Dist. No. 2  
Republican Primary, May 28, 1957  
3-21-57. pd.

**ROBERT HICKS**  
of Wayland, Ky., candidate for  
MAGISTRATE, Dist. No. 2  
Republican Primary, May 28, 1957  
3-21-57. pd.

**ROBERT HICKS**  
of Wayland, Ky., candidate for  
MAGISTRATE, Dist. No. 2  
Republican Primary, May 28, 1957  
3-21-57. pd.

**ROBERT HICKS**  
of Wayland, Ky., candidate for  
MAGISTRATE, Dist. No. 2  
Republican Primary, May 28, 1957  
3-21-57. pd.

**ROBERT HICKS**  
of Wayland, Ky., candidate for  
MAGISTRATE, Dist. No. 2  
Republican Primary, May 28, 1957  
3-21-57. pd.

**ROBERT HICKS**  
of Wayland, Ky., candidate for  
MAGISTRATE, Dist. No. 2  
Republican Primary, May 28, 1957  
3-21-57. pd.

**ROBERT HICKS**  
of Wayland, Ky., candidate for  
MAGISTRATE, Dist. No. 2  
Republican Primary, May 28, 1957  
3-21-57. pd.

**ROBERT HICKS**  
of Wayland, Ky., candidate for  
MAGISTRATE, Dist. No. 2  
Republican Primary, May 28, 1957  
3-21-57. pd.

We are authorized to announce  
**LEWIS WILCOX**  
Of West Point, Ky., for  
MAGISTRATE, Dist. 1  
Republican Primary, May 28

**Edgill (Shag) Brinkham Lafferty**  
of Prestonsburg, candidate for  
MAGISTRATE, Dist. No. 1  
Democratic primary, May 28  
3-14-57pd.

We are authorized to announce  
**J. E. CONLEY**  
of Prestonsburg, Ky., as  
a candidate for  
MAGISTRATE, District No. 1  
Subject to the action of the Demo-  
cratic party at its May 28, 1957,  
Primary.

**ALBERT COLE**  
Of Hunter, Ky., candidate for  
MAGISTRATE, Dist. No. 1  
Democratic primary, May 28  
3-17-57-pd.

We are authorized to announce  
**ROBERT HICKS**  
of Wayland, Ky., candidate for  
MAGISTRATE, Dist. No. 2  
Republican Primary, May 28, 1957  
3-21-57. pd.

**ROBERT HICKS**  
of Wayland, Ky., candidate for  
MAGISTRATE, Dist. No. 2  
Republican Primary, May 28, 1957  
3-21-57. pd.

**ROBERT HICKS**  
of Wayland, Ky., candidate for  
MAGISTRATE, Dist. No. 2  
Republican Primary, May 28, 1957  
3-21-57. pd.

**ROBERT HICKS**  
of Wayland, Ky., candidate for  
MAGISTRATE, Dist. No. 2  
Republican Primary, May 28, 1957  
3-21-57. pd.

**ROBERT HICKS**  
of Wayland, Ky., candidate for  
MAGISTRATE, Dist. No. 2  
Republican Primary, May 28, 1957  
3-21-57. pd.

**ROBERT HICKS**  
of Wayland, Ky., candidate for  
MAGISTRATE, Dist. No. 2  
Republican Primary, May 28, 1957  
3-21-57. pd.

**ROBERT HICKS**  
of Wayland, Ky., candidate for  
MAGISTRATE, Dist. No. 2  
Republican Primary, May 28, 1957  
3-21-57. pd.

**ROBERT HICKS**  
of Wayland, Ky., candidate for  
MAGISTRATE, Dist. No. 2  
Republican Primary, May 28, 1957  
3-21-57. pd.

**ROBERT HICKS**  
of Wayland, Ky., candidate for  
MAGISTRATE, Dist. No. 2  
Republican Primary, May 28, 1957  
3-21-57. pd.

**ROBERT HICKS**  
of Wayland, Ky., candidate for  
MAGISTRATE, Dist. No. 2  
Republican Primary, May 28, 1957  
3-21-57. pd.

**ROBERT HICKS**  
of Wayland, Ky., candidate for  
MAGISTRATE, Dist. No. 2  
Republican Primary, May 28, 1957  
3-21-57. pd.

**ROBERT HICKS**  
of Wayland, Ky., candidate for  
MAGISTRATE, Dist. No. 2  
Republican Primary, May 28, 1957  
3-21-57. pd.

**ROBERT HICKS**  
of Wayland, Ky., candidate for  
MAGISTRATE, Dist. No. 2  
Republican Primary, May 28, 1957  
3-21-57. pd.

**ROBERT HICKS**  
of Wayland, Ky., candidate for  
MAGISTRATE, Dist. No. 2  
Republican Primary, May 28, 1957  
3-21-57. pd.

**ROBERT HICKS**  
of Wayland, Ky., candidate for  
MAGISTRATE, Dist. No. 2  
Republican Primary, May 28, 1957  
3-21-57. pd.

**ROBERT HICKS**  
of Wayland, Ky., candidate for  
MAGISTRATE, Dist. No. 2  
Republican Primary, May 28, 1957  
3-21-57. pd.

We are authorized to announce  
**OLIVER ASLEY**  
Of Wheelwright, Ky., for  
CONSTABLE, Dist. No. 1  
Democratic primary, May 28  
3-14-57pd.

**JEWELL D. (Staky) FLETCHER**  
Of Prestonsburg, Ky., candidate for  
CONSTABLE, Dist. No. 1  
Democratic primary, May 28  
3-14-57pd.

**WILLARD HALL**  
Of Ival, Ky., candidate for  
CONSTABLE, District No. 4  
Democratic primary, May 28

**Vote For HOWELL ISAAC**  
of Wheelwright, Ky., for  
CONSTABLE, District No. 2  
Subject to the action of the Demo-  
cratic party at its May 28, 1957,  
Primary. Sober, Friendly, Honest

We are authorized to announce  
**TED "H" SALLISBURY, JR.**  
Martin, Ky., as a candidate for  
CONSTABLE, Dist. No. 2  
Subject to the action of the Demo-  
cratic party at its May 28, 1957,  
Primary.

**OTIS SCOTT**  
Of Garrett, Ky., candidate for  
CONSTABLE, Dist. No. 2  
Democratic primary, May 28  
3-21-47-pd.

We are authorized to announce  
**ENOCH HATFIELD**  
of Westbury, Ky., as a candidate  
for CONSTABLE  
District No. 3  
Subject to the action of the Demo-  
cratic party at its May 28, 1957 pri-  
mary  
3-21-57pd

We are authorized to announce  
**DRANON MOORE**  
of Price, Ky., as a candidate for  
CONSTABLE, Dist. No. 2  
Subject to the action of the  
Democratic Party at its May 28,  
1957 Primary.  
It.

**LATT DAMRON**  
Of Mare Creek, Ky., candidate for  
CONSTABLE, Dist. No. 2  
Democratic primary, May 28  
3-21-47-pd.

**LATT DAMRON**  
Of Mare Creek, Ky., candidate for  
CONSTABLE, Dist. No. 2  
Democratic primary, May 28  
3-21-47-pd.</

**PEANUT BUTTER**

**GIRL SCOUT COOKIES**

WE WILL SOON BE VISITING YOU

**T.V.**

and RADIO

**SALES AND SERVICE**

**ALLEN, KY.**

(David Louder and Jack Franter)

Specialist in TV and Radio Repair Service

Phone 4411

We Pickup and Deliver

Your Philco Dealer

**USED CAR Jamboree!**

PRICED TO SAVE YOU

You can't beat these VALUES!

- 1956 Victoria. 4 Door. Automatic Transmission.
- 1956 Ford. 2 Door. Automatic Transmission.
- 1954 Chevrolet. 4 Door. Priced to sell.
- 1956 Ford Sedan. 4 Door. Low mileage. Like new.
- 1955 Buick Special. 2 Door. 11,000 actual miles. Real buy.
- 1955 Plymouth 2 Door Sedan. Clean.
- 1955 Ford Fairlane. 2 Door. Drive it!
- 1955 Ford Customline. 4 Door. Good buy.
- 1953 Cadillac. One owner. Fully equipped.
- 4-1953 Fords. Very nice and clean.
- 1955 Chevrolet. 2 Door. Bargain.
- 1953 Chevrolet. 4 Door Sedan. New rubber.

Nearly all our cars have radios and heaters.

**TRUCKS**

- 1955 Chevrolet Pick Up. One owner. Radio, Heater.
- 2-1954 Chevrolets. Pick ups. Heaters.
- 2-1954 Chevrolets. Pick ups. Heaters.
- 2-1954 GMC Pick ups. Heaters.
- 1953 Ford. Pick up. Bargain.
- 1949 Jeep Truck. Radio, heater.

Many, many more from which to choose.

**FLOYD MOTOR COMPANY**

Phone 2629      Prestonsburg, Ky.

## FLOYD STUDENTS AT CANEY IN "JULIUS CAESAR" ROLES

Pigeon Forge, Ky., March 28 (Sp.) — A cast of students from Caney Junior College presented Shakespeare's Julius Caesar last night to an audience of fellow-students, faculty members and people of the community, in the Cushing Hall auditorium here.

The play was directed by Richard Cowdrey, Caney College instructor, who has a rich experience as supporting actor in Broadway and other stage productions.

Floyd counties in the cast included Earl Lawson, John Calvin Martin, and James Turner, of Oarrett; Mrs. Jona Dorsey, of Wayland; Walter Dingus, of Hite; Blaine Kiser, of Martin; Irvin Hall, of Bevilacqua; Kenneth Bate of Bryar; Arla Isaac and Larry Gibson of Wheelwright.

Vernon Hurt and Ronald Hurt, of Bulan; James R. Caudill, of Blakesley; Ray Biggerstaff, of Whitesburg; Barbara Mason, of Millstone; Billy Triplett, of Moulie; and Darrell Smith, of Hindman, were other members of the cast.

Julius Caesar was played by Earl Lawson. He was both vigorous and realistic in his presentation of imperial will, and in his death at the Roman Forum, on the "Ides of March" 2000 years ago.

"The lean and hungry" Caesar was given a saturnine portrayal by John Calvin Martin, who accurately revealed the evil genius guiding the conspirators through murder to their own doom.

Larry Gibson delivered the funeral oration of Mark Antony, defending the dead Caesar, and turning the tide of public opinion against the "honorable men" who murdered him.

Vernon Hurt played the leading role of Brutus, nearest friend and most brutal slayer. His scene with Mrs. Dorsey, who played Portia, wife of Brutus, was one of the most effective of the play.

Darrell Smith as the "Beware the Ides of March" soothsayer, Ray Biggerstaff as the Boy, and Arla Isaac as Cinna the Poet, all contributed bit parts of amusing excellence.

"This Shakespeare play is in Caney Junior College's tradition of presenting student performances of outstanding drama, operetta and mountain plays. Mrs. Lloyd and

## Jigging Takes 'Em



Billy Meade, of Lexington, was not present—he had gone back for more—when this photo of the five bass he caught at Dewey Lake last Wednesday was snapped. Next day, Meade, and his brother, Donald Lee Meade, of Prestonsburg, landed three more to go with these. Largest of his catch weighed in at 7 1/4 pounds, and the largest here shown weighed six pounds. Ford Nunneley, of the Division of Parks, is pictured holding Meade's first day's string. These and other sizeable catches at Dewey during the last two weeks were taken jugging.

## Pvt. Parker Participates In Marine Maneuvers

Luzon, P. I. — Marine Pvt. Donald R. Parker, son of Mr. and Mrs. Owen Parker of Wheelwright, is attached to the First Marine Aircraft Wing taking part in the first major U. S. Military maneuvers to be held in the Philippines since World War II.

Combined air, sea and land units of the Japan-based 1st Wing, the 3rd Marine Division from Okinawa, and the Pacific Fleet are staging the large-scale land exercise on the east coast of the Philippines' Luzon Island during Mar 17-April 8.

Total forces involved includes 400 aircraft, 90 ships and an estimated 60,000 Navy and Marine Corps personnel.

## Two Floyd Students In All-A Bracket

Two Floyd students achieved the perfect all-A standing during the past semester, deans of the various U. K. Colleges announced recently.

Maintaining a perfect 4-point standing are: Shirley Stumbo Vanderpool, of McDowell, and Alice Martin, of Garrett.

## MORE STATE HUNTERS VICTIMS OF ACCIDENTS

Frankfort, March 28 (Sp.) — Kentucky's hunters were more careless during 1956 than in 1955, according to a mortality sheet prepared by the Department of Fish and Wildlife Resources.

The report shows 15 persons lost their lives during the past hunting season as compared with 12 the previous year. Late returns may increase the total, officials said.

The report showed a decrease in the number of fishing deaths, from 16 in 1955 to four in 1956. Guns did not account for all hunting fatalities in the State. Ten of the 15 persons died from gunshot wounds, one from burns, two drowned, and two died after suffering heart attacks. Six hunters were killed by their own guns and four were killed by hunting companions.

The Sandy Valley Speedway is sanctioned this season by the Tennessee & Virginia Racing Association. Among the drivers who will race in this opening-day program are Dave Roper and Windy York. Don't miss this! (Adv.-It.)

**REAL ESTATE**

Do You Want to Buy or Sell Home

Friendly Service

JOB L. MAY

Betty Layne, Ky., Phone 528

**25 "NAME BANDS"**

all in one place at the same time??

Yes... and more than that! Your favorite Diner, Restaurant, Tap Room or Soda Fountain brings you a sparkling, stand-stunned array of the top talent in the entertainment field—on the Juke Box.

Akers Amusement Co. • Phone 3031 • Martin, Ky.

**AUTO DECATHLON PROVES—**

**CHEVY'S THE CHAMPION OF THE ROAD!**

Drive the car that proved its superior steering, braking, cornering, road-holding and passing ability in the world's first Auto Decathlon, a ten-way test of the driving qualities you want.

Chevy proved it's the champ in the world's first Auto Decathlon, certified by the NATA. It showed how beautifully it handles, how quickly it recovers from emergency situations—like quick turns and stops—which can cause a car to lose its even-keel stance on the road.

Chevy waltzed through some of the roughest challenges ever laid down to measure how a car behaves when the going is tough. And it beat all other cars in its field and all the higher priced cars tested, too!

That's Chevrolet's sure and solid going for you. Come in and drive the winner!

**1 USA**

ENTER CHEVROLET'S \$275,000 "LUCKY TRAVELER" CONTEST

Come in Now—Get a Winning Deal on the Champion!

Only franchised Chevrolet dealers **CHEVROLET** display this famous trademark

New Chevrolet takes tight, switch-back turn easy as can be!

Governor A. B. Chandler has announced plans for a merit system covering professional engineers in the State Highway Department.

**Income Tax Reports**

State and Federal

GEORGE W. SIZEMORE

Parking Lot

North Red Light

**FIRST SHOWING OF THE REMARKABLE NEW BULOVA**

**Proton ELECTRIC RAZOR**

Beautiful leather, safety prevention case.

Handsome, luxury styling. Ivory or Charcoal grey with Golden Decor...

**CASTLE'S JEWELRY STORE**

Phone 2191      Court Street

**25 "NAME BANDS"**

all in one place at the same time??

Yes... and more than that! Your favorite Diner, Restaurant, Tap Room or Soda Fountain brings you a sparkling, stand-stunned array of the top talent in the entertainment field—on the Juke Box.

Akers Amusement Co. • Phone 3031 • Martin, Ky.

**AUTO DECATHLON PROVES—**

**CHEVY'S THE CHAMPION OF THE ROAD!**

Drive the car that proved its superior steering, braking, cornering, road-holding and passing ability in the world's first Auto Decathlon, a ten-way test of the driving qualities you want.

Chevy proved it's the champ in the world's first Auto Decathlon, certified by the NATA. It showed how beautifully it handles, how quickly it recovers from emergency situations—like quick turns and stops—which can cause a car to lose its even-keel stance on the road.

Chevy waltzed through some of the roughest challenges ever laid down to measure how a car behaves when the going is tough. And it beat all other cars in its field and all the higher priced cars tested, too!

That's Chevrolet's sure and solid going for you. Come in and drive the winner!

**1 USA**

ENTER CHEVROLET'S \$275,000 "LUCKY TRAVELER" CONTEST

Come in Now—Get a Winning Deal on the Champion!

Only franchised Chevrolet dealers **CHEVROLET** display this famous trademark

New Chevrolet takes tight, switch-back turn easy as can be!

**Commonwealth of Kentucky Department of Highways**

**Notice To Contractors**

Sealed bids will be received by the Department of Highways at its office, Frankfort, Kentucky, until 10:00 a.m., Central Standard Time on the 5th day of April, 1957, at which time bids will be publicly opened and read for the improvement of:

**FLOYD COUNTY, S 193 (6), SP 36-316**—The Northern-David Road from Hippo to Ky. 404 east of David, a distance of 5.483 miles. Bituminous Surface Class C-1 or better.

The attention of the prospective bidders is called to the prequalification requirements necessary for securing certificate of eligibility, the special provisions submitted or assigning the contract and the Department's regulation which prohibits the issuance of proposals after 9:00 A.M. CENTRAL STANDARD TIME on the day of the opening of bids.

**NOTE: A PURCHASE CHARGE OF \$2.00 WILL BE MADE FOR EACH PROPOSAL REMITTANCE. MUST ACCOMPANY REQUEST FOR PROPOSAL FORMS. REFUNDS WILL NOT BE MADE FOR ANY REASON.**

Further information, bidding proposals, etc., will be furnished upon application to the Frankfort Office. The right is reserved to reject any and all bids.

**DEPARTMENT OF HIGHWAYS**

Frankfort, Kentucky

March 14, 1957

3-21-57

**DR. G. C. COLLINS**

DENTIST

MARTIN, KY.

Office Hours: 8 a.m. to 5 p.m.

After 5 p.m. by appointment

PHONE 3015



## DAVID

**ENTERTAINS TO TEA**  
The David Woman's Club was hostess to a hospital tea, March 18 from 3 to 5 p.m., at the clubhouse here. Clubs invited were Wal-land-Corvett, Wayland, Wheel-wright, Drift, Prestonsburg Senior and Junior Clubs, and Allen-Mar-tin.

Guests were greeted at the door by Mrs. John Stanton and Mrs. Ora Howard, outgoing and incoming presidents, respectively. Assisting at the tea table were Mrs. Tandy Bart-ley and Mrs. Earl Willis. The table was decorated with a large bouquet of spring flowers and white candles. Cookies, sandwiches, punch and tea were served.

**TIMES WANT ADS PAY—TRY THEM TODAY!**

**JAMES E. ALLEN**  
WATER WELL DRILLING  
Langley, Ky.  
Phone Martin 3225

**LIVE BETTER Electrically**



**START TODAY**  
with an  
**ELECTRIC HEAT PUMP**

- heats in winter
- cools in summer
- revolutionary development in year round comfort!

Call us or see your electric heating dealer now

**Kentucky Power Company**

## MAYTOWN

**MRS. WILEY, HOSTESS**  
The Maytown W. S. C. S. held its regular monthly meeting at the home of Mrs. H. M. Wiley last Tuesday evening. Mrs. Charles Arnold was co-hostess and Mrs. Arnold Cassidy, program leader. This month's program was on the "Church and Mental Health." Others taking part were Mesdames Elizabeth Allen, Edward Robinson, Charles Patton, Henry L. May and Mrs. Wiley.

The president, Mrs. Howard Ramey, called the business meeting to order by calling for the secretary's report which was read and approved. The treasurer's report was given by Mrs. Henry L. May, and other committees made their reports.

Mrs. Thomas Patrick read a letter of thanks from the African Mission for the ten dollars this Society sent for payment on a tractor.

Mrs. Henry L. May and Mrs. Arnold Cassidy were appointed to take inventory of the kitchen equipment in the church and let the members know what supplies are needed for a kitchen shelter.

Mrs. Wiley was appointed to get an estimate of the cost of re-painting the church basement floor and other minor repairs. It is hoped that the cost of this will be paid for by the flood relief which is available to churches which were damaged by the flood.

The church will serve the safety dinner for Kentucky West Virginia Gas Company at the luncheon, April 12. The committee appointed for the last dinner was asked to make the necessary arrangements.

Thanks was extended to Mrs. Ramey, who bought, made and hung drapes in the church kitchen.

It was suggested the Society give Mrs. Becky May a fruit basket.

Mesdames Eugene Hopkins, Arnold Maggard, Becky, put their anniversary money in the bank, and Mesdames Arnold Maggard, Jones Tallent and Raymond Hopson, their birthday contributions.

Members were reminded that the Treasure Chests are due at the April meeting. Mrs. Patrick dismissed the meeting with prayer.

The hostesses served refreshments to the following: Mesdames Elizabeth Allen, Arnold Cassidy, Thelma Click, Rebecca Hayes, Raymond Hopson, John Ison, Arnold Maggard, Henry L. May, Belden Osborne, Thomas Patrick, Charles Patton, George Patton, Howard Ramey, Edward Robin-

## To The Voters Of Floyd County:

The voters' registration books are now open and will remain open until fifty-nine (59) days before the May 28th Primary Election.

When any registered voter moves from the precinct in which he is registered to a different precinct in Floyd county, the law requires that he shall make application to this office to have his voter's card transferred to the proper precinct. If you are seventeen (17) years of age and you will become eighteen (18) before the November General Election you are eligible to register and vote in the May Primary.

Any voter whose name is changed by marriage or otherwise is required by law to re-register.

Any question you may have concerning your voter's registration, please do not hesitate to call on us. We are always glad to be of service.

DUBAY MOORE, Clerk  
Floyd County Court.

## ANNOUNCEMENT

On December 1, 1956, we increased  
Our Interest Rate to

**2 1/2%**

On All Savings Accounts.

Effective Jan. 1, 1957, the service charge of 2c per check drawn upon a customer's account will no longer be charged by The First Guaranty Bank. A nominal charge, commensurate with the services rendered, will go into effect.

Let The First Guaranty Bank show you how you may maintain your checking account with this Bank without any service charges.

**FIRST GUARANTY BANK**  
Martin, Kentucky  
Member Federal Deposit Insurance Corporation

## Henry Clay Amburgey, 67, Of Hueysville, Succumbs To Lukemia at McDowell

Henry Clay Amburgey, 67, of Hueysville, died Wednesday of last week at the McDowell Memorial hospital. He was a victim of lukemia.

Mr. Amburgey, a retired miner, was a son of Walker and Sally Huff Amburgey. His wife, Hattie Slone Amburgey, survives.

Surviving are the following sons and daughters: Clarence Amburgey, Mrs. Opal Craft and Mrs. Wilma Stephens, all of Hueysville; John Foster Amburgey, Dayton, O.; Edward Amburgey, Newport News, Va.; Mrs. Irene Moore, Dayton, and Mrs. Fay Messer, Walkerton, Ind. Sisters surviving are Mrs. Hester Martin, of Garrett, and Mrs. Rosabelle Salvers, of Moulie.

Funeral rites were conducted Sunday at the New Home church at Leburn, the Revs. Hershel Huff and Banner Manns officiating. Burial was made in the Mag-dick cemetery at Leburn, Hall Bros. Funeral Home directing.

## Local Man Enlists In Army, Announced

Floyd Arnold Mann, a graduate lawyer, and a former clerk in the office of Representative Carl D. Perkins, enlisted in the U. S. Army recently. Mr. Mann, 28, of the local U. S. Army recruiting station, announced last week.

The enlistee has attended upper Canada College at Toronto, Canada, holds a Bachelor of Arts degree from the University of Kentucky and attended George Washington University in Washington, D. C., where he earned a degree in law this past year.

Mann, who is the son of Mrs. Tol Allen Cope of Prestonsburg, was enlisted under the Army's program which permits qualified volunteers to enlist in the Army Reserve for a period of six years, two of which must be active duty. He will report for active duty July 9 due to the fact that individuals enlisting under this program can be deferred for a period of 120 days after acceptance.

**TIMES WANT ADS PAY—TRY THEM TODAY!**

## MORGAN IN KANSAS

Fort Riley, Kan. — Pvt. Forrest T. Morgan, son of Mr. and Mrs. Bill Morgan, of West Prestonsburg, Ky., is a member of the 1st Division's 18th Infantry at Fort Riley, Kan.

Morgan, a jeep driver in the 16th's Company A, entered the Army in August 1955 and received basic training at Fort Leonard Wood, Mo.

The first horse race in Kentucky was held 1788 at Humble's race path; the second at Higgins race path near Harrodsburg.

**Dr. H. G. Salisbury, Jr.**  
**DENTIST**  
Office in Larne Bldg.  
Office Phone 276 Res. Phone 5013



**ONLY THE BEST WILL DO FOR YOU**

When your health seems under par, don't take chances. See your doctor and follow his instructions carefully, completely. When he prescribes, let us fill your prescription. You may be sure, purest, and most effective pharmaceuticals will be used by our Graduate Registered Pharmacists... because only the best will do for you and your loved ones.

"Save with Safety"

**ROSE DRUG STORE**  
Phone 6141 Prestonsburg, Ky.

**SAVE MONEY at JONES STORE**

**THE BARGAIN CENTER**

Across Street from Bus Station  
**PRESTONSBURG, KY.**

Standard Brands. Shoes, Work Clothing and Wearing Apparel for the Entire Family.  
Our Policy Is To Give You the Lowest Possible Prices Every Day in the Year on Good Quality and Dependable Merchandise.

**Men's Washington Dee Dee BIB OVERALLS**  
16 Ounce Denim  
Sizes 32 to 42 Our Regular Price \$2.98  
44 to 52 Our Regular Price \$3.25

**EXTRA VALUE**  
Men's Type One—Fine Army Twill  
**PANTS**  
Reg. \$3.95 Value  
Sizes 20 to 42 Our Reg. Price \$4.75  
Shirts To Match Our Reg. Price \$3.75  
Extra large sizes in these shirts and Pants slightly higher. Hard to find at anything near this price.

**— SPECIAL —**  
Heavy 10 oz. Blue Denim Copper Bradded  
**DUNGAREES**  
Men's sizes 6 to 10 ..... \$1.89  
Boys' sizes 6 to 10 ..... \$1.49  
Boys' sizes 12 to 16 ..... \$1.69

We Have a Large Stock of  
**Shoes for Every Member of the Family**  
All women's and children's Flats and Sandals that sell elsewhere at \$1.38, we sell for \$1.79.  
All Women's and Children's Flats and Sandals that sell elsewhere for \$2.38 we sell for \$2.79.

**Men's Match Work Shirts and Pants**  
Heavy Twill — Guaranteed by Manufacturer, Gray or Tan  
Pants sizes 29 to 42 ..... \$2.79  
Shirt sizes 14 to 17 ..... \$1.89

**A Dandy Work Shoe**  
Heavy Retan upper, full leather midsole. Black rubber outsole. A good value  
At Only \$4.75  
Made by Endicott Johnson  
We Buy for Less—We Sell for Less—  
Compare Our Prices and Quality.

**MEN'S AND BOYS' DRESS OXFORDS**  
Good quality — Nice selection  
\$4.95 - \$5.75 - \$6.75 and up to \$12.75

**Men's WORK SHOES**  
Will Give You Lots of Service  
Only \$3.75  
**MEN'S Steel Toe Work Shoes**  
Black Elk Upper — Heavy One-Piece Leather insole and midsole. Heavy genuine Neoprene Outsole.  
Our Every Day Price  
\$7.75

All Men's, Boy's, Women's and Children's Shoes priced low at our store all the time.  
**Men's Tan Work Shoes**  
Oil Retan, Plain Toe, genuine Good-year welt, cushion insole, full leather midsole, Neoprene outsole for the man who wants a serviceable shoe combined with comfort.  
Our Price \$7.75

WALK A FEW STEPS AND SAVE A FEW DOLLARS

**JONES STORE**

The Bargain Center  
Across Street from Bus Station  
**PRESTONSBURG, KY.**

Look for the Big Arrow Sign "Bargain Center"